



POSTAL OFFICIALS HERE - Nearly 50 postmasters with wives and guests met at the Ramada Inn Friday evening for the quarterly 764 region Postmasters Meeting. The organization is a part of the National Association of Postmasters of the United States. At left is Eastland Postmaster Marcus O'Dell, A.R. Metcalf of Abilene, Postal Inspector, at center, was principal speaker, and at right is Glenn H. Williams, Stephenville postmaster, who is president of the regional organization. (Staff photo by Steve Haines.)

Injured On Motorcycle

Steve Downard, 17, son of Mr. and Mrs. Ben Cagle, is in the Hendrick Memorial Hospital, Intensive Care Unit, being treated for injuries sustained in a motorcycle accident in Eastland Friday afternoon about 4:30.

Injuries reportedly are broken legs, and a fractured collar bone.

He was treated at Eastland Memorial Hospital and transferred to Abilene by Bakker Funeral Home ambulance.

FREYSLAG INSURANCE WEATHER REPORT

Chance Of Showers

TIDBITS

By HVO

A WEEK OF WEATHER: Yes, siree! A '50s vintage sand storm Monday; rainstorm; snowstorm; hailstorm; windstorm; and balmy days. We had 'em all this week in Eastland County. A reported typhoon at Lake Leon is unconfirmed...Moisture much appreciated.

GOOD FISHING news upcoming! City Commission is cooperating with the Parks and Wildlife Dept. in a program which will see a major renovation of Ringling Lake fishing. A kill will be conducted by the Department and restocking handled so that the pretty little lake north of town will be a gem once again. Recent biologist's testing there shows that the balance of fish in the lake is unsatisfactory, and needs corrective measures. Speaking of fishing, you might want to ask Don Martin how the catch was down at Falcon Reservoir where he's been with a fishing party since Thursday.

YOU'LL WANT to mark your calendar so we don't miss honoring Mr. and Mrs. Pat Crawford on their anniversary, scheduled to be observed at the Women's Club on Saturday, March 2, from 4 to 6 p.m. Salutes are also in order we understand, for the Ben Hammers and the Clyde Grissons, who'll be observing golden events.

THERE'S SOME hope, we're told by scouts, that whoever took the planter from out front of Women's Club House will be kind enough to return it. The matching planter looks off balance, and if the other comes back, things will look much nicer.

CIRCUMSTANCES OFTEN force one to miss the very things one would especially like to attend. For example, it's our disgrace that we didn't get out with a camera (due to a flu plagued staff) to help honor Mrs. Marvin Hutto when she celebrated her 25th anniversary at Vassarette. Plant Manager Gene Johnson and Personnel Supervisor Mrs. Margaret DeFord and all the crew there put together a real ODESSA HUTTO DAY we're told, and Mrs. H. was treated with all the royalty she so richly deserves. She's been a long and faithful employee and the Vassarette people do a wonderful of letting their employees know they appreciate them.

FRANCES DRENHOFER of Ranger appears in ECT production "Family Portrait" in the role of Mary Cleophas, sister-in-law of Mary, mother of Jesus. She has not appeared with ECT since her excellent performance in a bill of one acts several years ago.

REHEARSALS FOR "Family Portrait" will be held Monday afternoon instead of Monday evening due to the use of the ECT stage by the Shakespeare Workshop which meets at 7:30 p.m.

An Invitation

Remember the Bean and Ham Dinner. It will be served buffet style by the United Methodist Women in the Fellowship Hall on Feb. 27 from 11:00 a.m. to 1:00 p.m. The

Bean and Ham Dinner is an annual affair. Your patronage is always appreciated. Tickets are available from members of the United Methodist Women or at the door for \$2.00.

Members Sought

In an all-out Spring effort to increase the membership at Lone Cedar Country Club certain application requirements have been temporarily relaxed, according to an announcement by the club's Board of Directors. Beginning March 1 and for a 90 day period, the \$50 initiation fee is suspended and persons may join the club by only paying the \$14.30 monthly membership fee in advance.

The club presently has 168 members and offers a varied program. Boasting one of the finest golf courses in the state of Texas, golfers will find excellent greens and fairways, as the result of a reseeding and sprinkling system.

Mr. Frank Sayre will be in charge of the swimming pool maintenance this year, guaranteeing excellent pool facilities. E.A. Connel of Eastland is social chairman for the club and a special dance with a band is set for March 9, in addition to the regular first Saturday night dance.

Mrs. Winona Culpepper is club manager. Bruce Pipkin is vice president and Veon Howard is treasurer. Persons may contact either of these above or these directors: Tom Dunn, Howard Oliver and Iris Hummel, all of Ranger; R.M. Sneed of Eastland; G.P. Mitchum of Cisco; or Keith Whitt of Gorman.

Sikes Elected Director Of State Bank



WILLIAM E. SIKES
... new director

It was announced Saturday that William E. Sikes was elected director of the South-west State Bank.

Mr. Sikes is a native of Eastland and a graduate of Texas Christian University where he was a member of the football team. He has been associated with the Exxon Co. for 16 years and has been the company's local wholesale co Commission agent 11 years.

He is also a partner in Grissons Dept. Stores of Abilene.

Mr. Sikes and his wife, Zena, have two children - Cindy, a student at Texas Tech University and Bill, a Brownwood High School student. They are members of the Church of the Good Shepherd and live at 2206 Belmeade.

He is the son of Mrs. R.E. Sikes and the late Mr. R.E. Sikes of Eastland.

Cub Banquet Monday

The annual Blue and Gold Cub Scout Banquet will be held Monday night at 7:30 p.m. in the basement of the First Methodist Church.

The speaker will be Eastland Chief of Police Johnny Morren. Cub Master Joe Houssen will be giving Achievement Awards.

All parents and families of Webeloes and Cub Scouts are invited and encouraged to come and bring a covered dish.

Library Lacks \$565.00

CENTENNIAL MEMORIAL LIBRARY

Dr. and Mrs. Robert D. Moreton, in memory of Gloria West 15.00

Anonymous in honor of Marene Johnson - Johnson's Birthday 10.00

Additional Proceeds, Dr. Alice Cushman Jobe Lecture 3.00

C.C. Wilson in memory of Gloria West 5.00

Mr and Mrs. R. Pat Miller in memory of Zola Arnold 5.00

Mrs. Ruth M. Sanders in memory of James Isbell 5.00

Mrs. Hattie Isbell Burke in memory of James Isbell 10.00

Eastland Jaycees, Proceeds from Carnival 81.25

Anonymous in memory of Sara Crockett Whittington 10.00

Anonymous in memory of Sara Crockett Whittington 10.00

James W. Reid in memory of Sara Crockett Whittington 5.00

C.C. Wilson in memory of Sara Crockett Whittington 5.00

Opal Morris, Loretta Morris, Estalee (Morris) Price, and Guy Morris, with love and appreciation of our parents, Mr. and Mrs. Nate C. Morris 100.00

Mr. and Mrs. W.Q. Verner in memory of Dee Rose 5.00

Ellen P. Doane in memory of my mother, Dr. S. Manning Perkins 10.00

Mr. and Mrs. Joseph M. Perkins in memory of Sara Crockett Whittington 10.00

Mr. and Mrs. Joseph M. Perkins in memory of Mason Altman 5.00

Mr. and Mrs. L.A. Talley in memory of Dee Rose 15.00

Martha Graves in memory of James Isbell 5.00

Wyndle L. Armstrong in memory of James L. Bigby 10.00

The Hagaman Family in memory of Mrs. M.H. Hagaman 50.00

Mr. and Mrs. Clint McCain in memory of Dee Rose 10.00

Mr. and Mrs. Cyrus B. Frost Jr. in memory of Sara Crockett Whittington 50.00

Anonymous in memory of Nora White 5.00

Anonymous in memory of Sallie Bishop 5.00

Anonymous in memory of Sara Whittington 5.00

Anonymous in memory of Mason Altman 5.00

Mr. and Mrs. Joseph M. Perkins in honor of the Golden Wedding Anniversaries of Judge and Mrs. Clyde Grissom, Mr. and Mrs. Pat Crawford and Mr. and Mrs. Ben Hamner 10.00

Mr. and Mrs. E.Horace E. Horton in memory of Sara Crockett Whittington 10.00

Mr. and Mrs. Carl Butler in memory of Carl Butler Jr. 10.00

Anonymous 10.00

The Lanham Johnsons in memory of Lon McDonald 5.00

LIBRARY "180 CLUB"

MEMBERSHIP ROSTER

Mr. and Mrs. J.T. Pipkin 1 share

James W. Reid 1 share

Estate of Birdie B. Reid 1 share

Mr. and Mrs. Dan L. Childress 1 share

Mr. and Mrs. William L. Bourdeau 1 share

Alma Dudley Hassell 1 share

Mrs. Novella M. Bigby 1 share

John Clay Bigby 1 share

Fran and Jay Staggs 5 shares

Mr. and Mrs. Carl Garrett 2.5 shares

Doyle and Hilde Squiers 2 shares

Mrs. Lillian Horton in memory of Dee Rose 1 share

Scott Paint and Body Works 1 share

Dr. and Mrs. Fehrman H. Lund 1 share

Mr. and Mrs. Joseph M. Perkins 1 share

Mrs. W.S. Poe in memory of Dr. W.S. Poe 1 share

Mr. and Mrs. Henry Van Geem in memory of our former family doctor and good friend, Dr. T.E. Payne 1 share

Anonymous in honor of Henry and Myrtle Van Geem 1 share

Mr. and Mrs. Marcus S. O'Dell in memory of Daddy G.A. Kinsey 1 share

Mrs. G.A. Kinsey in memory of my sister Miss Velda Franks 1 share

Mr. and Mrs. Y.A. Wright in memory of Cora Davis 1 share

Mr. and Mrs. Robert G. Perkins 1 share

Mr. and Mrs. T.M. Fullen 1 share

Judge and Mrs. Austin McCloud 1 share

Mr. and Mrs. H.T. Wilson 1 share

Mr. and Mrs. Frank Sayre 1 share

Mrs. E.M. Grimes 1 share

Mr. and Mrs. James T. Wright 1 share

Judge and Mrs. Scott Bailey 1 share

Mr. and Mrs. Vernon Humphreys in honor of Wendell Siebert 1 share

F.M. and Martha Kyle 1 share

Mr. and Mrs. Kenneth Watson in memory of our brother Gene Butler 1 share

Mr. and Mrs. Elmer L. Foster 1 share

Clint and Bea Bray 2 shares

Mr. and Mrs. Arla E. Hallford 2 shares

Marcia Griffin 1 share

Mr. and Mrs. Don Griffin 1 share

Mr. and Mrs. W.L. Griffin 1 share

Jane and Jerry Carter 1 share

Sara Peel 1 share

Hilda Everett 1 share

Joe Tow 1 share

Bess Terrell 1 share

Horace and Jewel Browning 1 share

Mr. and Mrs. Neil A. Moore 1 share

Judge and Mrs. Clyde Grissom 1 share

Mrs. Geraldine Leslie 1 share

Dr. and Mrs. J.O. Jolly Jr. 2 shares

Alla Rae Kuykendall 1 share

Mr and Mrs. C.H. O'Brien 1 share

Mrs. Rena Earnest 1 share

Mrs. J.F. Francis in honor of the Golden Wedding Anniversary of Mr. and Mrs. Pat Crawford 1 share

Mr. and Mrs. Iral C. Inzer 1 share

Mrs. D.L. Kinnaird in memory of Sara Crockett Whittington 1 share

Amount needed to clear note \$565.00

OPERATING FUND

Anonymous for operating expenses 25.00

City To Get New Trash Haul Truck

A new trash hauling truck for the City of Eastland is in the future as the result of action taken Friday in a special called Commission meeting.

Commissioners agreed to buy a new 18 cubic foot Garwood packer on a bid of \$7,475, with a \$2,750 trade in for the existing and virtually worn out 1965 16 foot rig now in operation.

The new packing - hauling unit will be installed on a new International Harvester truck, bought on bids opened at the Friday meeting from Eastland dealers.

City Garage's bid of \$5,539 was low bid for furnishing the truck on specifications. Total cost to the city for the packer - hauler and truck will be \$10,264.

In the Friday meeting, Commissioners also agreed to send Eastland Firemen to firemen's training in Abilene.

The truck will be sent by I - H to the Garwood Alabama factory for installation of the equipment, and Garwood will deliver the new unit here and pick up the trade in.

Funeral Services For Joe T. Bond Will Be Sunday

Joe T. Bond 78, of Olden passed away at 6:45 a.m. Friday, Feb. 22, in Eastland Manor Nursing Home following an extended illness. Funeral services will be held at 2:30 p.m. Sunday in the Bakker Funeral Home Chapel with Minister Frank Kilbourne of the Olden Church of Christ assisted by Minister Steve Ennis of Abilene.

Mr. Bond was born July 13, 1895, in Fayetteville, Arkansas. He moved to Texas in his early childhood. His family settled in the Mangum Community. He was a veteran of World War I, from 1917 to 1919, serving in France.

He married Ruby J. Clark February 7, 1923, in Eastland. He was production foreman for Magnolia Oil Co. from 1919 until his retirement in 1959. Most of this time was spent in Oklahoma. He was a former resident of Gainesville. He was a member of the Church of Christ of Olden and was a member of the Masonic Lodge of Carbon.

He is survived by his wife, Ruby of Olden; one daughter, LaRue Bond (Hughes) of Altus, Oklahoma; two sisters, Mrs. Maude Evans of Bellflower, California; and Mrs. Jane Tucker of Lakewood, California; two grandsons, and a number of nieces and nephews.

Pallbearers will be June Bond, Frances Bond, John Kidd, Bill Fox, G.A. Fox Jr., and Melvin Holt.

The family requests that any memorials be made to the North Texas Lung Association.

TRIO FROM PORTRAIT



MENZEL, the marriage broker, is played by Don Nicholas, who is with Texas Electric, a past president of Eastland's United Fund and a member of the choir of the First Baptist Church.



MORDECAI, whose farms are located near Nazareth, is played by James Reid, ex - mayor of Eastland, a vice president of Eastland National Bank, and a member of the First Baptist Church.

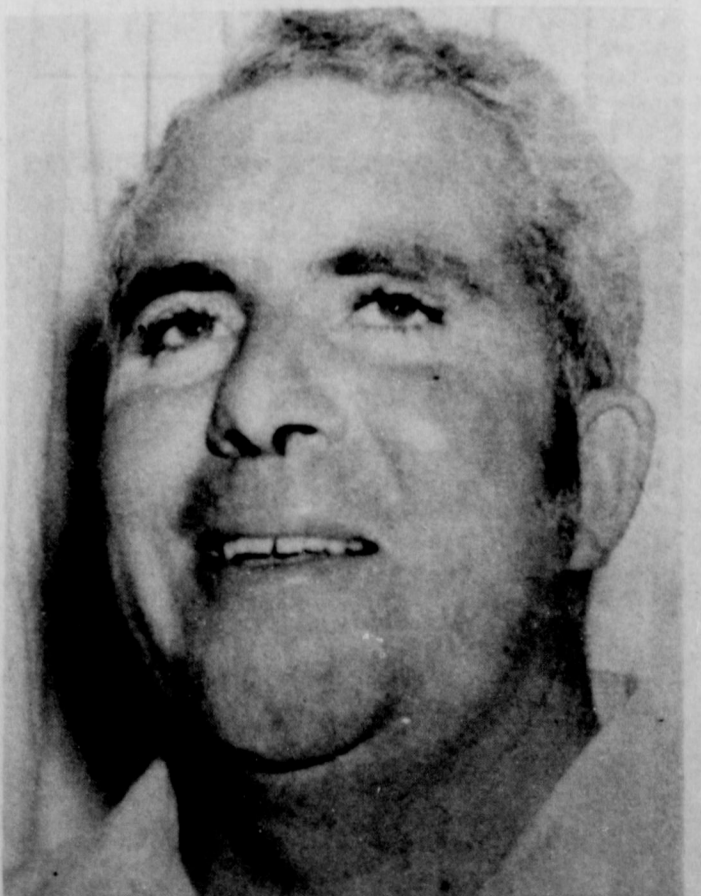

JOHN NEVILL who is with Southern Television Systems plays the role of Hadrian, a Roman merchant. John is a member of the First Baptist Church and the Lions Club.

FULLEN MOTOR CO.

Laugh A Day

Shin: a device for finding furniture in the dark.

Eastland, Texas

DOLLAR DAYS

Coming!!!

Phone
629-1707
For Want Ads

TELEGRAM classifieds

FOR SALE

SINGER SEWING MACHINE \$32.00. We also clean and adjust all makes and models. Call 629-2920, or 442-3283. t-23

FOR SALE - Johnson's Portable buildings 8 ft. x 12 ft. and up, 2 x 4 framing with floor. Free delivery. Phone 734-5377, Gorman, Texas, Hiway 6 West. t-17

FOR SALE - 2 row 3 point cultivator, 2 row 3 point bedder, 2 row 3 point double mold board, saddles and pony. 629-1109 t-18

Discontinued upholstery patterns Nylons and velvets. \$3.50 to \$5.90 per yard. Remnants 50c yard and up. Eddie's Upholstery Shop, 205 N. Dixie, 629-1304. t-16

GI TRENCH JACKETS \$12.95 Rubber boots, rain suits, cold weather caps. **CISCO ARMY SURPLUS** 1201 Ave. D. 442-3620

FOR SALE - Firewood \$25 per cord. Call 647-1832. t-23

FOR SALE - A blue Custom 500, 1964 Ford for sale. Call 629-1350 or see at 611 W. Gilmer. t-20

FOR SALE - Jerry C. Carter home, 412 Foch St., Eastland, \$20,500. Shown by appointment only. Call 629-1585 after 5 p.m. t-16

FOR SALE - 1971, 12 x 50 mobile home. Never lived in. Total Electric Heat and Air. Stove and Refrigerator included. \$3,250. H&W Development Co. Call 629-1702. t-17

FOR SALE - 1959 Half ton Chevrolet pickup, 6 cylinder standard with overdrive. Excellent mechanical condition. Also playground equipment. Maypole Merry go round, etc. 653-2204. t-24

FOR SALE - 1 Wright power saw in good condition for dry or green wood. \$60.00. Carl Timmons. Call 629-1157. t-19

MISC. FOR SALE - IF carpets look dull and drear, remove the spots as they appear with Blue Lustre. Rent electric shampooer \$1. Perry Brothers. t-16

FOR SALE - "NEVER used anything like it", say users of Blue Lustre carpet cleaner. Rent electric shampooer \$1. Coats Furniture. t-16

FOR SALE - 9 acres Peanut Allotment, 640 pound yield at 15 cents per pound or lease at 2 cents per pound. C.F. Offield, Jr., 200 W. First, Breckenridge, Texas, 76024. Ph. 817-559-5277. t-28

FOR SALE - A blue Custom 500, 1964 Ford for sale. Call 629-1350 or see at 611 W. Gilmer. t-20

Wanted

WANTED TO BUY used lumber 2 x 4's or shiplap, for would tear down building for part of lumber. Call 629-2742. t-17

HELP WANTED: Welders wanted for construction work at Comyn, Texas. Call W.T. Shell at 817-893-2034 during the day or 817-734-2225 at night. t-17

WANTED - Car pool to Tarleton. Leave Eastland 7:45 a.m. Tuesday and Thursday. Call Mrs. Green at 629-1986 for details. t-17

WANTED - Steam presser. Apply in person at J&H Ind., 300 Pine St. Ranger. t-17

WANTED - Experienced or inexperienced cutter and helper for night shift. Apply at Boss Manufacturing, Cisco, Texas 442-1110.

WANTED - Would like to buy some unimproved land in South Eastland County. Send details to P.O. Box 543, Rising Star.

LVN NEEDED - Good pay with chance for advancement. Apply to Mrs. Lou Nix, Hickman Nursing Home, Eastland. t-17

WANTED - Local family would like to rent or lease 3 bedroom house in country. Prefer Eastland area. Call after 3 p.m. 629-2097. t-17

FOR RENT - 2 bedroom house, unfurnished. As is, 807 S. Halbryan. Call Ben Hamner. t-17

FOR RENT - 45 acres peanuts in Carbon community. Write Buddy Notgrass, Star Rt. B., Box 72, Midland, Texas 79701. t-17

FOR RENT

FOR RENT - Close in. Old house. Needs cleaning up. \$30.00 per month. 602 S. Connellee. Look then call 817-261-0901 collect. Or write R. Smith, 2801 Olympia Drive, Arlington, Texas 76013. t-17

FOR RENT - Furnished and unfurnished apartments. Close in. Bills paid. Call 629-8062. t-23

FOR RENT: 2 bedroom house at 807 W. Commerce. Call 629-2370. t-17

FOR RENT: Furnished, private 3 room cottages with carports. Daily, weekly, or monthly. Pleasant Place Motel west edge of Eastland. Call 629-8878. t-17

FOR RENT: Furnished house, one bedroom adults only, no pets. Apply 612 W. Patterson, Phone 629-1361 or 629-1193.

FOR RENT: Furnished mobile homes and mobile home spaces 653-2220 t.f.

FURNISHED OR UNFURNISHED APARTMENTS FOR RENT Royal Oaks Apartments 1304 Royal Lane, Cisco 442-3232 442-2709

3 bedroom, 2 bath, house for rent. 702 W. Patterson. Call 629-2398. t-20

FOR RENT: 2 bedroom house, unfurnished. As is, 807 S. Halbryan. Call Ben Hamner. t-17

FOR RENT - 45 acres peanuts in Carbon community. Write Buddy Notgrass, Star Rt. B., Box 72, Midland, Texas 79701. t-17

NOTICES

NOTICE - Mattresses. Complete bedding made by Western Mattress Co., San Angelo. Best quality, low price, renovate or exchange new. Every other Wednesday. They're guaranteed. For home appointment, call Lois Meazell, 629-2703, leave name. t-17

NOTICES

OLDEN SHARP SHOP - Circle and hand saws of all kinds sharpened. Any kind of tool that needs sharpening, scissors, etc. All kinds of handles installed. Small electrical appliances repaired. Olden, 653-2224. t-17

CANCER INSURANCE
UP TO
\$100,000
M.H. Perry
104 N. Lamar
629-1566

GREGORY PLUMBING & HEATING
629-2844
Res. 639-2340
Mercers Appliance Repair
Dishwashers, washers, dryers, stoves, disposals, and ovens. G.R. Mercer, Olden, Texas. Call 653-2473.

PAINTING
Spray or Brush
Acoustic Ceilings
Free Estimates
Call Harold Phippen
442-1585, Cisco, Texas

FABRIC SHOP
1208 W. Main 629-1001
Open 9-5 Closed Fridays
Bolt Fabrics and Double Knit Remnants

EMMET MORREN PLUMBING
COMPLETE REPAIR SERVICE
1615 W. Main
629-2092
24 Hour Service

ROOFING
Doyle Squires, Contr.
Olden, Texas. 653-2212.
Call after 6 p.m.

WRIGHT AUCTION COMPANY
106 S. Seaman 629-2468

MILLER'S REMODELING
Additional rooms, formica tops, painting, sheetrock, paneling, custom cabinets, acoustical ceilings, etc.
Tel. 647-3005 in Ranger

Do our companies give Bumper Discounts; Driver Training Credit; National Safety Council's Defensive Driving Course Credit; Second Car Credit; Dividends and Easy Payment Plans for all eligible policy holders? You bet! Come see us. Freyschlag Insurance Agency on North Side of Square.

G & H ELECTRIC
Residential-Commercial
Industrial-Oil Field
629-1221 629-1559
Nite 629-2078 t 101

Sunday, February 24, 1974

EASTLAND ROTARY CLUB
Charles Marshall, president

Meets each Monday
MASONIC LODGE NO. 467

Meets second Thursday of each month at 7:30 p.m. in the Masonic Hall Call L.D. Keith, W.M., at 629-1676 or L.E. Huckabay, sec'y at 629-1391 for information.

SERVICES

Want to buy or sell something? Want to trade or give something away? Use the classified ads. They pay off! Eastland Telegram, 629-1707.

SEPTIC TANK SERVICE
Clean out cesspools and cess tanks. Install and repair septic tanks. Repair and build drain lines.
D.M. WARD
419 Old Strawn Road
647-3494
Ranger, Texas

M. L. TERRELL REAL ESTATE
FARM BUREAU BLDG. - HIGHWAY 80 EAST
PHONE 629-1725 NIGTS 629-2443

BUSINESS PROPERTY
Station with other business combined with 1/2 Acre of land in Eastland with good location. Terms.
Store Building with living quarters, Morton Valley.

HOUSES
2 Bedroom House with 3 lots, Good terms.
2 Bedroom House, good location, \$5,775.00
2 Bedroom House carpeted and paneled \$7,875.00
2 Small, 2 bedroom Houses, good investment property.
3 Bedroom House with some appliances, \$11,500.
3 Bedroom House with 2 lots, good location.
2 Bedroom House with Beauty shop equipment.
3 Bedroom 1 Bath and half. Buy equity take up loan.
3 Bedroom Home 2 bath, central air and heat. Nice sized lot, built ins. Close to schools.
3 Bedroom Home, 2 baths. Total Electric Home close to all schools. Built in oven range, dishwasher, disposal, central air and heat.

SMALL ACREAGE
2 Acres on I-20 with small house, city water, well
5 Acres and 3 bedroom home on pavement, some fruit trees and water well.
6 Acres and house. Some pecan trees.

FARMS AND RANCHES
60 Acres with house near Ranger.
80 Acres with 2 bedroom house and well
80 Acres irrigated, 60 acres peanut allotment.
150 Acres access to city water, new fences, 130 acres of coastal.
160 Acres, 29 acres peanut allotment, house, city water and natural gas near Carbon.
224 Acres, 70 acres of coastal, other improved grasses, metal pens, good fences.
320 Acres near Carbon, 60 acres of coastal
328 Acres near Eastland, 2 bedroom home, city water, mile of Leon River.
864 Acres near Cross Plains, Deer and turkey. Terms can be arranged.

Have other Tracts - Large and Small
RODGER TERRELL
Home Phone 629-2896
M. L. TERRELL
Home Phone 629-2443
Eastland, Texas

Listings will be Appreciated.
OFFICE PHONE 629-1725
FARM BUREAU BLDG.
HIWAY 80 EAST
EASTLAND, TEXAS

W.A. (Bill) Gattis
442-2099
Rt. 4, Cisco, Tex.

Money Available for Lease Purchases of All New Farm Equipment, Pickups, and Trucks. Call.

Senkel's Cabinet Shop
303 N. Colledge
Custom Built Cabinets
Mobile Home Repair
General Carpentry Work
Call 629-1269 after 5

For Your Complete Auto Parts Service
See **Bill Green Or L.C. Swinson At S & G AUTO PARTS**
115 Mulberry St.
Day: 629-2831
Night: 629-2307
629-1831
Open 8-5:30 P.M.
6 Days A Week
Can Provide Overnight Parts Service

SOUTHLAND LIFE INSURANCE
M. H. PERRY
104 N. Lamar
629-1566
629-1095



So-Lo Auto Parts
300 S. Seaman
629-2158
Open Sat. Till 4:00
Doug Lucas Mgr.

Apply Now Waitresses Needed At Ramada Inn
I-20 East Of Eastland
Good Benefits Hospitalization
Contact MGR
Ramada Inn

Public Notices

LEGAL NOTICE
NOTICE TO BIDDERS
The Eastland County Commissioners' Court will receive bids on purchase of a new auto to be used by the Eastland County Sheriffs' office. Sealed bids will be opened at the 10:00 a.m. meeting of the Eastland Commissioners' Court on Monday, February 25, 1974. Successful bidder must take as trade in a 1972 Ford 4 Door Custom. The trade in may be seen and specifications obtained by contacting the Eastland County Sheriff.

Published by order of Eastland County Commissioners' Court

IRRIGATION EQUIPMENT
A complete line of irrigation equipment. Pumps, pipe, fittings, volume guns and circle systems. Let us help you with your irrigation needs. Largest supply in Central Texas.
KIMMELL IRRIGATION SUPPLY INC.
Hwy. 16
DeLeon, Texas 76444
Phone 817-893-6266
(Sunday's only to t-62)

SEPTIC TANK SERVICE
Clean out cesspools and cess tanks. Install and repair septic tanks. Repair and build drain lines.
419 Old Strawn Rd.
647-3494
Ranger, Texas

INSULATION
Smith's PLUMBING

Kincaid's Real Estate Corner

LAND
160 acres southwest of Rising Star, 106 acres of good coastal, 25 acres timber. Excellent grass place.
100 acres, 60 coastal, 40 love grass, well established. Cross fenced with good fences. Carbon area.
302 acres, irrigated farm, 83 ac. peanuts, coastal, good fences, all metal bay barn and small house, 260 cult, over 100 ac. new ground. Some terms or trade.
750 acres, Interstate 20 frontage, excellent hunting, scenic, good fence and stock water, some terms.
200 acres, Interstate 20 frontage, 15 ac. lake, commercial development potential, good hunting and good fences. Some terms available.
314 acres, good fences, hiway frontage, 3/4 mile river frontage, minerals. Owner financed or trade possible.
80 acres south of Cisco, 20 ac. peanuts. Some underground water, new land pavement frontage, pecans.
80 acres, 5 miles west of Eastland, all native pasture, 2 bdrm. frame house, 1/4 minerals.
60 acres Leon River bottom, approx. 1/2 in cult., hiway frontage, river frontage. Also business location on Highway. Don't miss this place.
90 acres Cross Plains area, peanut allot., 80 ac. cult., city water available, on pavement, excellent location.
204 acres, coastal, creek, good road frontage, excellent grass place, 2 wells 6 miles from Eastland, 1/4 minerals.
230 acres, 70 acres peanuts, Coastal, Love grass, irrigation lake, good fences, irrigation equipment.

HOUSES
3 bdrm., bath and 1/2, almost new mobile home. 14 x 65, carpeted, central heat and air, washer - dryer, fully furnished.
4 bdrm., 1 bath, living room, kitchen, washer - dryer hookup, close to all schools, cyclone fence. \$5300.00.
3 bdrm., bath and 1/2, nice corner lot and location, central heat. \$13,700.00.
3 bdrm., 1 bath, 100 x 40 lot, paneled. \$5,200.00.
2 bdrm., 1 bath, washer - dryer hookup. Oaklawn \$8,500.00.
2 story brick, 4 bdrm., 2 1/2 baths, central air and heat, garage apt. Nice place.
4 bdrm., 2 bath, close to school, or can be used as 3 bdrm and 1 bdrm apt. \$11,500.00.
3 bdrm. frame, 75 x 150 corner lot, newly remodeled, chain link fence. \$14,000.00.
2 apt. duplex, living room, kitchen, 2 bdrm., close to town.
3 bdrm., 1 bath, frame on leased lot, Lake Leon, \$7,500.00.
In Ranger 3 bdrm., 1 1/2 baths, brick home, central heat, attached garage. \$15,600.00.
10 rooms, 3 bdrm., 1 bath, fireplace, 4 1/2 extra lots, \$14,700.00.
3 bdrm., 1 and 1/2 bath, 75 x 150 lot, 2 car garage. Some terms. \$11,000.00.

Robert M. Kincaid
Eddie Kincaid, Salesman Res. 629-1918 Eastland
J.W. Elder, Salesman Res. 647-1321 Ranger
100 So. Seaman Eastland, Tex. 629-1781 Res. 629-2721

ANNIVERSARY SPECIAL
Permanents shampoo set \$10.50
Mon. - Tues. Feb. and March
BASHAM BEAUTY BAR
1416 S. Lamar 629-2526 121

Need someone with responsible credit to assume \$32.00 monthly payments on nearly new 1973 Home model organ to be repossessed in this area. Has two keyboards, pedals, drums, cymbals, 'auto rhythm', magic fingers and all extras. Call Max W. Wheeler person to person collect at 214-341-8926. t-16

Custom Plowing, Cutting & Bailing
Call Jack Johnson
647-3679

Need a rubber stamp? We can fix you up. Eastland Telegram, 110 W. Commerce



RITA'S FASHION FABRICS

We now have a full selection of spring material.

Shop early for Easter from our Polyester - Cotton blends of flocked patterns with solid coordinates. We have many dainty prints coordinated with solids.

In Polyester PK, we have many pastels and now have a good selection of dotted swiss, Polyester knits.

now at **Rita's Fashion Fabrics**
I-20 East Of Eastland

We Want To Insure Your Car.

We offer:

- Multiple Car Discounts
- Participation & Dividend Plans
- Bumper Discounts
- Defensive Driving Credits
- Driver Training Credit
- Easy Payment Plans

Call us for all of your automobile insurance needs.

KINNAIRD INSURANCE AGENCY
207 W. Main Since 1919
Don Kinnaird Eastland 629-2544



Mrs. James Hankins

Miss Vickie Lynn Haley And James Clark Hankins Exchange Nuptial Vows

Miss Vickie Lynn Haley and James Clark Hankins exchanged nuptial vows Thursday, Feb. 14, 1974, at 7 p.m. in the First Baptist Church in Eastland with Rev. Haston Brewer, pastor, officiating. Parents of the couple are Mr. and Mrs. Jack Haley of Clyde and Mr. and Mrs. J.O. Hankins of Rocksprings, Texas.

The double ring ceremony was performed before a candlelight setting. The church was decorated in red and white.

Mrs. James L. Massey of Olden, sister of the bride, was matron of honor. She wore a red and white crepe dress accented with white lace on the sleeves and collar. She carried a Valentine shaped bouquet with a single red rose.

Bridesmaids were Julie Denise Haley of Clyde, sister of

the bride; Deborah Johnson and Shirley Ford, both of Eastland. They were attired in identical red and white dresses with empire waists accented with white lace and carried a Valentine shaped bouquet with one red rose. Each wore a white velvet ribbon with a red velvet Valentine in the center as a headpiece.

Mr. J.O. Hankins, father of the groom, served as best man. Groomsmen were J.L. Hankins of Rocksprings, brother of the groom; Ken Donnel of Graham, nephew of the groom, and Wade Ellis of Rocksprings, nephew of the groom.

Ushers were Jim and Mike Stuts of Eastland, nephews of the bride.

The bride, given in marriage by her father, wore a long gown of lace lined with satin. The

Barbara White Becomes Bride Of Larry Douglas Burns

Barbara Ruth White became the bride of Larry Douglas Burns in a double ring ceremony Friday, Feb. 15, 1974, at 7:30 p.m. at Bethel Baptist Church with Rev. William Betts, pastor, officiating. Parents of the couple are Mr. and Mrs. O.T. White and Mr.

and Mrs. N.D. Burns, all of Eastland.

The church was decorated in a light and dark orchid color scheme.

Mrs. Tommy McCullough of Fort Worth was Matron of Honor. She wore a full length orchid mirrimist gown that featured an empire waistline, puff sleeves, low neckline. She wore a matching velvet ribbon in her hair and carried a bouquet of white orchids and carnations.

Regina Rene Stroud of Grapevine and Lisa Gail Chick of Eastland, nieces of the bride, were flower girls. Both wore orchid mirrimist gowns identical to the matron of honor's. They carried baskets of orchids and other assorted flowers.

Thomas Wayne McCullough of Fort Worth was best man. Royce Gail Burns and Boyce Dale Burns, brothers of the groom, were ushers.

The bride, given in marriage by her father wore a gown of candlelight satin with a full length chapel train. The gown featured a high collar neckline, sleeves of sheer tricot ending with buttoned cuffs. Decorations of seed pearls and rhinestones accented the bodice of the dress. The full length train was accented with motifs of pearls set in lace. She wore a mantilla headpiece of lace and pearls. She carried a bouquet of white orchids and carnations accented with baby's breath.

Mrs. Tommy Clark, organist, played "We've Only Just Begun".

For her daughter's wedding, Mrs. White wore a blue and white long sleeved street length dress of knit material with a matching sleeveless coat with white trim around the collar.

The groom's mother chose an aqua double knit dress with matching long sleeve coat of aqua and white.

A reception was held in the Fellowship Hall of the Church following the wedding. Beverly Burns of Eastland, sister of the groom, and Robin Alexander of Austin served cake. Serving punch were Connie Langlitz of Stephenville and Deborah Johnson of Eastland. Sue White of Eastland, sister of the bride, registered guests.

The bride's table was decorated in orchid and white with crystal and silver. Love birds adorned the top of the three tiered wedding cake.

For travel the bride wore a full length turquoise halter dress with pink and orchid floral designs with a matching long sleeve waistline jacket. The outfit was accented with a beaded necklace and earrings. She wore a corsage of white orchids from her bouquet.

The couple is making their home at 3104 Sappington Place, Apt. 326, Fort Worth.

The bride is a 1973 graduate of Eastland High School. She is presently employed by the Fort Worth National Bank.

The groom is a 1966 graduate of Eastland High School. He attended Cisco Junior College.

Mr. and Mrs. Dwayne Bullock of Fort Worth recently visited in the home of Mr. and Mrs. C.F. Brooks of Ranger.



Mrs. Burns

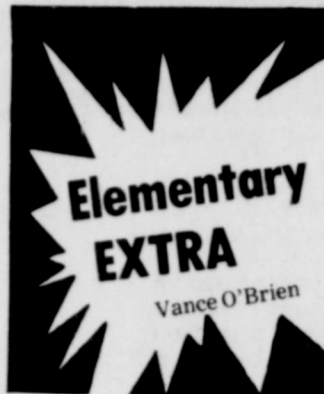

Vance O'Brien

MISS YOUNG

KINDERGARTEN

This week in Kindergarten we began work on our letters. We made our letters out of clay. We painted big ones on paper, and we are practicing printing. This week we worked on A and B and we will start on C Monday. The snow was fun but messy. Sure hope all our friends will hurry and get well. Come back to school. We sure miss Lisa.

Miss Young

MRS. COOPER

FIRST GRADE

Sickness has really hit our class this week. We have had from 7 to 10 out all week. We have been making a George Washington booklet along with our daily work. We sure hope our "sick" ones will be well soon and back with us. Also we are going to miss Jerry Woods. He left our class today to go to Hamlin. We are really going to miss him.

Thursday evening we had a lot of fun watching the show. We had been talking in science about how a snowflake looks and we got to see some "first hand".

MISS SIMMS

FIRST GRADE

All week we have been learning about George Washington. Friday we made a booklet of things we had learned. Last week we studied about Abraham Lincoln.

We have also been learning about the United States flag.

Our class has had good attendance this week. Those who have been sick will be back soon is our hope.

Kirk Siler, Frankie Baldillez, and Paula Boyd all had birthdays this week. Last week Nathan Pennington and Loretta Nelson had birthdays on Valentine's Day.

MRS. ALLMAND

SECOND GRADE

We are all well and back at school. We have a new boy. His name is Mike Medford. Jimmy Woods is moving to Hamlin.

We had our program at PTO. We made boxes to plant seeds for Spring. We moved our desks.

Our teacher read us a book about Lincoln and one about Washington. Our group pictures came in.

We are still learning cursive writing and borrowin in math. We would like to thank Mrs. Coats, Mrs. Dallas, and Mrs. Allmand for the nice program.

Tami Robinson

MRS. TURNER

THIRD GRADE

It is a nice day to day. It was raining last night now it is snowing. Several were absent Monday and Tuesday but we are glad they are back in school today. David Lynch was sick yesterday. Mrs. Turner had to be in Abilene while her husband was in the hospital there. Mrs. Durham and Mrs. Grimes substituted for her. Everybody is present today.

Reporter
Kyle Nixon

MRS. YOUNG

THIRD GRADE

We have finished our reader, Air Pudding and Wind Sauce. Now we are taking a test to see how much we have improved. Our next reader will be Mysterious Wisteria.

We have started division in Math. Some like it, and some don't!

Several of our class are still out with the flu.

MRS. ADAIR

FOURTH GRADE

The lunchroom awards went to Kevin Plowman and Sammie Bowles. We are drawing silhouettes free handed of George Washington.

In social studies we are studying the Andes Mountains. We wrote stories about living in the mountains.

In math we started fractions. We had a very hard science test.

Randy Collins

MRS. GREEN

FOURTH GRADE

We had ten absent Monday and nine Tuesday.

We are getting ready for Visitors Week. We are making booklets for Science, Writing and we've already finished our

Sunday, February 24, 1974

Geography booklet. We are going to make some finger paintings for Visitors Week.

Grandal Garrett

MRS. WELCH

SIXTH GRADE

This week has been busy for the sixth graders. Monday we got a new boy in our room named Ken Stevens, but Wednesday he moved to Cisco. There was a dust storm and we didn't go outside.

Tuesday we took a Math and Social Studies test.

Wednesday we took a Spelling test.

Thursday it snowed and we didn't go outside.

We are finishing up our

Science books this week. We are collecting cans to make book characters for our next book report.

In hand we are practicing for a concert and is coming up soon. That is about all this week.

Your friend

Pam Morren

Tuesday the second grade put a play on for us and PTO. Tuesday the band director was not there, we didn't have band. We got to have another recess. We have taken Math and Social Studies tests this week. We have a few people sick. It snowed today. Jamie Woods is leaving Thursday. Thanks to the room mothers for Valentine party. Your pal, Brian Lund



THURS. February 28th, ONE NIGHT ONLY



Lone Cedar Country Club Is Accepting Bids On The Large Boat Dock Due East Of The Club House.

Lone Cedar Country Club Is Accepting Bids On The Large 4 Stall Boat Dock Due East Of The Club House.

This Dock Is To Be Removed Within 30 Days.

Bids May Be Turned Into

James T. Wright

104 N. Lamar St. Eastland Ph. 629-2332

Dignity . . . Consolation . . . Concern



Trust Our Experience

Our reputation is based on competence and caring. Every detail is taken care of.

Arrington Funeral Home
Ph. 629-2611 -- Eastland

Friendly Personalized Service

Where Your Health Always Comes First

Rely on us to care for your family health needs . . . fill prescriptions with care and courtesy . . . swiftly and professionally. Open daily. Delivery around the clock.

Central Drug
North Side Of Square

CASUAL CHUKKA



great for just running around in.

RED WING

THE MAN'S STORE
Bob Elliott
CISCO

Mail it before March 26, 1974

After the coupon is received someone from SSI-Alert will contact you or the person you register.

AM I ELIGIBLE FOR (SSI) SUPPLEMENTAL SECURITY INCOME PLEASE CONTACT ME

NAME.....PHONE.....

ADDRESS.....

CITY.....ZIP CODE.....

MAIL THIS COUPON TO:

SSI-ALERT
1610 North 2nd St.
Abilene, Texas 79601

ROOFING
Doyle Squires Contr. Olden,
Texas. 653 - 2212. Call after
6 p.m. p-t

USED
24" X 36"
Aluminum
Plates
.009 Thick
25¢ Each
Eastland
Telegram

STATE CAPITAL
Highlights
AND
Sidelights
by Bill Boykin
TEXAS PRESS ASSOCIATION

AUSTIN, Tex. — Home insurance rates are going up for most Texans.

New rates to be effective June 1 or July 1 will take into consideration expected rising costs of replacing and repairing damaged buildings.

The rates were adjusted a year ago (Jan. 1, 1973), with reductions in most lines.

Indications are fire coverage for homes will go up this year, but commercial building protection will cost less.

Multi-purpose homeowners policies will increase in price for Seacoast and North-Northwest territories. Although the loss record of the last decade indicates a 5.5 per cent reduction for the Central Inland area, G. L. Jones, State Insurance Board chief property actuary, said inflation may negate the saving.

All three territories are due for an increase on extended coverage, including windstorm and vandalism coverage.

State Board statistics hold promise of a saving on commercial building coverage for the Central Inland territory.

Following past board practices of figuring inflation on price increases over the last six years, an industry representative said the statewide boost for all lines of building insurance would be more than 20 per cent.

However, Texas Insurance Advisory Association suggested a revised inflation factor projected to save \$43.7 million for Texas property owners this year below the board estimates.

CONVENTION PROGRESSES — Debate grew increasingly tedious as the

first round of Constitutional Convention floor debate opened — on the education article of the proposed new state constitution.

Convention President Price Daniel Jr. maintained delegates were sticking with their 90-day completion schedule, however, as they neared completion of action on the article in three half-day working periods.

The education article as approved by the delegates tentatively insures "equal educational opportunities" for all, but permits special local district program enrichment. It also retains for The University of Texas and Texas A&M income from the \$680 million Permanent University Fund.

Permanent and Available school funds are left intact, and the legislature is charged with providing for "first class" higher education.

der and East Texas Fields (86 per cent) and a dozen others set at 80 per cent.

COURTS SPEAK — The Court of Criminal Appeals overturned a marijuana conviction by a Greenville jury following a search without warrant.

The Court also reversed another marijuana conviction in Dallas on similar grounds. It ordered a new trial for a Wichita County man on incest charges after finding his 13 year-old daughter "participated willingly."

A Rockwall County man won a second reversal on robbery-by-assault sentence of 40 years.

The Third Court of Civil Appeals ordered Hays County commissioners to pay \$22,800 as the county's share of adult probation costs in a district shared with Caldwell and Comal counties.

and correct oil and gas royalty payments to the state.

Grants of \$3.6 million were awarded for improving the criminal justice system.

STOCK MARKET

Eastland

Cows steady to strong. Bulls steady to strong, all other classes of cattle cheaper. 949 cattle sold; 607 Hogs sold; 31 sheep and goats sold. 230 Consignors and 72 buyers.

Butcher Bulls 36 to 46.80
Stocker Bulls 35 to 60
Butcher Cows 23 to 38.25
Stocker Str. & Hfr Calves 40 to 65
Stocker Str. & Hfr Yrsl. 35 to 58
Stocker Cows 300 to 380
Pairs 300 to 450
Butcher Hogs 39.50 to 41.60
Sows 34 to 36

Fountains of DeLeon
(License) For the Joy of a Beautiful Complexion. For whatever Your Complexion. Non Surgical. Problem May Be "Look Younger as You Grow Older." Free Private Consultations. 401 Navarro (Hwy. 68, 16) (Call DeLeon) 637-2266

Money Available for Lease Purchases of All New Farm Equipment, Pickups, and Trucks.

W.A. (Bill) Gattis
442-2099
Rt. 4, Cisco, Texas

FOR COASTAL SPRIGGING
Call
H.L. Perrin, Jr.
Tel. 637-1028
In Ranger

DON'T THINK CONSERVATION DO IT!

Sometimes we tend to feel that "the other guy" should be more careful about wasting energy. But if we're going to make energy conservation work, all of us...large and small energy consumers alike... will have to keep working at it.

We usually stress all the ways that folks living in homes and apartments can save energy. But what about office buildings and industrial plants? Can't they help too?

Sure. And we'd like to suggest some simple steps for reducing energy consumption for businesses and industrial complexes. These suggestions are based on Lone Star's own efforts to reduce energy use by 11% in our own company.

Inside Buildings

1. Alter air temperatures to 68 when heating, and 77 when cooling.
2. Reduce elevator services between the non-peak hours of 9-11:30 a.m. and 2-4 p.m.
3. Reduce light levels in all areas below present levels.
4. Turn off floor lighting completely at 7 p.m., except for cleaning times.
5. When leaving, employees should close blinds and drapes and turn off lights.

Operation of Vehicles

1. Encourage employees to observe the state's maximum speed limit of 55 mph on both personal and company vehicles.
2. Establish employee car pools.
3. Print guidelines to distribute to employees who operate company-owned vehicles or machinery for proper use and care.

Industrial Complexes

Examine warehouses, plants and maintenance shops to find wasteful energy problems. This includes keeping doors closed when there is no traffic, and avoid overheating large plant areas from heating units located near large exits.

We can all contribute! With your help we can make an even larger contribution to America's energy conservation program in the next four months!

- Lone Star Gas**
Clean, efficient energy for years to come.

LAW "DISCOVERED" — The Texas Board of Pardons and Paroles only last November discovered a law requiring it to recommend to the governor whether prisoners should have full citizenship rights restored on completion of sentence.

"Until our present board membership was made aware of this provision very recently, it has been ignored," said Charles G. Shandera, a member of the Board, in a letter to Sen. A. R. Schwartz of Galveston. Schwartz is chairman of the Constitutional Convention Rights and Suffrage Committee.

Shandera said he does not think the oversight has worked any great hardship on ex-convicts deprived of civil rights, because they can make requests for full pardon.

Rights include voting, running for public office, jury service, entry into licensed professions and eligibility for bonding.

ALLOWABLE AT 100 PER CENT AGAIN — The Railroad Commission set the statewide oil allowable at 100 per cent for March — the 24th straight month of such production.

Commissioner Ben Ramsey said crude oil stocks, estimated at 85.8 million barrels, are 3.4 million less than the 1973 level. He said crude stocks for the nation are 24 million barrels below preferred levels and gasoline 50 million barrels below.

Exceptions to the 100 per cent allowable are Kelly-Snyder

AG OPINIONS — A strong anti-discrimination provision in a new state constitution may prevent minority recruitment and bilingual educational programs, Atty. Gen. John Hill held.

Hill also concluded in other recent opinions:

- Children may be placed for adoption by a natural parent, by a relative with other relatives, or by a licensed agency.
- Minors over 14, and under 17 can be prosecuted for driving while intoxicated, although the law is not constitutionally enforceable against those 17 to 18.
- The open records act and its exceptions have no bearing on scope of testimony of a witness taken in a civil proceeding pursuant to a notice and subpoena issued under rules of civil procedure.
- Whether or not the property of a fraternal lodge is exempt from taxation depends on a determination of whether the lodge is a purely public charity and its property is used for purely public charitable purposes.
- If courts and not juries grant probation in felony cases, problem drinkers-drivers involved may be required to pay for the expense of treatment. Ability to pay expenses of treatment may not be a grounds for denying probation and failure to pay the expense of treatment because of financial inability may not be a ground for revocation of probation.
- A Texas Youth Council member is entitled to reimbursement for reasonable expenses incurred in meetings in city where he resides.

APPOINTMENTS — Governor Briscoe appointed Dr. Robert Gordon of Dallas and reappointed Dr. John I. Wheeler Jr. of Houston to the State Board of Examiners of Psychologists.

Briscoe named to Red River Authority Board Harlan E. Hood of Estelline, Tommy D. Carnahan of Hereford, Jim D. Hughes of Vernon and Jim W. Sowell of Quanah.

SHORT SNORTS

Alcoholic Beverage Commission announced it will enforce bans on lewd, immoral or offensive entertainment.

Agriculture Commissioner John White certified Texas Pork Producers Association to hold an election on a proposed program of research, education, promotion, and insect and disease control on pork under the state commodity checkoff law.

No statewide gasoline rationing plan is needed, Governor Briscoe announced after checks by the Department of Public Safety and conferences with gasoline dealers. He found "inconvenience" but no crisis due to gasoline shortages.

The School Land Board approved new regulations for oil production to insure protection of the environment.

Notice

FOR SALE or Trade - 1963 Ford half ton pickup; 6 cyl.; std.; air; good condition. See Gene Frost or Call 629-2686 or 629-1577.

FOR SALE: Two - bulb fluorescent desk - work lights on convenient swivel bases, for permanent or temporary installation. See at Eastland Telegram.

Roofing
New & Repair All Buildings & Houses Estimates Made.
Tri-Cities Roofing
Call Noble Squiers
629-2370

Roy Lane Jr. can help.
He'll listen to your questions about insurance. He'll understand your needs and show you how Allstate's low rates may help.
Allstate

See or phone
SEARS
Roy Lane Jr.

Each Thursday Evening
12 Noon to 5:30
442 - 2601 or
Eastland Residents
Call 629 - 1758

SENIOR CITIZENS

NOW YOU CAN ENJOY THE SECURITY OF A WORRY FREE 24 HOUR NURSING CARE

* Certified By Texas State Department of Public Welfare Licensed by Texas State Department of Health

* 24 Hour L.V.N. Supervision • Doctors References • Special Diets
• All Guest on Ground Floor • Controlled Air Cond. & Central Heat
• Planned Activities • Occupational Therapy • Home Like Atmosphere
• MEN - WOMEN - COUPLES • REASONABLE RATES
• CONVENIENT SUBURBAN LOCATION

* DESCRIPTIVE BROCHURES SENT UPON REQUEST

For professional care in a luxury atmosphere, unsurpassed by any other nursing home

VALLEY VIEW LODGE
700 S. Ostrom 629-1779
Shirley Frost, Adm.

EASTLAND MANOR
Now Offers You
24 Hour Nursing Care Supervised by a Registered Nurse at Eastland Manor Call or Come By Today and Let Our Friendly Staff Show You Around
1405 W. Commerce 629-2686
Eugene Frost, Adm.

- A beautiful dining room for home-like meals
- "Special Diets"
- Complete program of recreation and occupational therapy
- Private and Semi-Private Rooms
- Beautiful Chapel
- Beauty Shop & Barber Shop
- Licensed Personnel
- Approved for Medicaid, Old Age Assistance and Welfare Patients

"We CARE"

Custom Built Homes
Main Office Has Recently Moved To A New Location To Help You Even More With Your New Home Needs
H & W Development Co.
216 S. Seaman Eastland
629-1702

EASTLAND'S
Progressive Nursing Homes Are Now Taking Applications For
3 To 11
L.V.N.'s
Because Of Our Continued Growth We Now Have Openings For Quality L.V.N.'s
If You Are Interested In Advancement Contact E.E. Or Shirley Frost At
Eastland Manor
1405 N. Commerce 629-2686

Valley View Lodge
700 S. Ostrom 629-1779

Benefits Include:
Blue Cross - Blue Shield
Paid Holidays
Paid Vacations
Excellent Working Conditions

Machine Operators Needed
No Experience Needed
Apply In Person
Vassarette
202 N. College Eastland, Texas
Equal Opportunity Employer

Hospital Notes

Patients in Ranger General Hospital Saturday morning were:

- Floyd Caraway
- Howard Elwood
- Flora Johnson
- Nana Mills
- Gertrude Davis
- Allie Owens
- Ruby Weeks
- Bernice Bearden
- Jay McGee
- Curtis Sharp
- Herman Maddox
- Bill Davis
- Horace White
- Elva Taylor
- Dorothy Brashears
- Max Ohr
- Anna Auvenshine
- Vergie Jones
- James Simms
- Charlie Petree
- Carolyn Wheeler
- Baby Girl Wheeler
- LaDell Guinn
- Baby Boy Guinn
- Joyce Williams
- Lucy Carter

Patients in Eastland Memorial Hospital Saturday morning were:

- Carrie Williams
- Lester Wiggins
- Joseph Barbee
- Clifford Thomas
- Jessie McKinnerney
- Ben Bassett
- Jeff Williams
- John Armstrong
- Myrtle Gray
- DeLeisa Harle
- Donna Trout
- Zula Collie
- Bess Jones
- Belva Longnecker
- Charles Werley
- Hugh Johnston
- Winona Davis
- Geneva Sessum
- Lula Baines
- Maggie Pirtle
- Vernon Carter
- Edgar Brinegar
- Carless Holt
- Grady Rogers
- Albert Selman
- Elton Simpson
- Von Siebert
- Effie Gilmore
- Pauline Hill
- Dorothy Webb
- Lori Arnold



WANTED
Licensed Vocational Nurse.
Above Average Salary and
Fringe Benefits. Excellent
Working Conditions.
Western Manor, Ranger,
Texas, Tel. 647-3111.

The Light Touch

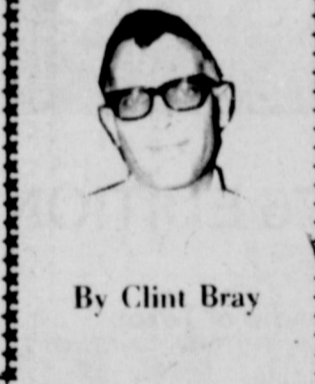

By Clint Bray

They say you can't take it with you, but just try going anyplace without it.

Every once in a while, don't you wish the dinner dishes would just self-destruct?

Sure kids brighten up a home. They never turn off the lights.

Telling the boss what you think of him can be called honesty, integrity and self-assertiveness. It can also be called do-it-yourself recession.

The modern child, when upset, marches into the family room and says, "I'm running away from home. Call me a cab."

Call a cab and come over to BRAY'S in Eastland and Ranger for a look at our spring merchandise.

Gordon Spot

The moisture that came in the form of rain and snow last week was about the best thing that has happened recently. Most of Eastland County seems to have gotten about one to one and a half inches.

With this good moisture people are busy getting the vegetable garden ready. Using a mulch in the home garden will go a long way toward insuring high yields of fresh, nutritious and tasty vegetables.

Mulches can be composed of many materials, including straw, leaves, hay, sawdust, wood shavings, compost, paper and plastic sheeting. If organic mulches such as hay or compost are used, apply the material around the base of growing plants to a depth of two to three inches. Apply mulches such as black plastic of paper

before planting but after fertilizing and watering. Do not use mulches on dry or cold soils, the agent warns.

Properly used mulches have many benefits. They will conserve moisture by reducing the evaporation rate from the soil. They also provide for a more uniform soil temperature which will result in more rapid and healthy plant growth.

One of the most important advantages of mulching is that it helps control most weeds. This reduces the time and labor involved in weeding the garden plot. However, use care to make sure that the mulch material you use is itself weed free.

Another important advantage of mulching is that it will reduce losses caused from fruit rot. A considerable

amount of good food is lost because fruit such as tomatoes and cucumbers are allowed to come in contact with the bare ground.

Materials such as cedar chips and wood chips add to the beauty of the landscape along with serving as a mulch. Mulches also improve the soil by protecting it from compaction. Organic mulches worked into the ground will increase the organic matter content of the soil.

When working organic mulches into the ground for your garden, be sure to apply additional nitrogen fertilizer to aid in the decomposition of the additional organic matter.

Now is the time to inspect woody ornamentals for needed pruning.

Prune only if you can justify removing a limb or branch. Don't prune just because it's the correct season and you need some exercise.

Diseased or insect-injured wood, dead wood and storm or

accident-damaged wood should be removed as soon as possible. Older shrubs can be rejuvenated by removing the older branches at the base.

Pruning can also help develop a desired shape or size as well as aid in producing better flowers and fruit.

When setting out new plants, pruning can help balance the top with the root system, continues the agent. Severe pruning should be avoided if possible. It is better to prune lightly and more often to prevent sunscald to the sensitive inner branches.

Never leave stubs that invite insects and disease. Be sure to paint all cuts over three-quarters of an inch in diameter with a wound dressing. Wound dressings can be obtained from any nursery or garden center. Common orange shellac makes a good temporary dressing when a regular dressing is not available.

Plants that bloom in early spring with the appearance of new leaves should be pruned

after they flower while those blooming later should be pruned during dormancy.

COURTHOUSE NEWS

The following proceedings were had in the Court of Civil Appeals, Eleventh Supreme Judicial District of Texas February 15, 1974:

MOTIONS SUBMITTED
Jefferson Life Insurance Co. v. Corrigan - Northpark, Inc. Appellant's motion for rehearing.

Varo, Inc. v. Robert Kross. Agreed motion for extension of time to file Appellant's brief. - Dallas

Lake Livingston Washateria, Inc. v. Ford Commercial Sales, Inc. Appellant's motion for leave to file supplemental transcript. - Dallas

Texas Employers' Insurance Association v. Troy Creswell. Appellant's second amended motion for extension of time to file Statement of Facts. - Throckmorton

MOTIONS GRANTED

Varo, Inc. v. Robert Kross. Agreed motion for extension of time to file Appellant's brief. - Dallas

Lake Livingston Washateria, Inc. v. Ford Commercial Sales, Inc. Appellant's motion for leave to file supplemental transcript. - Dallas

Texas Employers' Insurance Association v. Troy Creswell. Appellant's second amended motion for extension of time to file Statement of Facts. - Throckmorton

MOTION GRANTED
IN PART AND
OVERRULED
IN PART

Jefferson Life Insurance Company v. Corrigan - Northpark, Inc. Appellant's motion for rehearing. (Written Opinion by Judge McCloud). - Dallas

Mr. Sully Mauney of Gorman visited in the home of Mr. and Mrs. Robert Hobbs and family of Morton Valley recently. He is the father of Mrs. Hobbs.

SAFeway COMPARE LOW, LOW EVERYDAY PRICES!

Safeway Special!

Detergent
Parade. Gets Clothes Clean!
49-oz. Box **49¢**
(With \$5 or More Purchase Excluding Cigarettes)

Safeway Special!

Lysol Spray
Disinfectant Cleaner
7-oz. Can **79¢**

Safeway Big Buy!

Canned Pop
Snowy Peak. Refreshing!
12-oz. Can **10¢**

Safeway Big Buy!

Orange Juice
Scotch Treat. Concentrate
6-oz. Can **19¢**

Safeway Big Buy!

Cake Mix
Py-O-My. Easy to Prepare
Reg. Pkg. **12¢**

Safeway Big Buy!

Popsicles
Swift's. Kids Love Them!
6-Ct. Pkg. **29¢**

Safeway Money-Saving Low Prices!

Liquid Bleach White Magic. Gallon Plastic **39¢**

Deodorant Soap Truly Fine. Bath Bar **16¢**

Window Cleaner Refill. White Magic. 22-oz. Bottle **39¢**

Air Freshener Brocade. Light Scent! 9-oz. Can **48¢**

Cleanser Powder White Magic. 14-oz. Can **15¢**

we welcome FOOD STAMP SHOPPERS

Safeway has been providing high quality products at low prices for Generations. This has been a Safeway tradition for years, and will continue. Safeway has Dependable Quality, and Fair Prices. Chances are that's why your mother shopped Safeway, and that's why your daughter will shop Safeway. You can always depend on Safeway.

Your People-To-People Store!

Safeway Finest Quality Meats!

FRESH FRYERS

Finest Quality!
USDA Inspected Grade 'A'!
(Cut-Up 53¢) Whole **45¢**
Sliced Bacon **95¢**
Slab. Rindless (Safeway Bacon—1-Lb. Pkg. \$1.19)

Safeway Meats Are Unconditionally Guaranteed to Please!

Beef Short Ribs USDA Choice Grade Heavy Beef —lb. 59¢	Chipped Meats Safeway Thin Sliced 3-oz. Pkg. 45¢
Sliced Beef Liver Fresh, Skinned & Deboned —lb. 89¢	Lunch Meats Safeway Sliced Beef Bologna #Mozzarella & Cheese #Sliced #Olive #Pickles Finest 4-oz. Pkg. 48¢
Lean Ground Beef Freshly Ground! —lb. \$1.25	Sliced Bologna Oscar Mayer #Reg. or #Beef 8-oz. Pkg. 69¢
Fish Sticks Pre-Cooked, Large Size —lb. 89¢	Sliced Bologna Safeway, Large Size #Reg. or #Thick 1-lb. Pkg. \$1.08
Turbot Fillets Greenland, Fresh-Frozen —lb. 89¢	Beef Franks Armour Star, Tasty! 12-oz. Pkg. 85¢
Perch Fillets Raw, Fresh-Frozen —lb. 95¢	Stick Salami Safeway, By the Chunk —lb. \$1.19
Hindquarter Young Turkey, 3 1/2 to 2 1/2-lb. —lb. 49¢	Link Sausage Park, Safeway 1-lb. Pkg. 89¢
Pinwheel Pack #1 Thighs #2 Drumsticks From USDA Inspected Grade 'A' Fryers —lb. 85¢	Link Sausage Oscar Mayer, Park, Natural Casing —lb. \$1.29
Split Breasts With Ribs, From USDA Inspected Grade 'A' Fryers —lb. 89¢	Armour Bacon Armour Star Mini-Cure 1-lb. Pkg. \$1.29

Ready to Eat Meats!

Wieners 69¢ Safeway, Plump & Tender! Favorite for Lunches! 12-oz. Pkg.

Beef Wieners Safeway, Flavorful! 1-Lb. Pkg. **\$1.09**

Garden Fresh Fruits and Vegetables!

Bananas 10¢ Golden Ripe! Top Quality! Perfect Snacks or Desserts! —lb.

Cabbage 10¢ Green, Fresh New Crop! —lb.

Oranges 23¢ Navel, California, Fancy! —lb.

Pineapples 59¢ Cayenne Variety —Each

Mandarins 3 for 69¢ Kinnow Variety 3-lb. Pkg.

Red Delicious 3 for 79¢ Washington 3-lb. Pkg.

Ruby Grapefruit 79¢ Sweet and Juicy! 4-Ct. Box

Sunkist Lemons 3 for 29¢ Refreshing! Each 3 for 29¢

Orange Juice 95¢ Safeway, Pure 1/2-Gal. Dozen

Cucumbers 19¢ Crisp & Fresh! —Each

Bell Peppers 19¢ Sweet & Mild! —Each

Red Lettuce 29¢ Mild Flavored! —Each

Green Onions 2 for 29¢ Young & Tender! bunch

Crisp Radishes 2 for 29¢ Crunchy! Colorful! 2-lb. bag

Red Cabbage 19¢ For Colorful Salads! —lb.

Finest Quality Produce!

Onions 23¢ White, Large and Medium Size For Extra Zest and Flavor! —lb.

TOPAZ Hand-Painted STONWARE

WEEKLY FEATURE DINNER PLATE **49¢** WITH EACH PURCHASE \$3.00

Shop Safeway and Save!

Chocolate Pinwheels Nabisco—12-oz. Pkg. **76¢**

Bridge Mix Chocolate Covered, Brach's—7-lb. Pkg. **55¢**

Beane Weenees Van Camp's, Kwik Openers—8-oz. Can **35¢**

Sine-Off Sine Spray—1/2-oz. Bottle **\$1.19**

Schick Injector Blades Super Chromium 8-Ct. Pkg. \$1.49	Kotex Feminine Napkins 12-Ct. Box 49¢	Kotex Tampons 40-Ct. Box \$1.49	Mouthwash Micrin Plus 18-oz. Bottle \$1.25
		Toothpaste Close-up 4-oz. Tube 57¢	Chocolate Covered Brach's Peanut Clusters—6 1/2-oz. Box Peanuts—7-oz. Box Mints—7-oz. Box Each 55¢

EASTLAND
Prices Effective Monday, Tuesday, & Wednesday, Feb. 25, 26 & 27, in No Sales to Dealers.

SAFeway

SAVE EVERY DAY AT SAFeway

Southern Television Systems Inc.

CHURCH SERVICES

CALVARY TEMPLE ASSEMBLY OF GOD
1408 W. Commerce
Sunday morning worship 10:00 a.m.
Sunday night service 7:00 p.m.; Tuesday night midweek service 7:00 p.m. John Pratt, pas.or. 629-1623.

EASTLAND CHRISTIAN SCIENCE SOCIETY
Corner of Plummer and Lamar
Sunday morning services 11:00. Services on first Wednesday of month 7:30 p.m. All are welcome.

FIRST UNITED METHODIST CHURCH
Rev. Ben Marney
Sunday School 9:45 a.m.; Morning Worship 11:00 a.m.; E. Young People's Meet 6:00 p.m. Sunday Evening Worship 7:00 p.m.; Ladies Prayer Group 9:30 a.m. Wednesday: Choir Practice Wednesday 7:30 p.m.

UNITED PENTECOSTAL CHURCH
Rev. E.D. Norman
Sunday School 9:45 a.m.; Morning Worship 11:00 a.m.; 5 Evening Worship 7:30 p.m.

NORTH OSTROM ST. CHURCH OF CHRIST
H.S. Lewis
Worship 10:30 a.m.; Evening Worship 5:00 p.m.; Wednesday Evening Service 7:00 p.m.

FIRST BAPTIST
Rev. Haston Brewer
Sunday School 9:45 a.m.; Morning Worship 11:00 a.m.; Evening Worship 7:30 p.m.

BETHEL BAPTIST
Rev. Bill Betts
Sunday School 9:45 a.m.; C Morning Worship 11:00 a.m.; Ev Training Union 6:00 p.m.; Evening Worship 7:00 p.m.

CALVARY BAPTIST
Rev. L.C. Williams
Sunday School 10:00 a.m.; Morning Worship 10:45 a.m.; Training Union 6:00 p.m.; Evening Worship 6:30 p.m.; Wednesday Night Service 7:00 p.m.

FIRST BAPTIST CHURCH NO. SEAMAN ST.
Rev. G.L. Norris
Sunday School 9:30 a.m.; Morning Worship 11:00 a.m.; Baptist Training Union 6:00 p.m.; Evening Worship 7:00 p.m.; Wednesday Night Service 7:00 p.m.

HARMONY BAPTIST CHURCH
RUDY FAMBROUGH - Minister
Sunday School 9:45 a.m.; Morning Worship 11:00 a.m.; Evening Worship 7:30 p.m.; Wednesday Night Service 7:30 p.m.

MANGUM BAPTIST CHURCH
Rev. A.J. Thomas
Sunday School 10:00 a.m.; Morning Worship 11:00 a.m.; Training Union 6:00 p.m.; Evening Worship 7:00 p.m.

ST. FRANCES CATHOLIC
Priest John Mitchell
Mass Saturdays at 6:30 p.m.

FIRST PRESBYTERIAN CHURCH
Rev. Robert W. Marsh
Sunday School 10:00 a.m.; Morning Worship 11:00 a.m.

FIRST CHRISTIAN DISCIPLES OF CHRIST
Sven Church
Mo. Sunday School 9:30 a.m.; Morning Worship 10:55 a.m.; Evening Worship 6:00 p.m.

CHURCH OF GOD
Main & Connellee
Rev. Ronald Bear
Sunday School 10:00 a.m.; Morning Worship 11:00 a.m.; Family Training 6:00 p.m.; Evening Worship 7:00 p.m.; Wednesday Night Service 7:30 p.m.

CHURCH OF CHRIST
Daugherty St.
Jim Pennington
Sunday School 9:30 a.m.; Morning Worship 10:20 a.m.; Evening Worship 6:00 p.m.

HOLY TRINITY EPISCOPAL CHURCH
Priest Raleigh Denison
Sunday School 11 a.m.; Holy Communion 11 a.m.

CARBON FIRST BAPTIST
Rev. Delbert Smith
Sunday School 10:00; Morning Worship 11:00 a.m.; Ev Training Union 5:30 p.m.; Evening Worship 6:30 p.m.; Wednesday Night Service 8:00 p.m.

CHURCH OF CHRIST
Jack Landrum
Sunday School 10:00 a.m.; Morning Worship 10:50 a.m.; Evening Worship 6:00 p.m.; Wednesday Night Worship 7:30 p.m.

FIRST UNITED METHODIST
Rev. C.C. Shultz
Sunday School 10:30 a.m.; Morning Worship 9:30 a.m.

OLDEN BAPTIST CHURCH
Rev. Howard Meeker
Sunday School 10:00 a.m.; Morning Worship 11:00 a.m.; Evening Prayer Service 7:00 p.m.; Evening Worship 7:30 p.m.; Wednesday Night Service 7:00 p.m.

CHURCH OF CHRIST
Frank Kilbourne
Bible Class 10:00 a.m.; Morning Worship 11:00 a.m.; Evening Worship 7:00 p.m.

FLATWOOD CHURCH OF CHRIST
Wilkie E. Maaga
Sunday School 9:45 a.m.; Morning Worship 11:00 a.m.; Evening Worship 6:00 p.m.; Wednesday evening 8:00 p.m.

SOUTHSIDE PENTECOSTAL CHURCH
Rev. A.J. Woodard
Morning Worship 11 Wed. night 7:15



The Mastons new A - 1 Sales Business on the west side of the Square. Dale Maston says "We're just as tickled to do a 3 hour job as a 3 month job."

Dale And Jerry Maston Open New Business

Dale and Jerry Maston have opened a new business on the west side of the Square. The business opened on February 1. It is located between Perry's and Wynell's Treasure Island next to Mode O'Day. Their business includes remodeling houses, anything from leveling to foundations, to putting on the roof. They also underpin trailer houses, build porches and level them. They build kitchen cabinets, gun cabinets and shel and do any minor or major building repairs.

Dale says "We're just as tickled to do a three hour job as well as a three month job!"

Remember A - 1 Sales, Call 629-2102 or after 6 p.m. call 629-2464.

Church Of God Becomes A Co-Worker Of 700 Club

Revival Begins

The Church of God, corner of Main and Connellee Streets in Eastland, is happy to announce that it has become a partner in the work of the 700 Club telecast ministry. The 700 Club is a two hour non-denominational religious program appearing twice daily on week days from 12:00 to 2:00 p.m. and from 7:00 to 9:00 p.m. over KXTX channel 39 (channel 2 on local cable TV). The Church of God is working in the follow up ministry known as Operation Discipleship and is dedicated to the very important task of making disciples of those from our area who are converted through the ministry of the 700 Club. The church is also involved in counseling those who call the 700 Club for help.

The Church of God will begin a revival February 26 - March 3 with evangelist James Smith from Weatherford, Texas. Bro. Smith is a young minister mightily anointed of God. Services begin each night at 7:30 p.m. with a special prayer service at 7:00 p.m. There will be special prayer for the sick each evening. Those who desire a greater spiritual power in their lives and the sick are especially encouraged to attend. If you need transportation to church call 629-1055. The public is invited to attend.

I REMEMBER

By Dick O'Brien

I have been in the hospital the past few days with what the doctors called a virus. And it was a virus with a big V. When I got home the latest issue of the Telegram was waiting for me. In it was the picture of the two DeLeon men who are becoming German bankers. Just reading about DeLeon reminded me again of a thirty cent debt that I have owed for more than 60 years. In those days one could ride to DeLeon on the Texas - Central train for fifteen cents and return within the hour. A group of us boys suddenly decided to make the excursion one afternoon except I didn't have the thirty cents for the round trip. A friend offered to loan me the fare, so we got to go. The very next week this friend moved out of our community and I haven't seen him since. Heaven only knows how many times I have thought of that transaction and wished I knew how to pay it off.

The Church of God in Eastland believes that all born again believers can receive a deeper experience from the Lord through the Baptism of the Holy Spirit with the evidence of speaking in other tongues as the Spirit gives the utterance. We also believe that divine healing, signs following believers and the gifts of the Spirit are operational in our day.

Special Notices

Centennial Commemorative Plates, \$2.63 each or \$3.50 each shipped anywhere in the United States except Hawaii and Alaska. Available at the Telegram.

FOR SALE - Nice, large mahogany buffet \$75.00. Matching table and 4 side chairs \$75.00. Soon will be a valuable antique. Also electric heater with thermostat. \$15.00. Call 629-1657. 1-17

Special For The Week From Valley View Grocery

Bordens HOMO MILK (In Galss Jug) \$1.54 Per Gal Plus Deposit

Large GRADE A EGGS Per Dozen 89¢

Bordens FRUIT DRINKS In Gallon Jugs 69¢ Each

Bordens SOFT MARGERIN A Tub 53¢

Valley View Grocery
609 W. Sadosa
7:00 A.M. Till 10:00 P.M. 7 Days A Week
629-8029 In Eastland

Requirements For Fuel

"The essential thing a farmer must do to help assure himself adequate fuel for agricultural production is tell his distributor how much he needs. Unless a local distributor or dealer knows what his farm customer requires", said Robert F. Spreen, State Executive Director of the Texas Agricultural Stabilization and Conservation Service, "that distributor cannot take the necessary steps to get enough fuel for them."

Informing the distributor becomes even more important if a farmer intends to increase his acreage considerably, or if he wants to expand dairy, poultry, or other farm operations. Local dealers will need this information to request additional fuel from their suppliers.

Spreen said, "Agricultural producers who are all to receive priority allocations, will be required to certify an ongoing fuel conservation program on their operations. USDA, in cooperation with the Federal Energy Office and the Environmental Protection Agency, has developed a conservation leaflet. This leaflet, scheduled to be available in early March, includes an energy management certification that there is an ongoing conservation program and the priority fuel will be used for "agricultural production."

China Profile

The study "China Profile" given by Mrs. Joseph M. Perkins to the United Methodist Women was completed Tuesday morning at the church. Mrs. Perkins time line of recorded events in the history of China began when China became an organized nation under the Chow dynasty. This sovereignty dated from 1100 BC to 258 BC. In the sixth century BC Confucius taught the people ancestor worship and devotion to family and friends. Jeremiah was a contemporary of Confucius. After 258 BC several foreign rivals rose and fell as conquerors of China. In the Ming dynasty the country was finally restored to native rulers and peace was enjoyed for several centuries.

Mrs. Perkins reviewed several newspaper clippings about China under modern leaders. The nation continues to be a country of many struggles. Mao - Tse - Tung, the present leader of communism in the Peoples' Republic has succeeded in uniting the people, and his rule is respected and obeyed by the nation.

Mrs. H.J. Bulgerin reported on a news article that was carried by U.S. News and World Report. The article showed relations between China and the United States were pointing toward a better understanding between the two nations.

Mrs. J.F. Francis gave the devotion. She used the book "Flowers That Never Fade" to point out the importance of the Bible, and how it meets the needs of people in all circumstances. She read the poem, "The Road's Last Turn" by Henry Van Dyke. The devotion was concluded by the members praying "The Lord's Prayer".

Leslie Bradley, daughter of Mr. and Mrs. Earl C. Bradley, Jr. has been recently initiated into the Phi Eta Chapter of Delta Delta Delta at Texas Tech University.

Parade Of American Music

Music Study Club met Wednesday, Feb. 20, in the lovely and most interesting home of the Joseph M. Perkins, 1021 South Seaman at 3:30 p.m. President Mrs. Richard Rossander presided. Mrs. C.L. Bigby, leader for the program. Our quotation for the lesson as follows: + + "The Rise of America to first place in the world of music imposes upon the mission of demonstrating the power of music in the shaping of a better world". - Dr. Marion Morrey Richter.

Hymn of the Month - "Rise Up, O Man of God" was sung. T Hostesses Mrs. Perkins, Mrs. Marene Johnson, Johnson, Mrs. C.L. Bigby and Mrs. Marvin Hood served delightful refreshments of hot cider punch, assorted cookies, nuts and mints.

Mr. Steven D. Zell presented the program of American Music on the organ as follows: Prelude in Classic Style - Gordon Young
The Passion Chorale - Pradludium - Leo Sowerby
Prelude on "Brother James Air" - Searle Wright
Schinzo - Healey Willan
Finale Jubilante - Healey Willan

The business meeting followed. One new member, Mrs. Frank N. Sayre, was welcomed back into the club. She is a past president of the Music Club for the year 1957 - 1959.

A wonderful array of books and records of yester year was arranged on a table by Mrs.

Mr. and Mrs. Danny Hobbs of Lampasas visited in the home of Mr. and Mrs. B.W. Hobbs of Carbon over the weekend.

IF YOU MISS YOUR TELEGRAM CALL 629-2214

BAKKER Funeral Home

Dear friends,

There are so many negative influences on our children in the magazines, movies, TV, and music of this dollar-conscious era.

More than ever, we should honor and support our teachers, clergymen, scouting, 4-H leaders, and many others who work against heavy odds to teach and inspire our youth in creative living.

Sincerely,
Dale C. Bakker

Eastland Co. T.V.

TURN ONS

DO YOU THINK MARRIAGE IS AN INSTITUTION?
SURE - RUN BY WOMEN FINANCED BY MEN.

605 W. Sadosa - Ph. 629-2287

Remember The Bean Dinner Wed. Feb. 27

ON SALE HERE TEXAS ALMANAC

1974-1975 EDITION

The Encyclopedia of Texas

A TEXAS "BEST SELLER" FOR MORE THAN A CENTURY

★★★★★★★★

PAPERBOUND \$2.00 HARDBOUND \$2.50

Telegram

Richard Rossander Agent
W. Main Ph. 629-2563
Eastland, Texas

INSURANCE SHIELD OF SHELTER

ENERGY

Conserve it... Expend it... **Carefully!**

6 Ways Everyone Can Help!

1. USE ELECTRICITY EFFICIENTLY

Guard against waste with adequate wiring . . . even line distribution.



2. SEAL OUT COLD

Storm windows keep cold, drafts out . . . precious heating warmth in. They help cut fuel costs, too!



3. SLOW DOWN & SAVE GAS

Ease up on your car's accelerator and ease up on gas bills while cutting high fuel consumption.



5. CHECK YOUR HEATER'S EFFICIENCY

Have fuel tanks serviced and cleaned regularly.

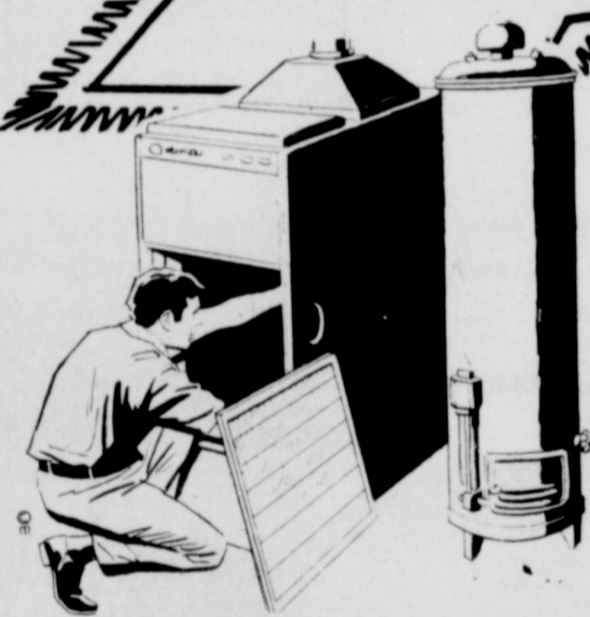

4. SEAL IN HEAT

Save on home heating bills . . . conserve fuel with insulation that keeps warmth inside.



6. TUNE UP FOR BETTER MILEAGE

Tuned-up vehicles perform better . . . deliver more miles per gallon of gas.



This ad Sponsored by

EASTLAND TELEGRAM

We're in the throes of a national crisis. There's a shortage of available energy. Unless each of us does his part in conservation there won't be enough fuel and electricity for all of us. Probably you're already doing your share . . . by maintaining lower speed limits, guarding against the waste of heating fuel and electricity. For the role you are playing in seeing us all through this crisis we wish to commend you. And encourage your fine efforts and cooperation.

..LET'S ALL PULL TOGETHER!

SAN ANTONIO EXPOSITION

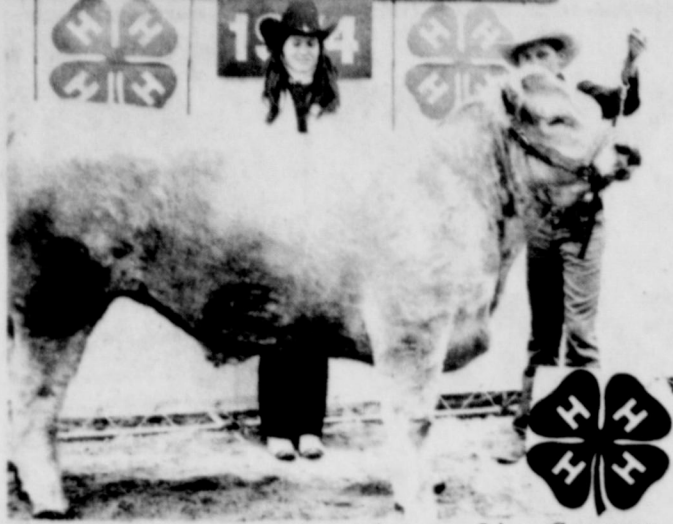

Pictured from left to right are Lisa Swanson, District 8 Council Chairman, and Clint Tucker, exhibitor of the 2nd place middle weight Charolais steer at the San Antonio Livestock Show.

Crop Saving Snow And Rain

Eastland County Agent DeMarquis Gordon has referred to Wednesday's and Thursday's rain, and two-inch snow fall as "crop saving".

An official .63 of an inch was recorded Wednesday night with an additional .71 inch of moisture from rain and snow recorded by 2 p.m. Thursday, bringing total moisture from the unexpected mid-winter storm to 1.34 inches.

Gordon said the moisture was just in time to save the county's wheat crop. Rye, which is planted as a winter cover crop, also received moisture "just in time", according to Gordon.

"If the dry spell had lasted through the first two weeks in March the grain crops would in all likelihood have been lost," Gordon added.

The last rain of any consequence in Eastland County was on Nov. 24, 1973, when .48 inches was recorded. Prior to the latest rainfall .12 inch was measured in January, bringing the year's total so far to 1.46 inches.

Through the same period of time in 1973 an official 4.43 inches had fallen.

Eastland reported an all time high temperature Wednesday afternoon just ahead of the front when the mercury rose to 83 degrees.

Thursday morning's unexpected heavy snow fall left a blanket of snow two inches deep, however. As the temperature rose from a low of 31 degrees at 11 a.m. to 48 degrees by late Thursday afternoon, the snow had disappeared.

The S.O.S. Club met in the First Methodist Church for a luncheon Friday. There were 32 people present. Bill Hayes, president; Ora Hayes, Sec. - Treasurer; Cleo Greenwood, reporter; Jewella Herweck of Ranger is S.O.S. leader.

FORT WORTH FAT STOCK SHOW



Shown above is Theresa Scott and Neil Scott of Rising Star with Neil's Reserve Champion Limousin Steer at the Fort Worth Fat Stock Show. The steer was shown by Theresa since Neil re-injured a knee while showing a steer at the Abilene Stock Show. Incidentally, it was a Limousin.

steer that was selected as Grand Champion Steer at Fort Worth. So for this school year Eastland County 4 - Hers have shown in nine major stock shows both in and out of state and have fared well. There are two major shows remaining, Houston and San Angelo, in which we have stock entered. Animals going to the Houston Livestock Show are to arrive in Houston Tuesday, Feb. 26 and be there for a week. We have a total of 6 steers, 6 heifers, 2 hogs and 1 lamb. The San Angelo Stock Show will be March 6 through March 10.



AGGIE WEIGHT - LIFTERS - - The Texas A&M University Weight Lifting Team spent Friday night in Eastland at the home of Mr. and Mrs. James K. Wright. They are shown here in the Wright kitchen. Jim Wright, an EHS graduate, second from left, is a member of the team which competed in a major tournament in Stephenville Saturday. (Photo by Steve Haines.)

SCHOOL Lunch Menu

- MONDAY, FEB. 25
 - Corn dogs
 - Pinto beans
 - Buttered spinach
 - Lettuce wedges
 - Corn bread
 - Fruit cobbler
- TUESDAY, FEB. 26
 - Meat loaf
 - Whipped potatoes
 - Green peas
 - Stuffed celery
 - Hot rolls
 - Cake squares
- WEDNESDAY, FEB. 27
 - Steak fingers
 - French fries
 - Green beans
 - Tossed salad
 - Hot rolls
 - Sweet potato pie
- THURSDAY, FEB. 28
 - Beef stew with Vegetables
 - Lettuce & tomato salad
 - Cornbread
 - Banana pudding
- FRIDAY, MARCH 1
 - Hamburgers
 - Potato chips
 - Buttered corn
 - Jello with fruit

TELEGRAM

H.V. O'BRIEN
 Publisher and Editor
 Second Class Postage paid at Eastland Texas under Act of Congress on March 1870.
 Published semi-weekly Thursdays and Sundays by Eastland County Newspapers, Inc.
 SUBSCRIPTION RATES: By carrier in city, 15 cents a week or 65 cents a month; one year by mail in county, \$5; city P.O. Boxes, \$6; one year elsewhere in state, \$7; out of state, \$8.
 NOTICE: Any erroneous reflection upon the character, standing or reputation of any person, firm or corporation which may appear in the columns of this newspaper will be gladly corrected upon being brought to the attention of the editor.

FOR RENT:
 this
 MINI-BILLBOARD
 ONLY \$3.50 a month
 Call your local paper

WANTED
 Licensed Vocational Nurse. Above Average Salary and Fringe Benefits. Excellent Working Conditions. Western Manor, Ranger, Texas, Tel. 647 - 3111.

WANTED
 Welders needed. Apply at Fambro Gate & Panel Co., 501 East 18th, Cisco

Editor:
 In line with my efforts to be helpful to the City of Eastland, with regard to your application for sewage plant construction, my latest contact has revealed that plans and specifications sent in by Eastland to the EPA have been reviewed and approved. It is my understanding that forms will now be sent out to Eastland for processing. These are now being prepared to go to Eastland and, after City officials have completed these papers, I am hopeful authorization will be made to advertise for bids.
 There appears to be no problem at the moment and, although you may very well be aware of these developments, I did want to keep you up to date.
 With warm regards, I remain
 Sincerely yours,
 Omar Burleson

Stomach Upset by Gas and Acid?

Di-Gel with Simethicone quickly relieves both acid and gas. This unique discovery breaks up and dissolves trapped gas bubbles. Your relief is more complete because Di-Gel takes the acid and the gas out of acid indigestion. When you eat too well, demand Di-Gel. Tablets, liquid. Product of Plough, Inc.

ITCHING LIKE MAD?

Get this doctor's formula! Zemo speedily stops torment of externally caused itching... of eczema, minor skin irritations, non-poisonous insect bites. Desensitizes nerve endings. Kills millions of surface germs. "De-itch" skin with Zemo-Liquid or Ointment.

Like a good neighbor, State Farm is there.
 with help for your car, home, life and health insurance.
 See me.
 James O. Wortman
 705 W. Main St.
 Eastland
 Ph. 629 - 1096

STATE FARM
 Insurance Companies
 Home Offices: Bloomington, Illinois

SALE OF MONEY FOR AUTO LOANS

Looking for an economical way to get an economy car? We've got the answer... our special rate auto loans. At low geared interest rates... the lowest possible.

EASTLAND NATIONAL BANK
 EASTLAND, TEXAS
 Member FDIC

Dead Animals Removed — Free —

Call Collect Promptly 817-762-3212

Regular Established Route In Your Area

Tri-State Industries, Inc.

Albany Division

P.O. Box 816 Albany, Texas

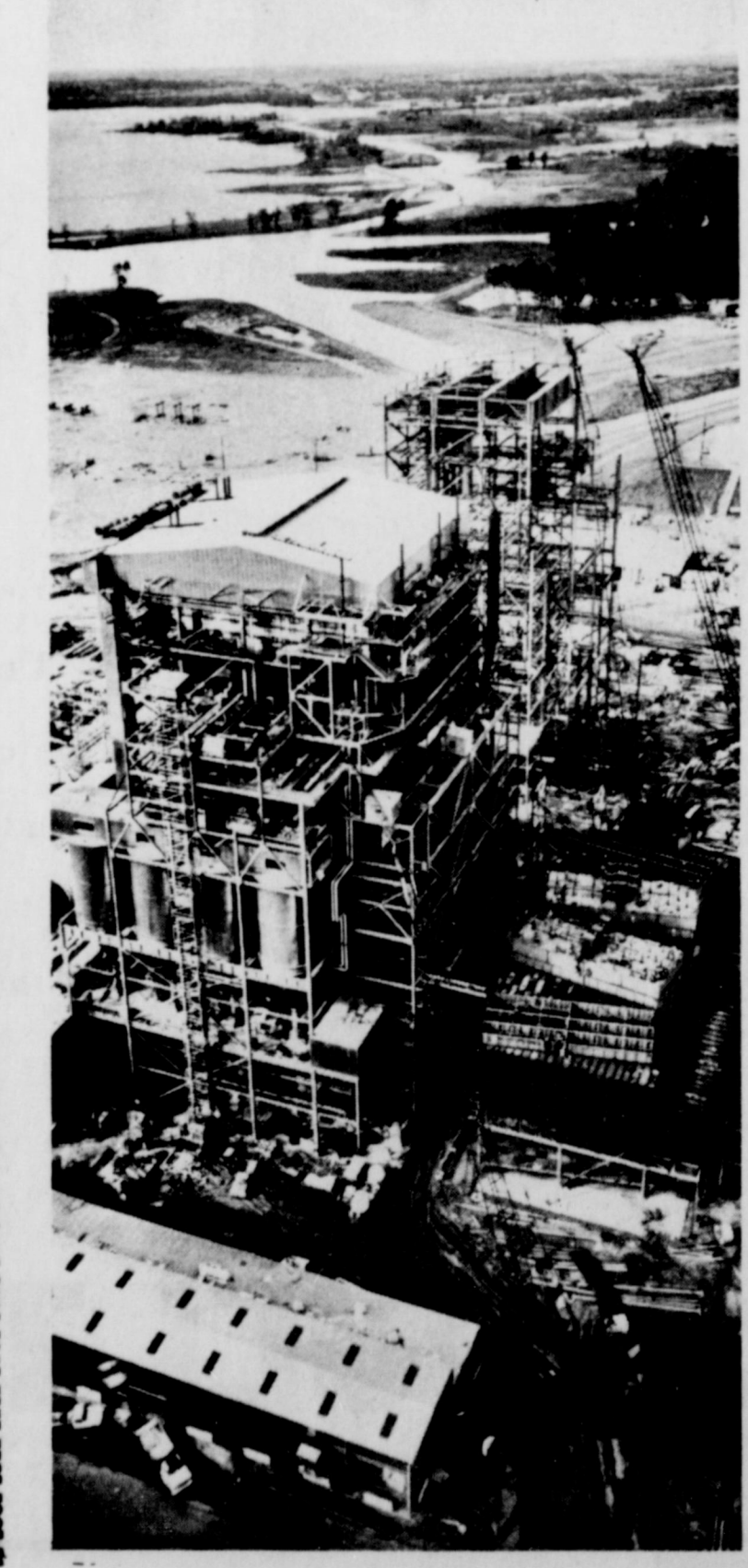

What TESCO is doing to provide the electricity you'll need:

We're building lignite coal-fired power plants to decrease our dependence on natural gas. But they're costing twice as much.

Texas Electric has traditionally used natural gas as its major fuel to generate electricity, with oil used as a standby fuel. We must depend on these fuels for many years, but because there are growing shortages of natural gas and oil, our long-range plans call for diversifying to other fuels.

Texas Electric, along with two other electric utilities, has acquired supplies of lignite coal in East Texas. Together we have already built a lignite-fired generating plant, and two more are under construction. While these units will help keep our system strong, they cost about twice as much to build as our gas-fired units.

By 1980, the three companies are planning to diversify to still another fuel, by adding a nuclear power plant near Glen Rose. But again, nuclear plants are much more expensive than gas-fired plants — more than three times as costly, in fact.

The point is, if we are going to be able to supply the electricity you need in the years ahead we must diversify our fuels. Expenditures of \$700 million for new construction must be made in the next five years alone.

We're working to supply the electricity you need, but it's costing more to make it all the time.

TEXAS ELECTRIC SERVICE COMPANY
 F. N. SAYRE, Manager, Phone 629-2651