

# CofC Direction For Year Ahead



**Bruce Pipkin**  
President



**Emmet Lasater**  
1st V.P.

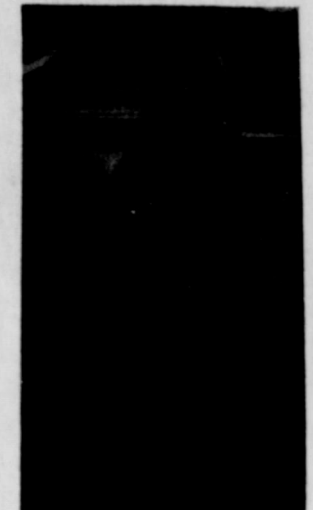

**Otis Coleman**  
2nd. V.P.

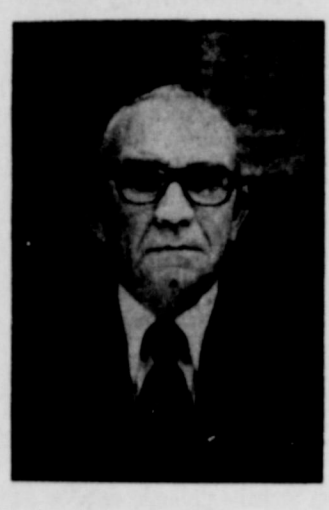

**Jim Hogan**



**Veon Howard**

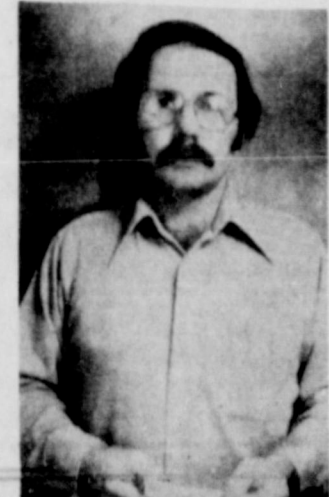

**Ray Winger**



**Obie Duncan**



**M.L. Terrell**

## Teams Play In Hamilton Friday



**Mavette Team**

The next stop on the Eastland High School Basketball schedule will be Friday at Hamilton with the boys' and girls' varsity playing at 6:00 p.m.

The Comanche Indians were on the warpath Tuesday night as they downed all three of Eastland High School's basketball teams.

The Mavericks A and B teams were defeated 84 - 46 and

69 - 54. High point man for the varsity was Jerry Bowles with 18, closely followed by Tommy Morren with 12.

The Mavettes barely lost a close game 53 - 45. Ann Haun sank 15 points, Cynthia Pinkerton, 12; Jill Price, 11; and Carol Smith 7. Karen Jones, Jerri Simms and Dollie Moseley and Teresa Tankersley were excellent on defense. It was a tight contest in all

# TIDBITS

By HVO

NOTE, NOTE, NOTE: If your youngster walks or cycles to "night" school, these early mornings, do him or her a safety favor and put him in light clothes, or stick reflective tape on him, or maybe a flashlight or lantern might be safer. Many, many narrow misses are being reported, and if you're driving yourself, it's mighty wise to drive slow and keep extra - special lookout.

BUTCH EIDSON, son of Mr. and Mrs. Jim Eidson and an EHS graduate, has been named to the Dean's Honor Roll for the second semester in a row, at Angelo State College where he is a business education major.

HAROLD FREEMAN of Forestburg, Montague County, a third year law student at SMU, informs us that he will announce as a Democratic candidate for State Representative, 54th District.

ENERGY SHORTAGE, indeed. Bill Morehead tells this: His four - year - old nephew Jeff was asked to remove a new Christmas toy truck from the family driveway. The reply: "I can't, it's out of gas."

"MRS. CECIL COLLINGS is moving to Glen Rose. She said to thank you for all the articles about the Library." That's the message in a note you find on your desk from an efficient secretary. You but can think how all Eastland will miss Judge and Mrs. Collings, and remember what wonderful citizens they've been while living here.

THE SEARCH for economy being what it is, have you seriously CONSIDERED CLASSIFIEDS?

IT'S MID - TERM time at EHS and on top of that, there's a batch of flu bugs making the rounds. Happy New Year.

ISSUING A year end report, Police Chief John Morren reports 100 accidents for the city in 1973. That's up, and the reason: less - than - good driving habits. Seventy eight of the accidents were at intersections properly signed. Crime generally was down with 74 total arrests for the year for the usual assortment including drunkenness, shoplifting, burglary, theft, etc. Both of the burglaries have been solved as have three of the eight minor thefts.

ALL COUNTRY newspaper babies are born on pressday! Can't report that, but this Wednesday was typical. Waiting for key parts from New Jersey for the all - important offset camera for a week; wouldn't you guess they come in, that's right, Wednesday morning. And Master Electrician F.L. Bond bounced right on the job as cued. We've maintained schedules thanks to the courtesy of Everybody's Friend Mr. Victor Cornelius and his super - efficient personnel, who have done our shooting for the week we've been camera - less. And that includes our contract jobs including Coleman and Bangs. Only thing that helps keep your sanity while waiting for parts and repairs is the interesting people who come to visit the news office.

We sat glassy - eyed hearing of the new invention of one of our local citizens. It's laxative - laced toothpaste for the chronically constipated. Who knows? It might sell, we told him.

## Stamey To Retire - 3 File For Supt.

### James Hughes

Carbon School Superintendent James (Jimmy) Hughes has authorized this newspaper to announce that he will be a Democratic candidate for the office of Eastland County School Superintendent in the May primary.

Mr. Hughes is a veteran education and has been Superintendent at Carbon for the past eight years. Mr. Hughes will issue a formal statement at a later date.

### Alton Roan

Alton Roan, who this year retired from the Cisco Junior College Faculty after five years as director of the college stage

band and serving as college entrance counsellor, this week authorized Eastland Telegram announce that he will be a candidate for County Superintendent of Eastland County, succeeding O.L. Stamey who announced his retirement.

During his career in Public Education, Mr. Roan also served as director of The Ranger Junior College Band, director of high school bands at Gorman and Rising Star, and prior to that for fifteen years as director of the Buckaroo Band of Breckenridge High School.

His candidacy is subject to the democratic primaries in May. He said he will be grateful for the support of the people of the county and that he would have a fuller statement to make at a later date in the campaign.

### Carlos Turner

Mr. Carlos Turner, native Eastland Countian and longtime educator, has authorized this newspaper to announce that he is a Democratic candidate for the office of Eastland County School Superintendent in the May Primary election.

A county resident for 52 years, this is the first time Mr. Turner has asked public office. Born and reared in the county, he graduated from Eastland High School and attended Ranger Junior College during the depression, working his way through school. Educators at the time were Dr. H.S. Von Roeder, dean; Mr. O.G. Lanier, registrar and secretary; Mrs. Wilbanks Hunter, English; and Mrs. A. Neil, American Literature.

Mr. Turner began teaching at Shady Grove, a one - room, one teacher school accommodating first through the seventh grades. He was there three years, and moved to Cisco under a consolidation program and worked under the late Mr. R.N. Cluck, Supt.,

four quarters. "It was a fantastic basketball game", said coach Charlotte Mason. "One of the most exciting I've ever been at". It was just one of those back and forth games where somebody's got to win and somebody's got to lose. This time the Mavettes were on the losing end.

# EASTLAND TELEGRAM

EASTLAND, TEXAS 76448: Today's CENTER for tomorrow's FUTURE!

Volume No. 105

Thursday, January 10, 1974

Number 3

## 1974 Economy Bright For City

The year 1974 dawns economically bright in Eastland as record figures are reported at Eastland National Bank.

### RJC Spring Registration Thru Jan. 14

Spring registration at Ranger Junior College will continue through Jan. 14 with classes beginning Tuesday, Jan. 15.

Courses offered for evening classes at RJC will be photography (Tuesday), life drawing, oil painting, (Monday), welding (Wed.), business law (Tues.), and American History (Monday). All evening classes will be held from 7 to 9:40 p.m.

The courses are open to any resident of Ranger- and surrounding communities. Cost for the courses are: one course, \$40; two courses, \$49; and three courses, \$72. Courses that have laboratory work will have an additional \$5 charge.

Registration for courses will be at the Administration building at the college through Jan. 14 or at the first two class meetings.

### Seeks Election

O.L. (Lee) Cantrell, mayor for the City of Ranger, has authorized the Times to announce his candidacy for County Commissioner Precinct 2.

Mr. Cantrell has served in major positions of the City Council for the past 10 years and is owner - operator of the El Rancho Motel in Ranger.

In making his announcement for County Commissioner Mr. Cantrell said "I feel I am qualified to serve in the County government since I have served on the City government for 10 years.

in the Cisco schools as teacher in Grammar School; principal of same school; Principal Cisco High School; and later as registrar of Cisco Junior College when Mr. O.L. Stamey was dean and Mr. Cluck, president. Mr. Turner also taught there, and later became president of Cisco Junior College.

He later was superintendent of schools at Ft. Davis, Tex., for eight years, taught in Sul Ross State College three summer terms while living in Fort Davis. He and Mrs. Turner returned to Cisco in the summer of 1970.

Mr. Turner said in his statement: "My experience has been very broad in its educational scope having taught from First Grade through senior year in Sul Ross State College; serving as principal, superintendent of schools and president of Cisco Junior College.

Mr. Turner took his undergraduate degree at Howard Payne College, his masters degree from Hardin - Simmons University and did post - graduate work at Sul Ross.

He will issue a formal statement at a later date.

**F REYSCHLAG INSURANCE**  
**WEATHER REPORT**  
Cloudy And Cold



## Taxi Service Comes To Town

The Eastland Chamber of Commerce is happy to announce a much needed service for Eastland. Beginning Friday, Jan. 11, Earnest M. "Bo" Hood will operate a taxi service in Eastland. The taxi company will operate from the Village Hotel under the name of City Cab. Hours will be from 7:00 a.m. to 7:00 p.m. week days and 7:00 a.m. to 1:00 p.m. on Sundays. The telephone number is 817 - 629 - 2812. City Cab Company is bonded and insured and will offer prompt courteous and efficient service. The Chamber is also happy to have City Cab as a new member.

The Chamber is much indebted to Victor Cornelius for his generous help in starting a fund to help get the company started. Also contributing were Zinnah Bourland and others who preferred to remain anonymous. We know many people will appreciate this service and we wish Mr. Hood much success in this new business.

Eastland City residents will be glad to know that they now have a cab service, operating out of the Village Hotel, 209 W. Main.

"I'll be there at 7 a.m. Thursday morning ready for business", said Ernest M. "Bo" Hood, the Chamber of Commerce's newest businessman. Hood began the service because he thought that Eastland really needed a taxi. "I want to cater to local business, especially the senior citizens", he added.

The new City Cab is a 4 - door Rambler deluxe. Its operating hours will be from 7 a.m. to 7 p.m. Monday through Saturday and from 7 a.m. to 1 p.m.

Sunday. For service call 629 - 2812 during business hours. For night emergency call only, phone 629 - 8097.

Bo Hood has lived in Eastland County all his life and has been a mechanic for the past 18 years as well as working in and managing various area restaurants. Presently he and his wife are managers of the Hillside Apartments.



OMAR BURLESON

## Cong. Burleson Seeks Re-Election

WASHINGTON, D.C. - Congressman Omar Burleson, who represents the 17th District of Texas in the United States House of Representatives, has announced for re - election. He has filed for a place on the ballot in the Democratic Primary Election on May 4, 1974.

Burleson was elected to 80th Congress from the 17th District and has been re - elected to each succeeding Congress. He is a member of the Ways and Means Committee, considered to be the most powerful and prestigious in the House.

**FULLEN MOTOR CO.**  
Laugh A Day

One poor fellow is so bashful he won't open an oyster unless he knocks first.



The first baby of the year at Eastland Memorial Hospital was Christopher Rudolph Bettge, born to James and Barbara Bettge of Rt. 2, Eastland, at 2:21 a.m. Saturday.

The 19 inch, 6 lb., 4 oz. bouncing baby boy is not match yet for his 6'4", 250 lb. father, who works at the Texas Railway Company in Ranger; but give him just a little time.

His ten year old sister loves Chris, as do his maternal grandparents, Mr. and Mrs. Dairl Humphrey and Mrs. Ruth Bettge of Eastland.



H.V. O'BRIEN, Publisher and Editor  
 Second Class Postage paid at Eastland Texas under Act of Congress on March 1870.  
 Published semi-weekly - Thursdays and Sundays by Eastland County Newspapers, Inc.  
 SUBSCRIPTION RATES: By carrier in city, 15 c a week or 65 c a month; one year by mail in county, \$6; city P.O. Boxes, \$8; one year elsewhere in state, \$7; out of state, \$8.  
**Thursday, January 10, 1974**

**FOR SALE**

FOR SALE - Large, 6 room house, 2 bdr., 2 baths, sun room. Completely new inside with carpet and drapes throughout. See at 517 S. Daugherty, 629-1319. t-f

FOR SALE - 21" color Motorola TV. Good condition. Call Mrs. Bradford, 629-1388. t-f

FOR SALE - Registered Angus and Hereford bulls. 14 - 18 months. Call W.P. Watkins, 647-1112 or 647-3454, Ranger. t-f

**FOR SALE**

FOR SALE - Small Shetland. Ideal for small children. Also 280 gallon gasoline tank. Call 629-1109

FOR SALE - Johnson's Portable buildings 8 ft. x 12 ft. and up, 2 x 4 framing with floor. Free delivery. Phone 734-5377, Gorman, Texas, Hiway 6 West. t-f

FOR SALE - Maytag washer and dryer \$150. See at 208 N. Oaklawn or call 629-1237. t-12

**Wanted**

WANTED - Baby sitting Close to school. 629-2416. t-f

WANTED - Would like to buy some unimproved land in South Eastland County. Send details to P.O. Box 543, Rising Star.

WANTED - Experienced or inexperienced cutter and helper for night shift. Apply at Boss Manufacturing, Cisco, Texas 442-1110.

WANTED - LVN for 3 - 11 shift Excellent salary. Also needed - someone to work in laundry. Contact Mrs. Lou Nix, Hickman Nursing Home. t-f

WILL BUY good assortment of hand tools. Need now. Call after 6 p.m. 442-1642. t-f

**FOR RENT**

FOR RENT: Furnished mobile homes and mobile home spaces 653-2220 tf.

UNFURNISHED APARTMENTS FOR RENT  
 Royal Oaks Apartments  
 1304 Royal Lane, Cisco  
 442-3232, 442-2709

FOR RENT - 2 rooms and bath with TV cable and bills paid. 212 W. Patterson. Call 629-2396. t-f

FOR RENT: Furnished, private 3 room cottages with carports. Daily, weekly, or monthly. Pleasant Place Motel west edge of Eastland. Call 629-8878. t-f

FOR RENT: Furnished house, one bedroom adults only, no pets. Apply 612 W. Patterson, Phone 629-1361 or 629-1193.

FOR RENT - 1 bedroom apt. unfurnished. Close in. Water bill paid. Call 629-1358. t-5

FOR RENT - 2 bdr. house, 1202 W. Main. Call D.C. Hughes, 639-2440, Carbon. t-f

**NOTICES**

NOTICE - Mattresses. Complete bedding made by Western Mattress Co., San Angelo. Best quality, low price, renovate or exchange new. Every other Wednesday. They're guaranteed. For home appointment, call Lois Meazell, 629-2703, leave name. t-f

**NOTICES**

OLDEN SHARP SHOP - Circle and hand saws of all kinds sharpened. Any kind of tool that needs sharpening, scissors, etc. All kinds of handles installed. Small electrical appliances repaired. Olden, 653-2224. t-f

REDUCE SAFE and fast with GoBese Tablets and E-Vap "water pills". Central Drug. t-9 thurs only

See us for your complete line of office supply needs. Eastland Telegram, 110 W. Commerce

FOR SALE - LOFTY pile, free from soil is the carpet cleaned with Blue Lustre Rent electric shampooer \$1. Coats Furniture. t-4

MISC. FOR SALE - BE gentle, be kind, to that expensive carpet, clean it with Blue Lustre. Rent electric shampooer \$1. Perry Brothers. t-4

FOR SALE - Good solid frame dwelling, garage, pecan trees, good location. Carl D. Gorr, Real Estate Brokerage. t-f

FOR SALE - 2 four bedroom houses and 1 four room house. See Ben Hammer at 309 S. Lamar. t-f

FOR SALE - Remodeled home, 2 bedrooms, kitchen. Carpeted in living room, dining and bath. New plumbing and wiring. Close to schools and town. 807 W. Commerce. Call 629-2370 or 629-1700. t-f

WYNELL'S TREASURE ISLAND Tropical Fish and Complete Aquarium Supplies. Next to Mode O'Day

FOR SALE - Peanut hay. \$1.00 bale. Call 817-758-2645

FOR SALE - Peanut hay \$1.00 bale. Call 817-758-2645. t-4

FOR SALE - 25 cords of fireplace wood wholesale. Call 817-758-2645. t-4

CLOSE OUT STOCK All Reasonable Offers Considered Travel Trailers  
 New 1972 Flaire 30' x 8'  
 1966 Terry 28' x 8'  
 1964 Chevy 1/2 Ton Van  
 CISCO SURPLUS & SALVAGE  
 2301 Ave. D. 442-3620

EASTLAND ROTARY CLUB  
 Charles Marshall, president

Meets each Monday  
 MASONIC LODGE NO. 467

Meets second Thursday of each month at 7:30 p.m. in the Masonic Hall. Call L.D. Keith, W.M., at 629-1676 or L.E. Huckabay, sec'y at 629-1391 for information.

LOST - Set of engagement and wedding ring and one pearl cluster ring. Reward. Call 629-1707.

LOST - Calf strayed from pasture 4 miles south of Carbon. Weight about 450 lbs. Crop on right ear split on left. Call C.M. McCain, 629-1080 or Rt. 1, Eastland. t-f

Livestock hauling, light hauling, moving, tractor driving, etc. Call Cisco 817-442-1540. t-98

BOYS, FUR PRICES ARE UP! Check ours before you sell. Stanley Kennel - Rising Star. t-12

SINGER SEWING MACHINE \$29.10. We also clean and adjust all makes and models. Call 629-2920. Eastland. t-12

FABRIC SHOP  
 1208 W. Main 629-1001  
 Open 9 - 5 Closed Fridays  
 Bolt Fabrics and Double Knit Remnants

Triple F. Feeds - proteins, vitamins, minerals, and parasite controls. 8c per head per day. Call collect 817-758-2679. t-4

**CANCER INSURANCE UP TO \$100,000 M.H. Perry 104 N. Lamar 629-1566**

PAINTING  
 Spray or Brush Acoustic Ceilings Free Estimates Call Harold Pippen 442-1585, Cisco, Texas.

FREE ESTIMATES - building, building on, remodeling, any type carpenter work. Phone 629-1654, U.V. Williams. t-12

FOR SALE - USED AND REPOSSESSED Kirby vacuum cleaners. Call Mrs. Johnnie Honea at 629-2072

THE BEST HAMBURGERS ARE AT HOLLAND'S DRIVE IN AT THE Y WEST 1505 W. Main EASTLAND, TEXAS FOR CALL IN ORDERS PHONE 629-2215

All makes of chain saws repaired. Saw chains sharpened by grinding or machine. We will take care of your sharpening problems. OLDEN SHARP SHOP, 653-2224. t-f

MILLER'S REMODELING Additional rooms, formica tops, painting, sheetrock, paneling, custom cabinets, acoustical ceilings, etc. Tel. 647-3005 in Ranger

**GREGORY PLUMBING & HEATING 629-2844 Res. 639-2340**

WYNELL'S TREASURE ISLAND 8 - Track Quality Stereo Tapes - \$2.95 Quadrasonic Tapes - \$5.95 Next to Perry's

Mercers Appliance Repair Dishwashers, washers, dryers, stoves, disposals, and ovens. G.R. Mercer, Olden, Texas. Call 653-2473

**EMMET MORREN PLUMBING COMPLETE REPAIR SERVICE 1615 W. Main 629-2092 24 Hour Service**

FIREPLACES FOR SALE  
 Fireplaces 20", 30", 36", and 48" wide. Dull black finish - 4 styles. Modern and Early American designs. Call 653-2250. Olden Welding t-10

FOR SALE - Johnson's Portable buildings 8 ft. x 12 ft. and up, 2 x 4 framing with floor. Free delivery. Phone 734-5377, Gorman, Texas, Hiway 6 West. 2-3

FOR SALE - 2 bedroom house and 4 lots in Ranger at 665 Summit. Call Terrell Real Estate 629-1725. Home phones: M.L. Terrell, 629-2896; Rodger Terrell, 629-2443. t-105

FOR SALE - Can you qualify for F.H.A. 235 program? 3 bedroom, 1 1/2 bath brick home in Eastland near all schools. Central heat and air. Built in range and dishwasher, one car garage. Pay equity and assume monthly payment of approximately \$82.50. Call Citizens Realty, 629-8082 or 629-8048. t-1-f

WANTED - Evening waitress. Apply in person to Old Rip Cafe. t-4

WANT - Water well drilled at Lake Leon. Contact E.J. Skarda, 4101 Winfield Ave., Fort Worth, 76109. t-4

WANTED - Must find someone to take up payments on a 16 month old Singer Touch and Sew console model sewing machine. Original cost \$397.95, balance \$141.40 or \$15.50 month. Call 442-2564. t-9

Want to buy or sell something? Want to trade or give something away? Use the classified ads. They pay off! Eastland Telegram, 629-1707.

WANT TO BUY: Coon hides and other furs. Buyer will be at Eastland Livestock Auction parking lot at 11 a.m. each Saturday through Feb. 9 1974. t-967

WANTED - Steam presser. Apply in person at J&H Ind., 300 Pine St. Ranger. t-f

**Jim Sandlin Skelly Station Welding Of All Kinds 639-2575 Or 639-2215 - Carbon Farm Bureau Tires & Batteries Flatwork**

**M. L. TERRELL REAL ESTATE**  
 FARM BUREAU BLDG. - HIGHWAY 80 EAST  
 PHONE 629-1725 NIGHTS 629-2443

HOUSES  
 2 Bedroom House on N. Oaklawn. Good Terms.  
 2 Bedroom House on W. Main. Carpeted and Paneled \$7,500.  
 3 Bedroom. Good Location.  
 5 Bedroom House. Nice Corner Lot.  
 2 Baths, 2 Fireplaces Good Location.  
 3 Bedroom, 1 Bath with 2 lots. Good Location.

FARMS AND RANCHES  
 37 Acres with House. Ranger City Water, Natural Gas.  
 45 Acres 1/2 miles From Eastland. City Water, Some Cultivational.  
 75 Acres House Near Carbon  
 80 Acres, with Irrigation, two wheel moves.  
 150 Acres Close to Eastland. New Fences, 130 Acres of Coastal.  
 160 Acres Near Carbon with House, City Water, Natural Gas.  
 224 Acres South of Eastland. Good Fences, Metal Pens, Coastal, Other Improved Grasses.  
 328 Acres Near Eastland. Mile of Leon River, 2 Bedroom Home, City Water.  
 320 Acres Carbon Area. 60 Acres of Coastal Fair Fences.  
 864 Acres Near Cross Plains. Deer and Turkey. Terms can be Arranged.  
 916 Acres Close to Eastland, 400 Acres of Coastal.

FOR YOUR COMPLETE Auto Parts Service See **Bill Green Or L.C. Swinson At S & G AUTO PARTS 115 Mulberry St. Day: 629-2831 Night: 629-2307 629-1831 Open 8-5:30 P.M. 6 Days A Week Can Provide Overnight Parts Service**

**SOUTHLAND LIFE INSURANCE M. H. PERRY 104 N. Lamar 629-1566 629-1095**

**Eastland Co. T.V. Sales & Service MOTOROLA QUASAR 605 W. Sadosa 629-2287**

IS YOUR CAR READY FOR WINTER'S BRUIST?  
 HAWK ANTI-FREEZE

**So-Lo Auto Parts 300 S. Seaman 629-2158 Open Sat. Till 4:00 Doug Lucas Mgr.**

**Freyschlag Insurance** has exactly the kind of policy that you need. Check with Charles today and see just how he can help you. Freyschlag Insurance Agency on the Square in Eastland, 629-2275, 107 W. Main Street.

**Like a good neighbor, State Farm is there.** with help for your car, home, life and health insurance.

See me. James O. Wortman 705 W. Main St. Eastland Ph. 629-1096

**STATE FARM Insurance Companies**  
 Home Offices: Bloomington, Illinois

**Senkel's Cabinet Shop** 303 N. College Custom Built Cabinets Mobile Home Repair General Carpentry Work Call 629-1289 after 5

**Kincaid's Real Estate Corner**

HOUSES  
 1. 2 Bedroom, 1 bath, carpeted, paneled. Very nice, Close in. \$10,500.00.  
 2. 4 bdrm. frame, 1 bath, chain link fence, washer, dryer hook up, paneled, \$5,300.00.  
 3. Several good lots to build on in new addition.  
 4. 2 bdrm, living room, dining room, kitchen, sleeping porch, fireplace, in good repair. Terms available, \$8,000.00.  
 5. 3 bdrm and 1 bdrm apt., large screened in back porch, neat kitchen, washer - dryer hookup 2 baths, close to school. \$11,500.00.  
 6. 305 Bedford in Cisco, 2 bdrm and 1 bath, \$3,000.00.  
 7. 2 bdrm 1 bath, fireplace, dining room, kitchen, screened in back porch, in Cisco, \$10,500.00.  
 8. 5 lots near I 20, \$2,750.00.  
 9. 3 bedroom brick veneer and 3 acres in Carbon, \$9,500.00.  
 10. Large 4 bedroom, 3 1/2 bath, big den, central heat and air, \$40,000.00.

ACREAGES  
 42 acres east Cisco - city water - coastal - good frontage - \$350.00 acre.  
 47 acres Lake Leon Frontage - fenced and on Pavement - development potential.  
 24 acres cultivation with Lake Leon Frontage - fenced. Some terms.  
 37 acres - 2 bedroom house - Carbon - good fences, barn, and spring - fed tank - all in cultivation - pavement frontage - terms.  
 40 acres - 30 acres coastal - peanut and grain allotment - good frontage - will split into two Texas Vet tracts - new fences and pens - all sand.  
 80 acres - \$9,000.00. GI loan assumable - city water - free gas - house - 10 coastal - total price: \$17,000.00.  
 80 acres south Cisco - sandy land - all new land - peanut allot and good road front.  
 80 acres east of Eastland - 2 br house - 2 tanks one well - county road on two sides.  
 63.5 acres south Cisco - all native pasture - suitable for coastal, some terms.  
 160 acres - SW of Rising Star - 100 acres good coastal - 25 acres timber - good water.  
 100 acres - 60 coastal, 40 love glass - good fences - well established grass - Carbon  
 188 acres - close to Lake Leon - some coastal - lots of hiway frontage - 2 bdrm frame house - owner financing.  
 204 acres - 5 miles west of Eastland - 2 miles south I 20 - semi bottom 20 acs. coastal - good grass and fences - 2 wells - \$250.00 per acre.  
 149 acres Stephens County - 40 acres oats - will split for GI - road frontage on two sides - \$225.00 per acre.  
 82 acres west of Carbon - all sand - p peanut allotment - \$250.00 per acre.  
 262 acres with 3/4 mile river frontage - 1/4 mineral rights - excellent road frontage - good fences and hunting - terms \$325.00 per acre.  
 168 acre Dairy - 60 acres coastal - double 4 barn - nice 3 br. home - price includes land, improvements and equipment - Erath County \$550.00 acre.  
 300 acres - 80 acres irrigated peanuty - wheel rolls - 100 acres new ground - new fences, sheds, and pens - coastal - some terms.  
 750 acres - deer hunting deluxe - I 20 frontage - good fences and water - some terms.  
 WELL IMPROVED stock farm - Nice 4 br. brick home - coastal, peanut allotment, and pecan orchard, Owner financing. Make an appointment to see.

**Robert M. Kincaid**  
 Broker  
 Eddie Kincaid, Salesman Res. 629-1918 Eastland  
 J.W. Elder, Salesman Res. 647-1321 Ranger  
 100 So. Seaman Eastland, Tex. 629-1781 Res. 629-2721

**I am more than a piece of paper.**

**I am security and protection in the event of a loss or accident.**

**For All Insurance Needs Contact KINNAIRD INSURANCE AGENCY**  
 207 W. Main Since 1919  
 Don Kinnaird Eastland 629-2544

HELP WANTED - Evening waitress. Apply in person to Old Rip Cafe. t-4

WANT - Water well drilled at Lake Leon. Contact E.J. Skarda, 4101 Winfield Ave., Fort Worth, 76109. t-4

WANTED - Must find someone to take up payments on a 16 month old Singer Touch and Sew console model sewing machine. Original cost \$397.95, balance \$141.40 or \$15.50 month. Call 442-2564. t-9

Want to buy or sell something? Want to trade or give something away? Use the classified ads. They pay off! Eastland Telegram, 629-1707.

WANT TO BUY: Coon hides and other furs. Buyer will be at Eastland Livestock Auction parking lot at 11 a.m. each Saturday through Feb. 9 1974. t-967

WANTED - Steam presser. Apply in person at J&H Ind., 300 Pine St. Ranger. t-f

**Jim Sandlin Skelly Station Welding Of All Kinds 639-2575 Or 639-2215 - Carbon Farm Bureau Tires & Batteries Flatwork**

**M. L. TERRELL REAL ESTATE**  
 FARM BUREAU BLDG. - HIGHWAY 80 EAST  
 PHONE 629-1725 NIGHTS 629-2443

HOUSES  
 2 Bedroom House on N. Oaklawn. Good Terms.  
 2 Bedroom House on W. Main. Carpeted and Paneled \$7,500.  
 3 Bedroom. Good Location.  
 5 Bedroom House. Nice Corner Lot.  
 2 Baths, 2 Fireplaces Good Location.  
 3 Bedroom, 1 Bath with 2 lots. Good Location.

FARMS AND RANCHES  
 37 Acres with House. Ranger City Water, Natural Gas.  
 45 Acres 1/2 miles From Eastland. City Water, Some Cultivational.  
 75 Acres House Near Carbon  
 80 Acres, with Irrigation, two wheel moves.  
 150 Acres Close to Eastland. New Fences, 130 Acres of Coastal.  
 160 Acres Near Carbon with House, City Water, Natural Gas.  
 224 Acres South of Eastland. Good Fences, Metal Pens, Coastal, Other Improved Grasses.  
 328 Acres Near Eastland. Mile of Leon River, 2 Bedroom Home, City Water.  
 320 Acres Carbon Area. 60 Acres of Coastal Fair Fences.  
 864 Acres Near Cross Plains. Deer and Turkey. Terms can be Arranged.  
 916 Acres Close to Eastland, 400 Acres of Coastal.

Have other tracts large or small.

**RODGER TERREL** Home Phone 629-2896  
**M. L. TERRELL** Home Phone 629-2443 Eastland, Texas

**REAL ESTATE**



# Auction Sale

SAT., Jan. 12, 1974 - 10 o'Clock A.M.

418 South Connellee Street, Eastland, Texas 76448

THE ENTIRE HOUSEHOLD FURNISHINGS OF MRS. ED CASTLEBERRY PLUS SEVERAL ITEMS FROM ANOTHER ESTATE WILL BE SOLD AT PUBLIC AUCTION.

## Items to be Auctioned Include:

ANTIQUE DRESSER — GAS RANGE  
 ANTIQUE WASHSTAND — OAK DINING CHAIRS  
 SQUARE OAK TABLE — KENMORE WASHER  
 CEDAR CHEST — SEWING MACHINE  
 PORTABLE TYPEWRITER — TV SET  
 BEDROOM SUITES — CHEST OF DRAWERS  
 HEATERS — BLENDER — GLASSWARE  
 ELECTRIC MIXER — REFRIGERATOR  
 HAND TOOLS — YARD TOOLS — HIDE-A-BED  
 EVAPORATER AIR CONDITIONER — DESK  
 ROCKING CHAIRS — ELECTRIC RANGE  
 LAMPS — LINENS — QUILTS — POTS & PANS

VACUUM CLEANER — BEDSPREADS  
 MAYTAG WRINGER TYPE WASHER  
 IRON RITE IRONER — RECORD PLAYER  
 TRUNKS — WOODEN ICE BOX — PICTURES  
 ELECTRIC FANS — END TABLES — COUCH  
 CAST IRON SKILLETS — WHEEL CHAIR  
 DINNETTE SUITE — ICE CREAM FREEZER  
 ALUMINUM SCREEN DOORS — PRESTO COOKER  
 OCCASIONAL CHAIRS — DISHES — CLOCKS  
 SMALL PRESSURE COOKER — WHAT-NOTS  
 RADIOS — LUGGAGE — CURTAINS TABLECLOTHS

PLUS HUNDREDS AND HUNDREDS OF BOXES OF MERCHANDISE.

IN CASE OF BAD WEATHER, SALE WILL BE HELD ON THE INSIDE. DON'T MISS THIS GIGANTIC SALE OF A LIFETIME.



## WRIGHT AUCTION CO.

JAMES T. WRIGHT, LICENSED AUCTIONEER  
 Business Phone 817/629-2468 \* Residence Phone 817/629-1074  
 106 South Seaman Street — Eastland, Texas 76448



## More And More People Turn To Telephone Industry Because Of Energy Crisis

With the energy crisis expected to curtail travel in the future, you would think it might be a "windfall" for the telephone industry as more and more people turn to "the next best thing to being there".

But that's not necessarily the case, according to T.O. Gravitt, Southwestern Bell vice president who heads up the company's operations in Texas.

"We may see some increased usage because of the energy crisis, but I am afraid any significant increase would be short lived", Gravitt explained. "It is not so much what it does directly to the telephone industry but rather what it does to the general economy."

"The telephone itself requires little electricity to operate, and we maintain storage batteries and emergency generating equipment as a safeguard against commercial power failures of short duration. When the 'brown-outs' occurred on the East Coast a few years ago, telephone service was never interrupted."

"Still, we may be one of the state's largest energy users, with 1,350 buildings to light, heat and cool, and a fleet of 7,400 motor vehicles. But we are doing everything possible to conserve energy, consistent with the need to maintain telephone service around the clock and to protect the health and safety of our 37,000 employees."

"Should the energy crisis

worsen and continue over a prolonged period, leading to a general economic slowdown, the telephone industry has no immunity", Gravitt said.

"In fact", he pointed out, "a decrease in Long Distance volumes is oftentimes one of the first tangible indicators of an economic slowdown."

"While a public utility's position is, admittedly, unique,

it can do no better in the long run than the customers it serves".

But the energy shortage is not the only problem with which the telephone industry is confronted, Gravitt noted.

Southwestern Bell has already been hit with the paper shortage. The printing of new telephone directories is on the company's "critical" list.



By Michael A. Guido, Metter, Georgia

Good things, when short, are twice as good.

Psalm 117 is a good chapter, the shortest in the Bible. And it is sweet. Look at this B-hive of blessedness.

The first B - boundlessness. "Praise the Lord, all ye nations," exhorted the Psalmist. The Lord is not limited to one land. The Father did not send the Son to be the Saviour merely of many men, nor of most men, nor of all men except one. The Bible says, "The Father sent the Son to be the Saviour of the world."

The second B - benefits. Exclaimed the Psalmist, "The truth of the Lord endureth forever." By this is meant

His Word - His pledges and promises. The Lord is rich in promises. But He never multiplies them unnecessarily. And He differs from man. What the Lord promises, He performs. His deeds match His declarations.

The third B - beneficiaries. "His merciful kindness is great toward us," sang the Psalmist. This is seen in His giving His Son for us. When the Lord loves, He loves the world. When He gives, He gives His Son. But there are two sides to a gift, giving and receiving. He loved, and He gave His Son.

What will you do with Jesus?

January 10, 1974

JOHNNY JOHNSON  
 Plumbing & Septic Tank  
 Service - Air Conditioning  
 - Washing Machine Repair  
 Phone 629 - 8023

Singer Sewing Machine  
 Touch & Sew \$48.00. Also  
 Singer Sewing Machine  
 \$29.10. We also clean and  
 adjust all makes and  
 models. Call 629 - 2920  
 Eastland or Cisco 442 -  
 3283. 1-106

Are You Interested In A Career?  
 If So Texas Railway Car Corporation  
 Is Offering A Four Year  
 Apprenticeship Program. Veterans  
 Can Draw Their Benefits While  
 Enrolled In This Program As Well As  
 Receive Top Wages And Company  
 Benefits.

Applicants Should Apply On Or  
 Before Jan. 14.

We Are An Equal Opportunity  
 Employer.

## Texas Railway Car Corporation

647-3223

Ranger

## ATTEND NIGHT CLASSES at CISCO JUNIOR COLLEGE

Earn up to 12 house college credit or increase skills and earning capability through vocation-technical courses .

### Courses to be offered:

History 123 (History of U.S. From 1865)  
 Sociology 213 (Principles of Sociology)  
 Auto Mechanics 223 (Steering and Suspension)  
 English 123 (Composition and Rhetoric)  
 Business Law 243 (Business Law)  
 Welding 203 (Oxygen-Acetylene)

| Night:         | Time:       |
|----------------|-------------|
| Monday         | 6:30 - 9:30 |
| Monday         | 6:30 - 9:30 |
| Monday         | 6:30 - 9:30 |
| Lab- Wednesday | 6:30- 9:30  |
| Tuesday        | 6:30 - 9:30 |
| Tuesday        | 6:30 - 9:30 |
| Tuesday        | 6:30 - 9:30 |
| Lab -Thursday  | 6:30 - 9:30 |

Government 223 (State and Local Government)  
 Math 123 (Trigonometry)  
 English 213 (Reading in English Literature)  
 Photography 113 (Basic Photography)

|           |              |
|-----------|--------------|
| Wednesday | 6:30 - 9:30  |
| Thursday  | 6:30 - 9:30  |
| Thursday  | 6:30 - 9:30  |
| Thursday  | 6:00 - 10:00 |

Lab-to be arranged)

### Low State Tuition and fees:

3 hours - \$46.75  
 6 hours - \$57.50  
 9 hours - \$89.25

### Extra lab Fees:

Auto mechanics - \$30.00  
 Welding - \$20.00  
 Photography - \$10.00

Registration January 9 From 6:30 - 7:30 P.M. A class must have at least 10 students

in order to be held. For more information, contact DEAN OF ADMISSIONS, CISCO

JUNIOR COLLEGE, area 817, 442-2567.

COMBAT THE ENERGY CRISIS --- ATTEND CJC NIGHT CLASSES NEAR HOME!

Question:

# Will you have enough natural gas for your home this winter?

Answer:

# Yes!

Let's lay this question to rest once and for all. Lone Star Gas Company has enough natural gas reserves under contract to adequately supply our residential, commercial and other higher priority customers for many winters.

To be sure we have enough for these consumers, we will make some extensive curtailments of service to our large volume customers during extreme cold weather this winter. In fact, our contracts with large volume customers anticipate the need to curtail up to 100% of their needs during these cold periods. This allows us to assure service to residential, commercial and other higher priority customers.

We're taking major steps to make sure you have gas for the future. New gas we're buying costs more than four times the price we paid just a few years ago. This is an astonishing amount of money! But it's the price all of us must pay for a continuing supply of natural gas energy.

This winter, and in the future, natural gas from Lone Star will continue to be your best method of home heating, water heating and cooking...just as it has been for more than 40 years. But we all must remember to help conserve this precious energy fuel.

Lone Star Gas



Clean Energy for Today and Tomorrow



CARING is more than a word at...

# HICKMAN NURSING HOME

## 629-2624



# 4H CLUB

An important meeting of the Eastland County 4 - H Adult Leaders' Association will be held Tuesday, January 15, at 7:00 p.m. in the Farm Bureau meeting room in Eastland. New officers for the association will be elected at the meeting so all members are urged to attend.

**JUNIOR LEADERS' ASSOCIATION MEETING**  
The Eastland County Junior Leaders' Association will meet

Thursday, Jan. 17, at 7:30 p.m. in the Eastland Farm Bureau meeting room. All Eastland County 4 - Hers thirteen years of age and older are eligible to attend and join the association.

Several important plans for the Junior Leaders' activities in the new year will be discussed. If you are eligible to join, come and share your ideas with the group and get in on some of the fun activities

planned by the association.

**4 - H COUNTY COUNCIL MEETING**  
The new County 4 - H Council members will begin their duties on Saturday, Jan. 19, at 10:00 a.m. when they represent their local clubs at their first council meeting of the year. The meeting will be held in the County Extension Office in the Courthouse basement.

**COUNTY 4 - H FOODS SHOW**  
Calling all 4 - H Cooks!! Time is drawing near for the Eastland County 4 - H Foods Show. The Show is scheduled

for Saturday, Feb. 9, in the Cisco High School Cafeteria. Judging will begin at 10:00 a.m.

The theme for this year's food show will be "Lone Star Foods". Any 4 - H presently carrying a 4 - H Foods Project is eligible to participate and enter a dish in any one of the four categories: Main dishes, Side dishes, Breads and Desserts, and Snacks and Beverages. Menus, recipes, and nutritional analysis for seniors and "Are You a Good Eater" for junior contestants are due in the County Extension Office no later than Feb. 6.

Senior contestants will be required to take the "Nutrition Know - How" quiz at the contest.

For further information concerning the Foods Show, contact the County Extension Office or your local 4 - H Foods Leader.

**Country Cycle Club Holds Fifth Meeting**  
The Eastland County Cycle Club held their fifth meeting Tuesday night at Chesnuts Cycle Center in Ranger with the meeting being called to order at 7:00 by President Tommy Rose.

**New Brucellosis Regulations Adopted**  
The new brucellosis regulations (Proclamation of the Texas Animal Health Commission No. AHC - 1) were adopted unanimously by the Texas Animal Health Commission at an official Commission meeting in Laredo, Texas, on October 15, 1973. These new regulations will bring the Texas Brucellosis Program into compliance with the National Uniform Methods and Rules which are considered minimum standards.

**Southwestern Bell Plans Construction Program**  
Southwestern Bell is planning a record construction program for Texas in 1974, despite the recent clouding of the state's economic picture due to the energy crisis.

"Our projections indicate it will take more than \$10 million a week, on the average, to keep ahead of the expanding telecommunications needs over the state in 1974", according to T.O. Gravitt, Southwestern Bell vice president and head of operations in Texas.

It will mark the second year in a row in which the company has spent more than a half billion dollars expanding and improving telephone service in the state.

While the final audit of 1973 cannot be completed until about mid - January, Gravitt estimated the year's capital expenditures will total about \$515 million. "If the energy crisis does not precipitate a sharp decline in economic activity", he explained, "we may well need an 8 to 10 percent increase in construction dollars in 1974 over what we are spending this year".

Although not a record year in telephone growth, 1973 has been one of the better years, according to Gravitt, with more than 300,000 phones added.

While Southwestern Bell is the largest telephone company in Texas, it is far from being the only phone company. There are 94 other operating companies serving more than 1,200,000 telephones. The total number of phones is now in excess of 7,100,000, which is more than in all South America.

In addition to being the state's largest phone company, Southwestern Bell may be the state's largest private employer, with 37,000 employees.

Taxes and payroll continue to be far and away the company's largest operating expenses but, at the same time, a significant factor in the Texas economy, totaling over \$600 million.

Wages and salaries in 1973 are up \$70 million, to a total of more than \$400 million. Taxes paid to state and local taxing entities increased \$20 million, to a total of \$255 million.

## Ranger Jr. College Will Offer The Following Night Classes For Spring Semester Of 1974

| Course                                      | Credits | Day   | Time        | Instructor |
|---|---------|-------|-------------|------------|
| Photography (J 102)                         | 3       | Tues. | 7-9:40 P.M. | Bethany    |
| Life Drawing (Art 102)                      | 3       | Mon.  | 7-9:40 P.M. | Bethany    |
| Oil Painting (Art 202)                      | 3       | Mon.  | 7-9:40 P.M. | Bethany    |
| Welding (Ag. 201)                           | 3       | Wed.  | 7-9:40 P.M. | Jowell     |
| Business Law (BA 202)                       | 3       | Tues. | 7-9:40 P.M. | Buckner    |
| American History 1876-Present (History 102) | 3       | Mon.  | 7-9:40 P.M. | daRocha    |

These Courses Are Open To Any Member Of The Community

### Cost For The Course-

|           |                    |
|-----------|--------------------|
| 1 Course  | \$40 <sup>00</sup> |
| 2 Courses | \$49 <sup>00</sup> |
| 3 Courses | \$72 <sup>00</sup> |

Courses That Have A Laboratory Will Have An Additional \$5 Charge

Registration For Courses Is At The Administration Building At RJC Through Jan. 14 Or At The First Two Class Meetings

## January Clearance Sale

Most Items Drastically Reduced!!

We Give And Redeem Gold Bond Stamps

Use Your Master Charge

## Young Age Shop

120-A Main Ranger 647-1414

## SENIOR CITIZENS

NOW YOU CAN ENJOY THE SECURITY OF A WORRY FREE 24 HOUR NURSING CARE

- \* Certified By Texas State Department of Public Welfare Licensed by Texas State Department of Health.
- \* 24 Hour LYN Supervision • Doctors References • Special Diets
- \* All Guest on Ground Floor • Centralized Air Cond. & Central Heat
- \* Planned Activities • Occupational Therapy • Home Like Atmosphere
- \* MEN - WOMEN - COUPLES • REASONABLE RATES
- \* CONVENIENT SUBURBAN LOCATION
- \* DESCRIPTIVE BROCHURES SENT UPON REQUEST



For professional care in a luxury atmosphere, unsurpassed by any other nursing home

## VALLEY VIEW LODGE

700 S. Ostrom 629-1779  
Shirley Frost, Adm.

## EASTLAND MANOR

Now Offers You

24 Hour Nursing Care Supervised by a Registered Nurse at Eastland Manor Call or Come By Today and Let Our Friendly Staff Show You Around

1405 W. Commerce 629-2686  
Eugene Frost, Adm.

- A beautiful dining room for home-like meals
- "Special Diets"
- Complete program of recreation and occupational therapy
- Private and Semi-Private Rooms
- Beautiful Chapel
- Beauty Shop & Barber Shop
- Licensed Personnel
- Approved for Medicaid, Old Age Assistance and Welfare Patients

"We CARE"

**RANGER DRIVE-IN THEATRE**  
OPEN 6:30 START 7:00  
Friday, Saturday & Sunday  
JANUARY 11 - 12 - 13

**WATCH THE MAN CALLED NOON GET HIGH ON REVENGE!**

THEY BURIED THE WRONG MAN. HE WON'T MAKE THE SAME MISTAKE.

Frontier Films Ltd. presents A Euan Lloyd Production  
RICHARD CRENNAN-STEPHEN BOYD  
ROSANNA SCHIAFFINO-FARLEY GRANGER  
"THE MAN CALLED NOON"

R RESTRICTED - 16- A National General Pictures release

**COMING Tuesday ONE NIGHT JAN. 15**

**Vanishing Wilderness**  
SEE IT... BEFORE CIVILIZATION SWEEPS IT AWAY.

WEEKDAYS 7:00-9:00 SORRY NO PASSES  
ADULTS \$1.50 UNDER 12 50 MAN CAN LIVE IN HARMONY WITH NATURE

LONE CEDAR  
C - C CLOSED  
The Lone Cedar Country Club Duplicate Bridge Club will play at Eastland National Bank Conference Room Saturday beginning at 1:30 p.m. since the Country Club is closed for repairs.

The Winners Game will be Jan. 20 back at Lone Cedar, instead of Jan. 13as previously announced.

Thursday,  
January 10, 1974

## Thoughts

From The Living Bible

"And now I will send the Holy Spirit upon you, just as my Father promised. Don't begin telling others yet—stay here in the city until the Holy Spirit comes and fills you with power from heaven." Then Jesus led them out along the road to Bethany, and lifting his hands to heaven, he blessed them, and then began rising into the sky, and went on to heaven. And they worshiped him, and returned to Jerusalem filled with mighty joy, and were continually in the Temple, praising God.

Luke 24:49-53  
Religious Heritage of America

To Late To Classify

WANTED - to purchase good house cat for little girl. Persian or Siamese preferred. Call 629-2413. t-tf

**Fountains of DeLeon**  
For the Joy of a Beautiful Complexion For Whatever Your Complexion  
Non-Surgical Problem May Be  
Look Younger as You Grow Older  
First - Free Consultations  
515 N. State They Are 48-70  
Call 629-2413  
293 - 4377 DeLeon, Texas

## TRIPLE D DISCOUNT EASTLAND

## TIDE DETERGENT



Giant Size Box

77¢

98¢  
MILES 12 NERVINE Capsules

57¢

## PANTY HOSE



Assorted Colors

And Sizes

Pr. 33¢

## COOKIE SHEET



15 1/2 X 10 1/4 X 1/2"  
Seamless - Easy To Clean - Large Surehold Handles 47¢

## SCENTED CANDLES

29¢  
3/25¢



# Hospital Notes

Patients in Ranger General Hospital Wednesday morning were:

Johnnie Hayes  
Vennie Carwile  
Mary Garcia  
Cordia Lambert  
Rebecca Walker  
Addie Evans  
Dorothy Lovell  
Winnie Pirkle  
Mrs. C.D. Janes  
Marion Cowan

Ida Harrell  
Alfred Ogle  
Coleman Brown  
C.D. Fraley  
Dorothy Breashers  
Annie Sharpe  
Max Ohr  
Rosa West  
Roxie Wilson  
Era Mae Silvers  
C.D. Jones  
Mary McCormick  
Baby Boy McCormick

Patients in Eastland Memorial Hospital Wednesday morning were:

Lula Hester, Olden  
Murray Kimmy  
Lawrence Reed  
Jackie Wood  
Carl Stacy, Gorman  
William Walker, Carbon  
William Garrett, Carbon  
Sadie Rose Goode, Ranger  
Geneva Sessum, Commerce  
Gladys Wells, Ranger

Daisy Motley, Ranger  
Jewel Dedmon, Cisco  
Avie Allgood  
Stella McClendon, Moran  
Oliver Gregory  
Albert Selman, R.S.  
Eula Graham, Cisco  
Trannie Lasater, Gorman  
Doyle Carter  
Leo Bailey, R.S.  
Vernon Carter  
Ola Wood  
Greer Sawyer, Gorman  
Gary Langford, Cisco  
Hattie Pace  
Frances Revels  
Willie Jo Carter  
Roxie Hensley

Claudia Maynard, Carbon  
Samuel Poteet, R.S.  
Truman Been, Carbon  
Millie Baggett, Breck  
Dessie Bennett, C.P.  
Mary Daniel, Cisco  
Pearl Parrack  
Charles Simmons, R.S.  
Joel Bond, Olden  
Susan Graham  
Ethel Stevenson, Baird  
Patsy Miller  
Lela Malone  
Boyd Haney, Gordon  
Ruth Ferguson, Gorman  
Zelma Lusk  
Wanda Webb  
Sharon Edwards, Graham

Erie Tucker  
Gertrude Kim  
Baby Girl Edwards, Graham

Ruby Crawley  
January 10, 1974

**Roofing**  
New & Repair All  
Buildings & Houses  
Estimates Made.  
**Tri-Cities Roofing**  
Call Noble Squiers  
629-2370

**FAMILY RECREATION CENTER**  
1001 W. Commerce, Eastland  
A good clean place for kids from 8 to 10 p.m. on school days. 11 a.m. to midnite on Saturday and Holidays. Closed Sunday.  
Bring this ad for a free game of Foosball.

## LOW, LOW PRICES EVERY DAY Plus SPECIALS! SAFEWAY

**Safeway Special!**  
**White Bread**  
Mrs. Wright's, Regular or Sandwich Sliced  
1 1/2-Lb. Loaf **29¢**

**SHOP and COMPARE!**  
**Safeway Has Low, Low EVERYDAY PRICES**  
Plus Specials Every Day  
Serving You Better... Saving You More!

**EVERYDAY LOW PRICES!**

|                  |                               |               |     |
|------------------|-------------------------------|---------------|-----|
| Clear Wrap       | Kitchen Craft                 | 100-Ft Roll   | 25¢ |
| Glass Cleaner    | With Sprayer, White Magic     | 12-oz. Bottle | 49¢ |
| Lunch Bags       | Kitchen Craft                 | 50-Ct. Pkg.   | 25¢ |
| Gala Napkins     | Family Napkins                | 60-Ct. Pkg.   | 16¢ |
| Aluminum Foil    | Kitchen Craft, 12 Inches Wide | 25-Ft. Roll   | 25¢ |
| Trash Can Liners | Kitchen Craft, 30 Gallon Size | 10-Ct. Pkg.   | 69¢ |
| Clear Wrap       | Kitchen Craft                 | 100-Ft. Roll  | 25¢ |

**Safeway Special!**  
**Salad Oil**  
nu-made, 24-oz. Cooking Oil Bottle **58¢**

|                  |                  |               |     |
|------------------|------------------|---------------|-----|
| Tomato Catsup    | Highway          | 14-oz. Bottle | 25¢ |
| Tomato Sauce     | Town House       | 15-oz. Can    | 22¢ |
| Mayonnaise       | nu-made, Creamy! | 32-oz. Jar    | 79¢ |
| Empress Olives   | Thrown           | 1-oz. Jar     | 23¢ |
| French's Mustard | Tangy!           | 9-oz. Jar     | 19¢ |

**Safeway Big Buy!**  
**PARADE Detergent**  
Parade, For All Your Wash! 49-oz. Box **57¢**

|                   |               |             |     |
|-------------------|---------------|-------------|-----|
| Powdered Sugar    | Candi Cone    | 16-oz. Pkg. | 22¢ |
| Angel Food Mix    | Mrs. Wright's | 16-oz. Pkg. | 59¢ |
| Enriched Flour    | Kitchen Craft | 2-Lb. Bag   | 38¢ |
| Baking Powder     | Clubber Girl  | 10-oz. Can  | 21¢ |
| Nestle's Morsels  | Semi-Sweet    | 12-oz. Pkg. | 61¢ |
| Marshmallow Creme | Kraft         | 7-oz. Jar   | 33¢ |
| Biscuit Mix       | Mrs. Wright's | 40-oz. Pkg. | 83¢ |

**EVERYDAY LOW PRICES!**

|                |                           |               |     |
|----------------|---------------------------|---------------|-----|
| Tomato Soup    | Town House                | 10.75-oz. Can | 10¢ |
| Hormel Tamales | Heat & Serve!             | 15-oz. Can    | 45¢ |
| Spaghetti      | Franco-American, Prepared | 15-oz. Can    | 17¢ |

**Safeway Big Buy!**  
**Aspirin**  
Tablets Safeway, 5-Grain 100-Ct. Bottle **18¢**

|                  |                      |                       |     |
|------------------|----------------------|-----------------------|-----|
| Detergent        | Parade, For Laundry! | 49-oz. Box            | 57¢ |
| Liquid Detergent | White Magic          | 22-oz. Plastic Bottle | 49¢ |
| Pine Sol         | Disinfectant Cleaner | 15-oz. Bottle         | 61¢ |
| Bathroom Cleaner | White Magic          | 20-oz. Bottle         | 68¢ |
| Cleanser         | Powder, White Magic  | 14-oz. Can            | 15¢ |

**Safeway Special!**  
**Cottage Cheese**  
Lucerne, Rich in Protein! 12-oz. Ctn. **39¢**

|            |   |            |     |
|------------|---|------------|-----|
| Biscuits   | Mrs. Wright's, Sweet Milk or Buttermilk | 10-Ct. Can | 11¢ |
| Sour Cream | Lucerne, For Dip!                       | 8-oz. Ctn. | 43¢ |

**EVERYDAY LOW PRICES!**

|                  |                        |            |     |
|------------------|------------------------|------------|-----|
| Tomatoes         | Gardenside, For Soups! | 10-oz. Can | 18¢ |
| Larsen's Veg-All | Mixed Vegetables       | 16-oz. Can | 28¢ |
| LeSueur Peas     | Fancy, Early June      | 17-oz. Can | 34¢ |
| Sauerkraut       | Town House             | 16-oz. Can | 27¢ |

**Safeway Big Buy!**  
**Apple Sauce**  
Highway, Serve With Pork! 16-oz. Can **20¢**

**Safeway Special!**  
**Large 'A' Eggs**  
Breakfast Gems, (Limit 2) — Doz. **69¢**

**Safeway Special!**  
**Diapers**  
Truly Fine Overnight, Disposable 12-Ct. Pkg. **79¢**

**Garden Fresh Fruits & Vegetables!**  
**Bananas**  
Top Quality! Golden Ripe! Perfect for Snacks!  
—Lb. **10¢**

|                  |                      |              |     |
|------------------|----------------------|--------------|-----|
| Pineapple        | La Lani, Chunk       | 20-oz. Can   | 41¢ |
| Cling Peaches    | Highway, Halves      | 29-oz. Can   | 39¢ |
| Fruits for Salad | Libby                | 8.75-oz. Can | 31¢ |
| Pear Halves      | Town House           | 16-oz. Can   | 37¢ |
| Cranberry Sauce  | Ocean Spray, Jellied | 16-oz. Can   | 28¢ |
| Fruit Cocktail   | Hunt's, Tasty!       | 15-oz. Can   | 28¢ |

**Safeway Big Buy!**  
**Fruit Drinks**  
Cragmont, Good Any Time! 46-oz. Can **29¢**

|                |   |            |     |
|----------------|---|------------|-----|
| Baby Food      | Heinz, Assorted Strained Fruits & Vegetables Desserts | 8-oz. Jar  | 11¢ |
| Baby Powder    | Johnson   | 4-oz. Can  | 49¢ |
| Similac Liquid | With Iron   | 13-oz. Can | 37¢ |

**Grapefruit**  
Texas Ruby, US #1, Sweet & Juicy! Each **2 for 39¢**

|                  |                     |                 |     |
|------------------|---------------------|-----------------|-----|
| Red Delicious    | Apples, Extra Fancy | —Lb.            | 29¢ |
| Golden Delicious | Apples, Extra Fancy | —Lb.            | 29¢ |
| Texas Yams       | US #1, Texas Grown  | —Lb.            | 29¢ |
| Orange Juice     | Safeway, Pure       | 1/2-Gal. Decan. | 89¢ |

**Russet Potatoes**  
US #1A, For Baking! Hearty Energy Food! 5 Lb. Bag **69¢**

|                |                      |           |     |
|----------------|----------------------|-----------|-----|
| Crisp Celery   | US #1, Large Stalks  | —Each     | 29¢ |
| Collard Greens | Texas Grown, Bunch   | —Each     | 19¢ |
| Fresh Carrots  | Safeway US #1        | 1-Lb. Bag | 19¢ |
| Banana Squash  | For Baking!          | —Lb.      | 29¢ |
| Eggplant       | US #1, Cello Wrapped | —Lb.      | 49¢ |

**Safeway Big Buy!**  
**Canned Pop**  
Snowy Peak, Refreshing! 12-oz. Can **9¢**

**Safeway Special!**  
**French Bread**  
Skylark, Sliced 16-oz. Loaf **35¢**

**Safeway Special!**  
**Baby Shampoo**  
Johnson's, Mild! 12 1/2 oz. Bottle **\$1.57**

**Oranges** 4 Lb. Bag **39¢**  
Texas Juice Oranges

|              |                        |              |     |
|--------------|------------------------|--------------|-----|
| Avocados     | Florida, Booth Variety | —Each        | 39¢ |
| Cucumbers    | Medium Large Size      | —Each        | 19¢ |
| Green Onions | Long Shanks Bunch      | 2 for        | 29¢ |
| Radishes     | Safeway, Crisp!        | 2 6-oz. Bags | 29¢ |

**Safeway Meats Are Guaranteed to Please!**

## Rib Steaks \$1.18

USDA Choice Grade Heavy Beef. Ideal for Grilling! Compare Trim! —Lb.

|                 |   |      |        |
|-----------------|---|------|--------|
| Beef Short Ribs | USDA Choice Grade Heavy Beef                | —Lb. | 59¢    |
| Sirloin Steak   | USDA Choice Grade Heavy Beef                | —Lb. | \$1.49 |
| T-Bone Steak    | or Club Steak, USDA Choice Grade Heavy Beef | —Lb. | \$1.75 |

|                   |  |             |        |
|-------------------|--|-------------|--------|
| Sliced Bacon      | Slab, Rindless                               | —Lb.        | 94¢    |
| Chipped Meats     | Safeway, Sliced                              | 3-oz. Pkg.  | 45¢    |
| Sliced Salami     | Safeway, Cooked                              | 6-oz. Pkg.  | 59¢    |
| Sliced Bologna    | Safeway, Large Size                          | 12-oz. Pkg. | 98¢    |
| Smorgas Pac       | Eckrich, Regular                             | 1-Lb. Pkg.  | \$1.49 |
| All Beef Wieners  | Safeway, Tasty!                              | 1-Lb. Pkg.  | \$1.09 |
| Lean Ground Beef  | Freshly Ground!                              | —Lb.        | \$1.18 |
| Ground Beef       | Regular, Safeway                             | 3-Lb. Pkg.  | \$1.75 |
| Boneless Roast    | Pikes Peak or Bottom Round, USDA Choice      | —Lb.        | \$1.59 |
| Top Sirloin Steak | USDA Choice Heavy Beef                       | —Lb.        | \$1.98 |
| New York Steak    | Boneless Strip, USDA Choice Grade Heavy Beef | —Lb.        | \$2.29 |

|                 |   |             |        |
|-----------------|---|-------------|--------|
| Armour Turkeys  | Armour Golden Star Over 10-Lbs., USDA Grade 'A'       | —Lb.        | 75¢    |
| Hindquarters    | Men Turkey, 2 1/2 to 3 1/2-Lb.                        | —Lb.        | 69¢    |
| Smok-Y-Links    | Eckrich Sausage                                       | 10-oz. Pkg. | 98¢    |
| Link Sausage    | Park, Safeway   | 1-Lb. Pkg.  | 89¢    |
| Armour Bacon    | Armour Star, MiraCure                                 | 1-Lb. Pkg.  | \$1.25 |
| Rath Bacon      | Hickory Smoked  | 1-Lb. Pkg.  | \$1.23 |
| Leg Quarters    | Fresh, From USDA Insp. Grade 'A' Fryers               | —Lb.        | 55¢    |
| Breast Quarters | Fresh, From USDA Insp. Grade 'A' Fryers               | —Lb.        | 59¢    |
| Pinwheel Pack   | With 4 Sausages, From USDA Inspected Grade 'A' Fryers | —Lb.        | 85¢    |
| Split Breasts   | With Ribs, From USDA Insp. Grade 'A' Fryers           | —Lb.        | 89¢    |
| Cut-up Fryers   | Regular, USDA Insp. Grade 'A'                         | —Lb.        | 53¢    |

**EVERYDAY LOW PRICES!**  
**Bel-air Waffles** 12¢  
Frozen, 6-Count —5-oz. Pkg.

**Safeway Special!**  
**Ice Cream**  
Snow Star, For Desserts or Snacks! 1/2-Gal. Carton **69¢**

**Safeway Big Buy!**  
**Dinners** **39¢**  
Banquet, Frozen  
\*Spaghetti & Meat Balls  
\*Macaroni & Beef  
\*Chicken Noodle  
\*Beans 'n' Franks  
\*Macaroni & Cheese

|                  |                            |             |     |
|------------------|----------------------------|-------------|-----|
| Shoestrings      | Potatoes, Slim Jim, Frozen | 8-oz. Pkg.  | 14¢ |
| Chopped Broccoli | Bel-air, Frozen            | 10-oz. Pkg. | 29¢ |
| Honey Buns       | Morton, Frozen             | 9-oz. Pkg.  | 44¢ |
| Coffee Rich      | Non Dairy, Frozen          | 16-oz. Ctn. | 30¢ |

|              |                           |              |     |
|--------------|---------------------------|--------------|-----|
| Popsicles    | Frozen Treat!             | 6-Ct. Pkg.   | 29¢ |
| Mini Donuts  | Morton, 18-Count, Frozen  | 10-oz. Pkg.  | 59¢ |
| Lemonade     | Scotch Treat, Frozen      | 6-oz. Can    | 12¢ |
| Cool Whip    | Birds Eye, Frozen         | 4.5-oz. Ctn. | 37¢ |
| Strawberries | Sun Fresh, Sliced, Frozen | 10-oz. Ctn.  | 29¢ |

**Safeway Big Buy!**  
**Orange Juice**  
Scotch Treat, 100% Pure From Florida 6-oz. Can **19¢**

**Wieners** 75¢  
Safeway, Ready to Eat! —12-oz. Pkg.

**Sliced Bacon** \$1.15  
Safeway, No. 1 Quality! —1-Lb. Pkg.

**FRYERS** 45¢  
USDA Inspected Grade 'A' —Lb.

Prices Effective Thurs., Fri., Sat., Jan. 10, 11, 12 in EASTLAND No Sales to Dealers.

# SAFEWAY

© COPYRIGHT 1970, SAFEWAY STORES, INCORPORATED



# Watergate and Beyond

**With great relief we say goodbye to what has been one of the most exasperating years of America's history. But now, however, we apparently are confronted with more of the same frustrations in the year ahead. The events of Watergate and the ensuing vengeful investigations have sapped the vitality of America. Watergate threatens to destroy us, but on and on it goes. Is all this necessary?**

Let us try for a moment to put Watergate in its proper perspective. Though many diligent people have been working months trying to do so, no substantial evidence has been presented to connect Mr. Nixon to Watergate. But, let us assume he is guilty of planning and cover-up in this event. Of what would he be guilty? Conspiracy and obstruction of justice, cries the enemy. What horrible words to hang on the President of the United States. In any crime, the most important part is the motive. The biggest question about the whole affair is, why did it happen? The experts seem to agree that had the instigators been successful, the most they could have gotten was a little information with which to embarrass their political enemies or prevented the enemy from embarrassing them. For many years, this kind of activity has merely been passed off as "politics."

If a news man would have planned Watergate and had been successful, whether he went in with false credentials or no credentials, whether through the back door or through the transom, he more than likely would have received an award for good journalism. If he had gotten into any trouble, he would merely refuse to tell the source of his information. Mr. Nixon's relations to the news media have never been very good. It is possible this could be part of his own doing. During his first administration, when most all the things he's accused of took place, his conduct of the war almost completely alienated him from the news media. I am sure he felt he could not compromise on this nor keep them informed of what he was doing. In spite of the vicious assaults on him, the people of the United States overwhelmingly put him back in office. Could this be what is bugging some people?

In their frustrations at the failure to tie Mr. Nixon to Watergate, these people have dedicated themselves to his destruction at whatever cost to America. I believe the cost has been too great already.

One of the greatest criticisms of Mr. Nixon is the fact that so many people gave a lot of money to his campaign. Implication is that he was handing out favors right and left. This is pure speculation. There are many people in America who will give substantially of whatever they have to insure the election of a man they believe to be best qualified to run the country. As far as corporate funds were concerned this is strictly the fault of those who gave. They knew what the law was. I never received a solicitation of money from the Republican National Committee that did not warn of that law.

As the investigations got under way as to improvements on Mr. Nixon's homes, I am sure they found it would take a wiser man than Solomon to say what was spent on security and what was nothing more than improvements. I don't recall hearing much about this in previous administrations. If those in charge gave Mr. Nixon the benefit of doubt, in some cases, I think the amount

of money involved would be minimal when compared to the millions of dollars we have spent in recent years to protect our Presidents. Most agree that it is money well spent. It seems to make little difference to some that at least one home will be given to our government.

Mr. Nixon's tax returns have come under close scrutiny. His critics would have him subject to all laws other people are subject to except he is not to get tax deductions other high government officials have taken in recent years. His net worth increase has been criticized, yet his predecessor came out of close to the same number of years of government service with a reported net worth of twenty million dollars. I don't say there is anything wrong with this, only comparing.

He has been accused of doing special favors for special groups. This is a very difficult area of American politics. I would only remind you that a presidential candidate in 1968 went before a teachers group and told them they should have the right to strike. He went away with a pledge of quarter of a million dollars for his campaign.

Mr. Nixon reportedly has surrounded himself with a lot of crooks. Let us go back to his first administration, when on television, he introduced to America and Congress, those whom he had chosen to serve with him. As he introduced them one by one, "good man", "good choice", and as he finished they were applauded as a "wonderful group". Few negative remarks were heard.

I have said all this with the full knowledge that Mr. Nixon and those who work with him have made a lot of mistakes. Mr. Nixon admits this. I do not believe, however, that the gravity of these mistakes warrants all the abuse that has been heaped upon them. I believe you will be disappointed if you think you will get any better government in Washington than you will get in your State Capitol, Court House or City Hall. The men in Washington are no more and no less than a composite of those in your home town. Your Doctor, Lawyer, Postman or the man next door. If the moral climate in Washington has deteriorated in recent years it is because it has deteriorated in the Grass Roots of America. Instead of looking to Washington to solve this problem, we must look to ourselves. That's where it all started and that's where it must end.

My advice to those Scribes and Pharisees who would destroy Mr. Nixon at whatever cost to America, cut off your flow of venom, pull out your self-righteous fangs and get off his back. He is my President too, you know.

**Newell Manufacturing Company builds machines to shred junk automobiles. These machines are operating around the world taking junk cars from the landscape and putting them back into the Steel Industry. If interested write for information.**

**ALTON S. NEWELL**  
President  
Newell Manufacturing Company  
Box 9132  
(512) 227-3141  
San Antonio, Texas 78204



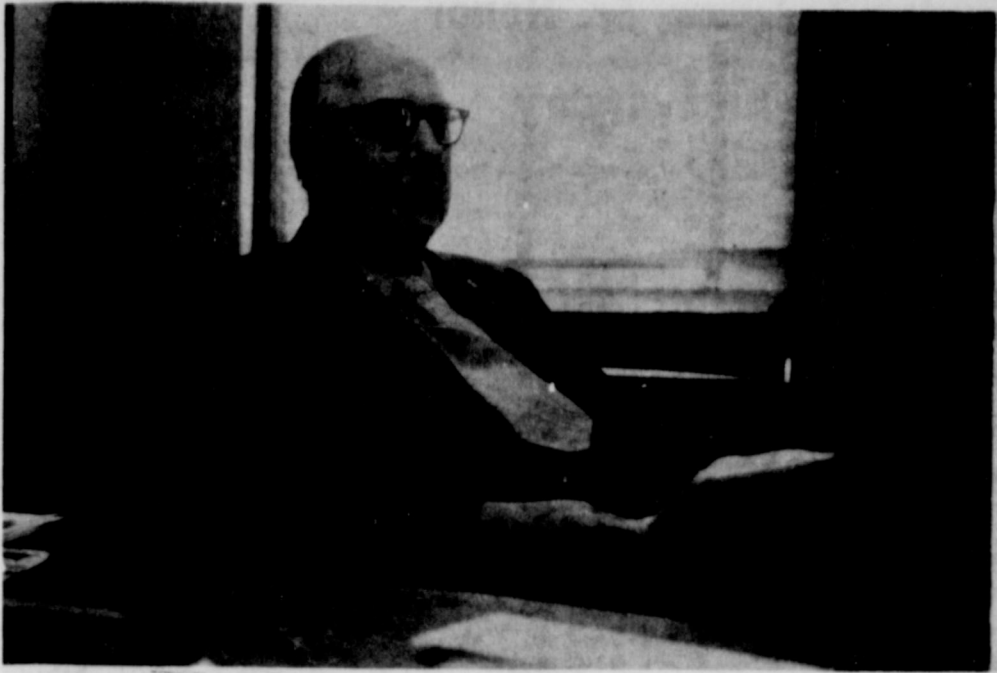

Eastland Courthouse patrons will miss sight when County School Superintendent O.L. Stamey retires next year. He recently announced he will not seek re-election to the post in this year's elections. Stamey has been school superintendent for the past 10½ years. He has been active in Eastland County Education for the past 50 years. What will he do? "Well," said O.L. with a smile, "I can always try to work in education somewhere else for a while."

## A Tribute To Jim Isbell

The following pieces are written by people who loved and admired Jim Isbell:

This first one is written by Fletcher F. Isbell, Jim's cousin who is a retired reporter and copy editor on the Washington Star.

Teachers have one great advantage over those of us in other callings. Their lives on this earth do not cease with their last heartbeats, but continue after them in the lives of their former students and then, like spreading ripples, to the generations beyond.

So it is with Jim. He led a life devoted to learning and to imparting that learning to the young, and his children are legion. He was born with that independence of thought and desire to know for himself which are a mark of his clan, but he did not let his pursuit of excellence cloud either his compassion or his modesty. He was frank, generous and gentle. Circumstances required him to show courage and determination from his boyhood days, and he rose to the challenge. His resolve was great, his tastes wide-ranging, and he followed reason rather than impulse, but he did so always with the leaven of good humor. He goes to his rest leaving us secure in the knowledge that with the ready absorption of youth hundreds have acquired his mind and heart, and that he leaves them and us a rich legacy. Somehow, somewhere, when he receives his own final grade on a life well spent,

surely it will be A, summa cum laude.

The next piece was written by John Page Williams, headmaster at St. Christopher's School, Richmond, Va., when Jim Isbell was there. He is now Dean of Episcopal Schools:

"We thank thee, Oh God, for all the goodness and courage which have passed from the life of thy servant into the life of others and have left the world richer for his presence - for a life's task faithfully and honorably discharged; for a love of the creation, people and truth; for affection and kindness; for sadness met without surrender, and weakness endured without defeat; we thank thee, through Jesus Christ Our Lord".

All of us have shared in the joy of conversation and correspondence with Jim. As I recall his letters and his comments, I am humbled by the responsibility he wanted me to take on this occasion.

The first thing that comes to mind is the joy which he had in all of creation, people, places, history, sports, politics - all of them were objects of his interest, his care and his enjoyment. He had the seeing eye which helped him find good in people and in places. As he rode on buses in cities or around the country he found delight in the variety of people and the variety of scenery which he encountered. The spirit which was the source of his joy and kindness and the perspective gained from his knowledge and understanding of history gave him a freedom and independence which is all too rare in our age.

I cherish the memory of watching him sit in the faculty room telling an excited little

girl at his knee the dramatic Greek stories. The epithets which he could use with boys who had reached the age of reluctance about learning were full of classic color and is Isbellian good humor. His generous concern and continuing support and loyalty for two colleagues, one a victim of various frustrations and the other a victim of Nazi persecution, were characteristic.

These qualities meant that he was no ordinary teacher. People who think of teaching as preparing young people for the set patterns of thinking and living were not always sure



James W. Cargile is Eastland's new Ramada Inn Manager. Mr. Cargile is formerly of Tulsa, Oklahoma, where he managed the Trade Winds Motel Hotel for the last year. Formerly he worked for the Oklahoma Lodge division where he managed a five million dollar resort and convention area for five years and the Western Hills Lodge for another five. James and his wife Bernice have one son who graduated from Oklahoma State University, where he received his Masters Degree in Personnel Management, which brought him a job with the CIA in Washington for this past Monday. Mr. Cargile was the 1961 president of the Oklahoma Hotel Association. He is a past member of ten years with the Rotary Club and is a 32nd degree Mason and Shriner. He and his wife are members of the Methodist Church.

"We handle anything but litterbugs"  
GOODE PEST CONTROL  
Phone 629-1179 after 3:00  
310 N. Ammerman

Roaches, Ants, Termites,  
Moths, Spiders.  
ALL GUARANTEED

### INSULATION



CITY CAB SERVICE  
Ernest M. "Bo" Hood  
7 a.m. to 7 p.m.  
6 days a week  
7 a.m. to 1 p.m. Sunday  
Call 629-2812  
For night emergency phone  
calls only phone 629-8097. t-12

Singer Sewing Machine  
Repair Center  
Servicing all makes.  
New and Used for Sale.  
Complete line of parts.  
WRIGHT AUCTION  
COMPANY  
106 S. Seaman 629-2468

### FEDERAL SAVINGS & LOAN Association

P.O. BOX 117  
RANGER, TEXAS 76470

#### NOTICE OF ANNUAL MEETING

Notice is hereby given that the Annual Meeting of Members will be held Wednesday, January 16, 1974, at 2:00 p.m. in the offices of the Association situated at 121 Main Street, Ranger, Texas. 1-2, & 1-9

## TONY'S CAFETERIA

Specializing In  
**GOOD FOOD**

In Our Dining Room Or Take-Out

Closed Saturdays 10 A.M. To 8 P.M.



JACK LEACH proudly holds a good size rack of 16 points that he got off a big buck eight miles north of Eastland on his farm. He shot the deer late in the evening of Dec. 30, with a 308 Remington with scope and 180 grain bullet. "I'd been after this smart, big buck all season", Leach said. "I laid on the cold ground so long I almost froze death", he admitted, "and was shaking so badly I thought I'd missed at first." It took both Leach and his son, Don, 18, to load the big buck onto his pickup. He estimated the deer weighed about 170 - 180 lbs. This was the first time Leach has used a scope. He plans to from now on, saying you can do so much better late in the evening.

about some of Jim's procedures. He was either too much in the tradition of great teachers of the past, or ahead of his time in freedom from some of the conventional patterns of education which had taken some of the life out of classrooms of the mid-twentieth century. He had a wise man's skepticism of many routines which may have blinded some youngsters to those greater ideas in which he delighted, routines which are now less revered among

educators. The fortunate student was the one who was able to respond when he opened the windows and exposed them to the fresh air of great thinkers ranging from his beloved Greeks to Schweitzer and Niebuhr. Too many teachers preach more about reading than they practice it. Jim, however, was to any young person a magnificent exemplar of the true love of books and reading, the continuing readiness to learn more about mankind and the creation. He had an appreciation of genuine thinking and indulgence for the foibles and contradictions of emotional young militants. He maintained a continuing concern for his former students and took great pleasure in the progress of their careers and their ideas. The result was a growing appreciation on the part of the brightest and best of his students, those who could approach his level of thinking.

His courage and endurance were shown in many ways. He was so uncomplaining about his own pain and suffering, that it was not easy for all of us to be as aware as we should have been of the physical pain and

limitations which he had daily to overcome. I understand that these qualities of courage were manifested even more strongly during the past year. His appreciation and understanding of the simplest laborer, the dullest functionary, the unimaginative athlete, or the most brilliant writer or scholar, was surpassed only by the tenderness and steadfastness of his devotion to his family and his intimate friends, to take delight in one who had cultivated so faithfully enjoyment of the things, the people of the creation and their history, one who always looked for what was good in his fellowman, loved and served them with such loyalty, and bore with such patience his extra share of sufferings. I am not sure how Jim might have formulated in a creed his understanding of the spirit who created the world and its beauty, who came at this time to live among men and to go about doing good, and who has worked in the hearts of men through the ages. Surely we can trust Jim to the never failing, care and love of Him with whom he shared

## Meeting

Thursday, January 10, 1974

The Christ Ambassador Youth Fellowship will hold its regular monthly meeting Friday, Jan. 11, at 7:30 p.m. at Trinity Baptist Church in Strawn. Rev. Mike Orsini, pastor of Trinity Baptist, has announced that Tommy Ross

will be the guest speaker. Special singing will be brought by various churches attending the fellowship. Everyone is cordially invited to attend.

## PUBLIC NOTICES

### NOTICE TO BIDDERS

Eastland County Commissioners' Court will receive bids at 10 a.m. January 14, 1974, in Eastland County Commissioners' courtroom on the following described equipment: diesel tractor with the following specifications: E2 light group, F1 power steering, G3 Ind. seat, X1 foot throttle, T14 750 - 16 frt. tires, T47 16.9 - 24 rear tires, 4 x 6 transmission with p.t.o., 40.6 h.p., 175 cu. in. engine, and WT 3846. The Court reserves the right to reject any and all bids.

(1-10, 1-13)

## Political Announcements

The following persons have authorized this newspaper to announce their candidacy for political offices:

STATE REPRESENTATIVE  
Joe Hanna

CONGRESSMAN  
Omar Burleson

COUNTY SCHOOL SUPERINTENDENT  
Jimmy Hughes  
Alton Roan  
Carlos Turner

COUNTY JUDGE  
Scott Bailey

Dignity . . . Consolation . . . Concern



Trust Our Experience

Our reputation is based on competence and caring. Every detail is taken care of.

Arrington Funeral Home  
Ph. 629-2611 - Eastland

Friendly Personalized Service

# THE BACKBONE'S CONNECTED TO THE...



Three fourths of all products shipped in America move over the highways . . . and 90% of all the people who travel . . . drive. Highways are the backbone of our total transportation system. But - the backbone's connected

to airports in the state . . .  
to city and intercity bus lines . . .  
to the railroads . . .  
to waterways . . .

We do more good for ourselves in our personal and business lives, if we believe in improvement and integration of each of the important parts of our transportation network.

In our state the backbone's connected . . . and let's keep it that way.

## TEXAS GOOD ROADS ASSOCIATION

Suite 302, Vaughn Building  
Austin, Texas 78701  
A/C 512 478-9351



Your highways. You've got a lot riding on them.

In Texas, there are 48,139 miles of substandard highways.

IF YOU MISS YOUR TELEGRAM CALL 629-2214 TO START A SUBSCRIPTION CHANGE ADDRESS CALL 629-1707

### BICYCLES-- BICYCLES

30 Used Bicycles  
Choice \$15.00

Cisco Army Surplus  
1201 Ave. D 442-3620

## BAKKER Funeral Home



Dear friends,

An experienced funeral directing organization will have learned to anticipate most every need and detail of the funeral service. However, we are always sensitive to the unique wish that the bereaved family may have as an individual expression of thoughtfulness and taste.

Respectfully,

Dale O. Bakker



## Miss Lanet Gilley And Mr. Tommy Gregory Exchange Wedding Vows Dec. 29

Miss Lanet Gilley, daughter of Mr. and Mrs. Weldon Gilley of Littlefield, and Tommy Gregory, son of Mr. and Mrs. Truman Gregory of Carbon, exchanged double-ring wedding vows Saturday night, December 29, in the Crescent Park Church of Christ in Littlefield.

Officiating for reading the vows was Truman Gregory, father of the groom.

Given in marriage by her father, the bride wore a flowered lace over satin gown, featuring a fitted bodice with tiered lace skirt and long puffed sleeves with wide buttoned cuffs. The dress and her waist-length veil were made by her mother.

Traditional wedding music was presented by Lubbock's Broadway Church of Christ Chorus, directed by Bob Massey, as the vows were exchanged beneath a turquoise arched candelabra with pink gladiola arrangements on each side, and the memory candle centered in front of the candelabra.

For her daughter's wedding, Mrs. Gilley wore a formal-length turquoise double knit dress, trimmed in rhinestone lace. The groom's mother wore a formal-length pink double knit dress, trimmed in silver.

The new bride is a 1969 graduate of Littlefield High School, and a 1973 graduate of Lubbock Christian College with a BS degree in education. She is currently employed by Lubbock schools as a substitute teacher.

The groom is a 1968 graduate of Monterey High School in Lubbock. He attended Tarleton State University. He is a 1972 graduate of Lubbock Christian College with a BS degree. He is a math teacher at Smyer Schools.

The groom's parents hosted the rehearsal dinner in Lubbock.

## Carbon News

Mr. and Mrs. Marvin Hale were in Bastrop, La., to attend the funeral of a brother-in-law J.W. Bolin of Bastrop last week.

Mrs. Ruth Reece spent the holidays with Mr. and Mrs. Dean Turner of Levelland. She also visited her brother Lonzo Wyatt who is a patient in Veterans Hospital in Big Springs.

Mr. and Mrs. Jess Crow of Farmington, N.M., visited her sisters Mrs. Ethel Lovell and Mr. and Mrs. Mike Morgan last week.

Mr. and Mrs. Norris Shirey of Morenci, Arizona, visited Mr.



## Announcements

Mr. and Mrs. O.T. White of Eastland announce the engagement and approaching marriage of their daughter, Barbara Ruth to Larry Douglas Burns, son of Mr. and Mrs. R. N.D. Burns also of Eastland. The wedding will be February 15, at 7:30 p.m. at the Bethel Baptist Church, Eastland.

The bride elect is a graduate of Eastland High School and is presently employed by the Fort Worth National Bank.

The prospective groom is also a graduate of Eastland High School and is employed by R.M. Sneed, Contractor of Eastland.

The couple plans to make their home in Fort Worth.

All friends and relatives are invited to the wedding.

been filled with the things that make pleasant memories. My first pastorate was Mitchell, followed by East Cisco, Nimrod and Pleasant Hill. Then to my utter surprise the church at Carbon called us. We remained with them six happy years and was called to Moran. This pastorate was followed by Baird, Munday, Floydada, and Colorado City. Next came Stamford and Big Spring. We stayed at Big Spring exactly twenty years. These pastorates covered 48 years and eight months. Then we spent six years in independent evangelism, holding more than a hundred revivals. Our last regular assignment was associate pastor of Second Baptist Church in Houston.

What memories these 60 years hold! The baptizings, weddings, funerals. Hours of counseling, preparing sermons, visiting the sick and consoling the grief stricken. "Rejoicing with those who rejoiced and weeping with those who mourned". It is indeed a great life. If a fairy should wave a wand over me and turn back the years, I would choose the same course of life. I could not do much more, but I would try to do it better. Thanks Lord for all the wonderful friendships this profession has afforded me!

P.D. O'Brien  
11821 Durrette,  
Houston, Texas  
77024

## Mr. And Mrs. Charles T. Lucas, Sr. Honor On Their Golden Wedding Anniversary

Mr. and Mrs. Charles T. Lucas, Sr., former residents of Eastland will be honored on their Golden Wedding Anniversary in their home at 2918 San Miguel, Abilene, this Sunday, Jan. 12, 1974, from 2 until 5 p.m. Their children and grandchildren will host the open house. Members of the houseparty, other than children and grandchildren, will be Mrs. Marvin Wood of Big Spring, sister of Mrs. Lucas, and Mrs. Earl Lucas, of Odessa, sister-in-law of Mr. Lucas.

Mr. Lucas was born Dec. 25, 1900 at Brookland, Texas. Mrs. Lucas was born Nov. 26, 1902, at Little Rock, Arkansas. They met in July, 1923, in Gorman and were married January 12, 1924, in Eastland. They have two children, Miss Helen Lucas of Abilene, and Charles T. Lucas, Jr. of Wichita Falls. They have four granddaughters and one great grandson.

Mr. and Mrs. Lucas lived in Eastland for more than 40 years before moving to Abilene in 1969. Mr. Lucas was an oil field driller for Magnolia for ten years and in the tire and appliance business for 30 years. He served on the City Commission in Eastland for thirteen years, four years of that time as Mayor. Mr. Lucas' hobbies are golf, gardening, and playing 84. Mr. Lucas received his 50 Year pins from the Masonic Lodge in Eastland on March 20, 1973, the Scottish Rite at Dallas on November 20, 1973, and the Moslah Shrine at Fort Worth on November 21, 1973.

Mrs. Lucas' hobbies include playing 84, sewing, and visiting with friends.

Mr. and Mrs. Lucas are members of the First Baptist Church in Abilene. They belong to the LLL Club (Live Long and

Like It) which is sponsored by the First Baptist Church for the older members.

## Lions Club Holds Meeting Tuesday At Ramada Inn

Development of safety sidewalks and the availability of higher education locally were topics for members of the Eastland Lions Club at their Tuesday luncheon meeting at the Ramada Inn.

Principal speaker was Eris Ritchie, public relations director for Cisco Junior College, who described the college's expanding night and vocational programs.

President Darwin Miller presided and reported that at the board of directors meeting held Tuesday morning it was agreed that the club would explore its two year old project for helping develop a safety sidewalk for school students on W. Sadosa and S. Madera Sts. It was agreed that these are especially needed now that the schools are on daylight savings time, and students are walking and riding bicycles so early in the morning when it is still dark.

Guest introduced was James Wortman, new State Farm Insurance representative.

E.G. Rice was program chairman and Mr. Ritchie pointed out that an employed person could get 12 hours college work by going to night school. Any catalogued course can be offered to as many as 10 persons, he said. In its extension program, the college has a board program at Clyde

(where it even has its own building). Coleman Graham and Dyess AFB. The school also maintains a Licensed Vocational Nursing program benefitting hospitals and nursing homes throughout this area.

Thursday,  
January 10, 1974

## Locals

Visiting Mr. and Mrs. A.H. Crosby during the holidays were Mrs. Flossie McFadden of Duncan, Okla.; Mr. and Mrs. J.C. Forman, Mr. and Mrs. Allen C. Forman of Olden, A.G. Crosby of Killeen, Mr. and Mrs. Lonnie Crosby and family of Snyder, Mr. and Mrs. Kenneth G. Forman of Stephenville, Mr. and Mrs. Boyd Hazard of Ranger.

Mr. and Mrs. Earl Dyer and family of Waco, Mr. and Mrs. Tom Summers and Bill Phelps of Wichita Falls visited Mr. and Mrs. Dave Putnam on the New Years' Weekend.

Holiday guests of Mr. and Mrs. Frank Park and Gaylon were Rev. and Mrs. Norman Bethany, LaGaytha and Norma Jo of Bend, Oregon, Mr. and Mrs. Clyde Tilly of DeLeon.

Other vocational courses include cosmetology, radio and TV repair, office occupations, data processing, auto repair, drafting, law enforcement and welding.

Eight area high schools are taking advantage of the School's vocation programs in offering such training for students.

Mr. Ritchie also bragged a little on school's basketball and track teams.

Registration for the next term began Wednesday, he pointed out.

Monroe Rollins has the program next week.

# For SINUS Discomfort TAKE sinarest



SPECIFICALLY FORMULATED FOR SINUS HEADACHE AND CONGESTION

PENNYL CORP.  
PHARMACRAFT  
Box 1212  
Rochester, New York 14603

and Mrs. Clyde Campbell during the holidays.

Mr. and Mrs. Robert Harbin and children of Roswell, N.M., were recent visitors in the home of Mrs. O.A. Mangum.

Holiday visitors of Mrs. Mabel Payne were her children Mr. and Mrs. George Boles of Odessa, Mr. and Mrs. Ronald Payne of Austin, Mr. and Mrs. Jerry Payne of Midland, also Mrs. Payne's sisters and families Mr. and Mrs. J.C. Phillips of Lamesa and Mr. and Mrs. Harvey Fairbairn of Canton were visitors in the home.

Mr. and Mrs. Maralleus Yates and children, missionaries to Puerto Rico visited Mr. and Mrs. Clyde Campbell Friday. Mrs. Yates is the former Elizabeth Fox and the Campbell's granddaughter.

James Bridges of Abilene and daughter Miss Terry Lynn Bridges of San Pablo, California, Rev. and Mrs. Eddie Overstreet, Mike and Randy of Reydon, Okla., visited Mr. and Mrs. George Bridges and Mrs. Lonie Bohannon last week.

Mrs. John Sparks and children visited Mr. Sparks of

## I REMEMBER

By Dick O'Brien

On January 5, 1913, my new wife, my father and I got in a buggy and drove three miles from our home near Scranton to the old Munroe, now Nimrod, rural Baptist Church where I was to be ordained as a Baptist pastor. These 61 years have

Monahans last weekend.

Mr. and Mrs. Floyd Girtz who returned recently from Pennsylvania, have moved to Abilene.

Mrs. Cliff Kanady and girls and Mrs. Clara Brooker visited Mr. and Mrs. Alvin Brooker of Abilene Sunday.

New Year visitors in the home of Mr. and Mrs. W.R. Burlison were Mr. and Mrs. Harold Burlison of Big Springs, Mr. and Mrs. Bob Burlison, Mr. and Mrs. Gerald Burlison of Stephenville.

Visiting Mr. and Mrs. Parmer Stokes during the New Years Weekend were Mr. and Mrs. Monroe Green, Cross Plains; Mrs. Robert Huffstetler, Mr. and Mrs. Mark Huffstetler and children and Mrs. McClellan of Stephenville.

### Wonderful Winter Meals... START HERE!

|   |                                     |  |  |
|---|-------------------------------------|--|--|
| ORE IDA DINNER FRIES 24-Oz. Pkg. 49¢        | FRESH CRISP CARROTS 1-Lb. Bag 15¢   | ECONOMY RUSSET POTATOES 10-Lb. Bag 99¢               | LIBBY'S SPINACH 5 15-Oz. Cans \$1.00         |
| MINUTE MAID ORANGE JUICE 12-Oz. Can 59¢     | TEXAS RUBY RED GRAPEFRUIT 2 For 29¢ | WASH. RED DELICIOUS APPLES EXTRA FANCY 29¢           | WHITE SWAN BISCUITS 6 18-Ct. Cans 69¢        |
| GOLDEN NIP ORANGE JUICE 5 6-Oz. Cans \$1.00 | GREEN CABBAGE Pound 9¢              | SUNKIST ORANGES Pound 25¢                            | KEEBLER'S SALTINE CRACKERS 2 1-Lb. Boxes 89¢ |
| WHITE SWAN TOMATO SAUCE 8-Oz. Can 10¢       | WOLF BRAND CHILI 19-Oz. Can 79¢     | WOLF BRAND BLUE BONNET MARGARINE 3 1-Lb. Cans \$1.00 | MAXWELL HOUSE COFFEE 85¢                     |
| FRANKS 12-Oz. Pkg. 69¢                      | WOLF BRAND CHILI 19-Oz. Can 79¢     | WOLF BRAND BLUE BONNET MARGARINE 3 1-Lb. Cans \$1.00 | PRICES GOOD THROUGH SATURDAY, JANUARY 12     |
| COKE Or 7 UP 12 oz. 9 For \$1.00            | WOLF BRAND CHILI 19-Oz. Can 79¢     | WOLF BRAND BLUE BONNET MARGARINE 3 1-Lb. Cans \$1.00 |  |
| BACON 12-Oz. Pkg. 99¢                       | WOLF BRAND CHILI 19-Oz. Can 79¢     | WOLF BRAND BLUE BONNET MARGARINE 3 1-Lb. Cans \$1.00 |  |
| SAUSAGE 2-Lb. Bag \$1.59                    | WOLF BRAND CHILI 19-Oz. Can 79¢     | WOLF BRAND BLUE BONNET MARGARINE 3 1-Lb. Cans \$1.00 |  |
| ARMOUR'S STAR BACON 1-Lb. Pkg. \$1.09       | WOLF BRAND CHILI 19-Oz. Can 79¢     | WOLF BRAND BLUE BONNET MARGARINE 3 1-Lb. Cans \$1.00 |  |
| TOOTH PASTE Med. 3-Oz. 49¢                  | WOLF BRAND CHILI 19-Oz. Can 79¢     | WOLF BRAND BLUE BONNET MARGARINE 3 1-Lb. Cans \$1.00 |  |
| RIGHT GUARD 19¢                             | WOLF BRAND CHILI 19-Oz. Can 79¢     | WOLF BRAND BLUE BONNET MARGARINE 3 1-Lb. Cans \$1.00 |  |
| ALBERTO BALSAM 19¢                          | WOLF BRAND CHILI 19-Oz. Can 79¢     | WOLF BRAND BLUE BONNET MARGARINE 3 1-Lb. Cans \$1.00 |  |
| EXCEDRIN 69¢                                | WOLF BRAND CHILI 19-Oz. Can 79¢     | WOLF BRAND BLUE BONNET MARGARINE 3 1-Lb. Cans \$1.00 |  |
| EFFERDENT TABLETS 99¢                       | WOLF BRAND CHILI 19-Oz. Can 79¢     | WOLF BRAND BLUE BONNET MARGARINE 3 1-Lb. Cans \$1.00 |  |
| STAYFREE MAXI PADS 49¢                      | WOLF BRAND CHILI 19-Oz. Can 79¢     | WOLF BRAND BLUE BONNET MARGARINE 3 1-Lb. Cans \$1.00 |  |

# Beautiful!

See Us For Pretty Ideas in Cosmetics

We have a complete line of beauty aids to help you keep looking fresh and pretty. Come in soon. We'll be happy to suggest the right cosmetics. Toiletries, too.

Your doctor prescribes medicines, and we fill his orders exactly. We're on the team to help you back to good health. Always a registered pharmacist in attendance.

## Central Drug

103 W. Main Eastland 629-2681

# BUILD

a future for him.

See us about Life Insurance.

For Information Call Richard Rossander Agent Ph. 629-2563 Eastland, Texas

# SUPER SAVE

629-1191 400 S. SEAMAN G.A. WHITE Manager

## SHOP WITH HOME FOLKS & SAVE!