



"IF THAT'S TOO BIG FOR YOU TO HANDLE, JUST HOLLER" ...Mrs. Shirley Frost, Administrator of Valley View Nursing Home lends a hand in serving residents of Eastland Manor at annual party.

TIDBITS

By HVO

GOOD NEWS for the week: RAIN. After what appeared to be downright discrimination (everybody was getting rain but Eastland County) it finally let loose, maybe not enough, but good. And it appeared general throughout the county with all points receiving the needed moisture. More than once you hear: It saved the dry - land peanut crop.

Officially, Eastland topped out through Saturday at nearly three inches. When it clouded up and started Wednesday evening about 7, the gauge caught 1.48 through the following morning. Weather Observer James Dabney reports. Another 1.12 was marked Friday morning at 7, and some .06 fell through Saturday morning. And it continued cloudy with chances and hopes high for more of the same.

AREN'T WE all proud of the wonderful way the Maverick Grid Team, the Maverick Band, the Pep Squad and all the fans represented Eastland in Haskell Friday night.

NOT SO GOOD news: A local family is quite disturbed, and well they should be, that every time they place flowers on a loved one's grave at Eastland Cemetery, someone is removing them. These things you can't understand, and certainly a bereaved family doesn't deserve this.

LETTERS WE like to get dept.:

Editor:
While traveling through Eastland on Labor Day we stopped at the Jaycee Coffee Station where we were generously served coffee, cold drinks and cookies, free of charge.

One of your fine citizens, Mrs. Don Baird welcomed us to the City and visited with us. She gave us the history of "Old Rip" and this intrigued our seven - year - old so that Mrs. Baird agreed to send him a picture of the horned toad.

A packet containing the picture and other information about Eastland came in yesterday's mail. Mrs. Baird's letter included an invitation to visit Eastland again for a visit to the courthouse. That we plan to do.

As Derek took the picture of "Old Rip" to school this morning, you can believe that second graders in Waco will know about Eastland. Your city can be proud of the Jaycee Goodwill Ambassadors, especially Mrs. Wanda Baird.

Sincerely,
Mrs. Franklin Cossey
The Franklin Cossey Family
805 N. 44th Street
Waco, Texas 76701

(ED. NOTE: Thanks Mrs. Baird. We all need to tell the good Eastland story constantly.)

THE LONGEST prime time television broadcast in history will take place on September 15th, as the National Democratic Party sponsors Democratic Telethon II.

With the theme of "America Goes Public", the fund raising event will be broadcast nationally over NBC affiliate stations from 6 p.m. to 1 a.m.

Numerous celebrities will appear during the Telethon, including Paul Anka, Ed Asner, Jim Backus, David Jansen, Rich Little, Bill Macy, Shirley McLaine, Jane Meadows, Barry Sullivan, Dick Van Dyke and Andy Williams.

Texas will have five, five minute segments during the telecast featuring Democrats from throughout the State. These will be broadcast to stations in Texas over a special network.

At the present time some of the Democrats set to appear on the Texas portions include Governor Dolph Briscoe, Lt. Gov. Bill Hobby, Attorney General John Hill, Land Commissioner Bob Armstrong, Agricultural Commissioner John White, and State Senators Bill Braecklein, Oscar Mauzy and Ron Clower of Dallas, Tom Creighton of Mineral Wells, Lloyd Doggett of Austin, Jack Hightower of Vernon, Bill Meier of Euless, Peyton McKnight of Tyler, and Tati Santiesteban of El Paso.

The purpose of the Telethon, according to Gordon Wynne, Jr. of Wills P Point, Co - Chairman of the Texas Telethon Committee, is to reform political fund raising procedures by offering Americans a real chance to take government out of the hands of special interests, to prove that Americans will finance the political system if given the opportunity, to interest and involve Americans in a political system they feel left out of, to help restore faith in the two party system by demonstrating that it works, and to build a sound base for upcoming campaigns.

Wynne also noted that the Democratic Party of Texas will receive half the funds raised in Texas in connection with the Telethon. "These contributions will help provide us with the funds we need to insure that the Democratic Party remains a viable force in the state," he said.

Governor Dolph Briscoe recently called the Telethon "a great step forward in bringing our political process back to the people. In the past too few Americans have had the opportunity to shoulder the financial burden of political campaigns", he noted.

HOME-MADE ICE CREAM

...
**SEE PHOTO
ESSAY INSIDE**



WOMEN PROUD OF NEW IRON WORK - Excited beyond words were these three women of the Thursday Afternoon Club after the installation this week of the beautiful iron work on the Centennial Memorial Library at 210 N. Lamar St. They are Mrs. James Horton, Club President Mrs. Dan Childress and Mrs. Herman Hassell. (The club is still receiving and inviting contributions to their fund for development of the library.) (Staff Photo)

Cubs, Webeles And Parents Urged To Fall Round-Up

Cub Scouts, Webeles and parents are urged to attend the Fall Round - Up Monday, Sept. 10, beginning at 7:30 p.m., at the Fellowship Hall of First Methodist Church, Cub Master Joe Housson has announced.

All boys between the ages of eight and 11 AND their parents are invited to attend this important organization meeting.

Assisting Mr. Housson this year will be Assistant Cub Master R.D. Collins.

Mike Collins will head up the Webele Division again this year, assisted by Mr. Ed Watson.

Cub Pack Den Mothers are Mrs. Gilbert Garces, Mrs. Patsy Miller and Mrs. Marie Culpepper. Mr. Housson reports. The three women did an outstanding job last year with the Cub program.

Mr. John Stanley, District Executive Boy Scouts of America of the Comanche Trail Council, will attend the Monday evening meeting and assist in the organization program.

COMMUNITY CALENDAR

The Annual Pleasant Hill Homecoming will be Sunday, Sept. 9, at the Pleasant Hill Baptist Church.

Dr. Elvin Skiles, a former pastor, will deliver morning message. Bro. Harry Grantz, a former pastor will be music director. Mrs. Charlie Livingston is pianist.

Everyone is invited to attend and bring a basket lunch.

All band boosters, parents, and members for Monday evening, September 10, at 7:30 p.m. for the ice cream and cake supper at the Band Hall. Lot of fun and entertainment are being planned.

The annual meeting of the contributors to Eastland Memorial Hospital will be held Sept. 25, beginning at 7:30 p.m. in the Hospital Conference Room, Secretary R.P. Haun has announced.

The hospital is presently in the midst of a gigantic expansion and reconstruction program.

FULLEN MOTOR CO. Laugh A Day

Diplomacy is telling your girl she's cool, not that she doesn't look so hot.

EASTLAND TELEGRAM

EASTLAND, TEXAS 76448: Today's CENTER for tomorrow's FUTURE!

Volume 104 Number 72

Sunday, September 9, 1973

Commission Approves 1.5 Mile Farm Road

The Texas Highway Commission has approved the development of a 1.5 mile Farm to Market Road in Eastland County which will extend from State 36, East to FM 569 at Pioneer, as a part of the 1973 Texas Farm to Market Road Program.

District Engineer E.M. Pritchard of Brownwood said this action authorized funds for widening and resurfacing the section of abandoned road at Pioneer at a cost of \$50,000. Pritchard also said the Highway Commission approved a 0.9 mile section of new Farm to Market Road in Eastland County which will connect FM 569 about five miles west of Nimrod.

Work authorized for this county is part of the 559.4 miles of paved secondary roads statewide which will be developed in this program.

A total of 261.6 miles will be

newly designated roads. The remainder of the \$22.2 million program will develop Farm and Ranch to Market Roads and recreational roads which previously have been designated as part of the state - maintained highway network.

The additional mileage brings total mileage of the FM - RM system to almost 41 thousand miles. Much of this mileage represents former county road routes which have been transferred to the state system. FM and RM projects are selected cooperatively by the Texas High Department and local county commissioners courts.

The Farm to Market Road program originally was conceived to "get the farmer out of the mud". On that score it has been successful by opening new economic, social and education opportunities to the millions of Texans who live in rural areas.

For example, of the newly designated roads, 183.1 miles or 70 percent are school bus routes and 168.3 miles or 64.3 percent are rural mail delivery routes.

But FM and RM roads have benefited more than just those Texans who live in the country. Thousands of miles of FM and RM roads provide primary access to the great outdoor recreational resources in the state.

The FM system also provides access to new industrial enterprise located in smaller Texas cities. Many employees at some plants enjoy both a good paying industrial job and the benefits of country living because of easy access afforded by the FM system.

Farm to Market Roads also serve as the framework for distribution of finished goods and supplies moving from commercial and industrial centers. In that sense, the Farm to Market system also could be called the "Market to Farm" network.

Indians Surprise Mavs

By Steve Haines

The Eastland Mavericks in their season opener, fell to the Raging Indians of Haskell 31 - 12.

Field conditions were wet at Haskell but this did not seem to bother the Indians or the Mavericks.

The Mavericks won the toss and elected to receive. With B.W. Robertson and Tom Morren deep for Eastland, Haskell kicked to the Eastland 20 yard line and there it was 1st and 10 for the Mavs. For the first seven minutes of the game the Mavericks retained possession of the ball, until a pass by Terry Ensor was pitched off by Haskell at the Indians 20 yard line.

On the Indians first play of the game they fumbled and the Mavs took on the Indian 20 yard line.

After several running plays by Tom Morren and Tony Thomas the Mavericks decided to try for the field goal from the Indian 20 yard line. Morren kicked.

Morren kicked, but it was blocked by Haskell and recovered at their 34 yard line. From there it was first and 10 for the Indians.

On the second down of the Indians possessing, No. 11 for Haskell, quarterback Tim Pringle, landed off to no. 40, Charles Alexander of the Indians for a 30 yard run down to the Eastland 10 yard line. After three downs and one five yard the fourth down proved to be charmed, for no. 11, Pringle handed off to Chris Love for the Indians for their first touchdown, putting the score 6 - 0 in favor of the Indians.

The kick was high from the Indians and went down beautifully into the arms of B.W. Robertson who ran the ball to the 21 yard line of Eastland followed by a ten yard penalty which sent them back down the Mavs own 11 yard line.

On the first down Terry Ensor fumbled and the Indians recovered in the Mavericks 11 yard line. From there it took one play for the Indians to send Randy Ivy in for their second touchdown. The extra point was good making the score 13 - 0 in favor of the Indians.

At the start of the second quarter the Mavericks had possession at their own 20 yard line in a first and 10 situation. Ensor took the snap and fumbles on the Maverick 20 yard line and Indians recovered.

On the Indians first play Pringle hands off to Ivy for the Indians third touchdown. Score reads Haskell 19, Eastland 0.

On Haskell's kick Morren receives for Eastland and ran to the Mavs 26 yard line.

On the Indians first down Pringle handed off to Ivy for an Indian touchdown. With the extra no good, the score stood at Indians 25, Mavericks 0 at the end of the first half.

At the opening of the second half the Mavericks kick by Morren and went to Haskell's Ivy at their 25 from there. Ivy runs for a seventy yard touchdown, this making the longest touchdown run of the night. The score now read Haskell 31 - Eastland 0 with the extra point no good.

On the second play of the second half Haskell kicked to Robertson and ran to the Eastland 25 yard line. After three first downs and one 10 yard penalty the Mavericks managed to take the ball down to the Indian 8 yard line. From there Ensor took the ball and ran in a deeper play in for the continued inside.



MEN RESPONSIBLE FOR PRETTY LIBRARY IRON WORK - Shown are craftsmen who installed the beautiful ornamental iron work on the front of the Eastland Centennial Memorial Library. They are from left, Richard Webb of Cleburn, Randy Scott of Fort Worth and Charles Williams of Cleburn. They're with IME Ornamental Iron Works Inc. of Fort Worth. (Staff Photo)...

Carbon High Officers Elected

On Friday, August 31st, the classes of Carbon High School elected their class officers, sponsors, and favorites for the school year 1973 - 74.

The Freshman officers are: Timmy Smith - President, Art Smith - Vice President, Donald Rice - Treasurer, and Becky Rainey - Secretary. Mrs. Brooks was chosen as their sponsor. Timmy Smith and Lisa Purdom were chosen as the Freshman class favorites.

The Sophomore class elected Wallace McDaniel as their President, with Ronnie Barton as Vice President, Randy McGinn as Secretary, Alicia Carr as Treasurer, and Ricky McGinn, Reporter. Mr. Rodgers is their sponsor. Jim Cotten and Alicia Carr were chosen as class favorites.

Gary Tucker was elected President of the Junior class. The Juniors also elected Cindy Millican - Vice President, Karen Duncan - Secretary and Treasurer, and Laura Gilbert - Historian. The class elected Robby Stuteville as their sponsor. Class favorites are Dicky Norris and Darlene Wood.

The senior class of 1974 has elected as their officers: Mike McGinn - President, Jimmy Cook - Vice President, Sherry Stubblefield - Secretary and Treasurer, and Lavada Jackson - Reporter. Mr. Carr

and Mrs. Luker were chosen as the sponsors. Bruce Gilbert and Lavada Jackson were chosen as the Senior class favorites.

FREYSCHLAG Insurance

WEATHER REPORT

PARTLY CLOUDY and warm, 30 percent chance of showers

Rummage Sale A Bang

The Music Club Rummage Sale started off with a bang even with all the rain - thanks to the great coverage the Eastland Telegram gave it.

The club would like to especially thank Margie van Hoose for her faithful work; for many years she has served as publicity chairman and has

always done a superb job.

Mrs. C.F. Francis was co - chairman of the sale and worked diligently as did our club president Sue Rossander.

Thanks to all the other club members that worked and the donors.

Bonnie Rice
Chairman

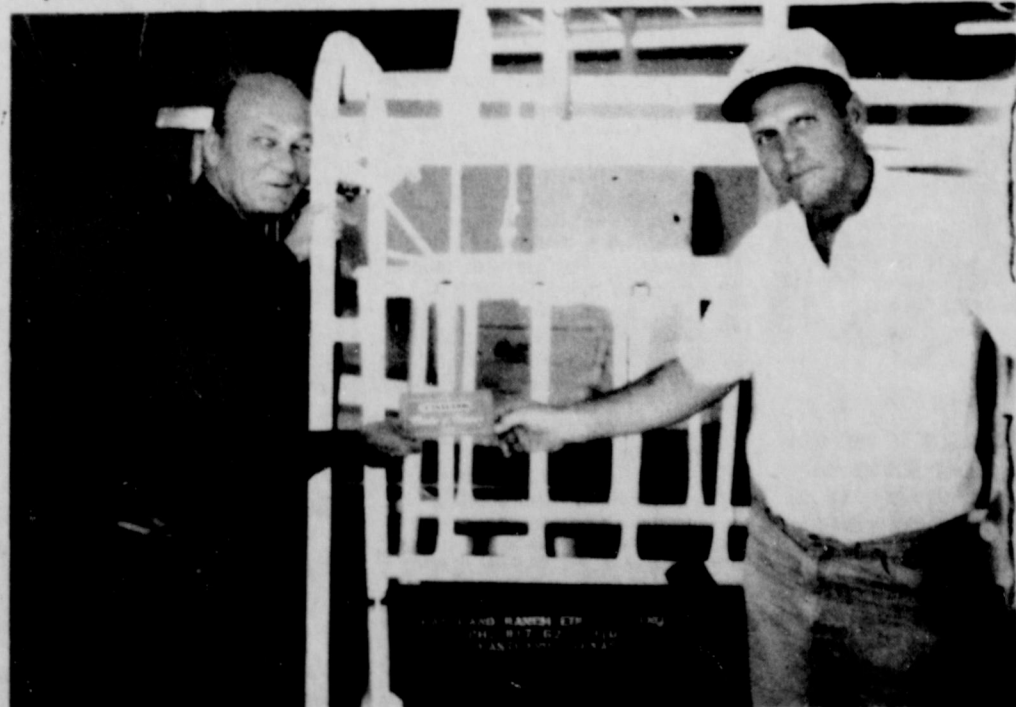

Eastland Ranch and Equipment is a new Chamber member. The company is owned and operated by Bill Moore, Bert Herridge and Rusty Herridge. The Company has been in business for about 16 months, specializing in the manufacture of cattle handling equipment. They have an employee count of eight. (Photo by Steve Haines)

TELEGRAM CLASSIFIED ADS Telephone 629-1707

H.V. O'BRIEN, Publisher and Editor
 Second Class Postage paid at Eastland Texas under Act of Congress on March 1870.
 Published semi-weekly - Thursdays and Sundays by Eastland County Newspapers, Inc.
 SUBSCRIPTION RATES: By carrier in city, 15 c a week or 65 c a month; one year by mail in country, \$6; city P.O. Boxes, \$6; one year elsewhere in state, \$7; out of state, \$8.

FOR SALE

FOR SALE - 14 ft. Lone Star boat, 30 hp Evinrude and trailer, 1963 Ford pickup and camp trailer that sleeps 5. Call 629-1514. t-1f

FOR SALE - YOU saved and slaved for wall to wall carpet. Keep it new with Blue Lustre. Rent electric shampooer \$1. Coats Furniture. t-72

FOR SALE - Standard International Encyclopedia Unabridged. Like new. \$25. Also electric organ. Call 629-2072. t-79 t-79

FURNITURE FOR SALE - Sectional sofa, dinette suit, refrigerator, cook stove, rocking chair, several dishes, washing machine, lots of misc. items. Can see Tuesday, Sept. 4 only. 200 E. Valley t-70

FOR SALE

FOR SALE - Olds Ambassador. Alto Saxophone, very good condition. Kimball upright piano. Recently reconditioned. Very good condition. Call 629-1624, Eastland. t-73

FOR SALE - 2 bedroom, 1 bath, with carpet, large living room, 3 large closets, kitchen and dining area, all linoleum. Redecorated throughout with light oak paneling. Owner will carry notes at 7 percent. Call 629-2815. t-1f

FOR SALE: Nice 3 bedroom home in Breckenridge. Priced right. Call 817-559-9477 between 1 and 6 p.m. except Sunday. t-76

FOR SALE

MUST SELL - Going overseas. 1971 Roadrunner. Yellow, black vinyl top, 383 engine, loaded, good condition, low mileage, \$2,500.00. Phone 643-3091. t-74

FOR SALE - Ford tractor, good, \$700. International tractor and shredder, good, \$600. 500 gal. tank on rubber, for septic tank disposal \$50. Call 629-1109. t-72

FOR SALE: two bedroom large living room, kitchen, & dining room, 1 bath with carpet. New roof, flooring, carpet, & linoleum. Paneled throughout. 1608 W. Commerce. Ph. 629-2815

FOR RENT

FOR RENT - Extra nice one or two bedroom apt. Bills paid. Call 629-1731 or 629-2125. t-73

FOR RENT: Furnished, private 3 room cottages with carports. Daily, weekly, or monthly. Pleasant Place Motel west edge of Eastland. Call 629-8878. t-1f

FOR RENT - Trailer space for permanent family. Close in town on paved street. 604 W. Commerce. For information call 629-2024 after 5 p.m. t-74

FOR RENT: Furnished mobile homes and mobile home spaces 653-2220. t-1f

NOTICES

FREE PUPPIES - Six weeks old. Healthy, cute and lovable. 716 South Ammerman after 5:00 p.m. Call 629-1468. t-72

EASTLAND ROTARY CLUB
 Pat Miller, President

 Meets each Monday

MASONIC LODGE NO. 487

 Meets second Thursday of each month at 8:00 p.m. in the Masonic Hall. Call L.D. Keith, W.M., at 629-1676. or L.E. Huckabay, sec'y at 629-1391 for information.

NOTICES

CANCER INSURANCE
 UP TO
\$100,000
M.H. Perry
 104 N. Lamar
 629-1566

TAYLOR CENTER
 Laundry - Shell gas
 Family Recreation -
 Groceries
 1 gal. milk \$1.25
 Large loaf bread 32c
 Everyday Low Prices

FERTI-LOAMS
 SECTIDE 75 cents
 POE FLO-RAL
 629-1711

NOTICES

Notice is hereby given that Eastland County Commissioner's Court proposes a general wage and salary increase in the amount of 10 percent for all elected officials and full-time employees. Further notice is given that a public hearing will be held at 10:00 a.m. in the Eastland County Commissioners' Courtroom, Sept. 10th, 1973 concerning this proposed salary increase.

Posted by order of Eastland County Commissioners' Court.

NOTICES

Do our companies give Bumper Discounts: Driver Training Credit; National Safety Council's Defensive Driving Course Credit; Second Car Credit; Dividends and Easy Payment Plans for all eligible policyholders? You bet! Come see us. Freyschlag Insurance Agency on North Side of Square.

NOTICES

Notice is hereby given that Eastland County Commissioner's Court proposes a general wage and salary increase in the amount of 10 percent for all elected officials and full-time employees. Further notice is given that a public hearing will be held at 10:00 a.m. in the Eastland County Commissioners' Courtroom, Sept. 10th, 1973 concerning this proposed salary increase.

Posted by order of Eastland County Commissioners' Court.

NOTICES

APARTMENTS FOR RENT
 Royal Oaks Apartments
 1304 Royal Lane, Cisco
 442-3232; 442-2709

FOR RENT: Lot for trailer house at corner of Plummer and Folts.

FOR SALE: Porch for trailer house. Call 629-2103. t-80

APT. FOR RENT: 2 rooms and bath, close in. Bills and cable paid. Call 629-2396. t-73

NOTICES

Custom hay bailing. Call R.D. Hart 629-2257 or Leo Williams 647-1020.

NOTICE - Mattresses. Complete bedding made by Western Mattress Co., San Angelo. Best quality, low price, renovate or exchange new. Every other Wednesday. They're guaranteed. For home appointment, call Lois Mezell, 629-2703, leave name. t-1f

NOTICES

PAINTING
 Spray or Brush
 Acoustic Ceilings
 Free Estimates
 Call Harold Pippen
 442-1585, Cisco, Texas

Merced's Appliance Repair
 Dishwashers, washers, dryers, stoves, disposals, and ovens. G.R. Mercer, Olden, Texas. Call 653-2473.

FABRIC SHOP
 1208 W. Main 629-1001 Open 9-5 Closed on Fridays starting Aug. 3. The best bargains in town are found here. t-1f

FOR SALE

FOR SALE - 1961 Rambler, 4 door, 6 cyl., new battery, motor recently overhauled. \$250. See or call Jack Muirhead, 629-2083 or 629-1731, Eastland. t-1f

FOR SALE - 1956 Ford pickup F100 with camper \$795. Call 629-2472. t-1f

MISC. FOR SALE - CLEANINGEST carpet cleaner you ever used, so easy too. Get Blue Lustre. Rent electric shampooer \$1. Perry Brothers. t-72

FOR SALE: 3 bedroom, 2 bath, brick home, cent. air & heat, carpet. Also 2 bedr. in town on W. Main. Call 629-1096 or 629-1057. t-1f

FOR SALE - 9 Angus cows; 2 year old registered Brehmer bull, real gentle. Call 629-1923. t-72

FOR SALE: a used clarinet in excellent condition. Phone 629-1348. t-72

FOR SALE - 1966 Ford pickup F100 with camper \$795. Call 629-2472. t-1f

FOR SALE - Boat & trailer, 15 ft. White House fiberglass with 35 hp Johnson Super Sea Horse. Like new \$850. Call 629-2472. t-1f

FOR SALE: Used clarinet in good condition. Call 629-2346 after 6 p.m. t-71

FOR SALE - 42 acres, 27 acres in coastal, fenced with stock tank, 2 miles from Cisco on paved road. Citizen's Realty, 629-8048 or 629-1877 Eastland. t-1f

FOR SALE: 1970 Datsun pickup, \$995 also 1967 Chevrolet LWB pickup, \$695. Phone 647-1346 in Ranger after 6 p.m. t-1f

FOR SALE

FOR SALE: Golden Pinto Mini Bike \$75.00. Zenith Black and White TV. Two 3 speed bicycles. 2 child-sized life jackets. Call 629-2072. t-81

USED SINGER Sewing Machine Zig-Zag \$37.50. We also clean, oil and adjust all makes and models. For information call Cisco 442-3283 or Eastland 629-2920. t-74

FOR SALE - Alto saxophone. Call 629-1192. t-74

FOR SALE: by owner - 3-4 bedroom house, central heat and air conditioning. Call 629-8080. t-73

FOR SALE IN RANGER - Almost new 3 bedroom, 1 1/2 bath, brick home. Pay equity and assume payments of \$112 monthly, including taxes and insurance. Citizen's Realty 629-8048 or 629-8082. t-1f

REAL ESTATE

HOMES
 2 Bedroom home, 2 bath, central heat with garage apartment
 2 small houses east Sadosa. Good Rent property. - \$5,500
 2 Bedroom home carpeted, good shape. West Main Street. \$9,000
 2 Bedroom Home S. Bassett Street corner lot \$4,750.00
 Small house, big lot. Foxworth Street. \$4,750.00
 3 Bedroom, 1 bath. Good location. S. Connellee Street \$7,350.00
 2 Bedroom 1 bath, paneled, fireplace. S. Bassett Street. \$11,000
 2 Bedroom 1 bath, city water, fruit trees. Olden \$7,875.00
 4 Bedroom home, carpeted, city water, with 1 acre north of Eastland. \$14,750
 1 1/2 acres - 3 Bedroom 2 bath, carpeted and paneled, central heat, city water, 2 wells, pecan and fruit trees. \$21,000
 2 acres with 4 room house, city water, well, near Olden on I-20 with shop building. \$15,000.
 3 bedroom 2 bath brick home with built-in ins, central heat and air. \$17,850.
 5 Bedroom 2 bath with fireplace, large corner lot on Oak Street \$18,000
 Nice lake home and boat dock. Good water frontage, Lake Leon.
 Business building with living quarters. Morton Valley \$5,000

FARMS & RANCHES
 45 Acres house and barn, 30 acres of coastal. Some pecan trees, city water. Near Eastland.
 86 Acres 1 mile south of Ranger. 40 acres cultivation. old house, fair barn, good fences, city water \$31,500.
 160 acres. 34 acres peanut allotment, net fences. Owner financed.
 160 Acres 2 bedroom house, good corrals and barns, on pavement, good fences, small lake.
 150 Acres with 130 acres of coastal south of Eastland.
 344 Acres with home and good barns, city water, 1 mile of Leon River, near Eastland.
 480 Acres house and barn on pavement, 300 acres of coastal irrigated, good fences.
 627 acres Eastland County. Some cultivation, some peanut allotment, good fences.
 865 Acres near Cross Plains, deer and turkey terms.
 916 Acres, 400 acres of coastal near Eastland
 Have Large Tracts. Listings Appreciated.

Wanted

HELP WANTED - Mature lady for full-time office work. Apply in person to 1201 W. Commerce. t-1f

TAKING APPLICATIONS for a Registered Nurse, cook, and nurses aides. Contact Mrs. Nix at Hickman Nursing Home. t-1f

NEED MEN for oil field work. Contact Ice Casing Pulling, 15 Scott Place, Abilene, Texas, 673-7491. t-76

HELP WANTED: Eastland Manor and Valley View Lodge are now accepting applications for employment. Full time work, no lay-offs, good pay, paid vacation, paid holidays and good working conditions. Apply in person. No phone calls please.

WANTED - Office clerk with bookkeeping and typing experience. Apply in person to Boss Manufacturing Co., Cisco. t-78

WANTED
 Deer and - or dove lease. 2-5 hunters. Depend on size of lease. Call: W.H. Montgomery - 214-231-3862. Richardson, Texas. t-1f

NEED MEN for oil field work. Contact Ice Casing Pulling, 15 Scott Place, Abilene, Texas, 673-7491. t-76

HELP WANTED: Immediate opening for cooks, waitresses, and dishwashers. Fountain Blu, Gorman, Texas, 734-5808. t-77

HELP WANTED - Grill cooks wanted for night shift. Good pay, paid vacation. Apply in person to P.B. Hill or Bill Jones, White Elephant Restaurant, Cisco, t-77

Wanted

We clean & Repair Venetian Blinds
 Care For Cemetery Lots
 Level Monuments
 Align Sunken Foot stones
 Kill Red Ants, Etc
 Chester Allen 442-1513 t-1f

FOR Private Duty Nurse
 LVN Call 817-559-2745. t-72

MILLER'S REMODELING
 Additional rooms, formica tops, painting, sheetrock, paneling, custom cabinets, acoustical ceilings, etc.
 Tel. 647-3005
 in Ranger

REDUCE SAFE & fast with GoBese T Tablets & E-Vap "water pills". Central Drug. t-73

BASHAM BEAUTY BAR
 Shampoo & Set 2.50
 Permanents \$12.50 & up
 Open Mon thru Sat. 9 to 5
 Closed Noon Wed & Sat
 1416 S. Lamar St. t-1f

Twenty three year old mother would like child to keep preferably a 2 1/2 to 3 year old. t-73

Wanted

Complete painting and decorating. Tape bed texture. Acoustic ceiling wallpaper. Small repairs. Free estimates. Call 429-1390, Cisco, after 6 p.m., Dave Ewell.

Singer Sewing Machine Repair Center
 Servicing all makes, New and Used for sale. Complete line of parts.
 WRIGHT AUCTION COMPANY 106 S. Seaman 629-2468

Freyschlag Insurance has exactly the kind of policy that you need. Check with Charles today and see just how he can help you. Freyschlag Insurance Agency, on the Square in Eastland. 629-2275. 107 W. Main Street

HEATING

FOR SALE - Standard International Encyclopedia Unabridged. Like new. \$25. Also electric organ. Call 629-2072. t-1f

FOR SALE: One year old registered Beagle, with papers. See at 700 S. Seaman, or call 629-2548. t-1f

HEATING

THE BEST HAMBURGERS ARE AT HOLLAND'S DRIVE IN AT THE Y WEST 1505 W. MAIN EASTLAND, TEXAS FOR CALL IN ORDERS PHONE 629-2215

FOR SALE - USED AND REPOSSESSED Kirby vacuum cleaners. Call Mrs. Johnnie Honea at 629-2072

HEATING

ABC PLUMBING & HEATING
 Contracting & Repair
 Small Ditching Service
 PHONE 629-1200 After Hrs. 647-1780
 BOB WILLIAMS
 MASTER PLUMBER

HEATING

R.N. needed for all shifts. Full or part time. Excellent working conditions. Premium salary. Contact Administrator or Director of Nursing, Blackwell Hospital, Inc., Gorman, Texas. Phone: 734-2294. t-80

HEATING

Generators To Jacks At So-Lo Auto Parts 300 S. Seaman 629-2158 Open Sat. Till 5:00 Doug Lucas Mgr.

HEATING

NOTICE Let Us Wash And Polish Your Car. Guaranteed Job, Reasonable Rates L.L. McIlvain Ph. 653-2261 Olden, Texas

"Where does he get the money!"

The first rule of getting ahead is to protect what you have. Cover your risks and exposures with adequate insurance from the Kincaird Agency to reimburse you for any loss you may sustain.

KINCAIRD INSURANCE AGENCY
 207 W. Main Since 1919
 Don Kincaird Eastland 629-2544

TERRELL REAL ESTATE
 OFFICE PHONE 629-1728
 FARM BUREAU BLDG
 HIWAY 80 EAST
 EASTLAND, TEXAS

RODGER TERRELL
 Home Phone 629-2806
 M.L. TERRELL
 Home Phone 629-2443

GARDENHIRE OIL COMPANY
 Yes! We can sell wholesale to you!

See us for all your oil, grease, filters, spark plugs, brake fluid, anti-freeze, S. T. P. for oil, gasoline, diesel or radiator, tires for cars, truck or tractor. WE HAVE TANKS for farm or commercial gasoline and diesel fuel. See us before you trade. All major brands of Oil and Grease.

WHY PAY MORE??

Wanted
 Deer and - or dove lease. 2-5 hunters. Depend on size of lease. Call: W.H. Montgomery - 214-231-3862. Richardson, Texas. t-1f

Generators To Jacks At So-Lo Auto Parts
 300 S. Seaman
 629-2158
 Open Sat. Till 5:00
 Doug Lucas Mgr.

SOUTHLAND LIFE INSURANCE
M. H. PERRY
 104 N. Lamar
 629-1566
 629-1095

Goode Pest Control
 Phone 629-1179 after 3:00
 310 N. Ammerman
 roaches, ants, termites, moths, spiders.
ALL GUARANTEED

AIR-POWERED DRILLS
 1/4" \$19.50

CISCO ARMY SURPLUS
 1201 Ave D 442-3620

G & H ELECTRIC
 Residential-Commercial
 Industrial-Oil Field
 629-1221 629-1559
 Nite 629-2078 t-101

INSULATION

Smith's PLUMBING

PRESCRIPTIONS
 ECONOMICAL PRESCRIPTION SERVICE IS OUR SPECIALTY

HARGRAVE REFRIGERATION
 Air conditioning, installation and service Troubleshooting on all types of central heating and cooling. Ready to help you beat the heat.
 Johnnie Hargraves
 Answering Service
 442-2337

U-SAVE PHARMACY
 201 S. DAUGHTERY

Kincaird's Real Estate Corner
 New 14' x 70' mobile home, central heat & air. Large lot on Lens St. 1 1/2 baths. \$11,000.00
 Nice 3 bdrm, 1 1/2 baths, chain link fence, double garage, large corner lot, some terms. \$13,700.00.
 Big living room, 3 bdrms, 1 1/2 bath. \$10,500.00.
 Good 2 bdrm house on Hillcrest, price includes washer, dryer, dishwasher, built in oven & range. \$13,000.00.
 2 bdrm frame, large living room with fireplace, carpets and drapes. \$9,000.00.
 New brick home and 50 acres, approx. 7 miles out.
 3 bdrm house, 208 So. Connellee. Needs Repair. \$4,240.00
 Large house, 2 apts and garage apt. Good income prop. South Walnut, Some terms.
 2 bdrm house on Oaklawn. Double garage.

CISCO PROPERTY
 2 bdrm home, fireplace, screened in back porch. \$10,500.
 Nice home and 3 acres near Cisco. \$15,000.00.
 80 acres sandy land, 20 ac. peanuts on pavement, near Nimrod, some pecan trees, Some terms. \$315.00 per ac.
 38 acres of land, 2 bdrm house, barns on Creek. \$16,500
 40 acre with 18.9 ac. peanuts, good barns, net fences, well, tank, 2 bdrm mobile home, So. Cisco on pavement.
 63 acres shady loam grassland, tank, on pavement 3 miles from Cisco. Some terms.
 Good location on Hiway 80 for garage, 3 acres of land with cyclone fence. Good shop bldg., hoist and other equip. Terms can be arranged \$20,000.
 80 ac. Stock Farm. Well, net fences, 3 bdrm house. \$30,000.
 110 ac. of grass near Rising Star. Suitable for Coastal.
 40 ac. with 14 ac. peanuts, 10 ac. grain allot., net fences, North of Rising Star. \$18,000.00.
 100 ac. So. of Carbon, some cultivation, suitable for coastal. \$210.00 per acre.
 600 ac. has coastal, peanuts and good native grass. \$225 ac.
 260 ac. 3/4 mi. lake frontage, pecan trees, some bottom land, good hiway frontage. Terms avail. \$315.00 per ac.
 2,000 ac ranch with 250 ac. Coastal. Balance native rolling grass land. Excellent Deer hunting. Good fences & water. Owner financing.

LAKE PROPERTY
 Lake Leon Boat - Tel, good water frontage, 12 stall boat house, restaurant, equipment, living quarters, 12 unit motel, at a bargain price. Contact us for details.
 2 bdrm., 2 bath at Lake Leon, central air, built in range & oven, collar, lovely garden spot, orchard, city water. \$12,750.00.
 2 bdrm, patio, carport, boathouse, pressure system \$10,000.
 3 bdrm house, near Dam. \$7,500.00
 We have large and small motels, land and ranches up to 80,000 acres anywhere in Texas. Inquire.

Robert M. Kincaird
 Eddie Kincaird, Salesman Broker J.W. Elder, Salesman
 Res. 629-1918 Res. 647-1321
 Eastland 100 So. Seaman
 Eastland, Tex. Ranger
 629-1781
 Res. 629-2721

Hospital Notes

Patients in Eastland Memorial Hospital Saturday morning were:
 Mary McCoy, Ranger
 Pearl Williams, Cisco
 Roxie Theous
 Iona Carr
 Paul Bullock, Midland
 Nick Gray, Cisco
 James Bralley, Cisco
 Harrie Rexroat, Gordon
 Helen Plew
 Della Reynolds
 Anna Nash

Rilla DeFord
 Geneva Sessum
 Eliza Malone, Moran
 Alfonsa Gaeta
 J.C. Thomason, Cisco
 Adrian Swindle, Cisco
 Joe Garrett, Gorman
 Lula Johnson, Gorman
 Maggie Christian, R. Star
 Joy Lewis
 Delia Copus
 Hazel Henderson, DeLeon
 Thelma Verner
 Flo Deutsch

Sallie Postert, Cisco
 Martha Gray, Cisco
 Sudie Grozier, Cisco
 Georgie Miller, R. Star
 J.M. Coplen
 Norma Coop
 Pauline Hill, R. Star
 Fred Crawford
 Tony Lisenbee
 Christine Beskow
 Anita Short
 Anna Squiers
 Wesley Spivey, Gorman
 Jo Ann Carmack
 Nelda Lee, Cisco
 Mae Edna Gattis
 Linda Crowder
 Sandra Lee, Strawn

Johnnie Baze, Gorman
 Jan Willingham
 Barbara Williams
 Peggy Lucky
 Lee Ola Barbee
 Baby Boy Lee
 Baby Girl Williams

Patients in Ranger General Hospital Saturday morning were:
 Rosa Miller
 Anna Clearman
 Judy Geraldson
 Betty Lewis
 Dovie Hunt
 Rosa Mae West
 H.S. Packwood

Mary Gibbins
 Oliver Canet
 Gerald Ingle
 Clara Pitcock
 Nancy Copeland
 Lula Bell
 Lucille Hagar
 Ethel Sharp
 Maurice Pomtromele
 Susie Vinson
 Cornelia Brown
 Willie Sisemore

IMPORTANT

The LVNA No. 64 will hold their regular monthly meeting Monday, Sept. 10, at 7 p.m. in the Eastland Memorial Hospital dining room. Mrs. Fay Stephenson, RN, will show slides. All members are urged to attend.

The Eastland County Jr. Rodeo Association will meet Monday, Sept. 10th, at 7:30 p.m. at the First State Bank in Ranger. All members are urged to attend.

FOR RENT:
 this
 MINI-BILLBOARD
 ONLY \$3.50 a month
 Call your local paper!

Sunday,
 September 9, 1973

Custom Built Homes
 By H. & W. Development Co.
 1201 W. Commerce
 Eastland, Ph 629-1702

JRB Unbeatable prices

Thru Sept. 8, 73

Unbeatable stamps

Look at the way we've cut prices and you get S&H Green Stamps, too!



Double Stamps Wednesday & Saturday Eastland, Ranger, Cisco

Gold Tip
TOMATO SAUCE
 8 oz. **9/\$1.00**

Zee
TOILET TISSUE 4 Roll pack **39¢**

Reynolds Heavy Duty
FOIL 18' x 25' **67¢**

Zee
TOWELS Jumbo Roll **3/\$1**

WE'VE GOT PLENTY OF BEEF. GET IT!!

Family Pack
PORK CHOPS ... lb. **\$1.09**

Center Cut
PORK CHOPS ... lb. **\$1.39**

Thin Center Cut
PORK CHOPS ... lb. **\$1.49**

JRB Sliced 1 lb. Cart on
BACON ... **\$1.49**

Armour Star Minature 12 oz. Pkg.
BACON ... **\$1.39**

★ OUR MEATS ARE U.S. GOVERNMENT INSPECTED. IF FOR ANY REASON YOU ARE NOT SATISFIED, WE WILL CHEERFULLY RETURN YOUR MONEY. ★

Armour Star
BOLOGNA By The Piece lb. **\$1.09**

Armour Star
HOT DOG 12 oz Pkg. **99¢**

Decker Korn Kist
HOT LINKS ... lb. **99¢**

Armour Star Mkt. Sliced lb.
BOLOGNA ... **\$1.29**

Kornland 6 oz Pkg. Bologna, Pickle & Pimento Liver Loaf & Olive
LUNCH MEAT ... **59¢**

Gooch Blue Ribbon
SMOKIES 12 oz Pkg. **\$1.19**

KRAFT SALE

Great Beginnings
SALAD DRESSINGS **2/45¢**

Minature 6 1/4 oz. Pkg.
MARSHMALLOWS **19¢**

Jet Puff 10 oz.
MARSHMALLOWS **24¢**

28 oz. Bottle
BAR-B-Q SAUCE **66¢**

Mac & Cheese 7 1/4 oz.
DINNERS **4/\$1**

Wagner Assorted Flavors
DRINKS 32 oz. Bottle **4/\$1**

Joy Liquid
DETERGENT
 Bring Your 15¢ Coupon From The Paper And Redeem At JRB
 Gt. Size **62¢**

Mission 303 can
PEAS **5/\$1**

Parade Qt. Jar
SALAD DRESSING **49¢**

HEALTH AND BEAUTY AIDS

Close Up Mint Only Personal Size
TOOTHPASTE Reg. 45¢ **5/\$1**

Norwich Reg. 79¢
ASPIRIN 250 Ct. Bottle **49¢**

Sure With 25¢ Coupon Reg. \$1.09
DEODORANT 6 oz Size **59¢**

New Helene Curtis Evernight Balsam, Lemon, & Herb 8 oz. Reg. \$1.47
SHAMPOO **99¢**

Groom & Clean Reg. \$1.09
HAIRDRESSING 3 oz **89¢**

Vaseline Intensive Care
LOTION 6 oz Reg. 85¢ **59¢**

MIX OR MATCH 3/\$1.00

Libby Sliced
GREEN BEANS In Butter Sauce 14 oz. Can

PEAS Libby In Butter Sauce 13 oz. Can

VEINNA SAUSAGE Amour Star 5 oz. can

PINEAPPLE Sweet Treet Sliced No. 2 can

— MIX OR MATCH —

SPINACH Del Monte 303 can **4**

SAUERKRAUT Del Monte 303 can **1**

TOMATO SAUCE Hunts 300 can **\$1.00**

BAR-B-Q BEANS Campbells 303 can

Hungry Jack Buttermilk Or Butter Tasting
BISCUITS 5 Ct. **2/29¢**

Pillsbury 9 1/2 oz. Can
CINNAMON ROLLS **39¢**

Prewash
FAULTLESS 14 oz. **89¢**

Cleaner Liquid
LYSOL 15 oz. **59¢**

Vermont Maid
SYRUP 24 oz. **77¢**

Unbeatable produce

Resset 10 lb. Bag
POTATOES **99¢**

Red Delicious lb.
APPLES **29¢**

Seedless White lb.
GRAPES **39¢**

Golden Ripe 2 lb.
BANANAS **29¢**

Bell lb.
PEPPERS **29¢**

Maryland Club
COFFEE With 30¢ Coupon 1lb. Can **75¢**

25¢ 25¢ Coupon
SURE 59¢
 Deodorant

25¢ JRB 9-15-73 25¢

We Reserve The Right To Limit Quantity.
NO SALES TO DEALERS

Dairy Specials

JRB
BUTTERMILK 1/2 Gal **59¢**

Whole Sun Pure Florida Frozen 6 oz.
ORANGE JUICE Can **5/\$1**

JRB Asstd. Flavors
ICE CREAM 1/2 Gal **69¢**

Mortons
POT PIES 8 oz. Ctn. **4/\$1**

Mortons Frozen-Turkey, Chicken. 11 oz. Ctn.
DINNERS Salisbury Steak **43¢**

Elmers Bulet
CANDY While It Lasts **3/\$1**

22 fl. oz. (1 pt. 8 fl. oz.)
Joy **62¢**
 WITH COUPON

GOOD ONLY AT JRB OFFER EXPIRES 9-15-73
 415¢ LIMIT COUPON PER PURCHASE 155¢

WITH THIS COUPON
1 pound Can of Maryland Club Coffee **75¢**
 Reg. \$1.25 coupon
 Limit one per customer

30¢ 30¢
JRB
 9-15-73 No. 58 30¢

Mel Tillis Featured At Tarleton State University

Mel Tillis and the Statesiders will be featured at Tarleton State University on Sept. 11 to open the TSU Civic Series programs for the year.

The Mel Tillis Show will be presented in Wisdom Gymnasium starting at 8 p.m. The show was moved from Tarleton's main auditorium to the 3,400 seat gymnasium to accommodate the anticipated crowd.

Tillis and his six piece band are currently rated among the top country and western entertainers in the nation. The personable singer was also voted the 1971 Comedian of the Year Award by Music City News.

In addition to singing, Tillis is also a songwriter and has had more than 480 songs recorded. He has won 21 major writing awards.

Tillis and his band are regulars on the Grand Ole Opry and have been featured on the Glen Campbell Goodtime Hour, the Mike Douglas Show, the Porter Wagoner Show, and with Dinah Shore on Dinah's Place.

Admission for the show will be \$3 for adults, \$2.50 for high school students, and \$1.50 for grade school students.

J.D. CLEMENTS FUND	
Previously Reported	\$1,252.95
Anonymous	\$29.00
Calvin Ainsworth Garage Sale	\$60.00
L.E. Clark	\$5.00
Mrs. Leota Adams, Lubbock	\$5.00
Roston King	\$20.00
Mr. and Mrs. L.F. Fisher, Midland	\$15.00
Total	\$1,385.95



Gordon Spot
by DeMarquis Gordon

Recent rains have sure changed the outlook around the county. Farmers and ranchers are smiling again. Home owners who have been paying large water bills and trying to keep lawns alive are happy also.

Most peanut growers said this rain sure helped, but would have been much better two weeks ago. Some peanuts had gone too far under a drought stress. If we have a warm Fall a lot of peanuts will be made yet.

The 1973 Peanut Field Day

Residential and commercial roofs "All New Work Guaranteed" Estimates made. Tri-cities Roofing Co. Call Noble Squires 629-2370 or 629-1237 t-f

will be held at the Texas A&M - Tarleton Experiment Station at Stephenville next Thursday, Sept. 13th. Tours and farm implement displays will commence at 1 p.m. and run until 5 p.m.

New peanut variety research and insect control work will highlight the field day this year.

Topics for discussion at various tour stops will include peanut diseases, new peanut varieties, peanut fertility, peanut trickle irrigation, insects, herbicides and nematodes. A trailer load of visitors will be taken from the headquarters to the research sites every 15 minutes. The Texas A&M - Tarleton Station is located two miles north of Stephenville on U.S. Highway 281.

Interest is really building for the Eastland County Hay Show. Monday is the deadline to get your bale of hay entered. Just leave it at one of the farm stores in your town. Be sure to tag the bale with your name.

Winter pastures can provide high-quality nutrients for the beef and dairy herd, and this is especially important this year when feed costs are at an alltime high. However, top management is needed for full benefit from winter forages.

Three key elements for top winter forage production are early planting, proper fer-

tilization and use of high quality seed.

Small grains for winter pastures in central and northern sections of the state should be planted around the first of September. In southern areas, planting from September 15 to October 1 is recommended.

Early plantings can take full advantage of fall rainfall and other favorable growing conditions. Growth is faster while days are still fairly long and more sunlight is available.

Early plantings also offer a target for some insect pests, but the advantages of getting the crop established early far outweigh any insect problems that may develop.

A soil test should be made well ahead of planting to determine the proper rate of fertilization. An adequate amount of a balanced fertilizer at planting tends to promote deep root systems, early growth and high-quality forage. One or more side dressings of nitrogen will generally be needed during the grazing season for continued forage production.

Planting high-quality seed in a well-prepared seedbed further boosts production and

high-quality forage.

Sod seeding or over seeding of cool season grasses or grains into permanent warm season grass sods with little or no tillage has limitations compared to seeding in a prepared seedbed. Forage growth is slower and production is reduced. However, this practice may be justified where

acreage is limited or where prepared seedbeds tend to

FOR SALE: Two adjoining choice building lots, perfectly located in Eastland. Fruit and ornamental trees. Small frame house could be modernized. Total: \$3,750. Safe, but less than perfect title available. If interested, write to HOUSE, P.O. Box 29, Eastland, Texas, 76448. tf.

HILLSIDE APTS.
Under new management Attractive 1 bedroom & efficiencies \$66.50 per mo. & up. All utilities pd. TV. Cable service. Ask about our weekly rates. Call 629-8097. (monthly)

NOW OPEN

★ ★ ★ Fontain, Blu ★ ★ ★

Formerly The Brown Jug In Gorman



Special Every Thursday Night CATFISH Farm Raised
All You Can Eat Family Style
Hush Puppies, Cole Slaw, And All The Trimmings

LUNCHES
All The Time \$1.40
1 Meat, Two Vegetables
Salad, Desert

Wednesday Nights
FRIED CHICKEN
Family Style

TUESDAY NIGHT
BAR-B-QUE

MONDAY NITE MEXICAN FOOD
Come Have Sunday Lunch

Private Party Room On Special Request
For Reservations Call 817-734-5808

Managers
Jug And Vergie Dennis

Owner
Dub Ramsey

Open 6 A.M. To 10 P.M. Except Fridays & Saturdays
Till 12:00 Family Style Servings From 7-10

Machine Operators Needed
No Experience Needed
Apply in person,

Hollywood Vassarette

202 N. College Eastland, Texas

Equal Opportunity Employer

Welcome home



Dine Out

The Charleston House

THANK YOU For your patronage & Patience During Our Opening Month.

WE NOW Feel That We Can Offer You, Your Friends And Family A Nice Dining Out Experience.



May We Introduce Our Staff:
Larry Farrow, Kitchen Mgr. (Formerly Of Cunninghams)
Ray Dunn
Mike Robinson
Boone Yarborough

Plan Now To Visit The Charleston For
SUNDAY BUFFET
11 A.M. To 2 P.M.
Choice - 2 - Entrees 3 Vegetables
Salad Bar Beautifully Appointed
Dessert Table
\$2.25 1/2 Price Under 12

DAILY LUNCHEON SPECIAL
\$1.85 To \$2.50
Depending On Entree

RAMADA INN

1-20 FM 570 Eastland, Texas
Larry Armstrong, MGR Ph. 629-2655

P.S. Let Us Help You Plan That Special Business Meet, Wedding Reception, Anniversary & Other Special Occasion. Our Staff Is Skilled In Assistances

Choose

Between 2 Beautiful New And Modern, Nursing Homes which offer Every Thing You Desire To Really Enjoy Living

Beautifully furnished
Chapel with Piano & Organ
Midweek and Sunday Worship Service
CABLE T.V. in Every Room
Telephone Service in Every Room
Out Door Patios
Daily Activities Planned For Each Individual Patient.

24 Hour Nursing Care Under The Careful Supervision Of Highly Trained & Skilled Licensed Vocational Nurses.
Luxuriously Furnished Recreation Room With Game Tables & Color T.V.
Barber & Beauty Shop
Private & Semi-Private Rooms
All Rooms Have Private Baths
All Rooms Have Outside Exposure Windows Overlooking Beautiful Lawns
Spacious Front Lobby
Beautiful, Spacious Dining Rooms.



"We Care Enough To Give The Very Best"

We Are Licensed By The State Department Of Health And Vendor Approved By The State Department Of Public Welfare.

EASTLAND Manor
1405 West Commerce
"It Cost No More To Enjoy The Finest"
629-2686
Eugene Frost, Administrator

Valley View Lodge
700 South Ostrom St.
629-1779
Shirley Frost, Administrator
"Why Settle For Second Best"

All Our Patients Receive Tender, Loving Care!



Maria Guiterrez is all smiles after having her fill of ice cream and cake.



"HEY, WAITER...OVER THIS WAY, PLEASE"...the phrase was heard many times Thursday night at Eastland Manor Nursing Home's annual ICE CREAM AND CAKE PARTY. Milton (Snooks) Nash was more than willing to oblige.



Mr. and Mrs. Elby Phelps also took part in the ice cream party at Eastland Manor Thursday night.



Mmes. Stella Keegan, Gattie Bell Littlefield, Myrtle Moon, and Minnie Williams, left to right, are shown enjoying refreshments Thursday night at Eastland Manor party. At 102 years of age, Mrs. Williams is oldest resident of Eastland Manor and Valley View Nursing Homes.

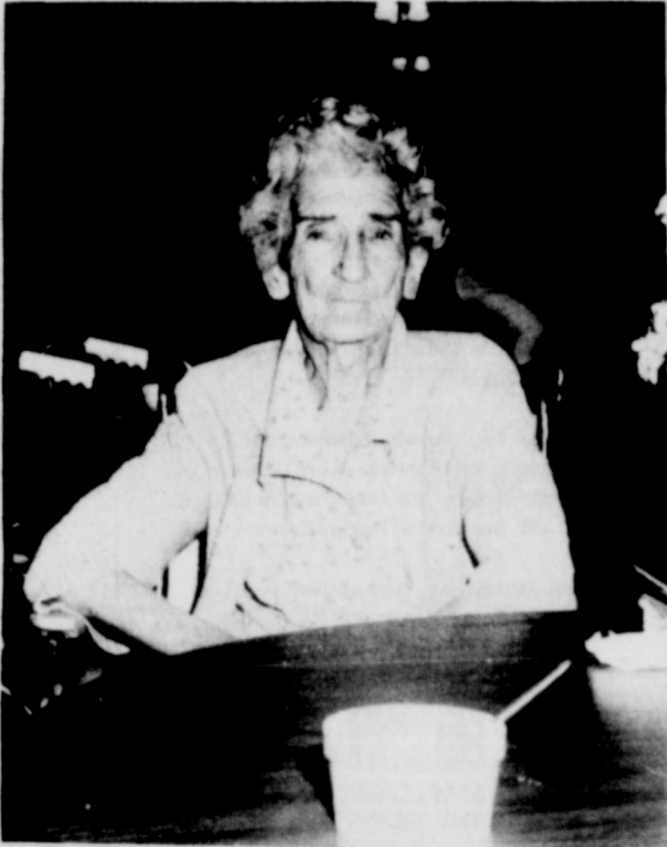

Mrs. Eva Preston said, "I wish Mr. Nash would hurry, I'm hungry".



Mrs. Avie Allgood and Mrs. Clara Belle Partridge had a good time 'hashing' over old times during the ice cream and cake party.

ICE CREAM PARTY AT EASTLAND MANOR

(Myrna Dabney Photos)



"CAUGHT STEALING APPLES"...Administrator Gene Frost is shown unloading a fresh freezer of ice cream Thursday night as Mrs. Darrell (Jean) McCrary, nursing supervisor, looks on.



Mrs. Mary Catalino said "there isn't anything like homemade ice cream."



"M - M - M - M...THIS IS SURE GOOD"...Says William Hardy, as wife looks on and approves at Eastland Manor's Thursday night annual party.

Love is ...

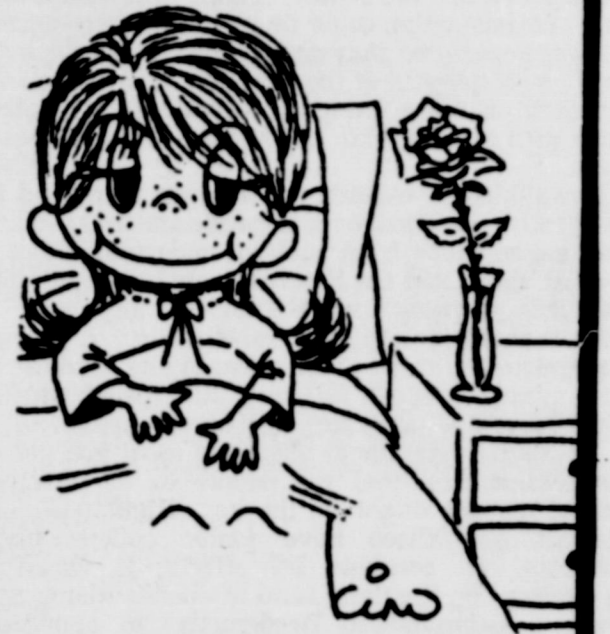

... putting a rose in her room while she's convalescing.

POE
FLORAL

PH. 629-1711
EASTLAND

Nobody Reads The Ads. Right?

Wrong.

There's all kind of evidence that readers read advertisements as much as they do other parts of their newspapers.

Why?

The ads tell what's new for the consumer.

They are also the best source of information about local en-

tertainment.

Classified ads answer the needs of almost everybody.

Ads can help people make a lot of important decisions every day.

Your newspaper.

It's yours. Use it for you.

EASTLAND TELEGRAM

Dignity . . . Consolation . . . Concern



Trust Our Experience

Our reputation is based on competence and caring. Every detail is taken care of.

Arrington Funeral Home
Ph. 629-2611 - Eastland

Friendly Personalized Service

TUNE UP

Install Points, Plugs And Condenser
(If Needed) Set Timing-Adjust Dwell-
Adjust Auto Choke Adjust Idle- Check
Fluid Levels **\$950**
Plus Parts

FRONT END ALIGNMENT

Adjust Camber-Casters-Toein Check
Front Shocks Check For Worn Parts **\$950**

WHEEL BALANCING

(Spin Balance) Each Wheel **\$150**
Plus Wts.

CHARGE AIR CONDITIONER SYSTEM

Check System For Leaks **\$350**
(Freon Extra)

These are our everyday low prices
Authorized State Inspection Station

Cadillac-Buick-Olds-Pont-GMC
**Bruce Pipkin Motor
Co.**

314 W. Main St. 629-2636

dialogues...

di-a-logue (dī-ə-lŏg, -lŏj) n. 1. A conversation in which two or more take part. 2. The conversation in a play, novel, etc. 3. A literary work in which two or more characters are represented as conversing; a Platonic dialogue. 4. An exchange of opinions or ideas; free interchange of different points of view; discussion. — **Syn.** See CONVERSATION. — **v.** **logued**, **loguing** *v.t.* 1. To express in dialogue form. — *v.i.* 2. To carry on a dialogue. Also **di-a-log**. [**<** F **<** L **dialogus** **>** Gk. **dialogos** **<** *dialogesthai* to converse. Akin to **DIALECT**.] — **di-a-log'uer** or **di-a-log'er** n.

an editorial

Eastland County Junior College?

Any chance?
Who knows?
It would appear to be a logical development. The county presently boasts two of the finest junior colleges in the state of Texas - - and is the only county with more than one.
Some have, over the years, suggested that these two colleges could be joined into one mighty force for higher education. Not that they'd individually be any greater by being combined, but that resources would open to them which are not now available.
Some envision that the two existing physical facilities, which are second to none in plants, faculty and administration could be planned into a super-efficient operation that would see the expansion and continued growth of both units. Visionaries see sciences on one campus, vocationals at another, etc., with housing and other auxiliary facilities at each.
The athletic - minded see a super team and the musically - inclined invision bands and orchestras of unexcelled scope from such an undertaking.)
Most agree that the benefits could be great, and if handled properly, would not in any way be detrimental to either institution. Everyone recognizes the value of the colleges and wouldn't for one minute propose anything that could possibly hinder the fine programs already in motion.
In talking with others about the idea, you get the impression first that the people in the Eastland school district might be the key. Right now, both Ranger and Cisco have junior college taxing districts. To combine all efforts, it would be necessary for Eastland (and of course Rising Star, Carbon, Gorman and Desdemona) to approve a junior college taxing situation.
Heaven knows, there's never a good time to talk about more taxes; and this certainly is not one of them, but, as our format indicates, there is no reason why there can't be intelligent consideration given to such matters.

Eastlanders might ask, "What would we gain?" Good question. Answer? Everyone has to decide their own. It's a fact that Eastlanders and their youngsters have for a good number of years, been enjoying the benefits of having the two fine colleges "right next door".

What would Ranger and - or - Cisco gain and - or - lose? First look indicates they might lose their respective identification from the college name. Eastland County Junior College could have its Ranger Branch and Cisco Branch. (The University of Texas does.)

Some in the education field guess that state funding in the future may take a dim view of two colleges so close together, and ask that some effort be made toward joining forces. It could come. Let's face it. What if we were prepared with advanced thinking already on the subject. (More locally - raised tax money brings more state and federal support.)

Oh, let it be known, that this isn't an original idea here. It's been quietly discussed for years. There have even been unpublicized meetings held in the past. But so far as is known, here's the first "out - in - the - open, everybody's welcome to a view" expression.
A wild-eyed dreamer (and thank God for America's track record in that department) could see a County Junior College, growing, growing, growing, and becoming someday a senior college.

Who's better prepared than we?
(One definition of dialogue is the free interchange of different points of view. Yours are welcome. Address: DIALOGUE: Care of this newspaper.

JUDGE THE HEART

By
Rev. George Simms

"But you don't understand...I'm like Samson...Take away this long hair, man, and I'm nothing!"
Recently, in conversation with two older friends we took a backward look. One man commented on everyone having long hair in his high school and just to be different he got his cut short; the other friend said he had long sideburns that were items of ridicule when he played basketball.

Two weeks ago I visited in a high school in our area and was able to talk with many young people and listen to their views. One boy, who had collar length hair which was neat and clean, asked me the question: "Do you think it is a sin against God for boys to have shoulder length hair?" In considering this question we could take a backward look and examine ourselves last week, yesterday, or within the last hour. Instead of "boys to have shoulder length hair" we could substitute: girls and ladies to wear miniskirts; men to drive a new car every year; a lady to wear a new hat; one to have hate in their heart for another person; one to be prejudiced because of race, color, political party, or mode of living.

Is it a sin before God? In John the fourth chapter Jesus stops at a water well and talks to a lady. She is alone because society has turned its back on her. She has had five husbands and is now living with a man. Jesus asked her for a drink. What would you do if you met a woman like this on the square, who was under public scrutiny

because of the life she leads. You could always cross the street and walk on the other side; or you could look the other way; or you could snub her by looking right through her as if she were not there; or you could befriend her and invite her to coffee. You can probably imagine what people would say. Do not be alarmed; people thought the same thing about Jesus. The Bible would say go ahead and show some concern for her life without condoning her actions. See if there is anything you can do practically for her, and then share the victorious life found in Christ, the transforming life one may lead with the Creator of this world.

We are not to judge people unjustly. If there were no judging at all, we would have no way to choose the right from the wrong. We would have no way to say this is the right course of action. This leaves the question how should a person judge. I am not emphasizing the negative, but you do not judge by outward appearance. Jesus said: It is not those things that enter a man that defiles him, but those things which come out from the heart. A man will be known and remembered for the actions coming from his heart. Ray Stephens sings "Everything is Beautiful" and says, "it doesn't matter about the length of your hair or the color of your skin." Long hair has come and gone through the years. Let's be a little more Christ-like: "Fix your thoughts on what is true and good and right. Think about things that are pure and lovely, dwell on the fine, good things in others. Think about all you can praise God for and be glad about."

NOW WHAT HAVE WE DONE?

We've just signed a Statement of Support for the Guard and Reserve ensuring that those of you who are involved will receive the necessary time for training in your military assignments without loss or reduction in company opportunities. Since this concerns everyone, directly or indirectly, we want you to know about it.

All of us benefit from this decision since a fully manned, trained and ready Guard and Reserve ensures the security and freedoms that we enjoy.

The Guard and Reserve, an integral part of our national defense forces, are trained to respond in the event of national disasters and civil disturbances.

The Guard and Reserve supplies about 30 percent of our military manpower requirements for less than 5 percent of the defense budget.

With facts like these, it makes good sense to provide a little extra effort to support those of you who are important both to us and to the defense of our nation as well.

It's not favoritism, it's just recognition and we thought we'd make it official.





Statement of Support for the Guard and Reserve

We recognize the National Guard and Reserve as essential to the strength of our nation and the maintenance of world peace. They require and deserve the interest and support of the American business community, as well as every segment of our society.

In the highest American tradition, these Guard and Reserve forces are manned by civilians. Their voluntary service takes them from their homes, their families and their occupations. On weekends, and at other times, they train to prepare themselves to answer their country's call to active service in the United States Armed Forces.

If these volunteer forces are to continue to serve our nation, a broader public understanding is required of the total force concept of national security - and the essential role of the Guard and Reserve within it.

The Guard and Reserve need the patriotic cooperation of American employers in facilitating the participation of their eligible employees in Guard and Reserve programs, without impediment or penalty.

We therefore join other members of the American business community in agreement that:

1. Our employees' job and career opportunities will not be limited or reduced because of their service in the Guard or Reserve.
2. Our employees will be granted leaves of absence for military training in the Guard or Reserve without sacrifice of vacation time, and
3. The agreement and the resultant company policies will be made known throughout the organization and announced in company publications and through other existing means of communication.

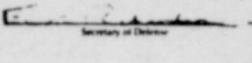
 Secretary of Defense

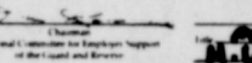
 National Director, Employer Support of the Guard and Reserve

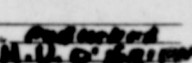
 President
N. U. C. of Airmen

Sept. 3, 1973

677 More County Families Enjoy Pure Water

WASHINGTON - - The Department of Agriculture reported today on a record \$429 million year in fiscal 1973 for the rural water and sewer programs, citing examples of progress on the rural development scene:
Nearly 1,000 householders are enjoying pure water as a result of the FHA programs.
At Carbon, 120 families enjoy the benefits of the City of Carbon Water Supply District. There are 117 connected to the

TREMENDOUS TRIFLES

THE CHANCE CHICLE THAT STARTED CHEWING GUM
The exiled Mexican Dictator-General, Santa Anna, left behind a hunk of chicle that innocently led to the beginning of the multi-million dollar chewing gum industry of today.
The general had been defeated ignominiously at San Jacinto in reverse for the massacre six weeks before of the defenders of the Alamo. Texas was independent and Santa Anna exiled.

He retired to a little stone house in Staten Island's Sailors Snug Harbor where, in June 1866, he made the acquaintance of a photographer, Thomas Adams, Jr. and his son. In the course of the conversation, Santa Anna produced a piece of something resembling overshoeing, cut off a piece, and with evident relish began to chew it, at the same time offering a piece to his guests. In explanation, the general said it was the gum of the zapote tree, known to his friends as "chicle", and ascribed to it the flashing white teeth of the native Aztecs and Mexicans. With this Santa Anna sailed out on this account to resume his tumultuous career in Mexico.

The ingenious elder Adams experimented with this hunk of gummy stuff - about the size of a man's fist. First, to see whether it could be vulcanized. Then as a setting for false teeth. No success. Finally, recalling how avidly Santa Anna had chewed this chicle, he tried once again chewing it. He enjoyed the process and, before long, he was experimenting with sweetening and flavoring. When he finally arrived at a candy-like taste that suited him, he rolled it into pieces and sent it to a candy store in Jersey City. The store offered it for sale and was pleasantly surprised to find that the public liked it.

The popularity of chewing gum spread rapidly. Soon the entire Adams family had to devote all its time to producing more and more of the product. In 1871, the Adamses got a patent on their first gum-making machine.
The chewing gum industry is now an enterprise with annual sales exceeding \$150,000,000. And it all started with the curiosity of an ingenious Yankee who wondered whether this strange chunk of "chicle" left by an exiled Dictator didn't have some practical possibilities.

Morton Valley System and 140 appreciate the Olden Supply District.

The Staff water system is now under construction and about half finished. Upon completion, a total of 300 will be served, all around Lake Leon, at Staff, Kokomo, La Casa and down to Desdemona.

- - In a four - county area of southern Iowa, modern water service will come to 7,500 households in 17 small towns and the surrounding countryside through a network of five new central water systems. Their water will come through a new treatment plant from Rathbun Reservoir on the Chariton River. Ten Million dollars in loans for the project will be repaid from what the people pay for water service.

- - In Montana and Illinois, groups of farmers have built "self - help" water systems, each serving about three dozen ranches and farms. People will enjoy the deep well water that will flow through pipelines the farmers themselves have put into the ground to save construction cost. The farmers and ranchers can stop hauling water for themselves and their livestock, for an expenditure of \$45,000 in Illinois and \$85,000 in Montana.

- - In Reidsville, Georgia, a rural county seat 60 miles west of Savannah, the installation of water and sewer systems for about \$700,000 has ended a stoppage of home and commercial building that gripped the town. Fifty new building permits are now outstanding in Reidsville.

- - Walnut Ridge, Arkansas, will extend sewer service to an industrial park, a \$271,000 investment that will mean 300 to

500 new jobs in the community. - - In upstate New York, sewer systems to be built for a total of \$2.6 million by the Delaware County villages of Stamford and Delhi will improve local conditions and prevent the villages from discharging raw sewage into the Delaware River Basin, a primary source of water for the City of New York.

These projects typify the range of project size and benefits in the rural water and sewer program financed with loans through the Farmers Home Administration, a Department of Agriculture rural credit service.

The Department reported two new milestones for the program during fiscal 1973:

- - It achieved a record rate

of progress for the year when 1,629 initial or expanded water and sewer projects were approved with FHA loans and grants that exceeded \$400 million. Projects which received a total of \$399,994,800 in loans and \$29,360,000 in grants included 967 water systems and 662 sewer systems, ranging in coverage from small rural neighborhoods to large intercommunity areas such as the four - county complex in Iowa.

- - More than 7,500 new or improved systems have been produced by the program since the late 1950s when FHA - financed farm water systems began to reach into nonfarm rural communities. The total (7,561) includes 5,480 water

systems and 2,081 sewer systems. They have brought nearly 2 1/2 million families out of the era of bad wells, water shortage and substandard sanitary conditions in rural areas. Financing through FHA has totaled \$2,071,885,465, of which \$1,830,785,414 represents repayable loans.

More than \$700 million of the funds, accounting for about 2,500 of the projects, have been provided since the program was accelerated two years ago. With grant funds now directed through state revenue - sharing channels and environmental agencies, FHA concentrates on insured loan financing, drawing loan funds from private lenders and investors.

Secretary of Agriculture Earl L. Swartz characterized the program as "one of the bedrock necessities for building a sound, prosperous, fully acceptable standard of life in the great open spaces of America." "There is still far to go with this program," the Secretary said. "When it began, 30,000 communities in the rural

United States still needed modern water service, and the need was just as great for sewer systems to help clean up the national problem of water pollution.

"We are only part of the way toward the ultimate goal of safe, central water and sanitation service for every home and community in the rural United States. But we are gratified to know that at this point in the program's progress, many counties in many states have reached their goal of border - to - border water service; and that rural community sewer systems are cutting down on the discharge of waste into the nation's rivers and lakes."

The Department's report shows that Texas leads in the number of water systems developed, with 729 built or approved through the rural program. Iowa leads in the sewer program with systems now completed or approved in 142 communities.

The following table gives a state - by - state listing of totals for the program to date.

Wrong Toys Are No Fun

Giving children access to such common - place "toys" as darts and dart guns, bows and arrows, slingshots, pellet and BB guns, blowguns, and air rifles, is tantamount to giving them the use of amateur weapons, warns the National Society for the Prevention of Blindness. Clearly, the usual reasons for condemning a product, such as mislabeling, or defective design or construction, skirt the issue. The projectiles are inherently dangerous: the potential to inflict serious and blinding eye injuries is built right into the function of these so - called toys.

The Federal Food and Drug Administration and its Bureau of Product Safety, under the Child Protection and Toy Safety Act of November, 1969, is empowered to ban toys which present "an electrical, mechanical or thermal hazard." To date, concern has been focused almost exclusively on banning items which contain a "hidden" hazard (i.e. easily removable squeakers in squeeze toys for infants, easily exposed pins or spikes in dolls and stuffed toys, sharp points and edges in easily dismantled or easily broken toys. "Ironically," says Boston attorney Edward M. Swartz, board member of the NSPB affiliate Massachusetts Society, "the FDA chooses to ignore the obvious ability of the projectiles to injure, maim, and even blind the unsuspecting children who are merely playing with such items.

Attorney Swartz, author of the controversial 1971 book, *Toys That Don't Care*, maintains, as does NSPB, that the projectile "toys" are not toys by definition or function; and they should not be sold as such - - particularly in view of the fact that, according to the Toy Manufacturers of America's own estimates, one - third of all toys (accounting for about \$1 billion in sales annually) are bought or selected by children themselves.

"If parents want their children to learn the skills of amateur weaponry," says Mrs. Virginia Boyce, executive director of the National Society for the Prevention of Blindness, "then they should at least be forced to acknowledge that this is their intent. Such items should be available only in sporting goods stores and only to children above a certain age.

"The statistical evidence on the number of eye injuries caused by projectile 'toys' is compelling - - and frightening. To ignore it is gross negligence."

SEEDS FROM THE SOWER

By Michael A. Guido, Metter, Georgia

The atheist asserts there is no God. The agnostic admits he cannot tell whether there is a God or not. The materialist boasts that he does not need a God. The worldly fool wishes there were no God. But the Christian testifies that he cannot live without God, and he asks in the words of Psalm 113:5, "Who is like unto the Lord our God?"

Who is like Him in power? He is the All Powerful One. The word "impossible" is not in His vocabulary. While He cannot lie, sin or act contrary to His nature, He is so powerful that He is able to do anything.

Who is like Him in knowledge? He is the All Knowing



One. God has intuitive, infallible, simultaneous knowledge of Himself, and all other beings and events. Past, present and future are as an open book to Him. He sees and knows everything.

Who is like Him in presence? He is the Ever Present One. It has been reported that the Turks built their temples open at the top. That was to show that God cannot be confined in them, but is in all places by His presence.

Two please God: the one who loves Him because He knows Him, and the one who seeks Him because He wants to know Him. Do you please Him?

**Your
Brief, Signed
Letters
Are Welcome
To This Page**

CROSSWORD

<p>ACROSS</p> <p>1. Dress slice</p> <p>5. Draw as a bell</p> <p>9. Culture medium</p> <p>11. Scene of confusion</p> <p>12. French artist</p> <p>14. Sin</p> <p>15. Mendicant</p> <p>16. Instructive</p> <p>19. Toward</p> <p>20. Muddles</p> <p>21. Deadly pale</p> <p>23. Most unctuous</p> <p>25. Musical instrument</p> <p>27. Reveries</p> <p>30. Close to</p> <p>31. Finery</p> <p>32. Shoulder</p> <p>35. A wit</p> <p>36. French city</p> <p>37. A U.S. President</p> <p>38. Coagulate</p> <p>40. Persian fairy</p> <p>41. Fowl</p> <p>42. Industrious insects</p> <p>DOWN</p> <p>1. Partially - paled</p> <p>2. Canadian peninsula</p> <p>3. Hall!</p> <p>4. Chief deity (Baby.)</p>	<p>5. Sports</p> <p>6. Eager</p> <p>7. Sounded, as a bell</p> <p>8. Ramble</p> <p>11. Greek letter</p> <p>13. City on Hudson River</p> <p>15. In addition</p> <p>17. Ornamental clasp</p> <p>18. Norse goddess of death</p> <p>21. On the ocean</p> <p>22. Resolute</p> <p>24. Unit of work</p> <p>25. Book clasp</p> <p>26. Affix</p> <p>28. Florida city</p> <p>29. Droops (poop)</p> <p>31. Pauses</p> <p>33. Voided</p> <p>34. King of beasts</p> <p>37. Wallaba</p> <p>38. Lair</p>
------------------------------------------------------------------------------------------------------------------------------------------------------------------------------------------------------------------------------------------------------------------------------------------------------------------------------------------------------------------------------------------------------------------------------------------------------------------------------------------------------------------------------------------------------------------------------------------------------------------------------------------------------------------------------------------------------------	------------------------------------------------------------------------------------------------------------------------------------------------------------------------------------------------------------------------------------------------------------------------------------------------------------------------------------------------------------------------------------------------------------------------------------------------------------------------------------------



COURTHOUSE NEWS

MARRIAGE LICENSES

Willie Estes Hunt and Winnie Ree Dunlap
Wayne Howard Pryor and Sara June Maynard
Roy Glenn Mayfield and Shirley Kay Harbin

INSTRUMENTS FILED IN COUNTY

CLERK'S OFFICE

Lawrence Alvery, Indiv. and others to B.T. Thomas and others - oil and gas lease
Ruth A. Allen to Freddie B. Basham - revocation power of attorney
Ruth A. Allen to Marvin J. Maynard - warranty deed
Alton C. Allen and others to Elizabeth Lee Gealy, Indiv. and others - notice lis. pendens
Pebble Hargus Boles and others to Lone Star Gas Co. - esm't & right of way
Jewel D. Bisbee to First Nat'l Bank, Cisco - deed of trust
Charles M. Boudoux and wife to Gregg P. Smith - asgn of contract S&P
Bass Bros. Telecasters, Inc., to Art Fambro and others - release abstract of judgment
Joseph L. Brown to Tex - Cal Company - asgn - oil, gas, lease.

L.E. Booth and wife to Baptist Church, Calvary - warranty deed
Charles Donald Burns and wife to Wayne Pryor - warranty deed
Minford Bernard and wife to H.R. Robertson and wife - warranty deed
B.A. Blair and wife to H.W. Clifton and wife - release venders lien and deed of trust
H.W. Clifton and wife to Eastland Investment, Inc. - warranty deed
Bobby Lee Driskill and wife to 1st St. Bank Ranger - deed of trust
George W. Downie to James Monroe Sauls and others - agreement
Exxon Corp to Union Planters Nat'l Bank of Memphis - asgn deed of trust
Eastland Investment, Inc. to Sirawan Security Bk - deed of trust
A.P. Fambrough and wife to Richey D. Yeats and wife - warranty deed
1st Fed. S&L Assn. to B.J. Harrison and wife - release deed of trust
1st Fed. S&L Assn. to D.C. Aterburn and wife - release deed of trust
F.B.S. Financial Inc. to Howard B. Langford and wife - release mechanics materials lien
First State Bank to Tri - Mark Dev. Inc. - release deed of trust
First Fed. S&L Assn to Tom Stamey and wife - release deed of trust
Jim Ferguson, doing business alone to Tom Stamey - partial release mechanics, materials lien
Joe Frazer, Frazer Carpet & Tiles, doing business alone to Tom Stamey - partial release mechanics, materials lien

Mac Laughlin and Co. to A.P. Fambro and others - release abstract of judgment
Emily B. Maupin to Bobby Lee Driskill and wife - warranty deed
McDonald Mortgage Co. to Fed. Nat'l Mort. Assn. - asgn deed of trust
David McInnis and wife to Royce Taylor and wife - warranty deed
Venia Norvell and others to B.T. Thomas and others - oil, gas lease
D.O. Naylor and wife to 1st Fed. S&L Assn - deed of trust
C.C. Nelson to Glen W. Lane - warranty deed
John Prickett to Royce W. Darr - quick claim deed
I.J. Pence and wife to B.T. Thomas and others - oil, gas lease
Wayne Pryor to 1st Nat'l Bank, Cisco - deed of trust
Grey Pierson to First Fed. S&L Assn - deed of trust
Walter A. Pfeifer, Jr. to Tom Stamey - partial release mechanics, materials lien
B.W. Parnell and wife to Erral Gene Fox and wife - warranty deed
H.M. Scalborn to Donald T. Gorr - asgn. oil, gas lease
Benny Skinner and wife to Wayne D. Scott and wife - release venders lien
Sneeds Premier to The Public - assumed name
Glenn K. Scitern and wife to U.S.A. - deed of trust
Roy Skinner and wife to Richard Dee Threet and wife - warranty deed
Tom Stamey and wife to D.O. Naylor and wife - warranty deed
John R. Shaw, Jr. to A.W. Gregg Jr. Trustee - deed of trust
Southwest St. Bank, Brownwood to B.E. Hanson and wife - release deed of trust
M.A. Treadwell Sr. to B.J. Harrison and wife - release venders lien
Jewel Thomas to B.T. Thomas and other - oil, gas lease
Jewel Thomas to B.T. Thomas and others - oil, gas lease
T.E. Woody to R.M. Benton and wife - release deed of trust
West Building Materials Co. to LTom Stamey - partial release mechanics materials lien
Billie Sue Bond Waller, Indv. as Community Survivor to Opal C. King - warranty deed
Richey D. Yeats and wife to 1st Fed. S&L Assn - deed of trust
S.L. Yeager and wife, deceased to the Public - proof of heirship
Ben Young, Jr. and others to Arthur Beck and wife - M - D.

NEW CAR REGISTRATIONS
Southwestern Bell Telephone Co. - Ford Pkup. - Fort Worth
R.C. Swart - Lela Mae Swart - Ford - Cisco
H.H. Harrelson - Ford - Cisco
Trina Moreno - Ford - Cisco

Eastland Co. Pre. 3 - Ford Pkup - Rising Star
J.D. Pittman - Chev. Pkup - Eastland.

SUITS FILED
91st DISTRICT COURT
Joe E. Davenport vs. Arlene Davenport - divorce
Winfrey Feed and Peanut Inc. vs George Taff - suit on account
Angela Ray Grumbles vs. Donald R. Grumbles - divorce
Anita Carol Vaughn vs. Dudley Virgil Vaughn - divorce

FOR RENT:
MINI-BILLBOARD
for ONLY \$3.50 a month
Call your local paper!

Visiting Hours
Eastland Memorial Hospital
2:30 to 4 p. m.
7 to 8:30 p. m.

ANNOUNCING
Enrollment Continues
DANCE ARTS CENTER
2nd Floor Village Hotel
9 A.M. To 5 P.M.
629-1716
Ross I. Hancock
Dance Master
Ballet-Tap-Modern Jazz
Ballroom-Tumbling-Gymnastics

to Tom Stamey - partial release mechanics, materials lien

to Tom Stamey - partial release mechanics, materials lien

to Tom Stamey - partial release mechanics, materials lien

to Tom Stamey - partial release mechanics, materials lien

to Tom Stamey - partial release mechanics, materials lien

to Tom Stamey - partial release mechanics, materials lien

to Tom Stamey - partial release mechanics, materials lien

to Tom Stamey - partial release mechanics, materials lien

to Tom Stamey - partial release mechanics, materials lien

to Tom Stamey - partial release mechanics, materials lien

to Tom Stamey - partial release mechanics, materials lien

to Tom Stamey - partial release mechanics, materials lien

to Tom Stamey - partial release mechanics, materials lien

to Tom Stamey - partial release mechanics, materials lien

to Tom Stamey - partial release mechanics, materials lien

to Tom Stamey - partial release mechanics, materials lien

to Tom Stamey - partial release mechanics, materials lien

to Tom Stamey - partial release mechanics, materials lien

to Tom Stamey - partial release mechanics, materials lien

to Tom Stamey - partial release mechanics, materials lien

to Tom Stamey - partial release mechanics, materials lien

to Tom Stamey - partial release mechanics, materials lien

to Tom Stamey - partial release mechanics, materials lien

to Tom Stamey - partial release mechanics, materials lien

to Tom Stamey - partial release mechanics, materials lien

to Tom Stamey - partial release mechanics, materials lien

Tom Stamey - partial release mechanics, materials lien
Bill Gary to Jewel D. Bisbee - warranty deed
Donald T. Gorr to H.M. Scalhorn - oil, gas, lease
Louise Grace and others to Waldorine Pigg - warranty deed
A.W. Gregg, Trustee to John R. Shaw, Jr. - warranty deed
Loyd Gary to Thelma F. Ingram - warranty deed
N.A. Hagan to B.T. Thomas and others - oil, gas lease
N.A. Hagan to B.T. Thomas and others - oil, gas, lease
Grace Porter Harrison to Billy R. Herod and wife - warranty deed
Maxie Law, deceased to the Public - proof of heirship
W.D. Law and others to Viola Law - bill of sale
Ocie Livingston, Livingston Electric, doing business alone

SAFEWAY LOW, LOW PRICES EVERY DAY Plus SPECIALS!

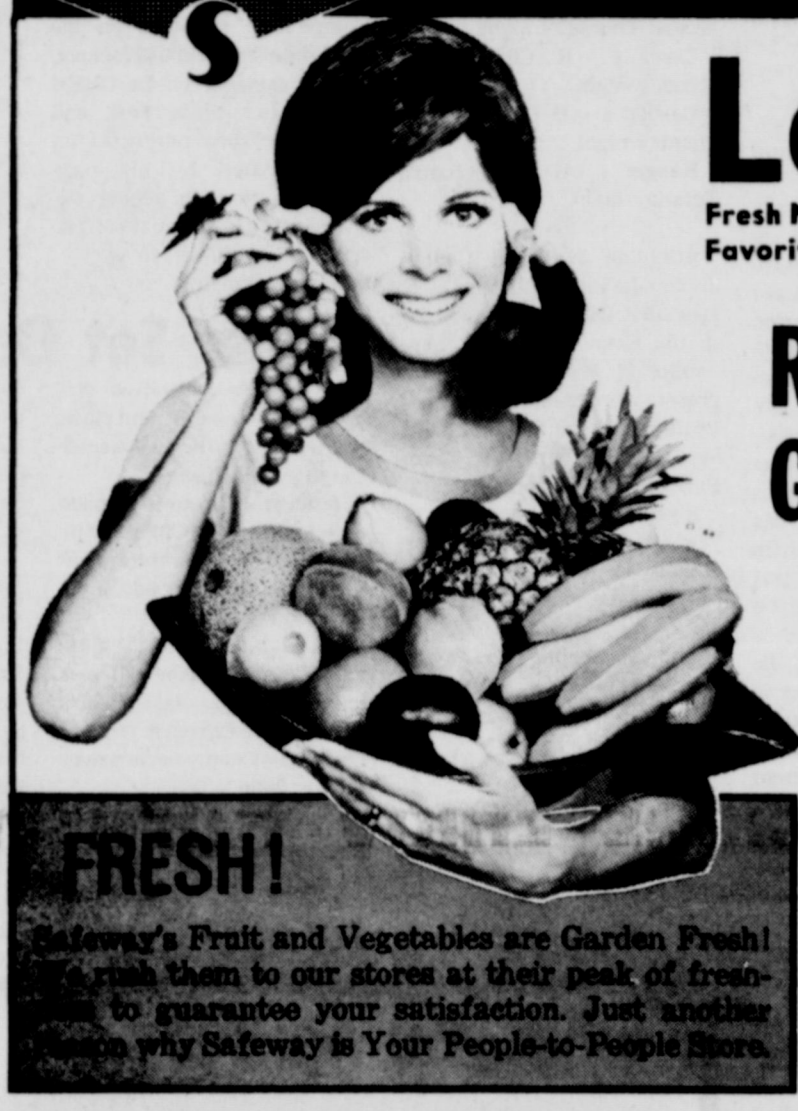

FRESH!
Safeway's Fruit and Vegetables are Garden Fresh! We pick them to our stores at their peak of freshness to guarantee your satisfaction. Just another reason why Safeway is Your People-to-People Store.

Lettuce 25¢
Fresh New Crop. Tender and Crisp!
Favorite for Tossed Salads!

Russet Potatoes 10¢
US #1. Baking!
Green Cabbage 15¢
Vitamin Rich!

Crisp Celery 35¢
California - Bunch
Carrots 37¢
For Vitamin 'A' - 2-Lb. Bag
Broccoli 39¢
California - Lb.
Pineapples 59¢
Hawaiian - Each

Tokay Grapes 35¢
Sweet and Juicy! - Lb.
Green Beans 36¢
Kentucky Wonder - Lb.
Bartlett Pears 29¢
Northwest - Lb.
Orange Juice 89¢
Safeway Pure - 1/2-Gal. Decan.

Tomato Soup 5¢
Town House. Zesty! (Limit 6)
10.75-oz. Can

Saltines 23¢
Melrose Soda Crackers. Great With Soup!
16-oz. Box

Hot Chili 37¢
or Regular. With Beans. Spicy!
15-oz. Can

FRESH FRYERS 55¢
USDA Inspected Grade 'A' (Cut-Up Fryers 63¢) Whole - Lb.
Rump Roast 1.39
USDA Choice Grade Heavy Beef - Lb.
Pork Spareribs 1.27
Fresh. 1 1/2 to 3-Lb. Avg. - Lb.



Bleach 37¢
Liquid. White Magic - Gallon Plastic
Detergent 49¢
Parade. For Laundry - 49-oz. Box
Cleanser 13¢
Powder. White Magic - 14-oz. Can
Dog Food 9¢
Old Pat. For Cats, Too! - 15.3-oz. Can
Black Pepper 39¢
Trader. Horn. Ground - 4-oz. Can
Pinto Beans 18¢
Town House. Dry - 16-oz. Pkg.

Catsup 22¢
Highway. Rich Tomato Flavor! - 14-oz. Bottle
Tomatoes 15¢
Garden of Eatin'. For Stew! - 10-oz. Can
Apple Sauce 20¢
Highway. Tangy! - 16-oz. Can
Pineapple Juice 37¢
Le Land - 46-oz. Can
Corn Flakes 27¢
Safeway. Flavored! - 13-oz. Box
Waffles 11¢
Bel-air. 8-Count. Frozen - 3-oz. Pkg.

Fresh Pork Chops 1.06
Economical Family Pack! Taste-Tempting Flavor! - Lb.

Sliced Bacon 1.19
Slab. Rindless. Full of Flavor! - Lb.

Leg Quarters 65¢
From USDA Inspected Grade 'A' Fryers - Lb.
Breast Quarters 69¢
From USDA Insp. Grade 'A' Fryers - Lb.
Fryer Thighs 99¢
or 4-Pieces. From USDA Insp. Grade 'A' Fryers - Lb.
Split Breasts 1.05
With Rib. From USDA Insp. Grade 'A' Fryers - Lb.
Top Round Steak 1.69
Boneless. USDA Choice Heavy Beef - Lb.
Boneless Roast 1.55
4-Piece Pack or 8-Piece Round. USDA Choice Heavy Beef - Lb.
Corn Dogs 1.49
Easy to Prepare - 10-oz. Pkg.
Fish Sticks 73¢
Pre-Cooked. Large Size - Lb.
Turbot Fillets 79¢
Greenland. Frozen - Lb.

Safeway Bacon 1.35
No. 1 Quality Delicious! 1-Lb. Pkg.

Smoked Picnics 77¢
4 to 8-Lb. Water Added Whole - Lb.
Sliced Picnics 85¢
1/2 Lb. or 4 Whole. Inspected. Water Added - Lb.
Fresh Pork Steak 1.19
Best Cut - Lb.
Lean Ground Beef 1.23
Flavorful - Lb.

Lunch Meat 45¢
Safeway. Sliced. Spiced. Macaroni & Cheese. Pickle-Pimiento. 6-oz. Pkg.
Sliced Bologna 1.07
Safeway 1-Lb. Pkg.
Link Sausage 99¢
Pork. Safeway 1-Lb. Pkg.
Eckrich Sausage 1.59
Smoked - Lb.
Wieners 83¢
Safeway. Tender! 12-oz. Pkg.

EVERYDAY LOW PRICES!
Cake Mixes 29¢
Mrs. Wright's. Layer Cake - 18.3-oz. Box
Mayonnaise 73¢
New-made. Creamy Jar - 32-oz. Jar
Facial Tissues 25¢
Truly Fine - 200-Ct. Box
Schick Super II 98¢
Cartridge - 5-Ct. Pkg.
Prell Shampoo 1.69
Liquid Bottle - 16-oz. \$1.69
Concentrate Tube - 7-oz. \$1.59
Gold Medal Flour 71¢
Enriched - 5-Lb. Bag
Log Cabin Syrup 71¢
Flavorful - 24-oz. Bottle
Jif Peanut Butter 47¢
Tasty! - 12-oz. Jar
Gaines Burgers 1.89
For Dogs. Cheese Flavored - 22-oz. Pkg.
Salad Dressing 40¢
Pfeiffer. 1000 Island. 4-Vinegar & Oil. (Rougefort Box. 8 1/2. 5 1/2) - 8-oz. Btl.
Buttermilk Pancake Mix 57¢
Hungry Jack. Pillsbury - 2-Lb. Box
Fudge Brownie Mix 60¢
Pillsbury - 17.5-oz. Box
Honey Buns 39¢
Morton. Frozen - 7-oz. Pkg.
All Day Spray 1.19
Feminine Deodorant. 8-oz. Aerosol

Glade 53¢
Special! Room Deodorant - 7-oz. Aerosol
Furniture Wax 79¢
White Magic. Lemon. 7-oz. Aerosol
Floor Finish 87¢
White Magic. Acrylic. Liquid. 27-oz. Bottle
Oven Cleaner 79¢
White Magic. Spray. 8-oz. Aerosol
Economy Broom 1.49
Each

Funk & Wagnalls 25¢
Volume 1
Volume 3 \$1.69 each

Helps Keep You Fresh! Long Lasting!
Sure Anti-Perspirant
★Regular or 6-oz. 99¢
★Unscented Aerosol

With Fluoristan!
Crest Toothpaste
Helps Fight Cavities! Fresh Clean Taste!
7-oz. Tube 82¢

Prices Effective Mon., Tues. & Wed., Sept. 10, 11 & 12, in... No Sales to Dealers.
SAFEWAY
© Copyright 1968, Safeway Stores, Incorporated.



The Light Touch
By Clint Bray

40 is a wonderful age. Especially if you're over 50.

If you think old soldiers just fade away, try getting into your old army uniform.

We can all profit by mistakes, particularly if our competitors make enough of them.

Heard about the elevator operator who got fired? He couldn't remember the route.

Most folks count something - dollars, worries, accomplishments or calories. We count you as one of our blessings at BRAY'S in Eastland and Ranger. See us for a smart looking wardrobe.

Wonderful World of Books

Me? Horses, I know very little about. Beyond the knowledge that they have long necks, swishy tail and are usually associated with John Wayne. Books? Yes. We can tell a good one, and pretty ones are prizes. A new one to our desk meets every test. It's about horses - quarterhorses - and even though our knowledge on that subject is limited, we im-

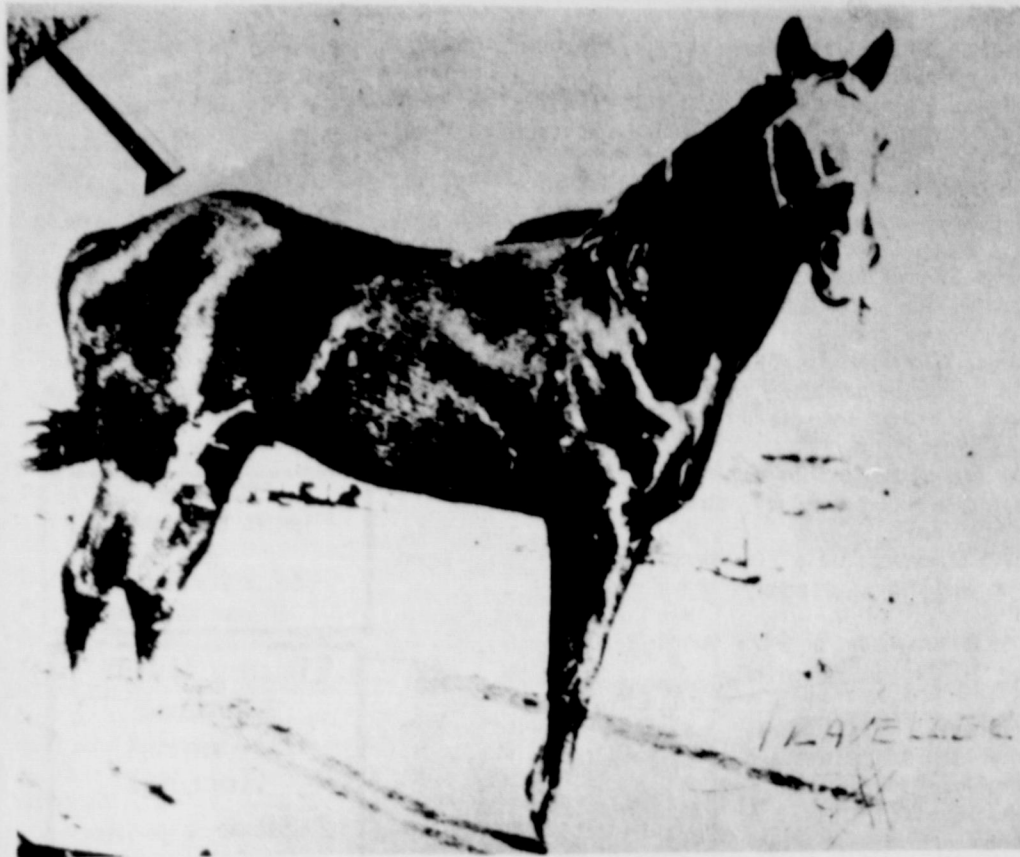

Traveler.

mediately recognize that here's a book that every man, woman and child who's ever fancied horse flesh, should own for their very own.

And especially for Eastland Countians, it's a must. There's a biography on Traveler. You know the story: he started out as a work horse and turned into a champion. If you don't know the story, better get the book.

SPEED AND THE QUARTER HORSE. A Payload of Sprinters, by Nelson C. Nye, published by the Caxton Printers, Ltd. of Caldwell, Idaho, 83605. Tagged at \$17.95, it's not high for the content. It's a beautiful book full of good quarterhorse racing pictures; statistics; biographies of the famous, the near-famous and the unique in horsemadom.

Horses, our chief pressman Ted Rogers does know. He raises fine horses, knows good ones when he sees 'em, and when he saw this book, his eyes lit up. It's a gift to him and except to read, he may keep it in a safe deposit box. It's that kind of book.

But what's that story about Traveler? Well, we'd heard it here in part from Tip Arther, and author Nye, a world-recognized authority, sets it down in detail.

A couple of Traveler quotes from the chapter on "Breeding for Speed!"

"Jumping into the present century, two stallions dominated the southwest breeding picture in much the same fashion; more than a half-century later their influence still is rather impressively apparent in Peter McCue and the 'mystery' horse, Traveler. "First discovered was the latter, on the Texas & Pacific railroad dump in Eastland County, Texas, hitched to a dirt-moving slip. He proved an unbeatable racehorse and, though rather lightly bred - - and to just about anything - - so superior a sire that even today some infusion of his blood and characteristics are diligently sought."

Nye is the most widely read and most quoted author of literature about the Quarter Horse, and we like the way he describes the sport of Quarter Racing - "...it is the sport of

EVIDENCE FOR GOD

By Edmund Flood
That God is personally among us is the whole point of Christianity. The evidence is rooted deeply in our own personal search for the meaning as human beings. In this exciting, brief book Edmund Flood would have us search out our experience of God in living, in the daily contact with family, friends, associates...our community. He aids the reader in clarifying this outlook. This book is not so much an argument as it is a witness to what is going on in the world, inside and outside the churches. "The point of Christianity", says the author, "is to offer evidence, through the lives of people that God is personally among us. Edmund Flood is an English Benedictine priest. Paperback: \$7.75.

IN THE KINGDOM OF THE LONELY GOD

By Robert Griffin
With each review copy sent out by Paulist Press we try to provide reviewers with some background to each book and what makes it special in this age when publishers have a special responsibility to publish only worthwhile books. Following is the actual correspondence from James Carroll (NCR columnist) to Mr. Donald Brophy, our trade book editor, - - and Jim Carroll says it all! It's a superb statement as to why we believe "In the Kingdom of the Lonely God" promises to be a most important book for more profound reasons than a publisher would normally advance. "After a particularly bad day this week I went home, had dinner, took a hot shower and climbed into bed. I reached for the galleys of Robert Griffin's In the Kingdom of the Lonely God to scan them briefly. Two hours later, I finished my first reading. I was changed by it. "Robert Griffin reminds me of Boo Radley, a fat, faintly ghostly fellow who invites you to look at the world through his eyes. When you do, the world is different because he sees with more warmth, depth and humor than most of us. It's amazing how easy it is to love the dirtiest streets and the most disparate characters when you look at them with this man. One might even say it's easier to love oneself (one might). "Griffin's honest perceptions break down the categories we usually use to keep away from each other. He is priestly, but not clerical; funny but not mocking; holy but not pious; though he avoids radical rhetoric, he is a man of the people. He remembers, one might even say, the forgotten people. When I forget or am forgotten myself, I hope a Robert Griffin is there. "I think a lot of people are waiting to meet this man. His words woke me up when I needed waking. And when I needed sleep this week, they sent me off to sleep, smiling. "Thanks for asking my opinion. I'm honored." Paperback \$2.95

the people, and it has been this way from its beginning several centuries ago."

If you're looking for a really good horse book, this is it. - - - HVO

MY BROTHER MY SISTER

By Sue Mosteller
Photographs by Donna Moysesuk
Background - several years ago Paulist Press placed its Canadian distribution with Griffin House in Toronto. Since then Griffin House has started to emerge as a notable Canadian - North American publisher. MY BROTHER MY SISTER is the second of recent books Paulist Press has published in the United States simultaneously with its Canadian source, Griffin House. (The other book was Jean Vanier's ERUPTION TO HOPE. The book is the story of the Mother Teresa Foundations in India and the Jean Vanier Houses for retarded adults. It was felt that there was a great deal of interest in the work of both of these people and we placed the emphasis on their work and workers rather than on Jean and Mother Teresa themselves. There is also some information about both of these people.

Griffin House sent Sister Sue Mosteller, who is a Sister of St. Joseph in Toronto, and Donna Moysesuk, a young Canadian photographer, to India to get first-hand knowledge so that they could write the book and take photographs. The result is moving and inspiring. Sister Sue has been working with retarded people at 'Daybreak' in Toronto, which is a house set up by the community of Jean Vanier. She has done a great deal of work in the area of religious education and has been a Consultant with the Toronto Metropolitan Separate School Board for a number of years. She also acts as Jean Vanier's secretary when he comes to Canada. Paperback \$3.95

Quick, before it disappears - under office buildings and shopping centers - - rescue pre-history with

BEGINNER'S GUIDE TO ARCHAEOLOGY
By Louis A. Brennan (\$9.95)
A citizen-digger himself, Brennan makes archaeology a realistic activity for outdoor people, students, history buffs - everyone with an investigative mind. His step-by-step instructions, fully illustrated, show beginners how to survey, excavate, identify, record...all the techniques of the pros to create a dig, not a disaster!

This uniquely thorough book, welcomed by leading professional archaeologists, goes beyond "how to dig" to show citizen-diggers how to make meaningful contributions to our knowledge of man and save the shreds of early history from the bulldozers (and the "pretty-pot" collectors who destroy more than they save.) Here's your chance to do something for those who have been gone these thousands of years - and their descendants who haven't been born yet!

4-H Club

By Arleen Hawkins
Assistant County Extension Agent

Are you a youth between the ages of nine and nineteen who is interested in learning new skills, meeting new people, and having fun? Then why not inquire about the 4-H Club in your area and get in on some of the fun and educational activities. 4-H Club membership is open to all youth nine to nineteen. There are no membership dues or other requirements.

If you are interested in joining 4-H, just contact your local 4-H organizational leader of the County Extension Office.

September is a pretty busy month for Eastland County 4-H's. Local clubs are meeting and making plans for activities this fall. Below is a schedule of club meetings for each month.

- Nimrod 4-H Club - first Monday night
- Gorman 4-H Club - first Tuesday night
- Eastland 4-H Club - second Monday night
- Rising Star 4-H Club - second Thursday night
- Cisco 4-H Club - third Monday night
- Carbon 4-H Club - fourth Monday night
- Ranger 4-H Club - fourth Tuesday night

Attention Eastland County Junior Leaders! Area 4-H specialist Bill Jackson will be in the County Tuesday, September 18. He is scheduled to present a program to the Junior Leaders' Association that night at 7:30 p.m. in the Farm Bureau meeting room. If you are a 4-H'er who is 13 years of age or older, you are eligible to join the Junior Leaders' Association. Tuesday night would be a good night to attend a meeting and learn more about the role you play as a Junior Leader in the county.

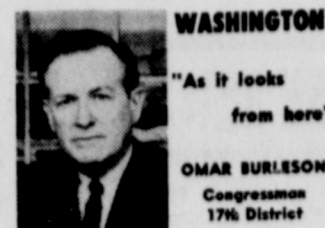

WASHINGTON
"As it looks from here"
OMAR BURLESON
Congressman
17th District

WASHINGTON, D.C. - Congressman Omar Burleson announced today that the United States Coast Guard Academy is now accepting and processing applications for appointment as Cadet, U.S. Coast Guard, Class of 1978. Burleson stressed that appointments to the Coast Guard Academy are tendered solely on the basis of an annual nationwide competition with no congressional appointments or geographical quotas involved.

Applications for appointment must be submitted to the Director of Admissions, U.S. Coast Guard Academy, prior to December 15, 1973, and candidates must arrange to participate in the College Entrance Examination Board Scholastic Aptitude Test (SAT) by the December 1, 1973, test date. Competition is based on the candidate's rank in high school, his performance on the CEEB Scholastic Aptitude Test, and his leadership potential as demonstrated by his participation in high school extracurricular activities, community affairs or part-time employment.

To qualify for the competition, an applicant must not be married, and must have reached his 17th but not his 22nd birthday by July 1, 1974. The minimum educational requirement is a high school diploma; however, high school seniors assured of graduation by June 30, 1974, are eligible to compete provided they have at least fifteen credits.

Burleson emphasized that Cadets obtain an excellent undergraduate education at no personal cost and, in addition, receive pay and allowances fully adequate to cover living expenses. The Academy curriculum is constantly updated, and ranges from liberal arts and engineering to professional subjects with 13 academic options.

The Coast Guard establishes and coordinates search and rescue operations by ship and plane, maintains advanced electronic equipment and other aids to navigation scattered around the globe, operates the icebreakers which clear the way for all polar expeditions, and enforces marine law and all aspects of merchant marine safety. Furthermore the Coast Guard has recently been given added responsibilities in the rapidly growing fields of boating safety and marine environmental protection.

Applications and additional information may be obtained by writing the Director of Admissions, United States Coast Guard Academy, New London, Connecticut 06320.

Bazaar Set Oct. 18-19-20

The bazaar committee met Friday, September 7, and plans were made for the 1973 Senior Citizen's Fall Bazaar.

The annual Bazaar is planned for October 18 - 19 - 20 and will be headquartered in the vacant building on the south side of the Eastland square.

This is a county-wide project, and the committee is striving to top last year's record where 62 senior citizens of Eastland County earned over \$794 for their sales.

All persons 60 years of age and older are invited to exhibit and sell their handmade articles.

Exciting activities are in the planning stage which include door prizes, antique car parade and show, recognition of oldest man and woman exhibitor, etc. Complete rules and schedule for the Bazaar will be published in the near future.

Attending the committee meeting were: Mrs. Winfrey Phippen, Mrs. Henry Fry, Mrs. Sue Taylor, Mrs. Golda Lancaster, all of Cisco; Mrs. D.D. Sandlin, Carbon; Mrs. R.W. Gordon, Mrs. Jewell H. Herweck, of Ranger; Mrs. Glenn Lyles of Eastland; James Wright, Eastland Chamber of Commerce Manager; Mrs. Janet Thomas and Arleen Hawkin of the Eastland County Extension Service.

Interstate's abc MAJESTIC 679-1126
DOWNTOWN EASTLAND
2:30 - 4:10 - 5:50 - 7:30 - 9:14
Sunday Feature
How Long Can a Man Hunt Something That's Already DEAD?
COLOR
PG
SANTÉE
GLENN FORD Starring in SANTÉE

RANGER DRIVE-IN THEATRE
Last time Sunday Sept. 9
EASY RIDER RIDES AGAIN!
PETER FONDA DENNIS HOPPER JACK NICHOLSON
R

Friday Saturday Sunday Sept 14-15-16
DEAN MARTIN ROCK HUDSON IN SHOWDOWN
SUSAN CLARK

For Professional Care in an Atmosphere of Family Living Hickman Nursing Home

Offers You

- 24 hour nursing care supervised by a Registered Nurse
- Special diet management by an A.D.A. dietician
- Full program of recreation and entertainment
- Private rooms

629-2624

411 West Moss Eastland, Texas



WE CARE FOR YOU... WE CARE ABOUT YOU

what you want is what we got.

MCGREGOR



The DRIZZLER....Guaranteed water-repellent for two years...Colorfast...Requires little ironing or none....Four colors from which to choose....Sizes 36 to 50 Regulars and Longs.

THE MAN'S STORE
Bob Elliott
CISCO

Southern Television Systems Inc.
Encourages You To Attend The Church Of Your Choice!



FIRST UNITED METHODIST CHURCH
Rev. Ben Marney
Sunday School 9:45 a.m.; Morning Worship 11:00 a.m.; E. Young People's Meet 6:00 p.m.; Sunday Evening Worship 7:00 p.m.; Ladies Prayer Group 9:30 a.m.; Wednesday: Choir Practice Wednesday 7:30 p.m.

UNITED PENTECOSTAL CHURCH
Rev. E.D. Norman
Sunday School 9:45 a.m.; Morning Worship 11:00 a.m.; 5 Evening Worship 7:30 p.m.

NORTH OSTROM ST. CHURCH OF CHRIST
H.S. Lewis
Worship 9:30 a.m.; Evening Worship 7:00 p.m.; Wednesday Evening Service 7:00 p.m.

FIRST BAPTIST CHURCH
Rev. Maston Brewer
Sunday School 9:45 a.m.; Morning Worship 11:00 a.m.; Evening Worship 7:30 p.m.

BETHEL BAPTIST CHURCH
Rev. Bill Betts
Sunday School 9:45 a.m.; Morning Worship 11:00 a.m.; Ev. Training Union 6:00 p.m.; Evening Worship 7:00 p.m.

CALVARY BAPTIST CHURCH
Rev. L.C. Williams
Sunday School 10:00 a.m.; Morning Worship 10:45 a.m.; Training Union 6:00 p.m.; Evening Worship 6:30 p.m.; Wednesday Night Service 7:00 p.m.

FIRST BAPTIST CHURCH NO. SEAMAN ST.
Rev. G.L. Norris
Sunday School 9:30 a.m.; Morning Worship 11:00 a.m.; Baptist Training Union 6:00 p.m.; Evening Worship 7:00 p.m.; Wednesday Night Service 7:00 p.m.

HARMONY BAPTIST CHURCH
Rev. George Simms
Sunday School 9:45 a.m.; Morning Worship 11:00 a.m.; Evening Worship 7:30 p.m.; Wednesday Night Service 7:30 p.m.

MANGUM BAPTIST CHURCH
Rev. A.J. Thomas
Sunday School 10:00 a.m.; Morning Worship 11:00 a.m.; Training Union 6:00 p.m.; Evening Worship 7:00 p.m.

ST. FRANCES CATHOLIC CHURCH
Priest John Mitchell
Mass Saturdays at 6:30 p.m.

FIRST PRESBYTERIAN CHURCH
Rev. Robert W. Marsh
Sunday School 10:00 a.m.; Morning Worship 11:00 a.m.

FIRST CHRISTIAN DISCIPLES OF CHRIST STEVEN CHURCH
Mo Sunday School 9:30 a.m.; Morning Worship 10:55 a.m.; Evening Worship 6:00 p.m.

CHURCH OF GOD
Main & Connelley
Rev. Ronald Bear
Sunday School 10:00 a.m.; Morning Worship 11:00 a.m.; Training Union 6:00 p.m.; Evening Worship 7:00 p.m.; Wednesday Night Service 7:30 p.m.

CHURCH OF CHRIST
Dougherty St.
Jim Pennington
Sunday School 9:30 a.m.; Morning Worship 10:20 a.m.; Evening Worship 6:00 p.m.

CARBON

FIRST BAPTIST
Rev. Delbert Smith
Sunday School 10:00 a.m.; Morning Worship 11:00 a.m.; Ev. Training Union 5:30 p.m.; Evening Worship 6:30 p.m.; Wednesday Night Service 8:00 p.m.

CHURCH OF CHRIST
Jack Landrum
Sunday School 10:00 a.m.; Morning Worship 10:50 a.m.; Evening Worship 6:00 p.m.; Wednesday Night Worship 7:30 p.m.

FIRST UNITED METHODIST
Rev. C.C. Shultz
Sunday School 10:30 a.m.; Morning Worship 9:30 a.m.

OLDEN

BAPTIST CHURCH
Rev. Howard Meador
Sunday School 10:00 a.m.; Morning Worship 11:00 a.m.; Evening Prayer Service 7:00 p.m.; Evening Worship 7:30 p.m.; Wednesday Night Service 7:00 p.m.

Centennial Memorial Library

Mrs. A.E. Cushman in Honor of Lillian Horton's 80th birthday \$5.00	Leta M. Brockman in Memory of my Husband, C.T. Brockman \$5.00
Margaret H. Corbell in Honor of Lillian Horton's 80th birthday \$5.00	Mr. and Mrs. J.E. Burk \$12.50
Las Leales Club in Honor of Lillian Horton's 80th birthday \$5.00	B.W. Brewer \$15.00
Verna Johnson in Honor of Lillian Horton's 80th birthday \$5.00	Mr. and Mrs. B.H. Clifton in Memory of Mrs. Bertie Reid \$25.00
Carl and Shirley Garrett in Honor of Lillian Horton's 80th birthday \$5.00	Anonymous \$100.00
Judge and Mrs. Austin McCloud in Honor of Lillian Horton's 80th birthday \$10.00	Eastland Auction Co. \$20.00
Mrs. J.N. Nutt (Glenn) in Honor of Mrs. Lillian Horton's 80th Birthday \$10.00	Mrs. Pete Tindall in Loving Memory of my Parents, Nathan and Gertrude Holland \$10.00
Mrs. Milton Hunt in Memory of my Dad, Frank Robason \$10.00	Mrs. Lola M. Sims \$1.00
Mr. and Mrs. Raleigh Denison in Honor of the 50th Anniversary of Troy and Pat Ray \$5.00	Men's Fellowship Bible Class in Honor of Clint McCain \$5.00
Johnny, Johnny Lou, and Emalee H Hart in Memory of Winnie Hart \$25.00	Men's Fellowship Bible Class in Memory of Eula Mae Craven \$5.00
	Eugene Frost and Staff of Eastland Manor Nursing Home in Honor of all our lovely residents \$100.00
	Shirley Frost and Staff of Valley View Lodge in Honor of all our lovely residents \$100.00
	Previously Reported \$22,302.03
	Total \$22,785.53

Custom Carpets Sales & Service
Steamlines Carpet Cleaning
Quality Carpets
--Free Estimate--

Jim Pate 893-5534 CLYDE James Tucker 893-5488

BAKKER FUNERAL HOME

Dear friends,

One thing a family should not expect the funeral director to do is to suggest the cost of the funeral to be selected. His advice may be invited, but the decision rests with the family. The financial aspects must of necessity be candidly discussed, to avoid hardship and to have complete understanding by all concerned.

Respectfully,
Dale C. Bakker

Tuesday-September 11

9 99¢

KING SIZE WALLET CREATIVE COLOR PORTRAITS FOR ONLY

Extra Charge for GROUPS

NO LIMIT

GET PICTURES MADE OF GRANDPA, GRANDMA, DAD, MOM AND ALL THE LITTLE ONES AT THESE SAME LOW PRICES!

SHUGART COLOR PHOTOS

ASK About Our FREE 8 x 10 OFFER

Triple D Discount
105 West Commerce
South Side Of Square



A meeting of the Future Farmers of Eastland was held Thursday night for the meeting of their '73 - '74 year. The meeting was held for the specific purpose of electing new officers. Shown in the above picture are the new officers for the '73 - '74 year: From left to right they are: Jim Brown, President; Larry Courtney, Vice President; Jack McFarland, Secretary; Steve Haines, Reporter; Tom Morren, Treasurer; Mark Pipkin, Sentinel; Brent Parker, Student Advisor; and Bill Morehead, Parliamentarian. Preceding the meeting ice cream and cokes were served.

Funeral Services For Mrs. A.L. Dunn, 67

Mrs. A.L. (Bertha) Dunn, a resident of Lubbock died Thursday in a Lubbock Hospital after a short illness. Funeral services will be at 2:30 p.m. Sunday in the New Hope Baptist Church in Lubbock.

The body will arrive in Eastland Monday morning. Services in Eastland will be at 2:00 Monday at the First Baptist Church on North Seaman. Burial will be in Eastland Cemetery.

She is survived by her husband Mr. A.L. Dunn of Lubbock and a foster sister Sarah McDaniel. Bakker Funeral Home assisted in arrangements.

Mrs. G.W. Hunt Rites Wednesday

Mrs. G.W. Hunt, 81, passed away on Tuesday, September 4, in Eastland Memorial Hospital following an 18 - day illness.

Mrs. Hunt was born April 6, 1892, in Johnson County, Texas. She was a member of the 4th St. Church of Christ in Cisco.

Funeral services for Mrs. Hunt will be in Higginbotham Funeral Chapel on Wednesday, Sept. 9, at 2:30, with George Hughes, officiating minister and H.P. Coates, assisting.

Mr. and Mrs. I.E. Talley visited relatives in Stephenville over Labor Day. They all met in the home of Mr. and Mrs. H.H. Talley. There were about 20 in all. Some from Fort Worth and Wichita Falls. They all enjoyed being together, talking, and having a nice noon meal together.

SCHOOL Lunch Menu

MONDAY, SEPT. 10
Meat loaf
Whipped potatoes
Green peas
Carrot & celery sticks
Hot rolls
Cake squares

TUESDAY, SEPT. 11
Barbecue Franks
Pinto beans
Buttered cabbage
Stuffed celery
Cornbread
Cinnamon rolls

WEDNESDAY, SEPT. 12
Beef tacos
Blackeye peas
Spanish rice
Cabbage & carrot salad
Hot rolls
Fruit pie

THURSDAY, SEPT. 13
Italian spaghetti
Green beans
Buttered carrots
Lettuce & tomato salad
Hot rolls
Peanut butter cookies

FRIDAY, SEPT. 14
Hamburgers
Buttered corn
Potato chips
Jello with bananas

A-1 ANSWERING SERVICE
629-2899

Marsha Cook On List Of Who's Who

Marsha Cook, a senior at Eastland High School was recently notified that she is to be featured in the Seventh Annual Edition of Who's Who Among American High School Students, 1973 - 74, the largest student award publication in the nation.

Students from over 18,000 public, private and parochial high schools throughout the country are recognized for their leadership in academics, athletics, activities or community service in the book. Less than two percent of the junior and senior class students nationwide are awarded this recognition.

Marsha is the daughter of Mrs. Z.W. Cook of Olden, Texas.

She is active in F.H.A., church activities, High School pep squad. She was also active in junior high basketball two years, junior high cheerleader one year and also the Junior play.

In addition to having her biography published in the book, Marsha will also compete for one of ten \$1,000.00 scholarship awards funded by the publishers and will be invited to participate in the firm's annual "Survey of High Achievers" later in the academic year.

Marsha plans to attend college upon graduation in June.

For You Dreamers



A college education for your daughter, a place in the business world for your son. Whatever your goal is, your MFA SHELTER man can help provide enough financial security to make your plans a reality.



RICHARD ROSSANDEK, Agent
200 W. Main
Phone 629-2563

Financing services by MFA Security Service Co.

IMPORTANT NOTICE
The annual meeting of the contributors of The Eastland Memorial Hospital will be held on **Sept. 25, 1973 at 7:30 p.m. in the Conference Room of Eastland Memorial Hospital, Eastland, Texas** Directors will be elected for ensuing year.
R.P. Haun, Jr. Secretary
Board of Directors--
Eastland Memorial Hospital

Cut out to Hot Springs

Enjoy fishing and boating on spacious, scenic, well-stocked lakes.

Cut yourself in on a great family holiday or vacation

Golf on PGA Championship courses in the shadow of the Ouachita Mountains.

Eat, drink, rest and sleep in luxurious comfort at low, low summer rates at the world-famous Arlington Hotel, home of the THERMIC baths and massages.

Ride fine saddle horses and hike over beautiful mountain trails.

Swim and water ski on cool sparkling mountain lakes.

Or just the two of you come for a well-deserved rest. Lounge poolside. Bask in the warm sun. And enjoy good wholesome fun.

FREE parking. Write, wire or phone Edgar A. May for reservations: 501-623-7771.

THE Arlington HOTEL & BATHS

HOT SPRINGS NATIONAL PARK, ARKANSAS
Direct flights daily—or drive on beautiful Interstate 30

THE CHURCH NEEDS YOU YOU NEED THE CHURCH

Sunday, September 9, 1973

Mrs. W.L. Wright has returned to her home after visiting her children in Abilene, Mr. and Mrs. Fred L. Wright and children.

Visitors in the home of Mr. and Mrs. H.E. Basham this week were Mr. and Mrs. Darrell Basham, Delaine and Darrell Lynn of Graham.

Mav's

Continued From Page 1
Mavericks first touchdown. The score then read Eastland - 6; Haskell, 31.
After the kick from Eastland to Haskell the Indians worked the ball up field to their own 33 yard line where they punted to Eastland.
The ball was kept very much evenly between the two teams throughout the third quarter and early fourth quarter.
About halfway through the fourth quarter Eastland received possession of the ball from a fumble by the Indians.
On the 45 yard line it was 18 and 10 for the Mavs.
From the 45 of Haskell the Mavericks moved the ball for four first downs to the Indians 6

yard line by several plays by Tony Thomas and John Marshall.

At first and 10 at the Haskell 6 yard line Ensor took the snap and ran on a Keeper Play for the Mavericks second touchdown and the final touchdown of the game.

Key players for Eastland were Tom Morren, Tony Thomas, Brent Parker, John Marshall, Terry Ensor, Doug Allmond, David Baze and B.W. Robertson.

The Mavericks play Ranger here next week.

FOR RENT:
this
MINI-BILLBOARD
for
ONLY \$3.50 a month
Call your local paper!

SHUGART COUPON
Triple D. Discount
108 West Commerce South Side Of Square
Tuesday-September 11

9
WALLET SIZE
COLOR PORTRAITS
99¢

ASK FOR FREE 8 x 10 OFFER
Extra charge for GROUPS

A lighting specialist tells what to look for when you're buying light bulbs.



Here are some suggestions that may help you in the wise selection of light bulbs for your home.

1. All general service incandescent bulbs now have three ratings on their packaging. (A) Lumens tell you about the light output or performance of the bulb. (B) Watts tell you how much electricity is needed to produce that light. (C) Bulb life is stated as an average, and is an indication of the hours of use you may expect before the bulb burns out.

2. When the amount of light is more important than bulb life — for reading, studying or working — choose a standard bulb that provides the most lumens for its wattage.

3. Where bulbs are difficult to change and when the amount of light needed is not so important, choose an extended life bulb. You'll get longer bulb life, but you'll give up some light. Considering two bulbs of the same wattage, longer life means less light. You give up one for the other.

4. In some cases you can take advantage of the fact that one large bulb may give more light at lower cost than a group of smaller bulbs. For instance, one 100-watt bulb gives more light than three 40-watt bulbs; it uses less energy and costs less to buy, too. Be sure to check the fixture for its maximum bulb wattage rating.

5. Use fluorescent lamps where you can. They give more lumens per watt and have longer life. They can also produce a color of light comparable to incandescent bulbs.

If you're building or remodeling, we'll be glad to help with your plans and show you how to get efficient use of electricity for lighting. There is no charge for this help, and you can arrange it by calling our office. It's our job at Texas Electric to help you get the most value from your electric service.

Ask for our free booklet, "Tips to help you use electricity more efficiently throughout your home."

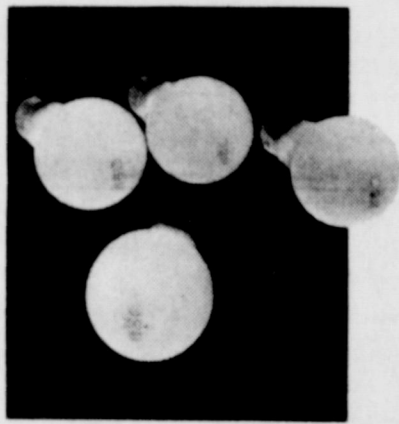

TEXAS
ELECTRIC SERVICE COMPANY
F. N. SAYRE, Manager, Phone 629-2651

Hanes beautiful support sale.

September 8-15

SAVE \$1.00 on Alive® Sheer Support Pantyhose.

SAVE 70¢ on Alive® Sheer Support Stockings.

SHOP **HARELIK'S** FIRST
EASTLAND

"UNSURPASSED SERVICE ON A CONFIDENTIAL BASIS"

Come On In

WITH ANY OF YOUR FINANCIAL PROBLEMS We Might Be Able to Help

COMPLETE BANKING SERVICES

- Loans of all Types
- Checking Accounts
- Savings Accounts
- Certificates of Deposit
- Drive-In Windows
- Safe Deposit Boxes
- S.O.S. Advisor
- Special Services & Women's Dept.

It's a great feeling to have a good Full Service Bank behind you. Because we care about you . . . we'll take good care of you and your money. Our staff is always ready to help. Come learn about our services . . . door's open!

EASTLAND NATIONAL BANK
EASTLAND, TEXAS
FDIC

THIS REPORT TO BE RETURNED TO
DEPARTMENT OF THE TREASURY
OFFICE OF REVENUE SHARING
1900 PENNSYLVANIA AVE. N.W.
WASHINGTON, D.C. 20226

THE GOVERNMENT OF
EASTLAND COUNTY
PLANS TO EXPEND ITS REVENUE SHARING ALLOCATION FOR THE ENTITLEMENT PERIOD BEGINNING

JUL 1, 1973 AND ENDING JUN 30, 1974

IN THE FOLLOWING MANNER BASED UPON AN ESTIMATED TOTAL OF **\$118,017**

ACCOUNT NO. **44 1 067 067**

EASTLAND COUNTY COUNTY JUDGE EASTLAND TEXAS 76448

(K) EXECUTIVE PROPOSAL. Check this block if this plan is based on an executive proposal.

(L) DEBT How will the availability of revenue sharing funds effect the following requirements of your jurisdiction?

AVOID DEBT INCREASE NO EFFECT
 LESSEN DEBT INCREASE TOO SOON TO PREDICT EFFECT

(M) TAXES In which of the following manners is it expected that the availability of Revenue Sharing Funds will effect the tax levels of your jurisdiction? Check as many as apply.

WILL ENABLE REDUCING RATE OF A MAJOR TAX. WILL REDUCE AMOUNT OF RATE INCREASE OF A MAJOR TAX.
 WILL PREVENT INCREASE IN RATE OF A MAJOR TAX. NO EFFECT ON TAX LEVELS
 WILL PREVENT ENACTING A NEW MAJOR TAX. TOO SOON TO PREDICT EFFECT

PRIORITY EXPENDITURE CATEGORIES (A)	PLANNED EXPENDITURES (B)	PERCENT PLANNED FOR MAINTENANCE OF EXISTING SERVICES (C)	PERCENT PLANNED FOR NEW OR EXPANDED SERVICES (D)	PURPOSE (E)	PLANNED EXPENDITURES (F)	PERCENT PLANNED FOR:			
						EQUIPMENT (G)	CONSTRUCTION (H)	LAND ACQUISITION (I)	DEBT RETIREMENT (J)
1 PUBLIC SAFETY	\$ 19,777.00	100 %	%	10 MULTI-PURPOSE AND GENERAL GOVT.	\$	%	%	%	%
2 ENVIRONMENTAL PROTECTION	\$	%	%	11 EDUCATION	\$	%	%	%	%
3 PUBLIC TRANSPORTATION	\$ 32,500.00	100 %	%	12 HEALTH	\$	%	%	%	%
4 HEALTH	\$	%	%	13 TRANSPORTATION	\$ 35,925.00	69 %	%	%	31 %
5 RECREATION	\$	%	%	14 SOCIAL DEVELOPMENT	\$	%	%	%	%
6 LIBRARIES	\$	%	%	15 HOUSING & COMMUNITY DEVELOPMENT	\$	%	%	%	%
7 SOCIAL SERVICES FOR AGED & POOR	\$	%	%	16 ECONOMIC DEVELOPMENT	\$	%	%	%	%
8 FINANCIAL ADMINISTRATION	\$	%	%	17 ENVIRONMENTAL CONSERVATION	\$	%	%	%	%
9 TOTAL PLANNED OPERATING/MAINTENANCE EXPENDITURES	\$ 52,277.00			18 PUBLIC SAFETY	\$ 2,075.00	%	%	%	100 %
(N) ASSURANCES (Refer to Instruction G)				19 RECREATION + CULTURE	\$	%	%	%	%
				20 OTHER/Specify/	\$ 27,740.00	45 %	55 %	%	%
				21 OTHER/Specify/	\$ Repairs to Courthouse	%	%	%	%
				22 OTHER/Specify/	\$	%	%	%	%
				23 TOTAL PLANNED CAPITAL EXPENDITURES	\$ 65,740.00				

I assure the Secretary of the Treasury that the statutory provisions listed in Part G of the instructions accompanying this report will be complied with by this recipient government with respect to the entitlement funds reported herein.

Signature: *Scott Bailey* September 6, 1973
NAME OF CHIEF EXECUTIVE OFFICER DATE

Scott Bailey County Judge
NAME & TITLE - PLEASE PRINT

Eastland Telegram
NAME OF NEWSPAPER

September 9, 1973
DATE PUBLISHED

ONE FORM NO. 1000 JULY 1970

THIS REPORT TO BE RETURNED TO THE DEPT. OF THE TREASURY