

EASTLAND TELEGRAM

EASTLAND, TEXAS 76448: Today's CENTER for tomorrow's FUTURE!

Volume No. 104 Number 99

Thursday, December 13, 1973

Public Invited To Jr. Play Friday

Friday night, Dec. 14, a little bit of Voodoo will invade the Eastland High School Auditorium stage, as the Junior class puts on "Mumbo Jumbo" at 8:00 p.m.

The play is a mystery farce, written by Jack Barnard, which takes place in the living room of Cherry Tree Farm, a summer home in New England over a period of two days.

The plots, sub-plots and action are many, but the main one concerns Peewee's marriage to Peaches during a state of intoxication. He wants an annulment. The action starts as he and his friend Dick carry the money out to the farm to pay off Peaches. The drama begins when they lose the money, then decide to open the farm to boarders while awaiting the arrival of Peaches.

On a stormy night a collection of strange characters come and the fun and fantasy begin. Scattered throughout the play are thefts and deaths. People being put into spells by a West Indian mystic and a native witch woman, chants being uttered, magic being made.

Play director, Mrs. Vernon Mahan, said the cast has put in a month of hard work for the one night production. There have been problems in

rehearsal, for three of the leading male cast are basketball players and many work part time.

"There was trouble in casting for there were many good readers in the junior class that tried out," admitted Mrs. Mahan.

The cast includes: Carrol Terrell as Mrs. Sarah Reynolds; Jack McFarland as her husband, John; John Hart as Dick, a college boy; Jace Staggs as Peewee; Cindy Millican as Tweety, a hired girl; Burt Elliot as Monahan, a state policeman; Bill Morehead as Harold Custer; Vivian Maxwell as Dr. Gaze Omahandra, West Indian Mystic; Sharon McCloud as Kay Samedi, his ward; Debra Woods, as Madame Celesta, native witch woman; Kathy Jordan as Peaches Greeting, a chorus girl; Brent Parker as Lem Marbelhead, a sheriff; Carl Smith as Miss Emma Burpee; and Marilyn Pierson as Daisy, teenage niece.

Special effects are handled by Mark Pipkin, Bobby Mueller, and Bobby Britt.

Stage manager Tom Morren and his crew - Jack Johnson, Brent Parker, Jace Staggs,

and Phillip Rawlins - spent many hours building the set, especially the fireplace.

Script and property girls were Betty Lyerla and Carla Bishop. Publicity was handled by Donna Pinkerton.

Both actors and the audience should enjoy themselves at

"Mumbo Jumbo"; they both will gain something from the performance.

The audience will enjoy good entertainment. The cast will have the satisfaction of seeing their month of hard work become worthwhile in giving a good smooth performance.



Pictured above is the Junior play cast. They are from left to right top row: Brent Parker, Carol Smith, John Hart, Debra Woods, and Billy Daniels. Middle Row: Vivian Maxwell, Kathy Jordan, Cindy Millican and Sharon McCloud. Bottom Row: Bill Morehead, Jace Staggs, Marilyn Pierson, and Bert Elliot.

EHS Band Members Represented Region Try-Outs

On Nov. 17 and Dec. 7, the EHS Band was represented at the TMEA all-district and all-region try-outs at Stephenville and Brownwood.

Those students making the district band were: Randy Frost - second chair cornet and trumpet, Robert Hallmark - first chair percussion I, David Pennington - fourth chair trombone.

Those selected for the region band were: Gary Cannon - third chair alto clarinet, Randy Frost - second chair trumpet, Robert Hallmark - third chair percussion I.

One student, Randy Frost, was selected for the all-area band, and will represent Eastland at the Texas all-state tryouts in Austin, Jan. 19.

The band would like to express its appreciation to Fullen Motor Co. for the loan of a van to take students to the regional try-outs, since a bus was not available from EHS.

Office Force Takes Dallas Trip

The Eastland County Tax Collector's office force took a trip to Dallas Saturday and feasted at the Windmill Dinner Theatre, courtesy of Mr. and Mrs. C.M. Thomas of Pritchard and Abbott, printers of the Eastland County Tax Roll.

The treat was partly a Christmas gift for the office staff and partly in appreciation of the extra hours they spent because of the late arrival of the printed roll.

Attending were Bennie Rodgers, Johnnie and Randy Housh, Helen and Gilbert Gaeta, Pat Hall, Ione Bounds, and Tax Collector Nancy Trout.

"The show was really nice and the meal was very good," said Ms. Trout.

Winter Carnival

Eastland Jaycees are sponsoring a winter carnival through Dec. 15 at Maverick Stadium parking lot.

All proceeds from the carnival will be donated to the library fund.

Office Force Takes Dallas Trip

The Eastland County Tax Collector's office force took a trip to Dallas Saturday and feasted at the Windmill Dinner Theatre, courtesy of Mr. and Mrs. C.M. Thomas of Pritchard and Abbott, printers of the Eastland County Tax Roll.

The treat was partly a Christmas gift for the office staff and partly in appreciation of the extra hours they spent because of the late arrival of the printed roll.

Attending were Bennie Rodgers, Johnnie and Randy Housh, Helen and Gilbert Gaeta, Pat Hall, Ione Bounds, and Tax Collector Nancy Trout.

"The show was really nice and the meal was very good," said Ms. Trout.

Winter Carnival

Eastland Jaycees are sponsoring a winter carnival through Dec. 15 at Maverick Stadium parking lot.

All proceeds from the carnival will be donated to the library fund.

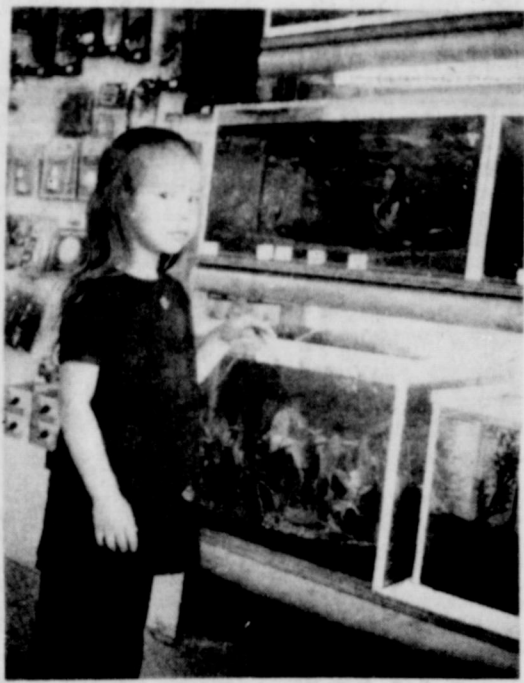

KRISTIE MASTON ...and fish friends

New Business For Eastland

Another new business has opened in Eastland just in time for the Christmas shopping season.

Wynell's Treasure Island, between Perry's and Mode

O'Day, has everything from tropical fish to wall plaques to stereo tapes to Mexican imports.

"Aquariums make such good Family Christmas gifts," says Mrs. Wynell Maston, proprietor. "Business every day has been better than the day before," she admits.

The shop downtown is an extension of Maston's Fina east of town which is the family business.

Walk in and see the tropical fish, Guppies, Angel fish, exotic African Catfish, Tiger Barbs, Black Mollies, which are a few among the many.

She and her husband, Dale, have been in the tropical fish and plaster wall plaque and figurine business for almost two years now.

They started with one room out at their Fina station on East IH - 20 Interchange, and have expanded to eight rooms. They set up and stocked the new shop in eight days in order to open to serve Eastland residents during the holidays.

A.G. Crosby of Killeen and Mr. and Mrs. J.C. Forman of Olden visited Mr. and Mrs. A.H. Crosby during the weekend.

Youth Fellowship Friday Night

The Christ Ambassador Youth Fellowship will meet Friday night, Dec. 14, at 7:30 p.m. at Merriman Baptist Church. Guest speaker will be Garry Worden of Stamford. Everyone is cordially invited to attend.

EHS Bands To Present Concert

The Eastland High School, Junior High, and Beginner bands will present a Christmas Concert on Sunday, Dec. 16, at 2:30 p.m. The concert will be in the EHS auditorium and everyone is invited to attend.

FULLEN MOTOR CO
Laugh A Day

Sign in an art gallery: "We hung this picture because we couldn't find the artist."

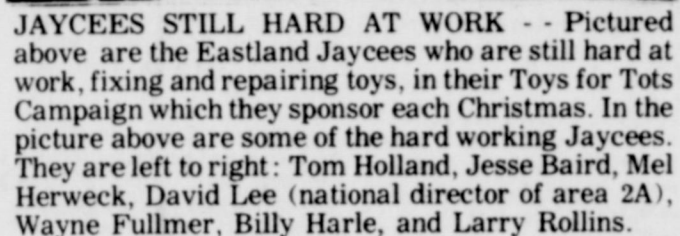

JAYCEES STILL HARD AT WORK - Pictured above are the Eastland Jaycees who are still hard at work, fixing and repairing toys, in their Toys for Tots Campaign which they sponsor each Christmas. In the picture above are some of the hard working Jaycees. They are left to right: Tom Holland, Jesse Baird, Mel Herweck, David Lee (national director of area 2A), Wayne Fullmer, Billy Harle, and Larry Rollins.

Funeral Services Held Monday For Pat Smith, 78

E.P. (Pat) Smith, 78, a former resident of Ranger, died at 8:25 a.m. Sunday at his home in Trinidad following an apparent heart attack.

Funeral was at 2 p.m. Monday in First Baptist Church of Trinidad with burial in a Trinidad Cemetery.

Mr. Smith was a retired employee of Lone Star Gas Co. and during Ranger residence, worked at the Sibley Booster Station.

Survivors are his wife; three daughters, Jeraldine Harris of Fort Worth, Patsy Ruth King of Cisco and Sue Montgomery of Athens; six grandchildren and two great-grandchildren.

Funeral Services

Held For Mrs. Lynn Walton

Mrs. Theaopal Walton, 35, of Eastland died at 9:50 a.m. Sunday at Eastland Hospital. Funeral was at 10:30 a.m. Tuesday in the Bakker Funeral Chapel with Jim Pennington, Church of Christ minister officiating.

Burial was at Alameda Cemetery east of Eastland.

Born June 25, 1938, in Desdemona, she married Lynn Walton, Sept. 7, 1953 in Strawn. She was an employee of the Eastland Memorial Hospital and a member of the Church of Christ.

Survivors include her husband of the home; three sons, David, Dennis and Dana, all of the home; two daughters, Doris and Deanna both of the home; one brother, Wilburn Ash of Eagle Lake; one sister, Mrs. Carl J. Christian of Stephenville; and her mother Mrs. Allen Dillard of Mineral Wells.

Pallbearers were Wesley Lewis, Dalton Watson, Winfred Lindley, Eddie Lindley, Bobby Wisdom, and Charles Guthrie.

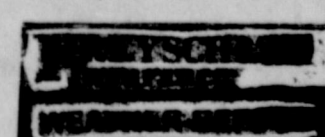

Cooler on Thursday. Winds northerly 10 - 15 mph.

New Families

Eastland gained nine new families during the month of November.

Mr. and Mrs. W.L. Talley, formerly of Worforth, are now living at 404 S. Bassett. They are retired.

Mr. and Mrs. W.L. Simmel, formerly of Cisco, now live on Hwy. 80 W. They have two sons, ages 10 and 13. Mr. Simmel is District Manager for Lone Star Gas.

Mr. and Mrs. J.T. Murphy moved to Eastland from Gorman. They live at 304 N. Seaman. They are retired.

Mr. and Mrs. Lewis R. Mangum, formerly of Cisco, are living in the Olden Trailer Park. Mr. Mangum is a service station attendant.

Mrs. Mary H. Evans, formerly of Navasota, is residing at 611 S. Bassett. She is employed by Valley View Nursing Home.

Mr. and Mrs. Robert E. Haley, formerly of Dublin, are living at 403 High. They have three daughters, ages 6, 5, and 3, and one son, 2 years old. Mr. Haley is a service station attendant.

Mrs. Lillian M. Cromwell, formerly of Oklahoma City, is residing in the Sabine Terrace Apartments. Mrs. Cromwell is retired.

Mr. and Mrs. Billy L. McBride, formerly of Denton, are residing at 107 E. Burkett. They have two daughters, ages 2 and 1. Mr. McBride is employed by Texas Railroad Car in Ranger.

Mr. and Mrs. Michael N. Lewis moved to Eastland from Euless. They are residing at 308 E. Hill. They have a son, 5, and a daughter, 2. Mr. Lewis is employed by the State Department of Health.

'Silent Night' ... In Eastland

"Round yon virgin mother and Child", Where is the Christ Child in Eastland today? The familiar Christmas carol will have a hollow ring for a father and five children here.

"All is calm" ... All is not bright for them now.

How does a nine-year-old boy understand the death of his mother? For that matter, a 13-year-old, or an 18-year-old boy? How can sisters, 12 and 14, cope with the loss of their mother?

"Shepherds quake at the sight..." And for those who know the family members, it must surely be the perfect example of what the word "sorrow" really means.

"Sleep in heavenly peace..." At Christmas time, too. The town sheds big tears. Where is the Christ Child today?

Eastland's Christmas spirit began last Friday when Mrs. Theaopal Walton, 35, a hospital dietary department employee, was admitted as a patient. She told her fellow employees then that she guessed her youngsters wouldn't have much Christmas because she might not be able to get their things out of lay-away.

It didn't take a second for her friends at Eastland Memorial Hospital to assure her that they would personally see that the things were gotten for the Walton children. A fund was begun there immediately.

Mrs. Walton died at Sunday School time Sunday morning of an acute blood disease.

"Radiant beams from Thy holy face..." Eastland's formal helpers, the Goodfellows, will of course, do extra special by the youngsters, but the long-time needs are so much greater than just the immediate Christmas effort. Times, over the years, have been harder for the Waltons, but their spirit shows too. There's every hope that the family can stay together.

The father wants it so. Eldest son David, a worker in an Eastland plant, vows it will be so.

With the help of the Eastland Memorial Hospital Employees, and the true Christmas Spirit, it can be so.

The EMH Employees used part of their first-raised funds to buy funeral clothing for the family, and the rest will go to getting the things for the children as their mother asked. But there's more need too and the employees ask that others join.

"With the dawn of redeeming grace..." Warm clothing, Staple food, money, blankets, rugs and love.

Money may be contributed through James Reid, P.O. Box 391, Eastland. Other gifts may be taken directly to the family home at 306 N. Walnut St., or left at Eastland Memorial Hospital with Mrs. Eleanor Wright, Mrs. Martha Brashear, Mrs. Dewey Webb, Administrator Mrs. Helga Tiner, or any hospital employee, who will see that it is delivered to the family.

"Christ the Savior is born!" Where is the Christ Child today? In the hearts of those who love Him and others more than themselves.



MEMBERS STILL ROLLING IN - This week's new member to the Eastland Chamber of Commerce is Opal Bennet, manager of Ford's Dry Cleaners in Eastland. Ford's Dry Cleaners provides the very best in dry cleaning needs.

H.V. O'BRIEN, Publisher and Editor
Second Class Postage paid at Eastland Texas under Act of Congress on March 1679.
Published semi-weekly - Thursdays and Sundays by Eastland County Newspapers, Inc.
SUBSCRIPTION RATES: By carrier in city, 15 c a week or 65 c a month; one year by mail in company, \$6; city P.O. Boxes, \$6; one year elsewhere in state, \$7; out of state, \$8.
Thursday, December 13, 1973

NOTICE: Any erroneous reflection upon the character, standing, or reputation of any person, firm or corporation which may appear in the columns of this newspaper will be gladly corrected upon being brought to the attention of the editor.

FOR SALE

FOR SALE - 3 bedroom house with new paneling, also pianos, refrigerators, stoves, and misc. items. Call 647 - 1331, 1009 Spring Road, Ranger. t-x2

FOR SALE - Can you qualify for F.H.A. 235 program? 3 bedroom, 1 1/2 bath brick home in Eastland near all schools. Central heat and air. Built in range and dishwasher, one-car garage. Pay equity and assume monthly payment of approximately \$82.50. Call Citizens Realty, 629 - 8082 or 629 - 8048. t-t-f

FOR SALE

FOR SALE - 6 room house, 2 baths, completely remodeled and decorated, new carpet and drapes. 517 S. Daugherty. Call 629 - 1319. t-t

FOR SALE - About 25 sq. asbestos roofing shingles. Good for siding. Also wood for sale. Corner of Commerce and College. t-103

FOR SALE - Remodeled home, 2 bedrooms, kitchen. Carpeted in living room, dining and bath. New plumbing and wiring. Close to schools and town. 807 W. Commerce. Call 629 - 2370 or 629 - 1700. t-t-f

WANTED

WANTED - Welders for Construction work at Comyn, Tex. Call W.T. Shell, 817 - 893 - 5855 days or 187 - 734 - 2225 nights. t-t-f

Want to buy or sell something? Want to trade or give something away? Use the classified ads. They pay off! Eastland Telegram, 629 - 1707.

WANTED: Texas Veteran wants to buy few acres. Call 629 - 1707. t-t-f

FOR RENT

FOR RENT: Furnished mobile homes and mobile home spaces 653-2220 t-f

UNFURNISHED APARTMENTS FOR RENT
Roy's Oaks Apartments
1304 Royal Lane, Cisco
442-3232; 442-2709

FOR RENT - Nicely furnished apt. conveniently located. Also smaller apt. suitable for employed person. Call 629 - 1731 or 629 - 2125. t-100

NOTICES

Freyschlag Insurance has exactly the kind of policy that you need. Check with Charles today and see just how he can help you. Freyschlag Insurance Agency, on the Square in Eastland. 629 - 2275. 107 W. Main Street

Custom Plowing, Cutting, & Baling
Call Jack Johnson
647-3679 t-t

BUSINESS

IS YOUR CAR READY FOR WINTER'S BRASS?

So-Lo Auto Parts
300 S. Seaman
629 - 2158
Open Sat. Till 4:00
Doug Lucas Mgr.

FOR SALE - Completely remodeled 3 bedroom, 1 1/2 bath home. Carpeted throughout, gas air and heating. Located one mile out of Ranger on Breckenridge Hwy. Has 4 acres of land with fruit and pecan trees. For more information call 647 - 1833. t-t-f

Need a rubber stamp? We can fix you up. Eastland Telegram, 110 W. Commerce

FOR SALE - NO regret, the best yet; Blue Lustre cleans carpets beautifully. Rent electric shampooer \$1. Coats Furniture. t-100

FOR SALE - Income property in Eastland. 2 story brick bldg. with 7 nicely furn. apt. Downstairs partially under lease. Located in 300 block of West Commerce. Will consider trade in. Will offer some items at low interest rate. Call 629 - 1731 or 629 - 2772. t-100

FOR SALE - 1966 Chevrolet Impala 4 door sedan with small v8 eng. Power steering and brakes. Air cond. In A - 1 cond. Ready to go. Call 629 - 1731 or 629 - 2772. t-100

WANTED: 3 - 11 LVN, 11 - 7 nurses aides, and cooks. Excellent working conditions, salary, and fringe benefits. Apply in person to Eastland Manor or Valley View Lodge. t-t-f

DONATIONS WANTED - Anyone having barbells no longer in use could put them to good use for the Eastland Athletic Club. Contact Coach Dallas 629 - 1021. t-t-f

FOR LEASE - Business Space. Inquire at Taylor Center. Eastland t-105

FOR RENT - building 27' x 45' with overhead door. Close in on West Commerce St. Suitable for warehouse or repair bldg. Call Jack Muirhead, Sr. 629 - 1731 or 629 - 2125. t-100

FOR RENT - 5 room house and sleeping porch. Call Mrs. B.H. Clifton. 629 - 2210. t-99

CANCER INSURANCE UP TO \$100,000
M.H. Perry
104 N. Lamar
629-1566

PAINTING
Spray or Brush Acoustic Ceilings
Free Estimates
Call Harold Pippen
442 - 1585, Cisco, Texas

Mercers Appliance Repair
Dishwashers, washers, dryers, stoves, disposals, and ovens. G.R. Mercer.
Olden, Texas. Call 653 - 2473

EMMET MORREN PLUMBING
COMPLETE REPAIR SERVICE
1615 W. Main
629-2092
24 Hour Service

FOR SALE - 3 bedroom home, 1 1/2 yrs old in 1200 block W. Main, Eastland. \$10,000. Call 629 - 2805 or 629 - 2960. t-100

MISC. FOR SALE - IT'S inexpensive to clean rugs and upholstery with Blue Lustre. Rent electric shampooer \$1. Perry Brothers. t-100

FOR SALE - Extra nice 14' x 70' Ramada Mobil Home. 2 bedroom, carpet, central air and heat, unfurnished. Call 629 - 2766. Vernon Mahan. t-t-f

WYNELL'S TREASURE ISLAND
Tropical Fish and Complete Aquarium Supplies. Next to Mode O'Day

FOR SALE - 5 year old Welch horse. Gentle. Large enough for man to ride and just the right size for youngsters and women. t-4

FOR SALE - 10 speed Columbia bicycle. In excellent condition. \$50.00. Call 629 - 2182 after 5:00 p.m. t-t-f

WANTED: Cook at Hickman Nursing Home. I will train. See Mrs. Nix, Hickman Nursing Home, Eastland. t-t-f

FEMALE HELP WANTED - Immediate opening for 2 experienced waitresses. \$1.65 an hour plus tips. Call Fountain Blu, Gorman, 734 - 5808. t-t-f

WANT TO BUY: Coon hides and other furs. Buyer will be at Eastland Livestock Auction parking lot at 11 a.m. each Saturday through Feb. 9, 1974. t-967

WANTED - Experienced or inexperienced cutter and helper for night shift. Apply at Boss Manufacturing, Cisco, Texas 442 - 1110.

WANTED - Steam presser. Apply in person at J&H Ind., 300 Pine St. Ranger. t-t-f

Complete painting and decorating. Tape bed paper. Acoustic ceiling wallpaper. Small repairs. Free estimates. Call Dave Ewell.
1390, Cisco, aft. 5 p.m.

REDUCE SAFE and fast with GoBese Tablets and E - Vap. "water pills". Central Drug. t-9 thur s only

Eastland Co. T.V.
Sales & Service

MOTOROLA QUASAR
605 W. Sadosa
629-2287

GREGORY PLUMBING & HEATING
629-2844
Res. 639-2340

FOR SALE - 2 story home with 2 lots. 413 N. Walnut. Contact Mrs. J.I. Brinkley. 233 - 5852. 1712 W. 8th St. Freeport. Texas. t-105

FOR SALE - 2 bedroom house, 1 acre, water well, city conveniences. \$10,500. Located in Olden. Call 817 - 629 - 2493 or 915 - 949 - 8878. t-105

FOR SALE - Registered Angus and Hereford bulls. 14 - 18 months. Call W.P. Watkins, 647 - 1112 or 647 - 3454. Ranger. t-t-f

FOR SALE - 1965 Ford Custom, standard shift with overdrive and air. Excellent condition. Call 629 - 2476. t-t-f

WILL BUY good assortment of hand tools. Need now. Call after 6 p.m. 442 - 1642. t-t-f

NOTICE - Mattresses. Complete bedding made by Western Mattress Co., San Angelo. Best quality, low price, renovate or exchange new. Every other Wednesday. They're guaranteed. For home appointment, call Lois Mezell, 629 - 2703, leave name. t-f

FOR SALE - USED AND REPOSSSESSED Kirby vacuum cleaners. Call Mrs. Johnnie Honea at 629 - 2072

FOR SALE - 2 bedroom house and 4 lots in Ranger at 605 Summit. Call Terrell Real Estate 629 - 1725. Home phones: M.L. Terrell, 629 - 2896; Rodger Terrell, 629 - 2443. t-105

your family feels...
WATER TOAST!
AT LOWER COST!
It's easy with a quality PAYNE system installed expertly to give you economy and comfort. Models for any size home or budget. Let us prove it! Call today!

Do our companies give Bumper discounts. Driver Training Credit. National Safety Council's Defensive Driving Course Credit. Second Car Credit. Dividends and Easy Payment Plans for all eligible policyholders? You bet! Come see us. Freyschlag Insurance Agency on North Side of Square.

FOR SALE - 3000 to 5000 bales peanut hay. \$1.00 per bale in the field. Call Sam Beggs. 629 - 1514 after 5:30. t-t-f

Looking for a Christmas gift for the person who has everything? How about a year's subscription to the paper? Inquire at the Eastland Telegram or call 629 - 1707.

FOR SALE - Electric central heating unit. Good condition. 2 1/2 ton. Call 629 - 2428. t-100

FOR SALE - 25 cords of fireplace wood wholesale. Call 817 - 758 - 2645. t-4

FOR SALE - One 6 x 20 goose-neck stock trailer. 7 acres land in Humboldt town. Call 442 - 1912. Cisco.

FOR SALE - Used Bicycles
Choice \$15.00

Cisco Army Surplus
1201 Ave. D 442 - 3620

FOR SALE - Peanut hay. \$1.00 bale. Call 817 - 758 - 2645. t-4

We Clean & Repair Venetian Blinds
Care For Cemetery Lots
Level Monuments
Align Sunken Footstones
Kill Red Ants, Etc.
Chester Allen
442 - 1513. Cisco

FOR SALE - 1208 W. Main 629 - 1001 Open 9-5 Closed on Fridays. starting Aug. 3. The best bargains in town are found here. t-f

FOR SALE - M. L. TERRELL REAL ESTATE

2 Bedroom House Carpeted and Paneled. \$9,000.00
2 Bedroom House Corner lot 100 x 100
3 Bedroom House Good location \$7,350.00
3 Bedroom House 1 Bath. Nice Corner Lot. Good Location.
5 Bedroom 2 Bath with 2 Fireplaces 138 x 150. Corner Lot close to All Schools.
2 Acres and House on Interstate 20. City Water, Trees and Water Well.
4 Acres on Pavement with City Water, Natural Gas.
2 Small Houses. Been Remodeled. Good Rent Property \$10,500.00
Nice Lake Home and Dock with Good Lake Frontage.
FARMS AND RANCHES
37 Acres and House and Old Barn. City Water, Natural Gas, close to Ranger.
45 Acres and House. Some Cultivation. Close to Eastland, City Water.
111 Acres close to Desdemona. 38 Acres of Peanut Allotment Near Pavement. \$325.00 Per Acre.
82 Acres Near Ranger.
174 Acres Near Eastland. 55 Acres of Coastal. 70 Acres of Love grass.
150 Acres New Fences. Access to City Water. 130 Acres of Coastal.
247 Acres Near Eastland on County Road. Fair Fences. Some Cleared
320 Acres in Stephens on County Road. Fair Fences.
864 Acres Near Cross Plains. Deer and Turkey. Terms can be arranged.
916 Acres 400 of Coastal. Close to Eastland. Good Fences. Have other tracts large or small
Listings Appreciated.
OFFICE PHONE 629-1725
FARM BUREAU BLDG.
HIWAY 80 EAST
EASTLAND, TEXAS

HARGRAVE REFRIGERATION
Air conditioning, installation and service. Troubleshooting on all types of central heating and cooling. Ready to help you beat the heat.
Johnnie Hargraves Answering Service 442-2337

NEW PARABOOTS \$19.95
Rainsuits Now In.
CISCO ARMY SURPLUS
1201 Ave D 442-3620

I am more than a piece of paper.

I am security and protection in the event of a loss or accident.

For All Insurance Needs Contact
KINNAIRD INSURANCE AGENCY
207 W. Main Since 1919
Don Kinnaird Eastland 629-2544

RODGER TERRELL REAL ESTATE

Home Phone 629-2896
M.L. TERRELL Home Phone 629-2443
Eastland, Texas

SOUTHLAND LIFE INSURANCE

M. H. PERRY
104 N. Lamar
629-1566
629-1095

HARGRAVE'S Tin Shop

1110 Ave. D Cisco
Ph. 442-2337

"We can handle anything but litterbugs."
Goode Pest Control
Phone 629 - 1179 after 3:00
310 N. Ammerman
roaches, ants, termites, moths, spiders.
ALL GUARANTEED

ROOFING
Doyle Squires Contr. Olden
Tex. 653-2212 Call after 6 p.m. 12-29 TF.

Attention New Business

S & W Industries
801 W. 18th-442-3399

Custom Built Creep Feeders, Troughs, Hay Racks, Cattle Guards

Singer Sewing Machine Repair Center
Servicing all makes, New and Used for sale. Complete line of parts.
WRIGHT AUCTION COMPANY
106 S. Seaman 629-2468

G & H ELECTRIC
Residential - Commercial
Industrial - Oil Field
629-1221 629-1559
Nite 629-2078 t-101

TRUMAN MILLER'S REMODELING

Acoustical ceilings, tile and linoleum, sheet rocking, paneling, roofing, custom cabinets, vanities, additional rooms or a new home, etc. Call 647 - 3005 or 647 - 1637 in Ranger.

Senkel's Cabinet Shop
303 N. College
Custom Built Cabinets
Mobile Home Repair
General Carpentry
Work
Call 629-1269 after 5

FOR SALE: Two adjoining choice building lots, perfectly located in Eastland. Fruit and ornamental trees. Small frame house could be modernized. Total: \$3,750. Safe, but less than perfect title available. If interested, write to HOUSE, P.O. Box 29, Eastland, Texas, 76448. t-f.

Kincaid's Real Estate Corner

ACREAGES:
Texas Vets' We have 150 acres to split up any way desired. **SOLD** frontage, good ranch country and better. Better hurry at \$235.00 per acre.
80 acres, virgin sand, cleared last year, 20 ac. peanut to be put in improved grass this year, \$315.00 ac.
40 acres coastal grain and peanut allotments, live **SOLD** well, excellent improvements, 2 ac. mobile home. Why not live in the country? \$19,000.
40 acres with 29 acres coastal, 10 ac. timber, new fences, pens, tank, \$16,750.00.
63.5 acres, 4 miles from Cisco, hunt, fish, run cattle, \$275.00 per acre.
110 acres, 1/2 m **SOLD** all the deer and turkeys, all timber, \$210 ac.
100 acres, 1/2 m **SOLD** 60 ac. cultivation, balance native **SOLD** good hunting, mostly sand, \$210 ac.
149 acres, Stephens Co., 7 minutes from Hubbard Lake, 5 minutes from Breckenridge, 40 ac. grain field, prime land, good hunting.
8 1/2 acres, Carbon on Hwy. 183, undeveloped, commercial site.
314 acres, deer and dove, quail, turkey, boat through this place, 3/4 mile water front, 1/2 mile road frontage, terms (owner financed).
47 acres, Lake Leon frontages, undeveloped, on pavement. Terms (owner financed).

COMMERCIAL PROPERTY

Want to own your own body shop or garage? 3 1/2 acres under chain link fence, all on major highway, good terms, 75' x 30' all metal shop (3 stalls) and office, priced to sell, Cisco.
Be your own boss, put your business in this centrally heated and aired 2000 sq. ft. building, excellent location.
Small 8 unit motel, Eastland, excellent condition.
Lake Leon Boat - tel. We want to sell now.

HOMES

5 lots close to Interstate, Investment opportunity 3000 sq. ft., 2 fireplaces, exceptional improvements, 3 br., 2 1/2 baths, will sell soon.
Seaman Street, 3 Br., 1 1/4 bath, large rooms, central heat \$13700.
3 br. and 1 br. apt., close to schools. Conner St., 2 br., 1 bath central heat, carpets, loan available \$12,500
Connelllee, small 3 br., new stove and refrigerator, small price, 1/2 block from school, 2 br., cheaper than rent, S. Seaman, 2 br., bath, fireplace, owner financed, good terms, owner.
We have several other listings for sale and several buyers available for most types of property. If you want to sell or buy come in and we'll help you.

Eddie Kincaid, Salesman
Res. 629 - 1938
Eastland

J.W. Elder, Salesman
Res. 647 - 1321
Ranger

100 So. Seaman
Eastland, Tex.
629 - 1781
Res. 629 - 2721

A Store - Wide

ANNOUNCING

FIRE SALE

THE MOST COLLOSAL \$AVING\$ SALE IN THE HISTORY OF EASTLAND COUNTY — AND — JUST IN TIME FOR CHRISTMAS!!

Sale Starts At 10 A.M., Monday, Dec. 17

Ben Franklin

Ranger, Texas

--209--211 Main

**NOTICE!
WATCH SUNDAY
PAPER FOR
DETAILS!!!**

4H CLUB

4-H members from Eastland County can look forward to having a good time and helping needy families in the county next Monday night. The annual county wide Christmas Party will be held next Monday, Dec. 17 at 7:00 p.m. in the National Guard Armory building in Cisco. Mr. Joel Wilson, with West Texas Utilities in Abilene, will be here to call the square dancing at the party. 4-Hers attending the party are asked to bring some non-perishable food item such as canned food for the Goodfellows and cookies for refreshments at the party. Afterwards the food items will be sent to the Goodfellows in the county for distribution before Christmas. 7:00 p.m. to help with the decorations for the party and

also for a short meeting before the event begins.

All members of the County 4-H Council and Junior Leaders Associations are asked to be there at 6:00 p.m. instead of

Farm Users To Get Fuel

Area farmers needing more diesel fuel may request it by applying immediately to distributors, according to Barry Rudd, Chairman of the State Agricultural Stabilization and Conservation (ASCS) Committee.

Rudd has received notice that this revision on distillates in the emergency fuels program is effective for 60 days. It should go a long way toward enabling many farmers who need diesel tractor fuel, to continue a variety of farming activities important to producing food for the nation. The revision notice is from the Office of Petroleum Allocation (OPA), Department of the Interior.

December 13, 1973

Thoughts

From The Living Bible

Six stone waterpots were standing there; they were used for Jewish ceremonial purposes and held perhaps twenty to thirty gallons each. Then Jesus told the servants to fill them to the brim with water. When this was done he said, "Dip some out and take it to the master of ceremonies." When the master of ceremonies tasted the water that was now wine, not knowing where it had come from (though, of course, the servants did), he called the bridegroom over. "This is wonderful stuff!" he said.

John 2:6-10
Religious Heritage of America

Nicholas H. Smith, Assistant Deputy Administrator of Programs for ASCS in the U.S. Department of Agriculture for the USDA, said this revision in the use of distillates was approved Nov. 19, 1973. Smith said this change is now "the law of the land" and suppliers are obligated to give farmers and ranchers preference in supplying their needs of diesel fuel. In addition to farmers, those given preference under this revision are mass transit and those who produce the fuel itself.

The mandatory distillate fuels allocation program went into effect Nov. 1, 1973, basing a farmer's initial allocation on the amount of diesel and other distillates he had used in the corresponding month of last year.

Winter Carnival

Dec. 15

Eastland Jaycees are sponsoring a winter carnival through Dec. 15 at Maverick Stadium parking lot. All proceeds from the carnival will be donated to the library fund.

Cycle Club Holds Meeting

The Eastland County Cycle Club held their third meeting Tuesday night at Chesnut's Cycle Center in Ranger, with all members attending and

COUNTY NEWS

NEW CAR REGISTRATIONS

- Eddy J. Anderson - Chev. - Amarillo
- C.E. Ross - Ford - Mingus
- J.L. Morrow - Ford Pkup - Gorman
- Geo. A. Riebe - Int'l Pkup - Strawn
- Frank T. Hightower - Ford Pkup - Eastland
- C.B. Chaney - Chev. Pkup - Eastland
- RR.C. Mehaffey - Chev. Pkup - Gorman
- R.L. Kinser - Ford - Gorman
- Danny Snider - Ford Pkup - Gorman
- Hugh C. Matthias and others to St. of Texas - notice st. tax lien
- Mrs. W.E. Morris to Lewis C. Hull and wife - release deed of trust
- R.C. Massey to L.E. Booth - warranty deed

everyone proclaiming it a large success. New secretaries elected were Donnie Chesnut and Charlie Rose. Items concerning the previous meeting were discussed and some new laws brought into effect.

Anyone wishing to join the

club may contact Jimmy Easter or Tommy Rose, anyone any age may join. The club wants members from any town anywhere. There is no restriction.

The next meeting will be held at the Herring Truck Terminal

across from the Pony League Field in Eastland Tuesday, Dec. 18, at 7:00 - 9:00 p.m. Everyone is urged to attend.

The next Eastland County Cycle Club Meet will be Sunday, Dec. 16, at Ringling Lake in Eastland with all types of

riding offered. Everyone is invited to come ride or just to watch. The meet will start at 1:00.

The total enrollment of the club now stands at 55. With hopes many more will be at the next meeting.

Question:

Is Lone Star doing everything it can to hold down costs?

Answer:

Yes!

We're operating more efficiently than ever before. But our costs are going up none the less... just like yours.

For instance, the interest rates on money we have to borrow for constructing new gas supply systems have increased dramatically. These rates have recently been at all time highs.

Within the last 18 months, we have invested nearly \$100 million:

- to build a large diameter, 400-mile pipeline from West Texas to the Dallas-Ft. Worth area,
- for other facilities along this pipeline,
- to attach major new reserves and
- to pay for well drilling by producers... all for the purpose of assuring continuing natural gas supplies to our customers.

These investments don't even include the cost of all the gas we must buy to fill the line. In 1969, natural gas

cost us about 19 cents per thousand cubic feet.

Recently we paid more than 85 cents for major new supplies. And the price is still rising.

Costs like these are the price Lone Star must pay for your continuing natural gas supplies. It's important that you understand our need for adequate rates so we can continue to deliver clean gas energy to your home for winters to come.

We're doing everything possible to hold down controllable costs. But even with gradual rate increases, natural gas from Lone Star will still be your most economical and efficient non-polluting fuel.

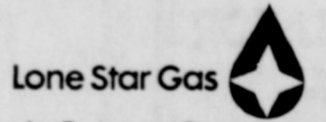

Clean Energy for Today and Tomorrow

Help Wanted

LVNs

Good salary and fringe benefits. Call

WESTERN MANOR, INC.
Tel. 647 - 3111
Ranger, Texas

FOR SALE - Extra nice 14' x 70' Ramada Mobile Home. 2 bedroom, carpet, central air and heat, unfurnished. Call 629 - 2766. Vernon Mahan, t-11

Singer Sewing Machine

Touch & Sew \$48.00. Also Singer Sewing Machine \$29.10. We also clean and adjust all makes and models. Call 629 - 2920 Eastland or Cisco 442 - 3283. t-106

Fountains of DeLeon

(Licensee) For the Joy... of a Beautiful Complexion. For Whatever Your Complexion. (Non-surgical) Problem May Be! "Look Younger as You Grow Older." Free Private Consultations. 403 Ravenna (Hwy. 48, 16) Call DeLeon. 691 6377 DeLeon, Texas



A millionaire said, "I thought money could buy happiness. I've been miserably disillusioned." "I have money, beauty, glamour and popularity," cried a famous film star. "I should be the happiest woman in the world, but I'm not. Why?"

Psalms 119:1 has the answer: "Blessed are the undefiled in the way, who walk in the law of the Lord."

The word "blessed" means happy, and the expression "in the way" describes a journey. The verse could be translated, "Happy are those who in the journey of life are on the road that leads to heaven."

There was a man who asked a boy for directions to reach his destination. "If you go on the way you're headed," he replied, "you'll never reach it. But if you turn right about-face, you'll find it immediately."

Happiness is found when a man turns right about-face and walks not occasionally but habitually in the law of the Lord. It is a matter of finding the way in which the Lord would have us go and then going that way.

The one who is wholly His and who makes it the habit of his life to be holy is the happy one.



CARING is more than a word at...

HICKMAN NURSING HOME

629-2624

Music Study Club Holds Christmas Banquet

Music Study Club of Eastland held their annual Christmas Banquet honoring husbands and guests on Saturday evening, Dec. 8th at 7:30 p.m. in the beautiful dining room at Ramada Inn.

President Mrs. Rossander, presided. Upon entering guests were served colorful cranberry punch by Mrs. Bobby Bringham. Holiday decorations were everywhere. Guests found their places at the table by the lovely artistic place cards. The usual three course bountiful dinner was served.

Rev. Stephen M. Church gave the invocation. Quotation for the program "It is Christmas, a time of joy for the grown-ups and a time of expectancy for the little folks" by John W. Holland.

Hymn of the Month: Brightest and Best played to the tune of Morning Star.

Reginald Hebes - James P. Hardive, Darnelle Finch and Craig Shewmake were presented and entertained the guests for the entire evening. They performed on two Conn Organs courtesy of the Conn Organ Studio of Abilene. Mrs. Finch gave Cole Porter Medley - an arrangement by Dora Nell Finch and she gave numerous additional Cole Porter compositions throughout the evening. Everyone was signing Christmas carols. Even Santa paid a visit.

Fifty members and guests attended. Hostesses were Mrs. Rossander, Susan Johnston, Mrs. Rice.

Marjorie van Hoose
Club Reporter

Roofing
New & Repair All
Buildings & Houses
Estimates Made.
Tri-Cities Roofing
Call Noble Squiers
629-2370

COURTHOUSE NEWS

COUNTY CLERK'S OFFICE

MARRIAGE LICENSE
Ronnie Earl Pence and Sharon Gay Harrelson

INSTRUMENTS FILED
Roy Alexander and wife to Mrs. Lena Eason - warranty deed

Bertha A. Anderson to J.R. Hunt and wife - warranty deed

Charles F. Brooks and wife to The Berge, Marjorie and others - deed of trust

James F. Busbee and wife to Natural Gas Finders Inc. - oil, gas, mineral lease

Bernie Barnes and wife to Nu - Energy Corp. - oil, gas, mineral lease

J.H. Burton to Nu - Energy Corp. - oil, gas, mineral lease

Bernie Joe Barnes to Nu - Energy Corp. - oil, gas, mineral lease

lease.
D.H. Ballinger to Pitts Oil Co. - oil, gas, mineral lease

John H. Brewer and others to Pitts Oil Co. oil, gas, mineral lease

John H. Brewer and others to Pitts Oil Co. - oil, gas, mineral lease

B.V. Bollinger to Pitts Oil Co. - oil, gas, mineral lease.

Mrs. Bessie Bennett to Pitts Oil Co. - oil, gas, mineral lease

Ira M. Bevers to First Nat'l Bk., Cisco - deed of trust

T.C. Bartling and wife to Ranger Jr. College - warranty deed

Joe G. Barnes to E.W. Griffin - oil, gas lease

Tom C. Barnes, dec'd to the public - proof of heirship

Guy W. Barnes, dec'd to the public - certified copy will

E.J. Barnes, dec'd to the public - certified copy will

Colonel C. Coody and wife to Scott L. Taliaferro - oil, gas, mineral lease

Zedee S. Cagle to Delle A. Smith - warranty deed

Jack Roy Clark - to Natural Gas Finders Inc. - oil, gas, mineral lease

John D. Clark and wife to Nu - Energy Corp - oil, gas, mineral lease

Mrs. A.O. (Eloise) Criswell to Natural Gas Finders Inc. - oil, gas, mineral lease

Nina Cummings to Michael L. Jones - quick claim deed

Catherine Cunningham to Pitts Oil Co. - oil, gas, mineral lease

Helen R. Crawford to Pitts Oil Co. - oil, gas, mineral lease.

H.W. Clifton and others to Eastland Investment Inc. - warranty deed

Raleigh E. Darnell and wife to Natural Gas Finders Inc. - oil, gas, mineral lease

R.D. Ditton and wife to Hubert B. Cameron and wife - warranty deed

T.L. Dupree to E.W. Griffin - oil, gas lease

Eastland Nat'l Bank to V.T. Moser - abstract of judgment

Eastland Nat'l Bank to St. of Texas - asgn judgment

Mack Elliott to William O. Smith - M - D

Mack Elliott to William O. Smith - deed of trust

John T. Farr and others to L.T. Scott - oil, gas, mineral lease

Joe Fraley and wife to Nu - Energy Corp - oil, gas, mineral lease.

B.L. Files and wife to Natural Gas Finders, Inc. - oil, gas, mineral lease

1st Fed. S&L Assn - to Burton Christenson and wife - release deed of trust

1st Comanche Bk. in Comanche to H.S. Weston and wife - release deed of trust

1st Nat'l Bk. Midland to K.C. Fuel Co. - release deed of trust

1st St. Bk. Rising Star to Roy Alexander and wife - release deed of trust

1st Nat'l Bk. Baird to Stephenville S&L Assn - asgn. mechanics, materials lien

1st St. Bk. Ranger to Jesse Brown and wife - release deed of trust

Geo. P. Fee and wife to the public - homestead designation

Thearon G. Gilmore and wife to Rayford Burgess - warranty deed

W.E. Gardner and wife to Natural Gas Finders, Inc. - oil, gas, mineral lease

W.H. Grove, dec'd by Trustee to Lone Star Producing Co. - lease agreement

Bessie Hill to Chaparral Const. Co. to 1st Nat'l Bk., Cisco - mechanics, materials lease and asgn.

Mrs. Susan Hunt to D.A. Lambert and wife - warranty deed

Richard L. Hatfield to Gerald H. Lee - deed of trust

Mrs. Lela Ham to Natural Gas Finders Inc. oil, gas, mineral lease

E.H. Hill and wife to Natural Gas Finders Inc. - oil, gas, mineral lease

Weldon C. Hill and wife to Natural Gas Finders Inc. - oil, gas, mineral lease

R.B. Hall Jr. and wife to Michael L. Jones - warranty deed

Wilma Jean Hunt and husband to Pitts Oil Co. - oil, gas, mineral lease

Tom K. Hallenbeck and wife to Pitts Oil Co. - oil, gas, mineral lease

Lillian Hansen and others to Pitts Oil Co. - oil, gas, mineral lease

Hogan Thomas Gail and wife to Stephenville S-L Assn - deed of trust

K.B. Homes and others to Doris Richeson and husband - warranty deed

Higginbotham Bros and Co. to A.E. (Eddie) Barker - abstract of judgment

J.R. Hunt and wife to 1st Fed. S&L Ranger - deed of trust

Gerald Ingram and wife to W.J. Jones and wife - warranty deed

W.J. Jones and wife to 1st Nat'l Bk., Cisco - deed of trust

J.T. Case Cr. Corp. to Fred. K. Moseley - releasw abstract of judgment

Alvin Kitchens and wife to Pitts Oil Co. - oil, gas, mineral lease

Gerald H. Lee to Richard L. Hatfield - warranty deed

Lenola Lewis and others to Ivan Webb - warranty deed

C.A. Livingston and wife to Pitts Oil Co. - oil, gas, mineral lease

Claudia Trobaugh to Dale Trabough - quick claim deed

Verna Dean Underwood and Lofland Co. to Fred K. Moseley dba et al Indv. and release - abstract of judgment

Lewisville Nat'l Bk. to Roy M. Martin - release deed of trust

Robert D. Medford and wife to Natural Gas Finders Inc. - oil, gas, mineral lease

John V. Moyer and others to William H. Harper and wife - contract agreement

Mrs. Ray M. Martin to G.B. Murray - warranty deed

Nichols Oil and Gas Corp to Martha Dotherons - asgn of overriding royalty

C.C. Nelson to John Sizelan - warranty deed

Overton Oil and Gas Corp to Nichols Oil and Gas Corp - oil, gas lease

Geo. Owens and others to Gene Fraley and wife - release venders lien deed of trust

T.B. Piburn and wife to 1st Nat'l Bk. Gordon - deed of trust

Hollis Pippin and wife to Pitts Oil Co. - oil, gas, mineral lease

James W. Reid, trustee to Rozelle Uffleman - warranty deed

C.C. Rutherford and wife to Nu - Energy Corp - oil, gas, mineral lease

Miss Eleanor P. Roberts to Nu - Energy Corp - oil, gas, mineral lease

Doris Richeson and wife to 1st St. Bk. Ranger - deed of trust

Thomas H. Seay and others to Arlon Smith - warranty deed

John R. Shaw, Jr. to James Powers - power of attorney

Marjorie TheBerg and others to Charles F. Brooks - warranty deed

Joe Tow and others to Cook Lumber Co. - oil, gas, mineral lease

Claudia Trobaugh to Dale Trabough - quick claim deed

Verna Dean Underwood and

RANGER DRIVE-IN THEATRE
OPEN 4:30 START 7:00
Friday - Saturday & Sunday DECEMBER 14-15-16

It's a grubby, violent, dangerous world. But it's the only world they know. And they're the only friends Eddie has.



Robert Mitchum & Peter Boyle
"The Friends of Eddie Coyle"

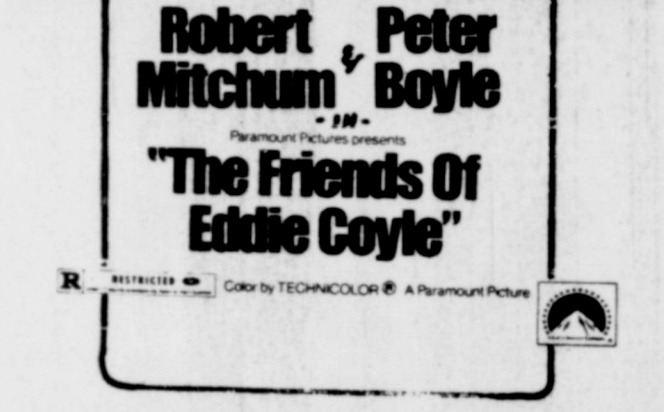

Janet's Tops and Bottoms
Homer at Pine, Ranger, Texas



Blouses
Blouses
Pants
Long Dresses
Hose
Dresses

Free Gift Wrapping

For your added Shopping pleasure "Janet" will be in the shop Dec. 15 thru 24 and she invites her many friends and customers to come in and say Hello.

Mabel Stephens-Owner
Polly Alexander
Aretta Fisher

TRIPLE D DISCOUNT EASTLAND

59¢
MINI-PUZZLE
100 Interlocking Pieces
Finish Size 6 3/4" x 11"
Great For Stuffing Stockings
3/\$1.00

59¢
"Season's Greetings"
SANTA DOOR PANEL
King Size
3 Ft. Wide/6 Ft. 8 in High! Weatherproof Plastic For Use Inside Or Outside Durable/Washable/Reusable
67¢

52.5
Clairol
FINAL NET
A Clear Mist To Hold Your Hair Longer!
\$1.12

51.25
DECORATOR JAR
With Fancy Cover
63¢

51.25
Sunbeam
HAND MIXER
\$6.87

GREER'S WESTERN STORE
IN RANGER
here's a Christmas **BONUS** for you
\$200.00 Worth Of Gift Certificates To Be Given Away To Our Best Customers Between Thanksgiving And New Years. Come In And See How You Can Win ALSO
Our Expansion Celebration Sale Is Still On

SENIOR CITIZENS

NOW YOU CAN ENJOY THE SECURITY OF A WORRY FREE 24 HOUR NURSING CARE

* Certified by Texas State Department of Public Welfare
Licensed by Texas State Department of Health.

- 24 Hour LVN Supervision • Doctors, References • Special Diets
- All Guest on Ground Floor • Controlled Air Cond. & Central Heat
- Planned Activities • Occupational Therapy • Home Like Atmosphere
- MEN - WOMEN - COUPLES • REASONABLE RATES
- CONVENIENT SUBURBAN LOCATION
- DESCRIPTIVE BROCHURES SENT UPON REQUEST

For professional care in a luxury atmosphere, unsurpassed by any other nursing home

VALLEY VIEW LODGE
700 S. Ostrom 629-1779
Shirley Frost, Adm.

EASTLAND MANOR
Now Offers You
24 Hour Nursing Care Supervised by a Registered Nurse at Eastland Manor
Call or Come By Today and Let Our Friendly Staff Show You Around
1405 W. Commerce 629-2686
Eugene Frost, Adm.

A beautiful dining room for home-like meals
"Special Diets"
Complete program of recreation and occupational therapy
Private and Semi-Private Rooms
Beautiful Chapel
Beauty Shop & Barber Shop
Licensed Personnel
Approved for Medical, Old Age Assistance and Welfare Patients

"We CARE"

Hospital Notes

Patients in Ranger General Hospital Wednesday morning were:
 Laura Noble
 Ruby Varner
 Lee Michael
 Modena Polk
 Martin Stuart
 Woodie Parsons
 Albert Williams
 Horace White

Bill Gailey
 O.D. Phillips
 Laura Todd
 Lota Hutton
 Anna Blue
 Joe Greenfield
 Bill Davis
 Shannon Daughtery
 Jim Brashears
 Ruth Riddling
 Mattie Cox

Bertha Tankersley
 Emery Ford
 Henry Griffith
 Addie Moseley
 Leona Hill
 Duke Stamford
 Joe Podock
 Baby Boy Jones
 Homer Goforth
 Patients in Eastland Memorial Hospital Wednesday morning were:
 Linda Drake, Stephenville
 Joel Bond, Olden
 James Isbell
 Dallas Frost
 William Walker, Carbon

Clifton Beck, Mingus
 Ruby Gilmore, Gorman
 James Franklin, Cisco
 Hudson Collins, Stephenville
 Helen Plew
 Lula Johnson, Gorman
 Melvin Sandler, Cisco
 Albert Cogburn
 Robert T. Powell
 Claude Chipman, Gorman
 Billy Koerner, Ranger
 Ardella Hayes
 Sudie Groves
 Ruby Staton, Cisco
 Grady J. Henderson
 Bennett Shortes, Carbon
 Tina McBea

Pearl Hobbs, Carbon
 Nina McMillan, Gorman
 William McMillan, Gorman
 Fannie Turner, Strawn
 Lillie Dunlap
 Sophie Harris
 Johnnie Adams, Cisco
 Deborah Roberts, Moran
 Lillian Nordyke, Cisco
 Iral Inzer
 Johnny Hart
 Arlie Butler, R. Star
 Lucille Aston
 Ethel Stevenson, Baird
 Drucilla Eppard, C. P.
 Elsie Glenn
 Bill Bledsoe, Cisco

Varge Daniel
 Edgard G. Houser,
 Comanche
 Burt Herridge
 Dora Garrett, Gorman
 Maggie Brooks, DeLeon
 Edna Wink, Cisco
 Karen Jones
 Ella Hogan, Carbon
 Baby Girl Eppard, C.P.

FOR RENT:
 this
 MINI-BILLBOARD
 ONLY \$3.50 a month
 Call your local paper!

Thursday,
 December 13, 1973

FAMILY RECREATION CENTER

1001 W. Commerce, Eastland
 A good clean place for kids from 8 to 12.
 Foosball - Pool - Pinball - Car Race - Dune Buggy - Pong - Juke Box - Air Hockey - Snack Bar.
 Open 11 a.m. to 1 p.m. and 3:30 p.m. to 10 p.m. on school days. 11 a.m. to midnite on Saturday and Holidays. Closed Sunday.
 Bring this ad for a free game of Foosball.

COMPARE LOW EVERYDAY PRICES Plus SPECIALS!



Due to the ENERGY CRISIS
 We've lowered our temperatures to match our prices! Just as our lower prices save money for you, our lower store temperatures and shorter store hours are designed to save precious energy needed to heat your homes. After all, the energy crisis is a People-To-People Problem and People is what Safeway is all about.

New Store Hours
 Effective Sunday, Dec. 16
 Weekdays 8:00 A.M. To 7:00 P.M.
 Closed On Sundays

Compare These Safeway Low Prices!

Fruit Drinks	Cragmont. Refreshing! Safeway Big Buy!	46-oz. Can	29¢
Spaghetti	France-American. Prepared. Safeway Big Buy!	15-oz. Can	19¢
Salad Dressing	Piedmont. Light Flavor! Safeway Big Buy!	32-oz. Jar	45¢
Saltines	Melrose Soda Crackers Safeway Big Buy!	16-oz. Box	29¢
Apple Sauce	Highway. Mellow Flavor! Safeway Big Buy!	16-oz. Can	20¢

Shop and Save!

Aspirin Tablets	Safeway 100-Ct. 5-Grain Bottle	18¢
Mouthwash	Safeway 16-oz. Bottle	38¢
Vitamin 'C'	Safeway 100 MG 100-Ct. Bottle	49¢
Rubbing Alcohol	Isopropyl. Clear. 16-oz. Bottle	17¢
Hair Spray	Truly Fine 12-oz. Can	49¢

FINEST MEATS

TURKEYS

Butterball	Deep Basted. Swift's Young Turkeys. Over 10-Lbs. USDA Inspected Grade 'A'	-Lb. 89¢
Toms	Under 24-Lbs. *Half or *Whole USDA Grade 'A'	-Lb. 65¢
Hens	Over 10-Lbs. *Half or *Whole USDA Grade 'A'	-Lb. 75¢
Armour Golden Star	Self-Basting Young Turkeys. Over 10-Lbs. USDA Grade 'A'	-Lb. 79¢
Honeysuckle White	Self-Basting Turkeys. Over 10-Lbs. USDA Grade 'A'	-Lb. 77¢

Guaranteed to Please!

Fish Sticks 75¢ -Lb.
 Pre-Cooked. Large Size Easy to Prepare!

Beef Patties 97¢ -Lb.
 Shurtenda. Breaded. Pre-Cooked

Turbot Fillets 85¢ -Lb.
 Greenland. Fresh-Frozen

Chicken Hens 69¢ -Lb.
 Fresh-Frozen. Under 7-Lbs. USDA Grade 'A'

Pork Chops 95¢ -Lb.
 Fresh. Family Pack

Garden Fresh Produce!

Grapefruit 15¢ -Lb. **\$1.19** -Bag
 Ruby. Rich in Vitamin 'C'! Perfect for Light Desserts!

Crunchy Celery 17¢ -Stalk
 Long Shanks

Green Cabbage 10¢ -Lb.
 Firm Heads!

Compare Quality and Variety!

Avocados	Florida. Large Size. -Each	39¢
Pineapple	Natural Wedges. Glace Fruit. 4-in. Ctn.	39¢
D'Anjou Pears	US #1. Mellow! -Lb.	35¢
Fancy Lemons	Large Size. Each	3 for 29¢
Potatoes	Russet. US #1A. 5-lb. Bag	5.59¢
Mixed Nuts	*Pecans *Walnuts *Almonds *Brazil Nuts *Pistachios. -Lb.	89¢
Apples	*Red or *Golden Delicious Washington State. Extra Fancy! -Lb.	29¢
Tangelos	Florida. Sweet & Juicy! 5-lb. Bag	79¢
Cranberries	Ocean Spray. 1-lb. Pkg.	39¢
Mincemeat	Borden's Condensed. 9-oz. Pkg.	47¢
Fruit Peel	*Citron *Orange *Lemon. Diced. 4-oz. Pkg.	35¢

Mellorine
 Joyett Frozen Dessert.
 Safeway Special! 1/2-Gal. Carton **39¢**

Alka-Seltzer
 Analgesic Tablets
 Safeway Special! 25-Ct. Bottle **48¢**

Hot Chili
 or *Regular. With Beans. Town House
 Safeway Big Buy! 15-oz. Can **43¢**

Tide
 Detergent (10¢ Off Label)
 Safeway Special! 49-oz. Box **69¢**

Frozen Food Favorites!

Orange Juice 19¢ -4-oz. Can
 Scotch Treat. 100% Pure Orange Juice From Florida.

Bel-air Waffles 12¢ -5-oz. Pkg.
 6-Count

Banquet Dinners 39¢
 *Beef Chop Svy *Chicken Chow Mein *Mexican Combination *Vegetarian *Fenchel *Schnitzel

Fish Sticks 29¢ -3-oz. Pkg.
 5-oz. Kit

Cheese Pizza 69¢ -16-oz. Pkg.
 Bel-air

Popsicles 29¢ -4-Bar Pkg.
 Scotch Treat

Fresh From the Bakery!

Jelly Roll 59¢ -11-oz. Pkg.
 Mrs. Wright's Raspberry. Special!

English Muffins 39¢ -12-oz. Pkg.
 Mrs. Wright's

Black Bread 39¢ -16-oz. Leaf
 Skylark. Old World

Dairy-Deli Values!

Cottage Cheese 39¢ -16-oz. Ctn.
 Lucerne. Safeway Special!

Fresh Milk 67¢ -1/2-Gal. Carton
 Lucerne Low Fat

Dips For Chips 43¢ -8-oz. Ctn.
 Lucerne. Ready to Serve!

Safeway Money-Saving Low Prices!

Chunk Tuna 39¢ -6.5-oz. Can
 Van Camp's. Light Meat. Safeway Big Buy!

Paper Towels 28¢ -175-Ct. Roll
 Tree Saver. White. Safeway Big Buy!

Tomato Soup 12¢ -10.75-oz. Can
 Town House. Zesty! Safeway Big Buy!

Cake Mixes 12¢ -6.5-oz. Box
 Py-O-My. Quick & Easy. Safeway Big Buy!

Compare Low Prices!

Shoestrings 12¢ -1.425-oz. Can
 Potatoes. Butterfield

Corn Flakes 27¢ -12-oz. Pkg.
 Safeway. Tasty!

Biscuits 11¢ -10-Ct. Can
 Mrs. Wright's. *Sweet Milk or *Buttermilk

Check These Values!

Old Pal Dog Food 11¢ -15.5-oz. Can
 Economical!

Tomato Catsup 25¢ -14-oz. Bottle
 Highway

Cragmont Cola 15¢ -22-oz. Bottle
 Refreshing!

Bleach
 Liquid. White Magic.
 Safeway Big Buy! Gallon Plastic **37¢**

GIFT ORDER \$5.00
 The perfect answer...
 SAFEWAY GIFT ORDERS
 Gift idea from Safeway

Panty Hose
 Safeway All Sheer.
 Safeway Big Buy! -Pair **99¢**

Cleanser
 Powder. White Magic.
 Safeway Big Buy! 14-oz. Can **15¢**

Prices Effective Thurs., Fri., Sat., Dec. 13, 14, 15 in EASTLAND
 No Sales to Dealers.

SAFEWAY

© Copyright 1960, Safeway Stores Incorporated

Poe Floral Presents

CHRISTMAS GIFTS

that are sure to please

Eastland, Texas

609 W. Main

Maverick Basketball Teams Playing In Tournaments

Lately Maverick Basketball teams have been playing in tournaments every weekend. Today the girls and boys varsity teams will begin play in the Baird Tournament in afternoon games.

The boys A and B teams, and the girls A team will play next at Gorman Tuesday at 5:30 p.m.

Last weekend in the Gorman Tournament, the Mavericks lost a squeaker to Ranger 40 to 37 and were soundly thumped by Dublin 64 - 35.

The Mavericks behind the

shooting of Jill Price, Ann Haun and Cynthia Pinkerton advanced to the Finals of the Gorman Tournament.

In the Dublin game, Morren was high point man with 12 points, closely followed by Marshall with 10 and Robertson with 8. In all three quarters Dublin outscored Eastland almost two to one to pull away to an insurmountable lead.

Against Ranger Morren was again high point man with 15 points. Boles scored 8 and Robertson and Staggs each scored 6. The game was close

all the way, but the major factor that sealed Eastland's doom was 6'7" Gohlke of Ranger who scored 27 points.

The girls squeaked by Dublin 56 - 54 in exciting overtime play. Outstanding defensive players were Jerri Simms who snagged 9 rebounds and Thresa Tankersley with 6 rebounds.

They handled Gorman with more ease, winning 51 - 39. Jill Price, Ann Haun, and Cynthia Pinkerton continued their good shooting and Jerri Simms and Dollie Moseley sparkled on defense.

However the Mavettes met their match playing Hamilton in the tournament final, being trounced 70 - 29. The Eastland high scorers were shut down by the Hamilton defense.

Both Dollie Moseley and Ann Haun were named to the all tournament team.

In weekday games, the Mavettes continued their winning ways beating DeLeon Monday night 51 - 43 and Gorman again Tuesday night 55 - 32. The girls B team also whipped Gorman 34 - 18.

This brings the Mavettes to a 6 - 4 record for the year. They have really missed senior guard Karen Jones the past four games, who has been out with appendicitis. She was leading the defense in rebounds.

Against Gorman Tuesday Jerri Simms had a fine defensive night with seven rebounds and Ann Haun shot 23 points to lead the Mavettes to victory. The team had 43 rebounds, almost as many as the points scored.

Monday the Boys varsity was edged by DeLeon 41 - 39. Boles and Morren were high point scorers with 11 and 10 points. The Mavericks played a close game all the way, but could not make up a deficit of six points in the second period.

Tuesday both A and B teams lost to Gorman 74 - 35 and 65 - 54.

Rebekah Lodge Met Monday

Eastland Rebekah Lodge Number 177 met Monday at 7:30 p.m. at the Rebekah Hall.

Regular session was presided over by Noble Grand Mary Frances Copes, vice Grand Mary Mahaffey. The order of business was election of officers for the following year was dispensed of and installation of officers will be in January.

Following the business meeting the lodge retired to the dining room for a Christmas program Mrs. Goldie Taylor gave the Christmas Story of "A Visitation From Christ" and Lula Mae Basham sang "I Heard the Bells on Christmas Day".

Sandwiches and coffee were served to the following: Mr. and Mrs. Miles Awalt, Mr. and Mrs. H.E. Basham, Mary Frances Cope, Olive Underwood, Ola Mae Jackson, Genoa Brown, Mary Mahaffey, May Woods, Bessie Marie McCollum, Ethel Rowch, Goldie Taylor.

Exchange of gifts and refreshments were enjoyed by all.

Has Surgery

Mrs. Leta Penn, an Eastland resident, has recently undergone surgery in Fort Worth. Friends may send card and letters to Harris Hospital, Room No. 372, Fort Worth, Texas 76101.

In order to provide expanded news and advertising coverage and in keeping with present newsprint conservation practices, the Cisco Press will eliminate its Tuesday afternoon edition later this month.

'Versatile Gourd'

Creative Thinking, the program topic, was exemplified by Mrs. Guy Patterson when she traced "The Versatile Gourd" from the earliest recorded time for the Thursday Afternoon Club meeting at the Woman's Club at 3 p.m. on Dec. 6. Mrs. Patterson's research placed radio - carbon tests of gourd fragments found at pre - Columbian archaeological sites in Mexico and Peru at 7000 B.C. and in Egyptian tombs at 3400 B.C. The famous painting "Flight Into Egypt" of the Holy Family shows a gourd tied to Mary's saddle pommel, probably used as a water dipper. Jonah was said to have hid under the huge leaves of a gourd vine when ejected from the mouth of the whale onto land. Tropical countries and islands used them endlessly for canoes, baby cribs, household utensils, religious rites and ornaments. Children of Chinese river inhabitants used dried gourds tied around their waists as life preservers. Present day American cultures use of gourds is mostly for decorative purposes. But American Indians and early settlers found innumerable uses for them. Club members easily recalled the use of gourds as nest eggs, stocking darners and water dippers.

The short business meeting was presided over by Mrs. Herman Hassell, 1st vice president, while club reports were given. The recent rummage sale brought in \$669 to be applied toward the indebtedness of the Eastland Centennial Memorial Library reported Mrs. L.E. Corbell.

The Christmas party will be held at the Lone Cedar Country Club at 7 p.m. on Dec. 20 for club members and their guests. Tickets are available from Mrs. Hassell, Mrs. James Horton and Mrs. Marene Johnson. Reservations will be received through Tuesday, Dec. 18.

Using a Christmas theme the hostesses of the afternoon, Mrs. J.F. Francis and Mrs. Roy Young served refreshments to Mesdames Turner Collie, L.E. Corbell, Pat Crawford, Fred Davenport, J.O. Earnest, C.B. Frost, Sr., Ben Hamner, Herman Hassell, James



Assisted by Eastland Volunteer Firemen, an unidentified fireman Tuesday enters the smoke filled residence of at 204 S. Connellee. The fire charred and heavily damaged the rear portion of the white frame house. Nobody was home at the time of the blaze and the cause is unknown at present. (Photo by John May)



Members of the Junior Play crew are pictured left to right: They are Mark Pipkin, Bob Mueller, Phillip Rollins and Terry Mahaney.

Thursday, December 13, 1973

BAKKER Funeral Home



Dear friends,

Grief at the passing of a loved one is both natural and normal. Even Jesus wept at the death of Lazarus, the Bible tells us. Death brings loneliness and emptiness - one with whom so much was shared no longer is sharing with us. Good friends will not belittle ones grief, but rather will help the bereaved, thru new interests, to gradually overcome their grief.

Respectfully,

Oake O. Bakker



I have the cakes fresh from the OVENS IN Corsicana. Come by, get a sample, and take one home for Christmas.

To taste the cake is to know what a good fruit cake is like.

I am in the building of Gann Electric Repair on S. Lamar.

We ship Post Free anywhere in U.S.

Quida

Quida Van Hoy

629 - 2474
205 S. Lamar

Eastland

Lingerie Gifts



Lingerie luxuries make her feel like royalty. So... pamper her.

Gifts She Will Love From

HARELIK'S



ONCE UPON A TIME...

when Grandfather was in his prime, he had the foresight to seek the 'shelter' of an MFA Life Insurance policy.

For Information Call
Richard Rossander
Agent
Ph. 629-2563
Eastland, Texas



Dignity . . . Consolation . . . Concern



Trust Our Experience

Our reputation is based on competence and caring. Every detail is taken care of.

Arrington Funeral Home
Ph. 629-2611 -- Eastland

Friendly Personalized Service

HELPING TO SAFEGUARD HEALTH



A Friend You Can Rely On...

Your pharmacist should be your friend. Someone to help. Someone who's always there with careful attention to prescriptions.

And, as your doctor's back-up man, your pharmacist follows his instructions with precision.

Bandages, Strips

Central Drug

103 W. Main Eastland 629-2681

Enjoy a Ho-Ho-Ho Christmas...
SHOP EARLY!

I'm Glad I Shop
Eastland



It's All Here!
*Something for Everyone
 On Your List!*



Wanda's Seven-Eleven 1006 W. Main 629 - 8897	Valley View Nursing Home 700 S. Ostrom 629 - 1779
Mangum Service Center	Borden's Milk Distr. 611 W. Commerce 629 - 1100
Altman's Style Shop 109 W. Main 629 - 1150	Tharp Tire Co. 403 E. Main 629 - 2922
Goodyear Service Store 315 E. Main 629 - 2662	Hood King Motor 100 E. Main 629 - 1786
Eastland Manor, Inc. 1405 W. Commerce 629 - 2686	Eastland Co. T.V. Sales & Service MOTOROLA QUASAR 605 W. Sadosa 629-2287
H&R LUMBER CO.	COMMODORE HOTEL

SAVE FUEL! SHOP AT HOME!

This year, wrap up Christmas early

RITA'S FASHION FABRICS	SAFEWAY	Harelik's, Inc. 212 W. Main 629 - 1443
RAMADA INN <small>Make us home!</small>	Green Street Florist 200 N. Green 629 - 1101 Hwy. 80 East 629 - 2400	
Baird's TV & Appliances 105 W. Math 629 - 1334	Dairy Queen <small>LIVE A LITTLE</small>	
HILLCREST FOOD MARKET	Quetta's Sportswear 1 - 20 Next to Ramada Inn 629 - 8030	Robertson's TV Sales & Service
Holland's Drive Inn Hwy. 80 West 629 - 2215	Eastland Telegram 110 W. Commerce 629 - 1707	

SHOP **Eastland** THE FRIENDLY TOWN FIRST

Cisco, Eastland, Ranger

SOUTHERN TV CABLE SYSTEM

Inviting You To Watch All Of The Games
 NCAA-AFL-NFL

Card of Thanks

CARD OF THANKS
 May we express our appreciation to those who remembered us during the illness and death of our loved one, Mrs. Alma Matthews.
 Special thanks to Eastland Memorial Hospital, Bakker Funeral Home, Dr. Alexander, Valley View Lodge and Morton Valley Community for the lunch. Also a special thanks for the loving kindness and sympathy extended to us by all our friends at this time. May God bless each of you.
 Family of Alma Matthews

May we express our appreciation to those who remembered us during the illness and death of our loved one, Theopall Walton.
 Special thanks to Eastland Memorial Hospital, Dr. Buigerin, Bakker Funeral Home, J.E. Pennington, Church of Christ minister, those who provided music and to those who sent food, flowers, and cards.
 Lynn Walton
 David, Doris, Dennis
 Deanna and Dana
 Mrs. Allan Dillard
 Mr. & Mrs. Carl J. Christian
 Mr. & Mrs.
 Wilburn Ash and family

CARD OF THANKS
 May we express our appreciation to those who remembered us during the illness and death of our loved one, Martha Ann Terry.
 Special thanks to Hickman Nursing Home, Eastland Memorial Hospital staff, Arrington Funeral Home, Dr. Treadwell, Luce Pittman and Flo Clark for the music, Rev. Bill Betts and Rev. W.E. Hallenback, police and fire dept. for serving as escorts, to those who sent food, flowers and cards.
 Arieta Mace & family
 Ada V. (Cox) Morren and family
 Brothers and sisters of Martha Ann Terry

CARD OF THANKS
 May we express our appreciation to those who remembered us during the illness and death of our loved one, Myrtle Strickland.
 Special thanks to hospital staff, funeral home, doctors, those who provided music and preachers and to those who sent food, flowers, and cards.
 Mrs. E.M. (Dutch) Strickland and Family
 Mrs. Anna Pearl Fleming of



**Howard Circle Sponsoring
 A Drive For New Hymnals**

Open House will be held in the new home of Mr. and Mrs. Lynn Hgan and family on Sunday afternoon, Dec. 16, from 2:00 to 4:30. The house is an all-electric Gold Medallion Home and was constructed by Wayne Webb, General Contractor of Cisco. Refreshments will be served and friends and area residents are invited. The house is located near Carbon city limit on FM 2526.

Mr. and Mrs. Clifford Gilbert visited relatives in East Texas last week.

Mr. and Mrs. Tommy Baker and Mr. and Mrs. Dale Baker attended the funeral of their nephew Johnny Walter Holloway of Arlington, Sunday. Mr. Holloway was the son of Mr. and Mrs. Pete Holloway of Arlington. The Holloways are former Carbon residents.

Recent visitors of Mrs. O.A. Mangum ere her daughters Mr. and Mrs. M.C. Green and son of Derby, Kansas, and Mrs. Jack Scott of Tyler.

Mr. and Mrs. Bob Hughes of San Angelo visited Mr. and Mrs. R.E. McMillan Saturday.

Supper guests of Mr. and Mrs. W.R. Burlison last Tuesday were Mr. and Mrs. Harold Burlison of Big Springs, Mr. and Mrs. Bob Burlison, Stephenville, Mr. and Mrs. Gerald Burlison of Stephenville, Mrs. Mona Rae Watson and children of Euless, Mr. and Mrs. Paul Norris, Lisa and Candi and Bryant, Mr. and Mrs. Larry Morrow, Mrs. Jeanna Pack and Mr. and Mrs. James Norris and baby of Carbon.

S. Sgt and Mrs. Melvin Read and Tonya, Miss Alice Garrett and Don Wagner of Fort Worth spent last weekend with Mr. and Mrs. Garland Garrett and Mr. and Mrs. Earnest Reed.

Mrs. Anna Pearl Fleming of

The Howard circle of the UMW is sponsoring a drive to obtain new Cokesbury Hymnals for the church sanctuary for the evening services. To date, these have been pledged:
 Mrs. Joseph Perkins five books in honor of Mrs. Clyde Pipkin.
 Mrs. O.O. Mickle, three books. Mrs. Bess Francis, two books one in memory of her mother, Mrs. W.C. Whitely and one in memory of Mrs. Cora Davis.

Mrs. Turner Collie two books, one in memory of her husband, Judge Turner Collie, and one in honor of her son, Dr. Bob Collie.

Mrs. Walter Rice, two books in honor of her parents, Mr. and Mrs. R.W. Smith. Mrs. Dick Hodges, five books, one in memory of her parents, Mr. and Mrs. Henry Wilson, one in memory of her daughter, Kay Morton, one in honor of her son, James Morton III, one in honor of her daughter and family, Mr. and Mrs. Alvis Rodgers, and one in honor of our daughter, Mary Ellen Hodges; Neil Moore, three books in honor of Mrs. Grady Pipkin. Mr. and Mrs. Veon Howard, five books in memory of Grady Pipkin, Jim Horton, Earl Bender, M.A. Clyatt and Mrs. Cora Davis.
 Mrs. Joe Stephen one book in

Harlingen visited in the home of Mr. and Mrs. C.C. Gilbert Saturday afternoon.

Mr. and Mrs. A.D. Lasater, Linden and Terry entertained with an early Christmas dinner last Sunday. Special guest was Mr. Lasater's mother Mrs. Trannie Lasater of Eastland. Other guests were Mr. and Mrs. Gerald Scitern, Brenda Nita and Amy of Gorman, Mr. and Mrs. A.D. Stuart, Harrell Dean and Darrell of Duncan, Okla., Mr. and Mrs. Ronnie Lasater of Abilene, Mr. and Mrs. Alvin Lasater, Mr. and Mrs. Jake Caraway, Mr. and Mrs. Bo Caraway, Shannon and Tonya, Mr. and Mrs. Glenn Scitern, Becka, Allen and Steven, Mr. and Mrs. John Lasater all of Kokomo, Mr. and Mrs. George Lasater, Mr. and Mrs. Emmet Lasater and Lorri, Mr. and Mrs. Tom Lasater all of Eastland.

memory of Mrs. Cora D Davis.
 Mrs. Esther Griffith, one book in memory of her husband, C.C. Griffith.
 Mrs. Luther Bean one book in memory of her husband, Luther Bean.
 Mrs. C.T. Brockman one book in memory of her husband, C.T. Brockman.
 Mrs. Ed F. Willman two books, in memory of her husband Ed. Willman and Jay Whately.

Stephens Visitors

Visiting in the home of Mr. and Mrs. Joe Stephen over the weekend were Stan Stephen and family of Bryan; Rod Stephen and family of San Antonio, and Mr. and Mrs. F.M. Jones of Van, Texas.

Mr. and Mrs. Jack Williams and sons Jack Jr. and Rex of Abilene visited in the home of Mrs. Jewel Golsen, 513, Green St. Sunday evening.

Triple F. Feeds - proteins, vitamins, minerals, and parasite controls. 8c per head per day. Call collect 817-758-2679. t-4

For Your Complete Auto Parts Service
 See **Bill Green Or L.C. Swinson At S & G AUTO PARTS**
 115 Mulberry St.
 Day: 629-2831
 Night: 629-2831
 629-1831
 Open 8-5:30 P.M.
 6 Days A Week
 Can Provide Overnight Parts Service

Like a good neighbor, State Farm is there.
 with help for your car, home, life and health insurance.
 See me.
 James O. Wortman
 705 W. Main St.
 Eastland
 Ph. 629-1096

STATE FARM Insurance Companies
 Home Offices: Bloomington, Illinois

MACHINE SHOP
 MOYORCYCLES
 MINI BIKES
 CHAINSAWS
 GARDEN TRACTORS
 TRAILERS

BENCO HELMETS 100% APPROVED
MOTORCYCLE PARTS & ACCESSORIES
SPECIAL HOMELIGHT CHAIN SAW AGENT

HELMET RADIOS
BILLS'S CYCLE SHOP
 Phone 559-2693
 Highway 180 East
 Breckenridge, Texas
 Open
 From 10:00 To 6:00
 Monday Through Saturday

Mrs. Elvie Baker and Mr. and Mrs. Bill Hallmark attended the funeral of Mrs. Baker's grandson Johnny Walter Holloway of Arlington Sunday in Arlington.

Mr. Wirtzell Reed and Tammie of Bridgeport visited his parents Mr. and Mrs. L.B. Reed during the weekend.

Mrs. John Nix and Mrs. Pebble Harrison spent last Monday with Mrs. Fannie Kincaid of Abilene.

Mrs. John Harris and children have joined S. Sgt.

John Harris at McConnell AFB, Kansas w, where they will make their home.

Mr. and Mrs. A.H. Dabbs visited Rev. and Mrs. Johnny Howard of Sweetwater during the weekend.

Mr. and Mrs. A.H. Crosby visited her sister Mrs. Flossie McFadden of Duncan, Oklahoma.

Dr. and Mrs. Terry Treadwell and daughter visited Dr. and Mrs. M.M. Treadwell this weekend.

Thursday, December 13, 1973

Mr. and Mrs. C.B. Harris visited their son S. Sgt. John Harris and family of Wichita, Kansas last weekend.

GARAGE SALE - Thurs and Fri. 300 S. Oak. Furniture, clothing, and misc. items. t-99

TONY'S CAFETERIA
 Specializing In **GOOD FOOD**
 In Our Dining Room Or Take-Out
 Closed Saturdays 10 A.M. To 8 P.M.

Apply Now Waitresses Needed At Ramada Inn
 1-20 East Of Eastland
 Good Benefits Hospitalization
 Contact MGR Ramada Inn

Christmas... is the Joy of Giving...
LONG STEMMED SPARKLERS...
 \$16.99-\$21.99
 Shimmer and shine... glitter and gleam in dresses of luminous silvery or golden metallic beauty so posh you'll sparkle like a star at every holiday party. Come, see these night dazzling beauties in an elegant selection of styles and sizes.
 mode o'day
 West Side Square Eastland

Jim Sandlin Skelly Station
 Welding Of All Kinds
 639-2575 Or 639-2215 - Carbon
 Farm Bureau Tires & Batteries
 Flatwork

WYNELL'S TREASURE ISLAND
 8 - Track Quality Stereo Tapes - \$2.95
 Quadraonic Tapes - \$5.95
 Next to Perry's

WE SELL A CARPET OF WARMTH
 with Dearborn Unvented Heaters

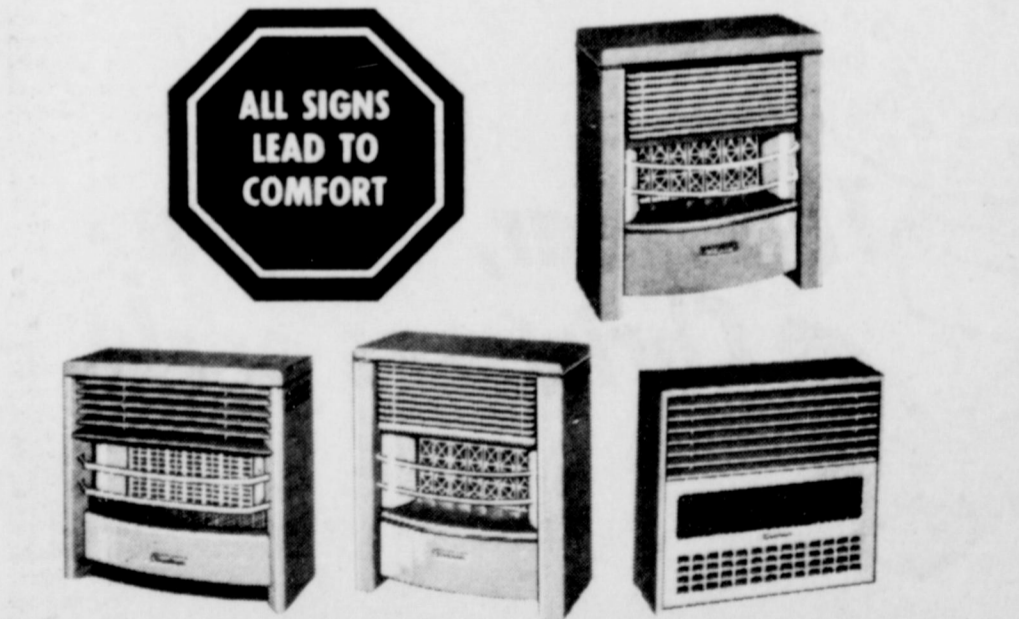

Make your winter warmer with a Dearborn unvented heater! No more chilly corners or cold floors. Choose from 4 models in sizes to fit any heating need. From 10,000 to 39,950 BTU's. Each is ideal for hard-to-heat rooms and limited-space areas. Heat flows forward for quick, effective room warming. Optional equipment includes safety pilot, thermostat and blower for even greater circulation. See our entire line of top performance Dearborn heaters today.

Dearborn
 DIVISION OF ARROW PRODUCTS COMPANY
WESTERN AUTO
 Associate Store
 Ph. 629-2011 Eastland

SUPER SAVE MARKETS
 Libby's Cream Style or Whole Kernel **GOLDEN CORN** 4 16-Oz. Cans \$1.00
 SHORTENING **CRISCO** 3-lb. Can 89c
 "Mix or Match"
 RANCH STYLE **BEANS** 5 15-Oz. Cans \$1.00
 GREENS \$1.00
BANANAS 10c
ORANGES 25c
APPLES 29c
ONIONS 19c
MARGARINE 3 1-lb. Cans \$1.00
PAPER PLATES 100-Ct. \$1.29
PECANS 10-Oz. Pkg. \$1.39
CRACKERS 49c
DOG FOOD 8 200-Ct. \$1.00
Waffle Syrup 22-Oz. Btl. 69c
Pancake Mix 7-lb. Btl. 69c
Grapefruit Juice 46-Oz. Can 47c
Tomatoes 4 16-Oz. Cans \$1.00
Apple Butter 31-Oz. Jar 39c
Pitted Dates 16-Oz. Pkg. 59c
White Swan Luncheon Peas 4 17-Oz. Cans \$1.00
Peaches 30-Oz. Can 39c
Happy Holiday Eating
Van Camp Pork & Beans 4 300-Ct. \$1.00
Inst. Tea 3-Oz. Jar \$1.19
Inst. Coffee 10-Oz. Jar \$1.59
Swift's Premium Canned Ham 5-lb. Can \$7.99
Sammy's Pride Bacon 1-lb. Pkg. \$1.19
Sammy's Pride Franks 12-Oz. Pkg. 69c
USDA Grade A Chicken Livers 12-Oz. Pkg. \$1.09
Deckers Pure Pork Sausage 2-lb. Bag \$1.89
Breeze Detergent 79c
Maxwell House Inst. Coffee 10-Oz. Jar \$1.59
Van Camp Pork & Beans 4 300-Ct. \$1.00

SUPER SAVE
 629-1191 400 S. SEAMAN
 G.A. WHITE Manager

We Give Gold Bond Stamps Double Stamps
 Every Wednesday With \$2.50 Purchase or more
 Excluding Cigarettes