







The County and District 4-H Record Book judging has been completed and the winners announced. Fourteen Eastland County 4-H Club members competed in the District contest. Those placing in the

District contest from Eastland County include the following:  
 Senior Home Environment: Larry Farnsworth, Cisco 4-H Club, 1st place  
 Senior Home Management: Cynthia Claborn, Cisco 4-H Club, 1st place  
 Girls Senior Public Speaking: Caryn Lee Cisco 4-H Club, 1st place  
 Boys Senior Public Speaking: Ken Hounsel, Rising Star 4-H

Club, 2nd place.  
 Eastland 4-H Club, Red award  
 Junior Dairy: Kimberly Harris, Rising Star 4-H Club, White award  
 Junior Entomology: Marq Gordon, Eastland 4-H Club, Blue award  
 Junior Foods - Nutrition: Jeanne Hounsel, Rising Star 4-H Club, Blue award  
 Junior Horse: Konnie

Harris, Rising Star 4-H Club, Red award  
 Junior Poultry: Tommy Donham, Nimrod 4-H Club, Blue award  
 Those receiving awards in the County Record Book Judging are as follows:  
 Junior Achievement: Paula Eaves, High point  
 Junior Beef: Clint Tucker, High point  
 Blue Ribbon Winners: Terrye Jeffs, Gorman 4-H Club; Bud

Jeffs, Gorman 4-H Club; Karen Guthrie, Rising Star 4-H Club; Johnny McCaghren, Nimrod 4-H Club; Neil Scott, Rising Star 4-H Club; Mart Tucker, Carbon 4-H Club; Darrell Shortes, Nimrod 4-H Club; and Bennett Shortes, Nimrod 4-H Club.  
 Senior Beef: William Donham, High point, Cisco 4-H Club.  
 Blue Ribbon Winners: C

Darlene Donham, Nimrod 4-H Club; Dodie Chambers, Rising Star 4-H Club.  
 Junior Clothing: Janet Frost, High point  
 Blue Ribbon Winners: Pam Donham, Cisco 4-H Club; Betty Donham, Nimrod 4-H Club.  
 Senior Clothing: Karen Plowman, Eastland 4-H Club, high point, Francis Carter, Cisco 4-H Club, Blue Ribbon

winner.  
 Dairy: Kimberly Harris, high point  
 Entomology: Marq Gordon, high point  
 Foods - Nutrition: Jeanne Hounsel, high point  
 Home Environment: Larry Farnsworth, high point  
 Senior Home Management: Cynthia Claborn, high point  
 Junior Horse: Konnie Harris, high point

Junior Poultry: Tommy Donham, high point  
 Senior Public Speaking: Girls - Caryn Lee, high point; Boys - Ken Hounsel, high point  
 Three of the senior records will go to state this year. Larry Farnsworth, Cynthia Claborn, and Caryn Lee who won first in the District Judging will have their records judged at state in September.

# J R B

**SAVES YOU MOST  
SERVES YOU BEST**

BROWNWOOD, COLEMAN, CROSS PLAINS, ABILENE, RANGER, EASTLAND, CISCO, DE LEON, BRADY, WICHITA FALLS, LLANO, STAMFORD.  
NO SALES TO DEALERS



# Unbeatable prices

Thru August 25th

Look at the way we've cut prices and you get S&H Green Stamps, too!

# Unbeatable stamps

Double Stamps Wednesday & Saturday

Eastland, Ranger, Cisco

**WE'VE GOT PLENTY OF BEEF.  
SO COME AND GET IT!!**

Tender-Fed Beef Blade Cut <b>CHUCK ROAST</b> lb. <b>99¢</b>	<b>ROAST</b> Seven Bone Tender-Fed lb. <b>\$1.19</b>
<b>ARM ROAST</b> Tender-Fed Beef lb. <b>\$1.39</b>	<b>Rath Sliced Slab BACON</b> lb. <b>\$1.59</b>
Tender-Fed Beef <b>FAMILY STEAK</b> lb. <b>\$1.19</b>	<b>CHICKEN FRIED Armour STEAK PATTIES</b> lb. <b>99¢</b>
Boneless Tender-Fed Beef <b>FAMILY STEAK</b> lb. <b>\$1.39</b>	Armour Bologna, Pickle Pimento Olive, Liver <b>LUNCH MEATS</b> 6 oz. Pkg. <b>69¢</b>
Lean <b>HAMBURGER</b> lb. <b>\$1.09</b>	<b>WHOLE HOG Odom's Tennessee Pride SAUSAGE</b> 2 lb. Pkg. <b>\$2.99</b>
Extra Lean <b>GROUND BEEF</b> lb. <b>\$1.39</b>	Armour Camp Fire <b>FRANKS</b> 12 oz. Pkg. <b>89¢</b>
Lean Boneless <b>STEW MEAT</b> lb. <b>\$1.39</b>	<b>HOT LINKS</b> Gooch lb. <b>99¢</b>
Round Bone Cut <b>SWISS STEAK</b> lb. <b>\$1.39</b>	

JRB MEATS ARE U.S. GOVERNMENT INSPECTED. IF FOR ANY REASON YOU ARE NOT SATISFIED, WE WILL CHEERFULLY RETURN YOUR MONEY.

Niblets **CORN** 12 oz. Can **4/\$1.00**

Allens Whole **GREEN BEANS** 303 Can **5/\$1.00**

HEALTH AND BEAUTY AIDS **NEW SALON FINISH** Reg. & Ex. Hard 8 oz. Reg. **79¢**

**JERGENS LOTION** 6 1/2 oz. Reg. **49¢**

Crest **TOOTHPASTE** 3 oz. Reg. **49¢**

Parade All Grinds **COFFEE** 1 lb. Can **94¢**

**CRISCO** 3 lb. Can **99¢**  
Limit 1 With \$5.00 Purchase

Dash **DETERGENT** With 60¢ Coupon Home Laundry Size **\$3.99**

Facial Tissues **KLEENEX** 200 Count Box **4/\$1.00**

Delsey **TOILET TISSUE** 2 Roll Pack **4/\$1.00**

**BACK TO SCHOOL HEADQUARTER**  
**NOTEBOOK FILLER PAPER** 500 Ct. Pkg. **73¢** Reg. 99¢  
**NOTEBOOK BINDERS** See Thru Reg. \$2.19 **\$1.19**  
**BIC FINE LINE MARKERS** Reg. 29¢ **2/29¢**

Every Day Savings

Hot Shot Liquid With Sprayer Pint Bottle <b>ROACH &amp; ANT SPRAY</b> <b>79¢</b>	Old El Paso <b>TACO SHELLS</b> 5 oz. Box <b>47¢</b>
Snowy <b>BLEACH</b> 26 oz. Box <b>81¢</b>	Old El Paso Beef <b>TACO FILLER</b> 7 1/2 oz. Can <b>39¢</b>
<b>PINE SOL</b> 28 oz. Bottle <b>\$1.04</b>	Old El Paso <b>TACO SAUCE</b> 7 1/2 Oz. Can <b>33¢</b>
Pot Ceaners <b>CHORE GIRL</b> 3 Pack Ctn. <b>33¢</b>	Realemon <b>LEMON JUICE</b> 24 oz. Bottle <b>59¢</b>
Purex <b>BLEACH</b> 1/2 Gallon Jug <b>27¢</b>	
Parade 1/2 Gallon <b>FABRIC SOFTNER</b> Jug <b>59¢</b>	

Mix Or Match

Parade **BEETS** 303 Can

Parade **CARROTS** 303 Can

Parade Turnip Mustard Or Collard **GREENS** 303 Can

Ranch Style **BEANS** 300 Can

**SPAGHETTI** Franco American 300 Can

**5**

**\$1.00**

**Unbeatable produce**

White Seedless <b>GRAPES</b> lb. <b>39¢</b>	<b>NECTARINES</b> lb. <b>49¢</b>	JRB <b>BUTTERMILK</b> 1/2 Gal. Ctn. <b>59¢</b>	Dairy & Frozen <b>Chef-Boy Ar Dee PIZZAS</b> Frozen Little Sausage 10 oz. Ctn. <b>79¢</b>
<b>TOMATOES</b> lb. <b>39¢</b>	Wine Sap <b>APPLES</b> 3 lb. FOR <b>\$1.00</b>	Foremost <b>COTTAGE CHEESE</b> 24 oz. Ctn. <b>59¢</b>	<b>Chef-Boy Ar Dee PIZZAS</b> Frozen Little Cheese 10 oz. Ctn. <b>69¢</b>
Yellow <b>ONIONS</b> lb. <b>15¢</b>		<b>Chef-Boy Frozen Beef Or Sausage PIZZAS</b> 14 1/2 oz. Ctn. <b>98¢</b>	<b>20 lb. HOME LAUNDRY SIZE ONLY \$3.99 WITH COUPON</b>
		Three Ring Standard <b>TOMATOES</b> 303 Can <b>5/\$1.00</b>	<b>PRICE WITHOUT COUPON \$4.99</b>
		Nabisco <b>COOKIES</b> Chips A Hoy 14 1/2 Oz. Pkg. <b>55¢</b>	<b>GOOD ONLY AT JRB OFFER EXPIRES 8-25-73 60¢ LIMIT 1 COUPON PER PURCHASE 60¢</b>

We Reserve The Right To Limit Quantity  
NO SALES TO DEALERS

# 4-H CLUB

"4-H NOW" was the theme for this year's County 4-H Camp, but it could well have been called "New Agent's Initiation." About 55 4-H members from all over Eastland County gathered at Camp Inspiration near Eastland for the camp held on August 8, 9, and 10th. The purpose of the camp was to give 4-H'ers the opportunity to have some fun along with providing the group with several educational programs. Junior Leaders arrived at camp on Wednesday morning so that several committees could be selected and the necessary work done before all of the 4-H members arrived. On Thursday, the younger members arrived and the workshops and programs began.

One program on Bicycle and Motorcycle Safety was conducted by the local Department of Public Safety. After the presentation there was a question and answer session where the 4-H members could ask the patrolmen more specific questions. In these sessions, the patrolmen learned many new things about drivers in the county. Another of the workshops was conducted by

Curly Hays and his staff from West Texas Utilities in Abilene. Two students working with Mr. Hays for his summer programs presented a program on isometrics and physical fitness to the group. The third program was on Wildlife Conservation and Utilization. Two films were shown to the group, one on the whitetail deer in Texas and one on fish in Texas Lakes. The films were made by the Texas Parks and Wildlife Department and made an excellent program for the camp.

County Camp was not all workshops and programs though. On Thursday and Friday nights, Joel Wilson, who works for West Texas Utilities in Abilene, was here and did the calling for a square dance. All of the members enjoyed the dances very much and few people were ready for the dance to end. Along with the square dances, 4-H'ers had free time to play basketball, ping pong, volleyball, horseshoes and a number of other sports and activities. In the Activities section, the favorite was painting up the new agent's pickup and seeing that the new home demonstration agent went swimming every day! One problem with a group of



Ross Wilson, Manager of Southwestern Peanut Growers Association at Gorman receives a "Man of the Year in Texas Agriculture" award from State Senator A.R. Schwartz at the Texas County Agricultural Agents Association convention in Austin. The county agents recognized six Texas men for their contribution to Texas agriculture.

this size is the meals, but our parent and adult leaders did an excellent job of preparing the meals. The food was exceptional, and we would like to thank all of the people responsible for preparing it. Good help makes a good camp, and this year's County 4-H Camp was a fine one.

## Anniversary

The children of Mr. and Mrs. Oscar Petree of Carbon will serve as hosts for their parents' Fiftieth Wedding Anniversary celebration to be held in their home on August 26. All friends and relatives are invited to call on the Petrees between 2 and 5 p.m. that day. Mr. and Mrs. Petree's children are Dock of Hereford; Ernest of Fort Worth; Roger and John of Waco; Charles of Seminole, Okla.; Leo of Denver City; and Mrs. Gerald Jackson of Cisco.

**FOR RENT:**  
this  
MINI-BILLBOARD  
for  
ONLY \$3.50 a month  
Call your local paper!

## Custom Built Homes

By H. & W. Development Co.

1201 W. Commerce

Eastland, Ph 629-1702

## Machine Operators Needed

No Experience Needed

Apply in person,

## Hollywood Vassarette

202 N. College

Eastland, Texas

Equal Opportunity Employer

## Shamrock Service Station

Under New Management

Norman Davis And DeLos Santos

Managers

Emeterio Vasques, Jr. Assistant Manager

## Gas-Beer-Wine-Ice

Highway 80 E. Ranger, Texas

Hours: Sun.-Thurs 7-11

Fri. — Sat. 7-11:30

# Hospital Notes

Patients in the E.L. Graham Memorial Hospital Saturday were listed as follows:  
Nova High  
Fannie Knott  
Mary Baber  
Durene McCracken  
Belinda Renfro  
Carl Lamb  
Perry Burns  
Cecelia Strother  
Warlick Jones  
Andrew McKee  
Timothy Echols  
Richard Thames  
Bob Walton  
Roy Tucker  
James King  
Louise Walton  
Harley Thomas  
Harold Leach  
Jewel Davis  
Lorraine Grey  
Daisey Palmer  
Katherine Fee  
Elizabeth Odum  
Baby girl Renfro

Thomas Holland, DeLeon  
Claud Chipman, Gordon  
Ollie Williams  
Marie Midkiff  
Ruth Morgan, Cisco  
Lois Brooks, Moran  
Delana Stacy, Carbon  
Alma Kewon, Gordon  
Mrs. Bill McAlister, Cisco  
Johnny White  
J.M. Coplen  
Pansy Duncan, Cisco  
William Geraldton, Ranger  
Maxie Law, Ranger  
Anna Squiers  
Daisy Motley, Ranger  
Marsella Dennis, Stephenville  
Georgia Garner  
Mary Chamberlain, R. Star  
Mary Schell  
Geneva England  
Verda Eaves  
Floyd Joyce, R. Star  
D.J. Walker  
Sally Frasier, Gorman  
Geneva Linney, R. Star  
Lynn Gosnell, Olden  
Jan Willingham  
Fred Smith  
Adrian Holloway

Arlee Wigington, Gatesville  
Paula Morrow, Gorman  
William Peel  
Floyd Allmond  
Baby Girl England  
Baby Boy Morrow, Gorman

Patients in Ranger General Hospital Saturday morning were:  
Johnnie Hays  
Jack Gilbert  
Billy Dossey  
Edna Pepper  
Emma Hopkins  
Wayland Ainsworth  
P.V. Morris  
H.G. Ramsey  
Lowell Morton  
Guy Hill  
Vicki Hope  
Myrtle Templeton  
Arthur Williams  
Jim Crawford  
Raymond Brown  
Tommy Blackwell  
Thelma Van Bibber  
Monica Seward  
Steva Riebe  
Minnie Fay Trevino  
Cathy Ann Boggs  
Baby Boy Boggs  
Clara Birdwell  
Baby Boy Birdwell  
Purl Hunt  
Mrs. R.H. West

Patients in Eastland Memorial Hospital Saturday morning were:  
Terry Gosnell, Cisco  
Emma Fox  
Audean Comis  
Marvin Martin, Cisco  
Ira Hanna  
Vestal Roberts, Cisco  
Willie Jo Carter  
Claude Gillum, Ranger  
Bessie Richardson  
Alma Page, Ranger  
Maudie Hardy, R. Star  
Burva McKelvain  
Bessie Stuard, Ranger  
Geneva Sessum  
Sara Barron, Gordon  
Gladys Ricks, Cisco  
Dawn Underhill  
Ted Means  
James Barnes, Ranger  
Corinne Hopper, R. Star  
Dortha Roye, Gordon

**Gordon Spot**  
by DeMarquis Gordon

Lots of hunters are getting anxious for September 1st, the start of dove season. This starts off five months of almost continuous hunting including seasons for dove, deer, turkey, and quail.

The good spring rains we had this year got us off to a good start. Nearly all farmers and ranchers in Eastland County and the Upper Leon Soil and Water Conservation District are reporting exceptionally large weed crops. This many weeds might not be good for their grass but it should produce some fine bird hunting this fall and winter.

The deer situation is also looking most favorable at this time. In working with Don Crawford on a one herd grazing system a few days back, we saw a number of large healthy deer during the heat of the day.

Several other ranchers like Don are reporting larger numbers and better deer than in the past.

Although weather conditions are a big part of this, many Eastland County ranchers are using modern management practices that help both livestock and wildlife. All hunters with local hunting leases on places where good grazing management is being carried out can expect better than average hunting this year.

Some good results are being obtained from coastal sprigging and grass seeding carried out this spring.

James E. Wheat of Cisco was by the office and said that he has the best stand of coastal this year that he has ever had. James attributes this to a well prepared seedbed.

Weldon Tankersley and Bob King have some excellent coastal sprigging and Weldon has a good stand of kleingrass. They also did a good job of seedbed preparation and got their grass in, in time to get some of the spring rains.

Went by Don Massingill's place the other day. The green sprangletop that he used as a filler grass or "nurse crop" with his sideoats grama and K.R. Bluestem seeding really looks good.

## SOLID FOUNDATION



Sure  
cure for  
5 o'clock  
feet

**RED WING**

THE MAN'S STORE

Bob Elliott  
CISCO

When you work hard on your feet all day, you really appreciate the long lasting comfort of Red Wing work boots. They're fit for the toughest job. Come try on a pair.

## MRS BAIRD'S

Baked with family pride.

For Professional Care  
in an Atmosphere  
of Family Living

## Hickman Nursing Home

Offers You

- 24 hour nursing care supervised by a Registered Nurse
- Special diet management by an A.D.A. dietitian
- Full program of recreation and entertainment
- Private rooms



629-2624

411 West Moss  
Eastland, Texas

WE CARE FOR YOU... WE CARE ABOUT YOU

Interstate's  
**abc MAJESTIC** 679 1178 Sunday  
DOWNTOWN EASTLAND Features  
2:30 - 4:11 - 5:52 - 7:33 - 9:14  
**GIANT EXCITEMENT! TERROR!**  
The World's Most Terrifying Monsters  
Fight For The Global Title In The  
Nightiest Battles Ever Seen!  
**WAR OF THE GARGANTUAS**  
CAN A COUNTRY  
SURVIVE WHEN TWO  
GARGANTUAS BATTLE  
TO THE DEATH?

**RANGER DRIVE-IN THEATRE**  
LAST TIMES  
SUNDAY  
AUGUST 19  
**JOHN WAYNE IS CAHILL**  
UNITED STATES MARSHAL  
Break the law and he's the last man you want to see.  
And the last you ever will.  
JOHN WAYNE in a BATAIC PRODUCTION  
"CAHILL: UNITED STATES MARSHAL"  
Also Starring GARY GRIMES-NEVILLE BRAND and GEORGE KENNEDY as Fraser  
Screenplay by HARRY JULIAN FINK and RITA M. FINK • MUSIC - ELMER BERNSTEIN  
Produced by MICHAEL WAYNE • Directed by ANDREW V. MCLAUGHLIN  
PANAVISION • TECHNICOLOR  
PG PARENTS STRONGLY CAUTIONED Celebrating Warner Bros. 50th Anniversary

### Annual Beef Cattle Short Course Will Be August 20

COMBINED BEEF CATTLE AND PASTURE-FORAGE SHORT COURSE ON "INCREASING BEEF CATTLE PROFIT OPPORTUNITIES WITH FORAGE"

Worried about soaring feed costs? Wondering how to get more from your pastures and hay? Concerned about protein supplement costs and using urea? Confused about the proper choice of mineral supplements? Looking for ideas on how to put it all together? Potential solutions to these and other problems will be presented at the upcoming short course at Texas A&M University.

The 23rd Annual Beef Cattle Short Course and the 8th Annual Pasture and Forage Crops Short Course will be combined and held on August 20 and 21, 1973 at the Ramada Inn in College Station, Texas.

Past short courses have emphasized the importance of proper nutrition in improving reproduction and performance in beef cattle. This year's program is concerned with the most economic methods of supplying the nutrition required to maximize reproduction and income from the beef herd. Much of the information presented will also be of interest to cattlemen developing stocker cattle on pasture.

Among the guest speakers will be Dr. W.C. McCormick, Head of the Animal Science Department at Tifton, Georgia, who will discuss factors affecting the feeding value of several different types of bermuda grasses, and including Coastal Coastcross one and Alicia. McCormick has worked cooperatively with Dr. Glen C. Burton, the developer of Coastal bermuda grass, and knows the "cow" side of producing and utilizing grass. He will also discuss research work with winter pastures for cows, stockers and finishing cattle.

Wayne Hamilton, business manager of the Chaparral Ranch at LaPryor, Texas, will discuss improved forages which they have tried and the effect that they have had on overall ranch management.

Of particular interest to rangeland cattlemen will be a discussion of "High Intensity-Low Frequency Grazing System" by Texas Rancher Bill Tullis of San Angelo and Dr. Percy Turner of Water Valley. Both men have several years of practical experience with these grazing systems.

Dr. John Reagor, Toxicologist with the Texas Veterinary Medical Diagnostic Laboratory, will discuss the



By Clint Bray  
To entertain some people, all you have to do is listen.

All work and no play makes Jack a big taxpayer.

Getting up in the morning is simple - just a question of mind over mattress.

Keep your words soft and sweet - you never know when you may have to eat them.

Sign on bulletin board outside church: "Come early, and be sure of getting a back seat."

Come early or late to BRAY'S in Eastland and Ranger for a dependable good looking wardrobe.

frequency of occurrence and prevention of grass tetany, pulmonary emphysema, nitrate toxicity, bermuda grass staggers and other forage related disease problems.

Pre-registration for the short course will be conducted through August 10th. No pre-registration should be attempted after this date for you will be able to register at the short course. A registration fee of \$15.00 will be necessary and it should be mailed to:

Dr. Dennie B. Herd  
Texas A&M University  
A.I. Building, Rm. 322  
College Station, Texas 77843

Pre-registration forms are available at your County Agent's Office.



Eastland County pecans are hard to beat. In fact Mr. D.B. Rainey's entry of Choctaw pecans were not beaten in the State Pecan Show held recently at New Braunfels. Rainey's pecans were named In-Shell champions at the state show. They measured 37 nuts per pound and shelled out 59.2 percent kernel. The Ranger grower entered the pecans in the Eastland County Pecan Show last December where they were named champion. They were also named champion at the regional show in Arlington.

Actually the Rainey's live in Stephens County just north of Ranger, but we claim them as Eastland County folks. The last state pecan champion from Eastland County was grown in 1969 by Mrs. C.E. Smith of Rising Star.

Better take care of your home grown pecans. It is estimated that Texas will produce only 24 million pounds this year. This compares to approximately 64 million pounds produced last year. However, the national production is expected to be considerably higher than last year. Pecans are dropping from the trees pretty bad now. Some of this is insect damage

and some is just plain summer drop. The shuckworm is working now and we found pecan weevils this past week. So, if you have a good crop of pecans and they are beginning to drop we suggest you spray with an insecticide and a fungicide.

This hot, dry summer weather can be a big pain in the eye for cattle. The reason is "pinkeye."

Pinkeye is an infectious eye disease of cattle of all ages and breeds. However, younger animals under two years of age appear to be more susceptible than older ones.

The eye inflammation occurs most often in summer and fall and is generally more prevalent in white-faced animals. Dry, dusty conditions, bright sunlight, feeding in tall grass and the presence of flies all tend to aggravate the condition.

The disease is caused

primarily by a bacteria. The eyelids swell and a watery discharge increases and thickens. The white of the eye becomes inflamed and a white, gray spot appears near the center of the eye. This spot swells and later opens to form an ulcer.

Affected animals are sensitive to light and generally stand in shade. They lose weight quickly, suffer production decreases and may injure themselves because of temporary blindness.

Although the disease generally runs its course in two to four weeks without much damage, secondary bacteria often invades and can cause permanent blindness. Therefore, treatment is important as soon as a case of pinkeye is suspected. However, a veterinarian should be consulted to diagnose the condition before treatment is begun since some eye infections result from viral

causes and will not respond to antibiotics.

Isolate affected animals as soon as possible and protect them from wind, dust and sunlight. Bathe the eye with lukewarm, mild borax solution and dust an antibiotic powder at least twice a day. This prevents a secondary infection and allows the eye to recover without complications. Although no specific drug is available to treat pinkeye, injections of Vitamin A and a cortisone product have helped in some cases.

Horse owners who have not yet had their animals vaccinated against all three types of equine encephalomyelitis in 1973 should check with their local veterinarians about a vaccination schedule.

There has been an outbreak of a disease thought to be a form of equine en-

cephalomyelitis recently in an area north of Beaumont. Seven horses have died thus far.

ROOFING  
Doyle Squires Contr. Olden  
Tex. 653-2212 Call after 6  
p.m. 12-29 TF.

Used  
24" x 36"  
Aluminum  
Printing Plates  
25¢  
each  
At the  
Telegram Office

Visiting Hours  
Eastland  
Memorial  
Hospital  
2:30 to 4 p. m.  
7 to 8:30 p. m.

## SAFEWAY LOW, LOW PRICES EVERY DAY Plus SPECIALS!

**Canned Pop 8¢**  
Snowy Peak 12-oz. Can  
Safeway Big Buy!

Shop Safeway... Compare Everyday Low Prices!  
Come in and Fill Your Cart with Many Bargains.  
Stock Up on Fine Foods and Eat Better for Less Money.  
Remember... At Safeway It's the TOTAL FOOD BILL That Counts!

**Bleach 37¢**  
Liquid, White Magic Gallon Plastic  
Safeway Big Buy!

**Potato Chips** Party Pride, Twin Pack 9 1/2-oz. Pkg. 49¢  
**Mayonnaise** no-made, Creamy! 32-oz. Jar 59¢  
**Fruit Drinks** Craigmont 46-oz. Can 25¢

**Chunk Tuna**  
Van Camp's Light Meat  
Safeway 6.5-oz. Can 39¢  
Big Buy!

**Tomato Soup** Town House 10.75-oz. Can 11¢  
**Apple Sauce** Highway 16-oz. Can 20¢  
**Pork & Beans** Van Camp's 16-oz. Can 17¢  
**Plain Chili** Town House 15-oz. Can 49¢

### EVERYDAY LOW PRICES!

**Cake Mixes** Mrs. Wright's, Layer Cake 18.5-oz. Box 29¢  
**Tomato Catsup** Highway 14-oz. Bottle 22¢  
**Bel-air Waffles** Frozen 5-oz. Pkg. 11¢  
**Lemonade** Scotch Treat, Frozen 6-oz. Can 10¢

**Peanut Butter**  
no-made, Creamy or Chunky  
Safeway 18-oz. Jar 59¢  
Big Buy!

**Clear Wrap** Kitchen Craft, Plastic 100-Ft. Roll 25¢  
**Biscuits** Mrs. Wright's, Sweet Milk or Buttermilk 10-Ct. Can 9¢  
**Grape Jelly** Empress, Tasty! 10-oz. Jar 29¢  
**Lunch Bags** Kitchen Craft 50-Ct. Pkg. 25¢

**Instant Breakfast**  
Lucerne, Fast & Easy!  
Safeway 6-Env. Pkg. 58¢  
Big Buy!

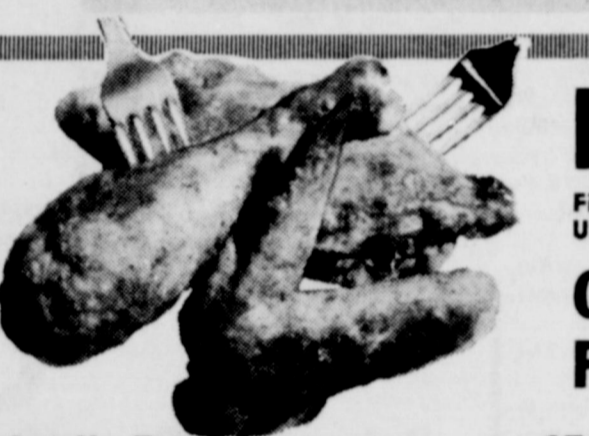

**FRESH FRYERS 59¢**  
Finest Quality! USDA Inspected Grade 'A'.  
Whole -Lb.

**Cut-Up Fryer** USDA Inspected Grade 'A' -Lb. 67¢  
**Split Breasts** With Ribs, From USDA Insp. Grade 'A' Fryers -Lb. \$1.09  
**Pinwheel Pack** \*4 Thighs \*Drumsticks, From USDA Insp. Grade 'A' -Lb. \$1.02  
**Fish Sticks** Pre-Cooked, Large Size -Lb. 69¢  
**Perch Fillets** Raw, Fresh-Frozen -Lb. 89¢  
**Turbot Fillets** Greenland, Fresh-Frozen -Lb. 75¢

**Chicken Hens** Fresh-Frozen, Under 7-Lb. USDA Grade 'A' -Lb. 65¢  
**Fryer-Roaster** Turkeys, Under 9-Lb. Manor House -Lb. 79¢

**Fresh Pork Roast** Boston Butt, Semi-Boneless -Lb. \$1.19  
**Fresh Pork Steak** Lean Butt Cuts -Lb. \$1.29  
**Fresh Pork Chops** Family Pack -Lb. \$1.17  
**Pork Spareribs** Fresh, 1 1/2 to 3-Lb. -Lb. \$1.39  
**Link Sausage** Pork, Safeway 1-Lb. \$1.09  
**Eckrich Sausage** Polish, Tasty! 12-oz. Pkg. \$1.29

**Cornish Hens \$1.05**  
Game Hens, 20-oz. USDA Grade 'A' -Each

**Safeway Bacon \$1.34**  
No. 1 Quality, Sliced -1-Lb. Pkg.

**GAME HENS**  
TO OVEN ROAST WHOLE: 400° oven. Season inside and out with salt and pepper; place on roasting rack in open shallow pan. Brush well with melted butter. Cover with foil tent during first part of cooking. Remove foil for last 20 minutes to permit browning. Brush bird with melted butter as needed. When you can move drumstick up and down easily, bird is done. Approximate cooking time: unstuffed, 1 hour; stuffed\*, 1 1/4 hours.  
\*Excellent with your regular bread stuffing mix, or use one of the new white and wild rice mixes. You may want to add ground meat, chopped celery, sliced mushrooms.

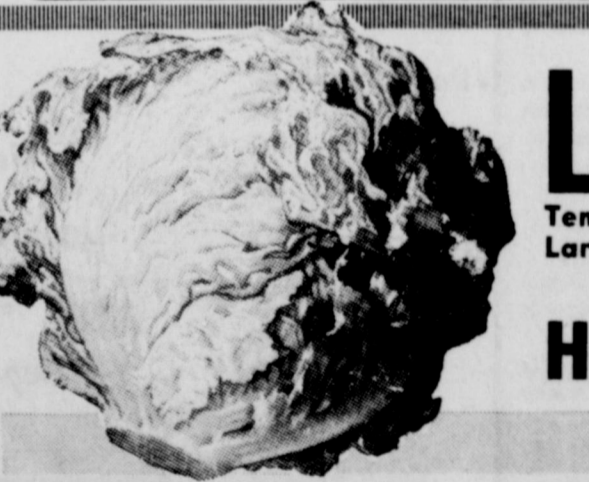

**Lettuce 25¢**  
Tender and Crisp! Large Heads -Each

**Crunchy Celery** Large Stalks! -Bunch 29¢  
**Green Cabbage** New Crop -Lb. 15¢  
**Collard Greens** New Crop -Bunch 19¢  
**Clip-Top Turnips** Purple Tops -Lb. 27¢  
**Italian Squash** Zucchini Medium Size -Lb. 29¢

**Honeydews 59¢**  
Sweet and Juicy! Large Size -Each

**Garden Fresh Fruits and Vegetables!**  
**Fresh Carrots** US #1, Vitamin Rich! 2-Lb. Cello 39¢  
**Yellow Onions** US #1, Flavorful! -Lb. 23¢  
**Red Grapes** California -Lb. 39¢  
**Italian Prunes** New Crop, Tasty! -Lb. 28¢  
**Orange Juice** Safeway, Pure Decan. 1/2-Gal. Bottle 89¢

**Cleanser** Powder, White Magic 14-oz. Can 13¢  
**Charcoal** Briquets, Arrow 10-Lb. Bag 58¢  
**Aluminum Foil** Kitchen Craft, 12 Inches Wide Roll 25¢

**Detergent**  
Parade, For Laundry  
Safeway 49-oz. Box 49¢  
Big Buy!

**Dog Food** Old Pal, Economical! 15.5-oz. Can 9¢  
**Pinto Beans** Town House, Dry 14-oz. Pkg. 15¢  
**Black Pepper** Trader Horn, Ground 4-oz. Pkg. 39¢  
**Iodized Salt** or \*Plain Crown Colony 26-oz. Box 10¢  
**Orange Juice** Texson, Frozen 6-oz. Can 19¢

### EVERYDAY LOW PRICES!

**Bic Pen** Medium Ball Point, Each 2 for 29¢  
**Pencil Tablet** Big Chief -Each 35¢  
**Report Folder** With Pockets, 2 Prong -Each 19¢  
**Crayolas** Coloring Crayons 16-Ct. Box 41¢

**Theme Book**  
For Back to School!  
Spiral, 2-Hole, Each 2 for 49¢

**Chips-Ahoy** Nabisco Cookies-14 1/2-oz. Pkg. 61¢  
**Apple Pie Filling** Comstock-21-oz. Can 47¢  
**Sliced Mushrooms** #1-3-oz. Can 48¢  
**Bac'O's** General Mills-3 1/2-oz. Jar 75¢

**Close-up Toothpaste 69¢**  
Freshen Breath! -6.4-oz. Tube

**COMPLETE YOUR SET NOW!**  
Hampton Court Stainless Flatware will be withdrawn from sale August 25. We suggest you plan to complete your set by that time!

Gets Clothes Sparkling Clean!  
**Bold Laundry Detergent**  
\*20-oz. Box 40¢ \*49-oz. Box 86¢ \*5-Lb. 4-oz. Box \$1.47

Miss Breck  
**Hair Spray**  
13-oz. Can 79¢

Pepsodent  
Toothpaste, For Whiter Teeth! 3-oz. Tube 46¢

Micrin Plus  
Gargle & Rinse, Johnson's 15-oz. Bottle \$1.18

Prices Effective Mon., Tues. & Wed., Aug. 20, 21 & 22, in No Sales to Dealers.

**SAFEWAY**  
© Copyright 1970, Safeway Stores, Incorporated.  
**SAVE EVERY DAY AT SAFEWAY**

**COURTHOUSE NEWS**

NEW CAR REGISTRATIONS  
 W.A. Sikes, LF + Ford - Breckenridge  
 Mary Williamson - Chev. - Eastland  
 Delma Morene - Ford - Cisco  
 Harrison Bros. - Chev. Pk. - Cisco  
 Eastland Co. Sheriff Dept. -

Ford - Eastland  
 M. Don Jones - Chev. - Taylor  
 Bobby G. Justice - Chev. Pk. - Ranger  
 Adrian Shirley - Ford - Cisco  
 Juan Acosta Jr. - Ford KPk. - Ranger  
 Arnold Denny - Chev. - Big Spring

Mrs. W.R. Gibson - Olds - R. Star

S.W. Johnston - Ford Pk. - DeLeon  
 Jimmy Warren - Chev. - Gorman  
 Roy Tatum - Ford Pk. - Cisco  
 Carolyn A. Pritchard - Chev. - Dallas  
 Mrs. Charles Duran - Chev. - Gorman  
 L.T. Kellogg - Chev. Pk. - Comanche  
 Robert Ervin - Chev. Pk. - Gorman  
 Joy Woolcraft - Chev. - Eastland  
 Bibbys Creations - Ford - R. Star

Jerry Allen Osteen and Louidale Fay Stephenson  
 Ezekiel Benitez and Doris Brown  
 Charles Ray Hatfield and Margaret Ruth Frisco  
 Milton Alton Laird and Barbara Elaine Simmons  
 Darrell Wayne Jones and Ida Clara Vaughn  
 Royce Darell Carlton and Karen Ann Reynolds

**COUNTY CLERK'S OFFICE**

Patrick Agnew to Paul Crawley - warranty deed  
 Albied Finance Co. Downtown Ft. Worth to Wallace J. Grieger - release abstract of judgment  
 Daniel Lee Boone and wife to 1st Fed. S&L Assn - deed of trust  
 Joseph E. Baze & wife to C.W. Swanner & wife - warranty deed  
 John A. Beil and wife to Eastland Nat'l Bank - deed of trust  
 Beatrice Connellee Bumpass to Alma Williamson Moreton - warranty deed  
 Raleigh Brown & wife to Luther Mae Smith - deed of trust  
 Linnie J. Brown & others to The Public - aff'd  
 John A. Blankenship & wife, deceased to The Public - aff'd  
 Jesse Brown & wife to First Fed. S&L Assn - deed of trust  
 Denman James Burnes & others to Michael D. Clark & others - partial release deed of trust  
 B.L. Coulson to A.C. Scott and others - oil, gas, mineral lease  
 Norman Coffeey to D.A. Keener - asgn lake lease  
 Collin Campbell & wife to Peter Clements Jr. - warranty deed  
 Vesta Cozart and others to Veterans Land Board - warranty deed  
 Arthur Cannon & wife, deceased to The Public - proof of heirship  
 Azilee Cunningham to The Public - aff'd  
 Marie B. Carr and others to Glen Hammer - release vendors lien and deed of trust  
 Patricia Purvis Cornett to Gerald Tucker & wife - warranty deed  
 Carl Farley's Boys Ranch to B.H. Morris - warranty deed  
 Hubert H. Capps to Permian Corp. - lease agreement  
 J.L. Collins & wife to J.T. Horn & wife - warranty deed  
 Roland M. Earp, estate of To The Public - inheritance tax receipt  
 First Nat'l Bank, Cisco, to Carter N. Jones - release vendors lien and deed of trust  
 First State Bank, Rising Star to Carter N. Jones - release lien  
 Truman R. Frost, deceased to The Public - proof of heirship  
 First Nat'l Bank, Baird, to Abilene Savings Assn - asgn mechanic and materials lien  
 First Fed. Savings & Loan Assn to Doyle Gentry & wife - release deed of trust and vendors lien  
 1st Baptist Church Gorman to 1st Fed. S&L Assn - deed of trust  
 1st Nat'l Bank, Cisco to Jim L. Webb - release deed of trust  
 Carl L. Garrett to Carter N. Jones - release vendors lien and deed of trust  
 Carl L. Garrett to Carter N. Jones - ratification of deed  
 Lillie Jane Gotcher to Daniel Lee Boone & wife - warranty deed  
 Wallace J. Grieger & others to B.G. Brown, Inc. - warranty deed  
 Geo. W. Gill and wife to A.L. Frazier - oil, gas, lease  
 N.E. Grisham and wife to Owen D. Woodward - oil, gas, mineral lease  
 Hazel Boshier Guevara to B.L. Coulson - oil, gas, mineral lease  
 A.O. Gist, Jr. and others to Sharyn E.G. Crenshaw - warranty deed  
 Billy Hill to L.B. Hill - quick claim deed

Milton Humphreys to Quida Vondelle Garr - warranty deed  
 Hoot's Place to the Public - assumed name  
 Roberta May Hill to Linnie J. Brown & husband - warranty deed  
 Ethel Hall to Jim L. Webb - deed of trust  
 B.J. Harrison & wife to Jean Griffith - warranty deed  
 J.T. Horn & wife to 1st Fed. S&L Assn - deed of trust  
 A.R. Huffman & wife to Eleanor Huffman - warranty deed  
 Carter N. Jones & wife to Patrick Agnew - warranty deed  
 Mary Joiner and others to R.M. Baker & wife - warranty deed  
 A.D. Jenkins & others to The Public - aff'd  
 Jerry D. Lowrance & wife to Eastland Nat'l Bank - deed of trust  
 Hugh Mahaffey to Mary Mahaffey - quick claim deed  
 Hugh Mahaffey to William E. Jackson - warranty deed  
 B.H. Morris to First St. Bank, R. Star - deed of trust  
 H.B. Matthews and wife to Billy W. Harle & wife - warranty deed  
 Charles Pat Mosley & wife to L.J. Williamson to Eastland Nat'l Bk - mechanics & materials lien & asgn.  
 John McElhanon to H.B. Matthews & wife - release vendors lien and deed of trust  
 D.O. Naylor & wife to Roy L. Rogers - warranty deed  
 Nat'l Homes Acceptance Corp to Southwest Title Ins. Co. - asgn deed of trust  
 M.R. Newnham Indv. & others to Ranger Frozen Foods - special warranty deed  
 Roy D. Phemister & wife to Michael W. Bridges & wife - warranty deed  
 C.B. Pruett & wife to Claude A. Rodgers & wife - warranty deed

Clyde W. Porter to Ruthie Porter - warranty deed  
 C.W. Swanner & wife to 1st Nat'l Bank, Gorman - deed of trust  
 W.J. Sipes to S.D. Field & wife - release deed of trust  
 James K. Smith to Wallace J. Grieger - release vendors lien  
 Charlene Schaefer to Tony Long - warranty deed  
 O.T. Shell to the Public - aff'd  
 Southwest Title Ins. Co. to Fed. Nat'l Mortgage Assn. - asgn deed of trust  
 Gerald Tucker & wife to First Nat'l Bank, Cisco - deed of trust  
 Onita Treadwell and husband to Pauline Lewis - warranty deed  
 United States of America to Howard E. Worley & wife - abstract of judgment  
 Veterans Land Board to Robert D. Medford - contract  
 Jim L. Webb to Ethel Hall - warranty deed

Georgia Faye McClearn & others to Arthur E. Gromatzky - acceptance of contract  
 J.D. Notgrass and wife to E.W. Cox and wife - warranty deed  
 S.H. Nance, estate of (deceased) to Violet H. Frazier - warranty deed  
 David G. Oglesby to W.A. Logan - deed of trust  
 Vergil H. Patrick and wife to 1st Nat'l Bank, Cisco - deed of trust  
 George Snodgrass & wife to the Public - proof of heirship  
 Martha Jaunce Slade & husband to R.B. Murray & wife - warranty deed  
 St. of Texas Gen. Land office to Rodney C. Stephens - grazing lease  
 A.G. Stanley & wife to Charles Dickens - deed of trust  
 TheBerg Marjorie Grace & others to Cecil Stewart & wife - warranty deed  
 James M. Tarpley to William F. Volkman - ext deed of trust

T.L. Thurman & wife to D.A. Keener - warranty deed  
 Freddie Don Tucker & wife to U.S.A. - deed of trust  
 Mary S. Thomas (estate of) to the Public - state tax closing letter  
 United States of America to Charles H. Henderson - deed of trust  
 Vernon Walker & wife to J.B. Mauldin - deed of trust  
 Vernon Walker & wife to J.B. Mauldin - ext. vendors lien

Montgomery Ward Catalog  
 Stores in Eastland and Ranger for sale. Contact Wallace Gibson, 214 W. Main, Eastland. Phone 817-629-2618 days. 915-356-3695 nights.

**ANNOUNCING...**

New Operator

**Lorenia Turner**

Formerly Of Gorman

Is Joining

**Mary Clark & Alma Quinn**

For Your Latest Hair Fashions

Also Offering Wig Styling

Open Late By Appointment.

**ALMA'S BEAUTY SHOP**

647-1558 320 Main St.

Ranger

**SERVING WEST TEXAS**

SINCE 1884

Rawlins  
 Monuments



YOU ONLY BUY A MEMORIAL ONCE: WE CAN HELP YOU MAKE THE RIGHT CHOICE.

THE EXPERIENCE, ABILITY AND INTEGRITY OF RAWLINS MONUMENTS IS YOUR ASSURANCE OF THE VERY BEST IN DESIGN, WORKMANSHIP, AND MATERIAL

AS TRAINED MEMORIAL CONSULTANTS, RAWLINS MONUMENTS WOULD LIKE TO AID YOU IN PLANNING AND DESIGNING A MEMORIAL TO A LOVED ONE OR A FAMILY. THIS IS PART OF OUR SERVICE...IT IS A SERVICE THAT PERMITS YOU TO PLAN SENSIBLY AND CORRECTLY A SUITABLE MEMORIAL OF EITHER MARBLE OR GRANITE. OUR 89 YEARS OF EXPERIENCE AND OUR SINCERE DESIRE TO SERVE YOU ARE YOURS FOR THE ASKING. CONVENIENT TERMS WITH NO INTEREST OR CARRYING CHARGES.

Roy Taylor, Local Representative

WE ARE AN AUTHORIZED "ROCK OF AGES" DEALER

**RAWLINS MONUMENTS**

500 E. 8th St. Call Collect 442-1127-Cisco

**NOW OPEN**

★ ★ ★ **Fontain, Blu** ★ ★ ★

Formerly The Brown Jug In Gorman

Special Every Friday Night

**CATFISH** Farm Raised

All You Can Eat Family Style  
 Hush Puppies, Cole Slaw, And All The Trimmings

Wednesday Nights  
**FRIED CHICKEN**  
 Family Style

MONDAY NITE

**MEXICAN FOOD**

Come Have Sunday Lunch

**LUNCHES**

All The Time

1 Meat, Two Vegetables \$1.25  
 Salad, Desert

Private Party Room On Special Request

For Reservations

Call 817-734-5808

Managers

Jug And Vergie Dennis

Owner

Dub Ramsey

Open 6 A.M. To 10 P.M. Except Fridays & Saturdays

Till 12:00 Family Style Servings From 7-10

Travel Service Representative  
**HELEN CRAWFORD**  
 502 Ave. D 442-2265  
 Cruises - Tours - Reservations

ROOFING  
 Doyle Squires Contr. Olden  
 Tex. 653-2212 Call after 6 p.m. 12-29 TF.

**Choose**

Between 2 Beautiful New And Modern, Nursing Homes which offer Every Thing You Desire To Really Enjoy Living

Beautifully furnished

Chapel with Piano & Organ

Midweek and Sunday Worship Service

CABLE T.V. in Every Room

Telephone Service in Every Room

Out Door Patios

Daily Activities

Planned For Each

Individual Patient.

24 Hour Nursing Care Under

The Careful Supervision Of Highly Trained & Skilled

Licensed Vocational Nurses.



"Dedicated to nursing care progress"

"We Care Enough To Give The Very Best"

We Are Licensed By The State Department Of Health And Vendor Approved By The State Department Of Public Welfare.

Luxuriously Furnished Recreation Room With Game Tables & Color T.V.

Barber & Beauty Shop

Private & Semi-Private Rooms

All Rooms Have Private Baths.

All Rooms Have Outside Exposure

Windows Overlooking

Beautiful Lawns

Spacious Front Lobby

Beautiful, Spacious

Dining Rooms.

**EASTLAND**

**Manor**

1405 West Commerce

"It Cost No More To Enjoy The Finest"

629-2686

Eugene Frost,

Administrator

We Can And Do Care

For All Types Of Patients

Including Ambulatory,

Semi-Ambulatory,

And Bedfast.

**Valley View**

**Lodge**

700 South Ostrom St.

629-1779

Shirley Frost, Administrator

"Why Settle For Second Best"

All Our Patients Receive Tender, Loving Care!

## Memorial Library Six Weeks From Completion

### Funds Needed For Remodeling

A check in the amount of \$717.70 from the Eastland Centennial Committee to the Centennial Memorial Library boosted the Fund's total this week. The money represented profits made during the Centennial by organizations and individual working with the committee in Eastland.

The library, sponsored by the Thursday Afternoon Study Club, is now approximately six weeks from completion, Mrs. Dan Childress, president of the club, said Friday.

"This past week", she said, "tile has been laid in the entry hall, plaster work has been completed around the new doors, and much of the painting and paneling has been completed."

The large room immediately behind the library is to be paneled for use as a meeting or exhibition room, Mrs. Childress explained.

Contributions may be made to the library's fund at the Eastland National Bank to officials, Mrs. Inez Bourdeau or James Reid.

### CENTENNIAL MEMORIAL LIBRARY CONTRIBUTIONS

Aug. 6 to Aug. 10

Mr. and Mrs. Robert G. Perkins - In memory of Myrtle Pearl McNatt ..... \$100.00

### School Menu

#### MONDAY, AUG. 20

Oven fried steak & gravy  
Whipped potatoes  
Green peas  
Tossed salad  
Hot rolls  
Cake squares

#### TUESDAY, AUG. 21

Beef tacos  
Pinto beans  
Buttered chopped greens  
Stuffed celery sticks  
Corn bread  
Cinnamon rolls

#### WEDNESDAY, AUG. 22

Macaroni with cheese  
Blackeye peas  
Candied carrots  
Cabbage slaw  
Hot rolls  
Gingerbread

#### THURSDAY, AUG. 23

Fish sticks  
Tarter sauce  
Oven fried potatoes  
Green beans  
Lettuce & tomato salad  
Apple cobbler

#### FRIDAY, AUG. 24

Hamburgers  
Buttered corn  
Round up salad  
Jello with fruit

Mrs. W.A. Leslie - In memory of Mrs. W.P. Leslie, a former member of the Thursday Afternoon Study Club 25.00  
Genevieve Truly and Sibyl Truly Davis - In memory of our parents, Robert B. Truly and Mrs. Velpeau Johnson Truly, each of whom settled in Eastland in 1875. 25.00  
Anonymous - In honor of Durel Z. Reid. 20.00  
Mr. and Mrs. Guy Patterson - In honor and in memory of Eula Mae Maynard Craven 5.00  
Mrs. Florene Miller - In memory of my Brother, C.C. Cornelius. 5.00  
Ada V. (Cox) Morren - In memory of Bobby Elliott. 5.00  
Mr. and Mrs. Guy Patterson - In memory of Elizabeth Isbell Vaughn. 5.00  
Mrs. James Horton - In memory of Elizabeth Isbell Vaughn. 5.00  
Sibyl T. Davis - In memory of my Husband, J. Marvin (Doc) D. Davis. 25.00  
Mrs. J.E. Loughry. 2.00  
Mrs. Allie Mickle. 50.00  
Tamara Green - In memory of Elizabeth Isbell Vaughn 10.00  
Mr. and Mrs. A.E. Cushman - In memory of Elizabeth Isbell Vaughn. 5.00  
J.B. (Jim) Isbell - In memory of Mrs. C.A. Davison, Sr. 10.00  
J.B. (Jim) Isbell - In memory of Mrs. Eula Maynard Craven. 10.00  
Mr. and Mrs. Durel Z. Reid - In memory of J.D. Parsons. 10.00  
Mr. and Mrs. Durel Z. Reid - In memory of Waverly Massengale. 10.00  
Mr. and Mrs. Durel Z. Reid - In memory of Elizabeth Isbell Vaughn. 10.00  
Mr. and Mrs. Durel Z. Reid - In memory of Mrs. R.L. Perkins. 10.00  
Mr. and Mrs. Durel Z. Reid.

### INSULATION



Senkel's Cabinet Shop  
303 N. College  
Custom Built Cabinets  
Mobile Home Repair  
General Carpentry  
Work  
Call 629-1269 after 5

Montgomery Ward Catalog  
Stores in Eastland and Ranger for sale. Contact Wallace Gibson, 214 W. Main, Eastland. Phone 817-629-2618 days. 915-356-3695 nights.

In memory of E.L. Hare 10.00  
Mr. and Mrs. Durel Z. Reid - In memory of J.I. Brinkley 10.00  
The Choir of the First United Methodist Church - In honor of Gay Mitchell. 10.00  
Marene Johnson - Johnson - In memory of Elizabeth Isbell Vaughn, Mrs. R.L. Perkins, and Mrs. Eula Maynard Craven. 50.00  
Southwestern Bell Telephone Co. 125.00  
Dr. and Mrs. Robert D. Moreton - In memory of Elizabeth Isbell Vaughn. 15.00  
Dr. Harris Isbell and Jim Isbell - In memory of Elizabeth Isbell Vaughn. 100.00  
Mrs. A.L. Hay - In memory of Elizabeth Isbell Vaughn 10.00  
Mr. and Mrs. Jack Germany - In memory of Elizabeth Isbell Vaughn. 10.00

Previously acknowledged ..... \$21,177.03  
Total ..... \$21,864.03

### Aug. 13 to Aug. 17

Anonymous, In Memory of Elizabeth Isbell Vaughn. \$3.00  
Thorp Tire Company, Inc. \$25.00  
Mr. and Mrs. Wendell T. Seibert, In Memory of Dad, Jessie V. Harbin. \$25.00  
Bob and Mary Vaughn, In Memory of Elizabeth Isbell Vaughn. \$50.00  
Mr. and Mrs. Bob Vaughn, In Memory of our parents: Mr. and Mrs. G.M. Harris and Mr. and Mrs. George W. Vaughn. \$50.00  
Mr. and Mrs. Albert C. Bakker, In Memory of our parents: Mr. and Mrs. Albert G. Bakker and Mr. and Mrs. J.C. Thode. \$20.00  
Nita Faye and Henry Parsons and Boys and Mrs. Juanita Massengale in Memory of E.L. Hare. \$10.00  
Mr. and Mrs. J.W. Mullins, In Memory of Waverly Massengale. \$10.00  
The Family of Waverly Massengale. \$717.70  
Previously acknowledged ..... \$21,864.03  
Grand total ..... \$22,082.03

### LUZIER COSMETICS

653-2220

G & H ELECTRIC  
Residential- Commercial  
Industrial- Oil Field  
629-1221 629-1559  
Nite 629-2078 t 101

### HEATING



## Engagement Announced

Mr. and Mrs. Nolan L. DeFord of 725 S. Ammerman, Eastland, have announced the engagement and approaching marriage of their daughter, Nannette Marie, to Fred Louis Keith, son of Mr. and Mrs. Fred P. Keith of Route 2, Eastland. Miss DeFord is a 1969 graduate of Eastland High School. She received a B.S. Degree in Social work from Hardin - Simmons University in 1972.

At Hardin - Simmons, she was a member of Spurs (Students promoting university relations), the geology club, and the psychology club. She was a member of Delta Social Club where she served as president of the 1970 pledge class.

In Delta, she held offices of corresponding secretary and vice president. She received the Delta Memorial Award for outstanding scholarship during

the fall of 1971 and the spring of 1972. She served as president of Behren Hall from 1969 - 1970.

She was a member of Student Congress for two years as sophomore and junior congresswoman. She was one of two persons selected from Hardin - Simmons to attend the 3rd Annual Southwestern Life Youth Leadership Institute.

She was named to the 1971 - 72 list of Who's Who in American Colleges and Universities. She has been employed since September, 1972, at the West Texas Rehabilitation Center in Abilene in admissions and social services.

Her fiance attended Eastland High School and is a graduate of Olden High School. He attended Ranger Junior College where he was a two year letterman.

He was named as honorable

### Stanley Duckworth Graduating A.C.C.

Stanley Duckworth, son of Mrs. Mackie Duckworth and the late Max Duckworth of 415 So. Green, will be among the 211 graduating candidates for degrees at Abilene Christian College, Moody Coliseum, Friday night, Aug. 17. Duckworth, a Cum laude graduate, is a candidate for a Bachelor of Science degree in medical technology.

A 1964 graduate of Knox City High School, he served four years in the United States Navy, serving 1 1/2 years in Italy and one year on Okinawa as a communication technician. He entered ACC Jan. 1970 and was a member of Alpha Phi Omega National Service Fraternity. He will be employed in the biological department of Hendrick Memorial Hospital in Abilene. He is a second class petty officer in the Navy Reserves and is married to the former Anna Fojtik of Knox City.



mention to the 1971 Texas Junior College All Conference Offensive team. He attended Sul Ross State University for 1 1/2 years where he was named as outstanding spring recruit in 1972.

He is a senior at Tarleton State College where he is majoring in industrial arts.

Mercers Appliance Repair  
Dishwasher, washers, dryers, stoves, disposals, and ovens. G.R. Mercer, Olden, Texas

The wedding is set for December 29 in the First Baptist Church, Eastland.

### HARGRAVE REFRIGERATION

Air conditioning, installatio and service Troubleshooting on all types of central heating and cooling. Ready to help you beat the heat.

Johnnie Hargraves  
Answering Service  
442-2337

### Custom Painting

Brush Or Spray, Paper Hanging  
Ceiling Accustical Antiquing

Bonded & Guaranteed Work Local References

17- Years Experience

**COLLINS**

Paint & Decorating  
629-2897 - 400 E. Smith

We clean & Repair  
Venetian Blinds  
Care For Cemetery Lots  
Level Monuments  
Align Sunken Foot stones  
Kill Red Ants, Etc  
Chester Allen 442-1513 tf

We Offer An Attendant To Assist You!

WHAT'S BEST FOR WASHING DURABLE PRESS AND DOUBLE KNITS

STAINLESS STEEL TUBS

WE'VE GOT THEM  
30 Speed Queen coin-operated washers and 15 dryers with permanent press settings are waiting for you.

### FREE WASH OR DRY TAYLOR CENTER

West Main - Eastland  
CLIP THIS COUPON

Good for one 25 cent WASH load or 25 cent DRYER LOAD at Taylor Center 1 coupon per person per day, please.

## Are \$\$\$ For A College Education Causing Perplexities?



## \$4 Per Semester Hour IS THE TUITION RATE AT CISCO JUNIOR COLLEGE

That makes a 15-Hour load \$60; 17-Hours \$68. An average full load plus all fees and books totals about \$175 per semester. Commuting students may take up to 15 hours and attend class only 3 days per week (MWF). Room and board costs are also quite low...\$360 per semester. Financial aid is available for ANY student if a need is indicated.

REGISTER AUGUST 30-31. CLASSES BEGIN TUESDAY...SEPTEMBER 4 FOR INFORMATION CONTACT DEAN OF ADMISSIONS.

AREA CODE 817, 442-2567

## CISCO JUNIOR COLLEGE

"SERVING THE BIG COUNTRY WITH DISTINCTION"

CISCO, TEXAS

Love is ...

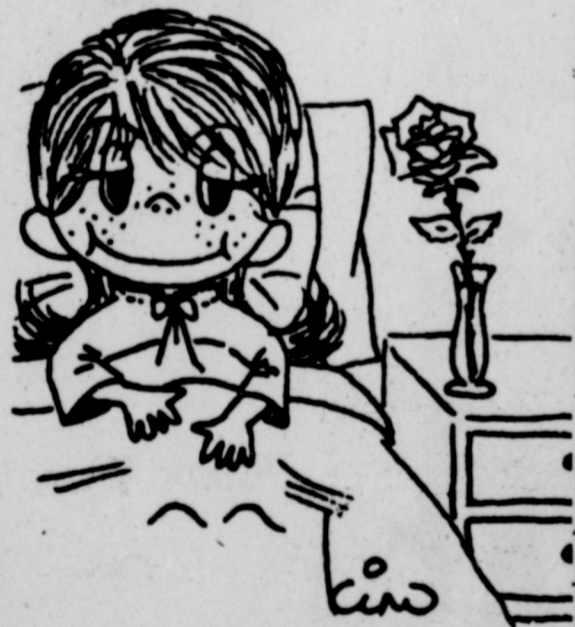

... putting a rose in her room while she's convalescing.

POE

FLORAL

PH. 629-1711  
EASTLAND

For You

Dreamers



A college education for your daughter, a place in the business world for your son. Whatever your goal is, your MFA SHELTER man can help provide enough financial security to make your plans a reality.



RICHARD ROSSANDER,  
Agent  
200 W. Main  
Phone 629-2563

Financing services by  
MFA Security Service Co.

**CHAMBER OF COMMERCE NEWS**  
By

**Mgr. James Wright**  
We had a nice visit with Mr. Earl Bullock at EBBA Iron this past week. Mr. Bullock advises us they will be blasting off in the very near future.

They are working nine employees at the present time. They will bring six employees with them and will have a total of 72 employees when they begin operations.

EBBA Iron is located in the large building that once housed the Texas Electric Generating plant.

We had a nice visit this week with our neighbor to the west, Mr. Gene Abbott, manager of the Cisco Chamber of Commerce.

We have been very busy with our membership drive, but we have noticed something that is very heartwarming. For the past several years our young people have been migrating to the large cities to seek their fame and fortune. But not so any more. If you will look

around you will see many of our young people taking their places in our rapid growing city.

I am quite sure I can't remember them all, but to mention a few.

Larry Armstrong and his wife, Julia (Moser) Armstrong, are back and are managers of our new Ramada Inn.

Roger Terrell and wife Sharon Sayre Terrell are here and working with his dad in the real estate business.

Eddie Kincaid and family are also back. Eddie works with his father in the real estate business.

Jim Wright and his wife Shelia Sneed Wright are back and he has opened his own law office.

Ruben Gaeta is working at the Goodyear Store.

Jim Pat Miller and family moved back. He is working with his father in the Abstract office.

Mike Siebert is working for Turner, Seaberry and Warford and is awaiting the results of his bar exam.



Tuesday night found the residents of Hickman Nursing Home all assembled on the back lawn enjoying watermelon. Pictured above left to right are Mr. Moses Johnson, Mr. Ben Cunningham, Mr. W.H. Watkins, Mrs. Bertha Williamson, and Mr. Donald Nall.

Terry Grimes is with Texas Electric Service Company.

Don Griffin and wife Jeannie Hanna Griffin are both teaching.

Russell Walker and wife Joan Kelly Walker, with King Motor Co.

Rusty Herridge and wife, Marsha Hanna Herridge have returned to Eastland and Rusty is part owner of the Eastland Ranch Equipment Co.

John Russell is working with E.C. Johnston as a CPA.

Dale Squires and wife Sandra Harp Squires are back and Dale is working in the pharmacy at Eastland Drug Co.

Layne Gregory and wife Donna Viergiver Gregory, the Gregorays have returned to manage Borden's Milk Distr.

Kenny Cogburn and wife Jeannie Wright, are back with us and Kenny is working for Victor Cornelius Printing Co.

Floyd Robertson is working with Eastland Ranch Equipment.

James Fullen is working at Fullen Motor Co.

Steve Wilson has joined the coaching staff of the

Mavericks.

Patricia Liles Knotts is back and employed by Ramada Inn.

Rick Hobbs is with Mangum Service Center.

Mildred Adair is also back. Her husband Coach Adair who is with the coaching team of the fighting Mavericks.

Larry Terrell is employed by EBBA Iron.

Susan Johnston is working with her father, CPA E.C. Johnston.

Jim Williams and wife Andrea Rhodes Williams, Jim is our new Deputy Sheriff.

Jim Moylan and wife Sharon Wilson Moylan have Moylan Pump Service.

Carolyn Hobbs Williams is back at her old job at the Eastland Telegram.

I am sure there are many more. If you think of any, let us hear from you.

When we see these people it would be real nice to tell them that we are happy to have them back home.

**SHOP EASTLAND FIRST**  
Mr. and Mrs. Mike England announce the birth of a daughter Briana Lea.

Briana was born August 11, and she weighed 7 lbs, 14 1/2 ozs.

Maternal grandparents are Mr. and Mrs. G.D. Stephenson of Farmers Valley. Paternal grandparents and Mr. and Mrs. Bill England of Eastland.

This is the couple's third child.

**McBee, Putnam Reunion Held**

McBee and Putnam Reunion was held August 12 at the Church of God Camp. It was enjoyed by quite a few people: Mr. and Mrs. Larry Gattis and son, Dickinson; Sammy Schmic, Houston; Ida Lou Putnam, Cisco; Bill Phelps and Chiquita, Wichita Falls; Delbert and Alleana Hughes, Carbon; Rose Lee Whisenant, Eastland; Mrs. W.A. Justice, Eastland; Rittley Brown, Eastland; Nancy Stennett, Cisco; Tina Mae McBee, Eastland; Earl and Frances Putnam, Clarksville, Tenn; Nettie Reese, Cisco; Phil Taylor, El Paso; Barney Blair Eastland; Mr. and Mrs. Dave Putnam, Eastland; Earl and Devida Dyer, Waco; Van Stephens, Roscoe; Glenda Shelly and Dwayne Stennett, Cisco; Brad and Shawn Putnam, Clarksville, Tenn.

Mrs. Mae Duckett, Eastland; Till and May Harbin, Eastland; Debra and Sandra Lou, Dyer, Eastland; Mr. and Mrs. Millard Slaughter, Cisco; Harlin Denny, Eastland; David Earl Dyer, Waco; Mr. and Mrs. Tom Simmer, Wichita Falls; Mr. and Mrs. M.L. Drake, Cisco; Annie Tucker, Cisco; Willie Harris, Eastland; Mr. and Mrs. O.C. Turner, Eastland; Mrs. Faye Schmick and Mr. and Mrs. Russell Neal, Eastland; Floyd Williams, Breckenridge; Bertha Box, Eastland.

William Harlow, Sweetwater; J.D. Narry, Eastland; Nora Wilkinson, Eastland; Mr. and Mrs. George McBee and family, Lubbock; Mr. and Mrs. Floyd McBee, Eastland and Mrs. Geo. A. Mannke, Eastland.

Sunday, August 19, 1973

**NOTICES**

**CITATION BY PUBLICATION**

THE STATE OF TEXAS TO: Minette K. Unger, Ethel McCamey, John J. Sheerin, Abel Bliss, Geo. W. Wetherbee, Sarah Slagle, F.W. Clinkscales and Wilmine B. Woodriddle, and each of the unknown spouses, heirs, devisees, personal representatives, successors and - or assigns of Minette K. Unger, Ethel McCamey, John J. Sheerin, Abel Bliss, Geo. W. Wetherbee, Sarah Slagle, F.W. Clinkscales and Wilmine B. Woodriddle, Defendant, Greeting:

YOU (AND EACH OF YOU) ARE HEREBY COMMANDED to appear before the 91st Court Eastland, Texas of Eastland County at the Courthouse thereof, in Eastland, Texas, by filing a written answer at or before 10 o'clock a.m. of the first Monday next after the expiration of forty - two days from the date of the issuance of this citation, same being the 24th day of September A.D. 1973, to Plaintiff's Petition filed in said court, on the 9th day of August A.D. 1973, in this cause, number 26,170 on the docket of said court and styled Ralph C. Hart, Et Al, Plaintiff, vs. Minette K. Unger, Ethel McCamey, John J. Sheerin, Abel Bliss, Geo. W. Wetherbee, Sarah Slagle, F.W. Clinkscales and Wilmine B. Woodriddle, and each of the unknown spouses, heirs, devisees, personal representatives, successors and - or assigns of Minette K. Unger, Ethel McCamey, John J. Sheerin, Abel Bliss, Geo. W. Wetherbee, Sarah Slagle, F.W. Clinkscales and Wilmine B. Woodriddle, Defendant.

A brief statement of the nature of this suit is as follows, to-wit: This suit is brought for the appointment of a receiver under Art. 2320b R.C.S., to lease the oil, gas and mineral interests of defendants in the following described land, to-wit:

87.5 acres, more or less, out of the H.B. Sparks Survey (Abst. 690) and of the C.L. Lewis Survey (Abst. 1316).

If this citation is not served within ninety days after the date of its issuance, it shall be returned unserved.

The officer executing this writ shall promptly serve the same according to requirements of law, and the mandates hereof, and make due return as the law directs.

Witness, Joe T. Gray, Clerk of the 91st District Court of Eastland County, Texas.

Issued and given under my hand and the seal of said court at Eastland, Texas, this 10th day of August A.D. 1973.

Joe T. Gray Clerk,  
91st District Court  
Eastland County, Texas  
By Mary Jane Rowch, Deputy

(8 - 16, 8 - 23, 8 - 30, 9 - 6)

**TUNE UP**  
Install Points, Plugs And Condenser (If Needed) Set Timing-Adjust Dwell-Adjust Auto Choke Adjust Idle- Check Fluid Levels **\$9.50** Pus Parts

**FRONT END ALIGNMENT**  
Adjust Camber-Casters-Toein Check Front Shocks Check For Worn Parts **\$9.50**

**WHEEL BALANCING**  
(Spin Balance) Each Wheel Plus Wts. **\$1.50**

**CHARGE AIR CONDITIONER SYSTEM**  
Check System For Leaks (Freon Extra) **\$3.50**

These are our everyday low prices  
Authorized State Inspection Station

Cadillac-Buick-Olds-Pont-GMC  
**Bruce Pipkin Motor Co.**  
314 W. Main St. 629-2636

**PRESCRIPTIONS**  
ECONOMICAL PRESCRIPTION SERVICE IS OUR SPECIALTY

DRIVE THRU WINDOW SERVICE  
**629-1166**  
HOSPITAL & CONVALESCENT ECP

RENT  
SELL  
**U-SAVE PHARMACY**  
ACROSS FROM TELEPHONE OFFICE  
201 S. DAUGHERTY

**AIR CONDITIONING**  
Smith's PLUMBING

THIS REPORT TO BE RETURNED TO THE GOVERNMENT OF EASTLAND COUNTY

DEPARTMENT OF THE TREASURY  
OFFICE OF REVENUE SHARING  
1900 PENNSYLVANIA AVE N.W.  
WASHINGTON, D.C. 20226

HAS USED ITS REVENUE SHARING PAYMENT FOR THE PERIOD BEGINNING  
JAN 1, 1973 ENDING JUN 30, 1973

IN THE FOLLOWING MANNER BASED UPON A TOTAL PAYMENT OF **\$140,947**

ACCOUNT NO. **44 1 067 067**

EASTLAND COUNTY  
COUNTY JUDGE  
EASTLAND TEXAS **76448**

PRIORITY EXPENDITURE CATEGORIES (A)	ACTUAL EXPENDITURES (B)	PERCENT USED FOR MAINTENANCE OF EXISTING SERVICES (C)	PERCENT USED FOR NEW OR EXPANDED SERVICES (D)	PURPOSE (E)	ACTUAL EXPENDITURES (F)	PERCENT USED FOR			
						EQUIPMENT (G)	CONSTRUCTION (H)	LAND ACQUISITION (I)	DEBT RETIREMENT (J)
1 PUBLIC SAFETY	\$ 9,955.00	100 %	%	10 MULTI-PURPOSE AND GENERAL GOVT.	\$	%	%	%	%
2 ENVIRONMENTAL PROTECTION	\$	%	%	11 EDUCATION	\$	%	%	%	%
3 JURIC TRANSPORTATION	\$ 9,877.00	100 %	%	12 HEALTH	\$	%	%	%	%
4 HEALTH	\$	%	%	13 TRANSPORTATION	\$ 48,260.00	95 %	%	%	.05 %
5 RECREATION	\$	%	%	14 SOCIAL DEVELOPMENT	\$	%	%	%	%
6 LIBRARIES	\$	%	%	15 HOUSING & COMMUNITY DEVELOPMENT	\$	%	%	%	%
7 SOCIAL SERVICES FOR AGED & POOR	\$	%	%	16 ECONOMIC DEVELOPMENT	\$	%	%	%	%
8 FINANCIAL ADMINISTRATION	\$	%	%	17 ENVIRONMENTAL CONSERVATION	\$	%	%	%	%
9 TOTAL ACTUAL OPERATING MAINTENANCE EXPENDITURES	\$ 19,862.00			18 PUBLIC SAFETY	\$	%	%	%	%
(N) CERTIFICATION (Please Read Instruction F)				19 RECREATION CULTURE	\$	%	%	%	%
(O) TRUST FUND REPORT				20 OTHER/Specify/ Courthouse	\$ 10,979.00	100 %	%	%	%
				21 OTHER/Specify/	\$	%	%	%	%
				22 OTHER/Specify/	\$	%	%	%	%
				23 TOTAL ACTUAL CAPITAL EXPENDITURES	\$ 59,239.00				

Revenue Sharing Funds Received Thru June 30, 1973 ..... \$ 140,947.00

Interest Earned ..... \$ -----

Total Funds Available ..... \$ 140,947.00

Amount Expended ..... \$ 79,100.96

Balance ..... \$ 61,846.04

SIGNATURE OF CHIEF EXECUTIVE OFFICER  
Scott J. Bailey, County Judge  
NAME & TITLE PLEASE PRINT  
Eastland Telegram August 19, 1973  
NAME OF NEWSPAPER DATE PUBLISHED

THIS REPORT TO BE RETURNED TO THE DEPT. OF THE TREASURY

Tips for using electricity efficiently:

**Think twice before you open this door.**

The habit of opening refrigerator and freezer doors only when it's really necessary is a saving habit. The cold air that rushes out each time has to be replaced, which causes the unit to run more and use more electricity. Make a mental list of the items you need before you open the door, then take out as many of them as you can at one time.

Here are other suggestions for using minimum amounts of electricity to get maximum benefits from your refrigeration equipment.

If your refrigerator has to be defrosted manually, do it before the ice deposit gets one-fourth of an inch thick. Ice (frost) acts as unwanted insulation and causes your refrigerator to work overtime.

Let hot foods cool to room temperature before you place them in your refrigerator or freezer.

Use a refrigerator thermometer to help you attain temperature settings of 35 to 40 degrees for your refrigerator and zero temperature for your freezer. Settings below these temperatures could be a waste of electricity and cause unnecessary wear on the appliances.

And turn the dial to a warmer setting in the refrigerator section (according to manufacturer's recommendation), when you're going to be away for a week or longer.

It's our job at Texas Electric Service to help you get the most value from your electric service. Call us when you have questions about any use of electricity in your home. Or ask for our free booklet, "Tips to help you use electricity more efficiently throughout your home."

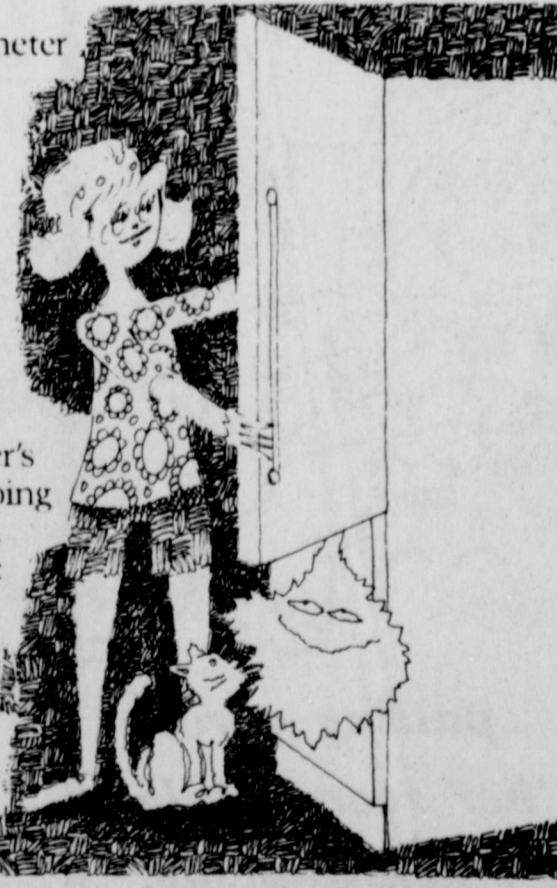

TEXAS  
**ELECTRIC SERVICE COMPANY**  
F. N. SAYRE, Manager, Phone 629-2651