

EASTLAND TELEGRAM

EASTLAND, TEXAS 76448: Today's CENTER for tomorrow's FUTURE!



Volume 104 Number 96

Published each Sunday and Thursday in Eastland--Price 10¢ plus 1¢ tax

Thursday, November 30, 1972

Tid Bits

By HVO

FISH FRY

The Men's Fellowship Bible Class has set its annual Fish Fry for Friday, Dec. 1, at the Christian Church Annex. The Choir of the First Baptist Church, N. Seaman St., will perform, and visitors and prospective members for the class are invited.

The public is invited to attend a "Season's Sampling". This program, to be presented by Texas Electric Service Company's Home Economist, Mrs. Beverly Nicholson, will include recipes and lighted decorating ideas from TESCO's holiday recipe book.

The recipes will be prepared in a microwave oven and in small electric appliances. Gift ideas will also be included in the program.

The program will be held in the Reddy Room of Texas Electric Service Company in Eastland on December 5th from 1:30 to 3:30 p.m.

There is no charge or pre-registration to attend.

MR. AND MRS. Monroe Rollins are convinced that there are some mighty good people in this old world. On a recent business trip to the west, they were injured in an automobile accident near Artesia, N.M., and were treated royally by the people who attended them until an ambulance came, and then later at the hospital in Artesia. Both are home now, and except for soreness and bruises, are in fine shape, Mr. R. reports.

MOST UNUSUAL pet has to be the pet quail out at the Grover Hallmark home. Found on a fence row by Grover's Dad, Pete, it was just a tiny thing, but has turned into a real friendly housepet.

Southern School Assemblies present Jimmy Kennedy at Eastland High School Auditorium, Thursday, Nov. 30 at 9:00 a.m. Admission is 15c. After performing in virtually all of the fifty states in the past 25 years, Jimmy Kennedy now brings his highly rated and talented comic presentation to Eastland.

His popularity is attested when he originally appeared at the Sahara Hotel in Las Vegas for two weeks and stayed one year! He has made humor a serious business. He has been hailed on T.V. shows such as Red Skelton, Harry James, Spike Jones, Steve Allen, Joey Bishop and others.

This is a very funny show that will appeal to everyone.

Santa's Workshop will be open Saturday, Dec. 2, from 9 a.m. to 5 p.m. at the old depot building on Main Street in Albany. Hand made gift items for young and old, unique Christmas decorations and food stuffs will be on sale all day. This project is sponsored by Alpha Zeta Epsilon Chapter of Beta Sigma Phi in Albany.



FREE T.V. FOR CHRISTMAS - - That's the prize for some lucky winner in the Grand Opening Celebration at Ruben's Interstate Gulf. Open house is Friday and Saturday but the sign-up for the big color television from Robertson TV Sales and Service continues until Dec. 20, when a drawing will be held to pick the lucky winner.



NEW FACE ON INTERSTATE - - Ruben's Interstate Gulf at the intersection of Int. 20 and Highway 6, south of Eastland, is a decided asset to the area's economy. Gulf Distributor Bill Hill also has his terminal headquarters at the same location.

Gaeta Announces Grand Opening Of New Station

Ruben Gaeta has announced formal Grand Opening of his new Ruben's Interstate Gulf Station at the intersection of Int. 20 and Highway 6, south of Eastland, for Friday and Saturday, Dec. 1 and 2.

Registration is now underway at the station for a 19 inch RCA XL-100 color

13 Mavericks Make All District

The 1972 Eastland High School Mavericks, who closed a most successful 7-3 season, have placed 13 men on the District 9AA All District Teams.

The Mavericks have four men on the first team; three on the second team and six on the Honorable Mention Team. Only Eastland, Coleman, Cisco and Clyde put men on the first team lists.

Named to First Team Offense are Guard Steve Lopez, 175 lb. senior, and Back Howard King, 205 lb. senior.

On the First Team Defense are Lineman Allen Jolly, 185 lb. senior; and Secondaryman Leo Gaeta, 140 lb. senior.

To the Second Team Offense are Tackle Jolly; and Back Tony Thomas, 200 lb. Junior.

On the Second Team Defense is Linebacker Steve Lopez, 175 lb. senior.

Picked for the Honorable Mention Offensive list are Senior Center Mike Reed; Senior End Garry Barnes; and Senior Back Larry Boles.

On H.M. Defense are Senior Howard King on the Line; Junior Tony Thomas, also on the line; and Senior Larry Boles, Linebacker.

District Champion Coleman put six men on the first team offense; three on the first team defense; one on the second team offense; four on the second team defense; and seven on the honorable mention lists.

FREYSCHLAG Insurance
WEATHER REPORT

INCREASING CLOUDINESS and a little warmer Thursday and Friday. 50 percent chance of light snow.

television set to be given away free on Wednesday, Dec. 20.

Mr. Gaeta proudly announces the opening of his new firm and invites one and all to come out and inspect the modern facility during the Grand Opening. He offers complete automobile service and repair.

There will be free soft drinks

Cisco earned 12 slots; Clyde, 16; Hamilton, 3; and Comanche, 5. See Back Page

for adults and free balloons and lollipops for the children during the Open House.

Employed at the station are Doyle Burns, Tommy Blackwell, Simon Ramirez, Ruben Gaeta Jr. and Ruben Sr.

No purchase is necessary to register for the color television set from Robertson TV Sales and Service in Eastland, and you do not have to be present to win.

Mr. Gaeta is a well-known Eastlander and highly skilled automobile mechanic.

Pioneer Resident Publishes

PASSING DREAMS of H.A. McCanlies.

That's the title of an attractive hard-bound book that was issued last week in a limited edition. It is a collection of poems written by Mr. McCanlies, pioneer resident of Cisco and Eastland County.

The foreword gives the reader an idea about the book. It says: "I have no excuse for writing this book... as it's nothing but doggerel. You will find when you look... You'll find nothing of importance... When you look through... But I just wrote it... 'cause I wanted to... H.A. McCanlies."

The book contains a dozen or more poems from Mr. McCanlies' pen, mostly written in the past year or two. Many of them has the author looking in retrospect at something or someone that made a lasting impression on him in the years gone by.

The titles of some of the poems include these: Passing Dreams, Along Life's Way, Some Are Sad, Some Are Gay, In Search of Goals, Near and Apart, Great Worthy Roles, Dear to Our Heart, Reaching for Harmony, Each Day to Day, Along Life's Journey, May We Always Display Sportsmanship Along the way.

You will note that the first letters of each title spell out "Passing Dreams", the book's name, when you look at them

one under the other.

Now in his 89th year, Mr. McCanlies grew up on the old Latch farm just west of Cisco. A member of a big family, his formal education was limited to a few years in grade school. His experience in business as a very young man impressed on him the value of education, so he enrolled in a business college. He was an avid reader and student many of the years of his life, most of the time pursuing studies at home in the evenings.

After working for retail stores and in banks, Mr. McCanlies went into railroading and spent the bulk of his business life with American Railway Express. Since his life span reaches back into the last century, Mr. McCanlies can be regarded as a real pioneer. He remembers Indian activities, early railroad building, the famous 1893 cyclone that wrecked Cisco, and the oil boom days. He was present that day when Old Rip was freed from the old Eastland Courthouse Cornerstone, and he saw numerous events important in the county's history.

Writing has long interested Mr. McCanlies. One friend says that he comes by writing honestly for he has two daughters -- Mrs. Argie M. Briggs and Mrs. Joe Cook -- who are well known writers. He recently wrote a personal

20th Annual Pecan Show Opens Friday in Eastland

The Eastland County Pecan Show and Pecan Bake Show opens tomorrow for the Twentieth consecutive year. Pecan exhibits and baked goods will be on display in the Eastland County Courthouse, first floor lobby.

All exhibits will be on display after 12 noon Friday. The pecan baked goods will include pies, cakes, candy, nut bread and cookies. They must be entered by 11:00 a.m. Friday. The

centerpiece arrangements are also due to be entered by 11:00 a.m. Judging of the baked goods and centerpiece arrangements will begin at 11:00 a.m.

Growers are encouraged to enter pecans exhibits Thursday or early Friday, but may enter anytime before 12:00 noon Friday. Pecans will be judged at 3:00 p.m. Friday.

Janet Thomas, County Extension Agent, says the best

time to see the food exhibits will be Friday afternoon. All baked goods on exhibit will be sold. Anyone wishing to make a purchase may buy the items Friday afternoon and pick up their purchase at 5:00 p.m. Friday.

County Agent De Gordon says visitors may see the pecan exhibits anytime Friday afternoon or Saturday morning. Ribbons will be placed on the exhibits after the judging or about 5:00 p.m. Friday.

Saturday morning would be a good time to see the pecan exhibits and the results of the show Gordon said.

Pecans will be sold anytime during the pecan show. After the show is completed at noon Saturday the pecans on exhibit, both in-shell and shelled, will be sold.

The Home Demonstration Club members will have a concession in the courthouse

Church Selling Fruit Cake

The Guild of Holy Trinity Episcopal Church is selling the popular Benson's Sliced Old Home Fruit Cakes again this year.

In past years the three pound cakes have sold extremely well in this area. The three pound cakes still sell at a low \$3.50. The Guild is also offering several other varieties of cake, including the Benson-Butter Pound Cake, which sells for only \$1.

Proceeds from the sale have been used in past years to buy vestments, church appointments, Sunday School materials. The sale is the Guild's primary fund-raising campaign.

Please call Mrs. Joseph Housson at 629-1314 if you can use one of Benson's fine baked goods for the Christmas season. Rev. Raleigh Denison, pastor, announces.

Briefly Told

Dr. Alan C. Lloyd, Career Education Consultant for McGraw-Hill, Inc., will speak on the subject of business education potential for young people at 7 p.m. on the campus of Abilene Christian College, Dec. 5. A noted author and lecturer, Dr. Lloyd will discuss the new emphasis upon career education by the United States Office of Education and how young people can attain marketable skills with expanding job potential.

★ Goodfellow Donations \$160

GOODFELLOW DONATIONS Total \$160.00

This is a good start but we still need more to help families have a Merry Christmas. Many needy families depend on your donations to the Goodfellows to make their Christmas and their child's Christmas a Merry one. Let's get the donations rolling in and give the needy families a Merry Christmas. Your donations may be mailed to James Reid, Box 391, Eastland.

Goodfellow donations have begun to come in reports James Reid. Donations thus far are: Mr. and Mrs. George Hights \$10. Mr. and Mrs. Willie Spraker \$10. Russell and Bonnie Hill \$10.

Lorena Fields of Lake Leon will enter West Texas Medical Center of Abilene. Friends may send cards in care of the Center.

Guests of the James T. Wrights for Thanksgiving were their children, Mr. and Mrs. Jim Wright of Lubbock and Mr. and Mrs. Kenny Cogburn of Eastland, also Mr. Wright's mother Mrs. Ada Wright of Eastland, his sister and family Mr. and Mrs. Rankin Bradshaw and Micki of McCamey and his brother Mr. and Mrs. Charles Wright and Eric of Plano.

- Mrs. Grady Pipkin \$10
- In Memory of Porter Woods \$10
- Mrs. May Woods \$10
- F.H. and Reva Toombs \$5
- Mr. and Mrs. J.C. Everett, Olden \$5
- Mr. and Mrs. R.O. Baze and David \$5
- Myrtle Richardson \$10
- Mr. and Mrs. K.D. Butler \$10
- Mr. and Mrs. Vernon Humphrey \$5
- Mr. and Mrs. C.C. Cornelius \$5
- Mr. and Mrs. Volneyay \$25
- Claude Maynard \$5
- Mrs. James Horton \$10
- Ford Cleaners, George Ford \$15
- B.W. Brewer \$15
- Mr. and Mrs. Joseph Perkins \$10
- Friendship Class, First Christian Church \$5
- Mr. and Mrs. J.H. Pittman in lieu of Christmas Cards \$5
- Total \$160

WILL DO

Jaycee Chairman Greg Sedillo reports Eastland Jaycees still need toys.

Get busy!! Clean out your garage, closet, and toy chest. Toys which your child never play with may make a Merry Christmas for some less fortunate child.

The toys may be taken to the City Fire Hall, where the Jaycees will give them new life so that they may become a cherished possession for some child.

Each year the Jaycees help make Christmas a Merry one for many families, won't you do your share to help?

Special needs are bicycle parts to help repair the bicycles.

Homemakers Hold Meeting

The Eastland Chapter of Young Homemakers met November 14 at the Eastland High School. Mrs. Haun, the new advisor, was introduced to the chapter.

Mrs. Marene Johnson Johnson gave an interesting program on needle work.

For a Christmas party a Progressive Dinner was planned to be held on December 12.

Members present included: Mrs. L.E. Abel, Mrs. J.D. Ables, Mrs. Don Barron, Mrs. Bill Boles, Mrs. Gayle Chaney, Mrs. Raymond Fox, Mrs. David Martin, Mrs. Jim Moylan, and Mrs. Clara Park. New members added were: Mrs. Don Griffin and Mrs. Richard Wilhelm.

Guests were: Mrs. E.A. Connell and Pam Rush.

Refreshments of cakes and cookies were furnished by Mrs. Gayle Chaney.

Fullen Motor Co. Laugh-A-Day

Success is picking yourself up one more time than you fall down.



VARMINT - CATCHING TIME - - Eastland J.C. Poe found his traps full on his farm at Long Branch Sunday when he took the menagerie shown here. From left, that's a coyote, a bobcat, a grey fox and a red fox. Mr. Poe reports that he has been losing several goats, and that his traps had been empty for a number of days before and after the successful Sunday catch. Mrs. Poe made the picture.

IF YOU MISS YOUR TELEGRAM CALL 629-8895

FOR SALE

FOR SALE: Unfurnished two bedroom home located at 410 S. Dixie St. Beautiful yard and central heat. For information call 629-2442. t-1f

FOR SALE: Truck load carpet. Antique iron bed, antique glass and much more. B&H Trading Post 311 N. Seaman 629-2885 t-97

3 Month old 18 inch WM441 G.E. Black and White portable television A steal at only 129.99 phone 629-2662

FOR SALE: In Eastland 3 bedroom, 1 bath house. paved street. Excellent condition. Phone 653-2444 t-1f

FOR SALE: 3 bedroom, 2 bath home, excellent condition and location, carpeted. Might consider trade. Call 629-1676. t-1f

FOR SALE: Furnished Lake Leon waterfront cottage. Call 629-2718. t-1f

FOR SALE: Registered Pointer home from 2 months training with Burton Gill in Oklahoma. Phone 758-2641 Desdemona at night. t-96

HOMES AND LAKE CABINS. For leisure living, on your lake lot or home site 9 floor plans: 1 to 4 bedrooms, 1-1 1/2 - or 2 baths. Many deluxe options to choose from. Finished completely, throughout. Reasonable prices. Suitable financing available. To really see and appreciate our high-quality homes, you'll have to come by our factory sales office at 2409 N. Main St., Cleburne, Texas 76031. Ph. (817) 641-9107. NBC Modular Homes. t-96

SHAMROCK REALTORS
325 Bedford - Euless Rd.
Hurst, Texas

Peanut place with irrigation equipment included. 230 acres, 39 acres allotment watered from 20 acre spring-fed lake. 2 wheel-moves with 6-foot wheels. Good road on 3 sides. Some bermuda, brush pushed on native pasture.

Eastland County peanut farm. 130 acres, all irrigated from 5 wells, 2 wheel-moves, 6-inch mainline, 80 acre allotment, terms from owner. This one is a dandy! First \$65,000 gets the whole set - up

160 acres with 93 acres peanut allotment watered with hand-move from 17-acre-foot lake, lots of large pecans benefit from irrigation, too. Just off highway G.E. Irby, (817) 282-2521.

FOR SALE: 3 acres, 6 room house, running water, several fruit trees \$6,000.00. 503 S. Charles Street. t-100

FOR SALE: Cabin on Lake Leon near dam and a 17-A Cat Bulldozer Call Adrian Bryant 734-5642 in Gorman. t-1f

FOR SALE: Peanut allotment 10 acres. Call 758-2584 in Desdemona after 6 p.m. t-102

FOR SALE

EASTLAND PET SHOP
Tropical Fish
And Supplies
208 N. Oaklawn
Call 629-1237
t-96

For Sale
All kinds small appliances.
Electric motors. Will trade.
Home after 5p.m. 3mi. S.
Cisco Hwy. 183 T.E.
Weathersbee

FOR SALE: Repossessed
or used Kirby vacuum
cleaners. Call 629-2072
after 5 p.m. t-98

FOR SALE: 1965 Fastback
Mustang, new paint, air and
automatic, 289, V-8, good
tires, extra clean. Call 629-
2562. \$775.00. t-97

NOTICES

NOTICE: Bazaar open every
Saturday evening and all day
Sunday. Mrs. Doyle Squires on
exit road to Olden off Interstate
20. t-101

CENTRAL TEXAS OPPORTUNITIES, INC. Family Planning Project has an opening for an Outreach Worker in Comanche and Eastland Counties. Ability to speak fluent Spanish is very helpful but not essential. For further information, applications, and job descriptions write Central Texas Opportunities, Inc., P.O. Box 820, Coleman, Texas 76834. Last day for filing applications is Monday, December 4, 1972. Central Texas Opportunities, Inc. is an equal opportunity employer. t-98

Home Needed - Beautiful 30 inch Harvest Gold Westinghouse Electric Range - Self cleaning oven - complete timer System you'll have to see to believe only 288.88 phone 629-2662

NOW OPEN
Senkel's Cabinet Shop
303 S. College
Custom Built Cabinets
Mobile Home Repair
General Carpentry
Work
Call 629-1269 after 5
t-105

Freyschlag Insurance has exactly the kind of policy that you need. Check with Charles today and see just how he can help you. Freyschlag Insurance Agency, on the Square in Eastland. 629-2275. 107 W. Main Street

REDUCE SAFE & fast with GoBese Tablets & E-Vap water pills Central Drug. t-99

Have Found Stray Goats 3 mi. southeast of Nimrod. Owner may identify, pay for ad, and expenses by contacting C.L. Derryberry, Rt. 2, Cisco. t-101

FOR SALE

Free Delivery
After 5 p.m.
\$2.50 Minimum
ROGERS GRO
629-2292

Singer Sewing Machine
Repair Center
Servicing all makes.
New and Used for sale.
Complete line of parts.
MODERN DRY CLEANERS
210 S. Seaman

Are you sure your home is insured? Let Freyschlag Insurance Agency check over your existing policy for needed changes - or let us fix you a new one. Freyschlag Ins. Agency, 107 W. Main - 629-2275, "On The Square".

NOTICE - Mattresses.
Complete bedding made by
Western Mattress Co., San
Angelo. Best quality, low price,
renovate or exchange new.
Every other Wednesday.
They're guaranteed. For home
appointment, call Lois Mezell,
629-2703, leave name. t-96

B&H TRADING POST
311 N. Seaman
Buy, Sell, Trade
Pho. 629-2885
Cash or terms
t-1 mo. 11-5

Mercers Appliance Repair
Dishwashers, washers, dryers,
stoves, disposals and ovens.
G. R. Mercer, Olden, Texas
Call 653-2473

FOR SALE
LAKE LEON
CABIN.
817-968-3332

SINGER SEWING
MACHINE \$21.75. We clean,
oil, and adjust all makes and
models. New, used, and
repossessed, also. For in-
formation call, 629-2920

Custom Upholstering.
Eddie's Upholstery Shop 205
N. Dixie
629-1304
Open 8 to 5 weekdays

Singer Sewing Machine
Repair Center
Servicing all makes.
New and Used for sale.
Complete line of parts.
MODERN DRY CLEANERS
210 S. Seaman

BASHAM BEAUTY BAR
Permanents \$10 up
"Where Your Dollar
Does More"
Open 8:30 to 5:30 only
t-98

CARPET CLEANING
With
STEAM - VAC
Experienced, courteous,
reliable service. Work
guaranteed. Free estimates.
Reasonable prices.
Call 629-1304
8:30 - 5 p.m.

FOR RENT

FOR RENT: Furnished,
private 3 room cottages with
carports. Daily, weekly, or
monthly. Pleasant Place Motel
west edge of Eastland. Call 629-
8878. t-1f

Village Hotel
209 West Main. Rooms by the
day, week, or month. All
utilities paid. Call
817-629-1716
1 mo.

FOR RENT: Unfurnished
cottage Only \$35 per mo. 503 S.
High top of Park Hill. Call 629-
1417. t-1f

HILLSIDE APTS.
Attractive 1 bedroom &
efficiency - \$55 to \$70 per
month. Water & gas paid.
Call 629-1374 t-71

FOR RENT: Furnished 3
room apt. cable and bills
paid with carport. For
couple or individual. Call 629-
304. 203 N. Dixie. t-96

NOTICES

Needed: Some to take up
payments on 1 VMTSS RCA
Stereo An Asset to any Home.
189.79 phone 629-2662

ALL GOODYEAR
TIRES ON SPECIAL
Any Size-Any Type
All Price Ranges
ED POSEY SKELLY
2211 Ave. D
Special-Parks Batteries

WANT TO RENT: 3 bedroom
house with heat and air
conditioning. Have one child and
one dog. Will sign lease. Please
contact Gary Gilman at 629-
1769. t-100

Wanted.

WANTED: Someone to do yard
work. Phone 629-1554. t-97

Card of Thanks

CARD OF THANKS
We wish to take this opportunity to express our heartfelt gratitude to our friends and neighbors for the many acts of kindness and the beautiful floral offerings in the loss of our loved one. Your visits, cards, and thoughts were greatly appreciated. Your expressions of sympathy will always be treasured.

Pearl Peck
Herman Jordan
Jodie Jordan
Edith Smith
Weaver Jordan
Letha Robertson
Rufus Jordan

SERVICES

ALL THE CATFISH YOU CAN
EAT with homemade Hush
Puppies and all the trimmings
\$2.00. Our customers tell us it's
the best. Every Friday starting
at 4 p.m. Bring the family. U
BAR U STEAK HOUSE, High-
way 80 West, Baird, Texas. t-
100

WANTED: 50 to 100
Generally Unimproved
Acres. Some Road Frontage.
Hill Wooded, Rough,
Not all mesquite. For
Retirement, Not
Development. O.M. Fletcher,
2221 Westcreek 3F
Houston, Texas 77027. t-
98

HUNTERS: Have that
trophy mounted this year.
Reasonable prices,
satisfaction guaranteed on
game heads and game
birds. Call Layne Gregory
629-1867 or 629-1100. t-
98

FOR SALE: Used Singer
Sewing machine for \$23.50.
Also clean, oil or adjust all
models. Call 629-2920. t-
103

A. K. C.
POODLE
Puppies
Call 629-1211

NEEDED: R.N. needed for
all shifts. Full or part time.
Excellent working conditions.
Premium salary.
Contact Administrator or
Director of Nursing, Blackwell
Hospital Inc. Gorman,
Texas. Phone 734-
2294. t-98

EMMET MORREN
PLUMBING
COMPLETE REPAIR
SERVICE
1015 W. Main
629-2092
24 Hour Service

GREGORY
PLUMBING &
HEATING
629-2844
Res. 639-2340

HOLT'S
DITCHING
SERVICE
Water Service Lines
Sewage Drain Lines
PVC Pipe & Fittings
Installed & Repaired
SIDNEY HOLT
311 N. Seaman
Pho. 629-2885.

H.V. O'BRIEN, Publisher and Editor
Second Class Postage paid at Eastland Texas under Act of
Congress on March 1870.
Published semi-weekly - Thursdays and Sundays by Eastland
County Newspapers, Inc.

SUBSCRIPTION RATES: By carrier in city, 15 c a week or 65 c
a month; one year by mail incountry, \$5; city P.O. Boxes, \$6; one
year elsewhere in state, \$7; out of state, \$8.

NOTICE: Any erroneous reflection upon the character,
standing, or reputation of any person, firm or corporation which
may appear in the columns of this newspaper will be gladly
corrected upon being brought to the attention of the editor.

SOUTHLAND
LIFE
INSURANCE
M. H. PERRY
100 S. Seaman
629-1566
629-1095

EASTLAND ROTARY CLUB
Pat Miller, president



Meets each Monday

MASONIC LODGE NO. 467



Meets second Thursday of
each month at 7:30 p.m. in
the Masonic Hall. Call V.S.
Day, W.M. at 653-2444 or
L.E. Huckabay, sec'y at 629-
1391 for information.

J&F KENNELS
Poodle Grooming
Shop
Now Open
14 miles south of Cisco on
Cross Plains Hwy. Call 817-
725-4304. t-100

SUTTON'S
A-1 Office
Machines
Call 629-1707
Eastland

"We can handle anything
but litterbugs."
Goode Pest Control
Phone 629-1179 after 3:00
310 N. Ammerman
roaches, ants, termites,
moths, spiders.
ALL GUARANTEED

INSULATION



REAL ESTATE

Business Property

Restaurant and meat
market & locker plant,
large building with apt.
upstairs in Eastland.
Equipped and ready to go.

Small grocery, station,
extra land with trailer
parking spaces. Stocked &
equipped and ready to go,
with living quarters. Ideal
for semi-retired couple.
Asking \$10,600.00. Make us
an offer.

Lake Property
Over an acre of deeded land
at Lake Leon. 4 bedroom
home, large screened in
porch, 2 baths, storage
bldg., water well, pressure
system. \$11,500.00

Homes For Sale
In Eastland

2 bdrm home with 20' x 40'
shop building. Fronting
Main Street. Suitable for
small business of some
type. Make us an offer.

Nice 3 bdrm home, 75' x 275'
lot, 2 baths, fireplace,
central heat, carpet, double
carport and storage
building. \$16,800.00.

Nice 2 bdrm. frame 50' x
140' lot. Wall to wall carpet,
1 1/2 baths, neat kitchen,
washer hookup, central air
and heat. Close to school.
\$15,225.00.

2 bdrm. house with 50' x 150'
lot, 1 bath, carpets and
drapes go, washer hookup,
2 car garage, Hillcrest
Addition. \$9,500.00.

2 bdrm. brick, 1 bath,
garage, large lot with pecan
trees. Make us an offer.

2 bdrm. frame, large 150' x
200' lot. Washer and dryer
hookup, close to school.
Owner might consider some
trade or will finance
himself. \$5,500.00

Homes in Ranger

3 bdrm. frame, 1 bath,
living room, dining room,
kitchen, enclosed porch.
\$3,500.00

3 bdrm. frame. Large lot
160' x 225'. Some carpeting,
garage and carport.
\$7,500.00.

Nice 3 bdrm. frame home,
good closets, washer
hookup, wall to wall car-
peting throughout, garage
with storage, fenced in back
yard. \$11,750.00

Houses in Carbon
Nice 3 bdrm. frame home,
wall to wall carpet, built in
oven and range, washer and
dryer hookup, cellar and
garage. \$8,750.00.

Land
160 acres sandy land on
pavement. Suitable to be
put in Coastal. \$175.00 per
acre

CANCER
INSURANCE
UP TO
\$50,000
M.H.PERRY
629-1566

PIANO TUNING
& REPAIRING
Felton Carr
Box 82
Rising Star
643-6401.

Custom Upholstering and
Furniture Refinishing.
Eddie's Upholstery Shop 205
N. Dixie
629-1304
Open 8 to 6 weekdays.
1 mo.

FOR SALE
Firewood cut to order.
Phone 639-2577 weekdays -
after 4 p.m. Weekends
anytime. t-102

HOLT
SEWER SERVICE
Septic tanks & lines cleaned
& installed. Minor plumbing
repairs. 311 N. Seaman 629-
2885. t-102

G&H ELECTRIC
Residential - Commercial
Industrial - Oil Field
629-1081 629-1559
Nite 629-2078 t-100

REAL ESTATE

ALL TYPES
OF REAL ESTATE:

HOMES

farms

ranches

Financing Assistance

Listings requested
and long list
of good properties
on hand

CALL US
AND LET
US SHOW
YOU HOW
WE CAN
HELP YOU

M. L. TERRELL
REAL ESTATE
Farm Bureau Building
Hiway 80 East
Tel. 629-1725 Day
Night call 629-2443
Eastland, Texas

KINCAID
REAL ESTATE
100 South Seaman
Eastland, Texas
629-1781
Robert M. Kincaid
629-2721
J.W. Elder
647-1321
Keith W. Starr
642-3949

CONFIDENCE
Our Purpose Is
To Guide You
Our thoughtful attention is given to every necessary detail. You can have confidence in our experience.
We take care of all the arrangements, expertly, with earnest consideration for the family's wishes.
Arrington Funeral Home
Ph. 629-2611 -- Eastland
Friendly Personalized Service

"After all I've done for you!"
The local independent agent offers a larger range of policies and endorsements, more insuring companies to choose from - and works for you in securing full settlement of claims.
KINNAIRD
INSURANCE AGENCY
207 W. Main Since 1919
Don Kinnaird Eastland 629-2544

come to
SANTA'S

Wonderland



Assorted
**CHRISTMAS
CARDS**

50 to Box
Reg. \$1.49
\$1.00

**FOIL
GIFT WRAP PAPER**

3 Rolls to Pkg.

66¢



Assorted
**GIFT WRAP
PAPER**

6 Rolls To Pkg.

\$1.00

**FOIL
GIFT WRAP
PAPER**

Assorted Colors
7 Rolls to Pkg.

\$1.88

15 - Lite
"Snap In"
FLASHER SET

77¢



35 - Lite
"Snap In"
FLASHER SET

\$1.77



25 SMALL
STICK ON
BOWS

REG. 10¢ Ea. **49¢** Bag

12 JUMBO
STICK ON
BOWS **49¢** Bag
Reg. 19¢ EA.

14 Boxed Solid Clr.
ORNAMENTS

1 3/4"

\$1.00 Box



8 Boxed Solid Clr.
ORNAMENTS

2 5/8"

\$1.00 Box

12 Boxed Solid Clr.
ORNAMENTS

2 1/4"

\$1.29 Box



**CHRISTMAS
TREE STANDS**

88¢

100 - Lite
"Snap In"
FLASHER SET

\$4.77

Silver Light Weight
ICICLES

200 Strand

17¢

Silver Light Weight
ICICLES

525 Strand

37¢

**MRS. BEASLEY
DOLL**

Reg. \$12.98

\$9.88

TEA SETS

98¢ - \$2.99

**GUN &
HOLSTER SETS**

\$1.99 - \$5.00



Assorted

**STUFFED
ANIMALS**

\$1.99 - \$5.99

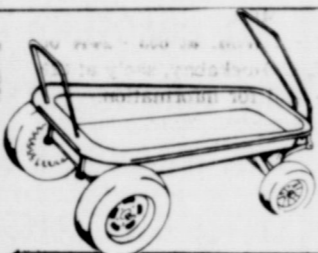

WAGONS

\$5.98 - \$14.95

Ladies
**COMB &
BRUSH SET**

88¢ - \$1.99

Solid State
Battery Electric
RADIO

Reg. \$29.95 **\$19.95**

HI DOTTIE

I talk & say 11 Friendly
things Reg. \$14.98

\$9.88



PIVOT POOL

by Milton Bradley

Reg. \$24.95

\$19.95

Imperial
**CHOCOLATE
COVERED
CHERRIES**

10 oz. box

53¢

**ELECTRIC
FOOTBALL GAME**

Reg. \$12.98

\$8.88

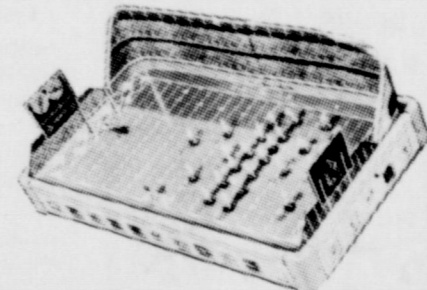

Imperial
**CHOCOLATE
COVERED
CHERRIES**

16 oz. box

99¢

4' Canadian Pine
CHRISTMAS TREE

W/Stand Flame Resistant

\$12.88

6' Green Scotch Pine
CHRISTMAS TREE

W/Stand Flame Resistant

\$12.88



7' Scotch Pine
CHRISTMAS TREE

W/Stand Flame Resistant

\$19.95

7 1/2' Deluxe
Green Scotch Pine
CHRISTMAS TREE

W/Stand Flame Resistant

\$29.95

MEN & BOYS
10 - SPEED BIKE



REGULAR
\$79.95

SAVE \$12.07

\$66.88

Perry's
EASTLAND

\$1

**HOLDS LAY - A - WAY
UNTIL CHRISTMAS**

Shop Early While Christmas Selections Are Complete
Serving Eastland County For Over 51 Years

RANGER FURNITURE EXCHANGE

No Interest Or Carrying Charges For 1 Full Year On Furniture & Carpet - Free Delivery

Phone 647-1404 Ranger, Texas



Thursday, November 30, 1972

HOSPITAL NEWS

Patients in Ranger General Hospital Wednesday morning were:

Jim Crawford	Marie Twyman
James Daniels	John Hamilton
Lennie Smith	Page Baxendale
Leller Smith	Joe Holub
Clara Pitcock	Laura McCorkle
Ruby Varner	Edna Pepper
Martha Overstreet	Mary Cobb
Mary Blakney	Rose Mae West
Faye Howell	L.A. Lowrance
Emmalie Gohlke	G.P. Rose
Ola Penn	Lorena Burnett
	Charles Jones
	Nancy Hendrix
	Flora Mitchell

REGISTERED QUARTER HORSES FOR SALE

B. L. Rogers -- SANTO, TEXAS

PG —Starts TOMORROW—

Interstate's
abc MAJESTIC 629-1120
DOWNTOWN EASTLAND

Features:
Vampire At: 6:35 - 9:15
Garden of Dead at 8:10 only

GRAVE OF THE VAMPIRE

Shows Sat. & Sun

Vampire at 1:15 - 3:55 - 6:35 and 9:15
Dead at 2:50 - 5:30 - 8:10

Plus-GARDEN OF THE DEAD

MIDNITE SHOW

TOMORROW ONLY \$1
11:00 P.M. - ALL SEATS

GP

ZACHARIAH

MRS BAIRD'S

Baked with family pride.

Darlene Calvert
Baby Girl Calvert
Myrtle Downs
Marzie High
Patients in Eastland Memorial Hospital Wednesday morning were:

Mrs. Joe Washburn, Comanche

Laverne Stuard, Woodson
Martha Browning, Gorman
Meda Deaton
Stella Murphy
William Clinton, Cisco
Jinks Reynolds, Rising Star
Rayneal Baze
J.A. Bennett, Cross Plains
James Franklin, Cisco
Ira Hanna
Sarah Mueller
Gail Graham
Alice Moon, Moran
Florence Roper
Lindell Levens
Jackie Hooks, Ranger
Glenda Reese, Olden
Ila Pulley, Gorman
Pat Arntfield, Strawn
Weltha Dunn, Carbon
Armenta Hadley, Ranger
Loy Williams
Herbert Ellis, Cisco
Maurine Williams
Ola Bond, Cisco
Deborah Harris, Cisco
James Williams
Hanna Lindsey
Jewel Browning, Carbon
Agnew Sullivent
Pansy Duncan, Cisco
Juanita Mahan

Breckenridge
Carlene Jones
Millard Chambers, Rising Star

Baby Girl Loudermilk, Comanche
Baby Girl Sharp
Baby Girl Williams
Sudie Groves
Estelle Leach
Cindy Sharp
Millie Waldrep, Cisco
Angelita Hernandez, Gorman
Lola Henderson, Abilene
William Griffin, Olden
Phillip Arther
B.C. Gillespie
Frank Kirk
Estelle Roff
Herbert Mathews, Olden
Shirley Wynn, Cisco
Andrew Williams, Denton
Carla Regeon, Ranger
Patricia Loudermilk, Comanche

Johnnie Partee, Rising Star
Lou Ann Gossett, Cisco
Ollie Burns, Rising Star

Texas Farmers Union Convention

Farmers and ranchers from across the state will converge on Arlington December 7 - 9 to hear farm speeches and adopt policy on agricultural issues. Texas Farmers Union will hold its three-day convention at the Inn of the Six Flags.

The opening session, Thursday night, will feature a welcome by Arlington Mayor Tom Vandergriff, greetings from State Land Commissioner Bob Armstrong and a keynote address by National Farmers Union president Tony Dechant.

Stanley Moore Secretary-treasurer of North Dakota Farmers Union will address the state wide farm organization meeting on Friday morning, and Texas Farmers Union president Jay Naman of Waco will make his annual report to the convention. Friday morning's convention program will be greetings from leaders representing 4-H, FFA, Young Farmers, and Young Homemakers.

The highlights of the Friday afternoon convention program will be the adoption of the 1973 Policy Program and business caucuses of membership from the nine (9) Farmers Union districts.

The traditional annual banquet on Friday evening will hear from Lt. Governor - Elect William Hobby of Houston. His appearance before the Farmers Union convention will be his first before a farm group since the general election.

A special program has been planned for the ladies and young people attending the

Visiting Hours Eastland Memorial Hospital

2:30 to 4 p. m.
7 to 8:30 p. m.

NOW OPEN EASTLAND TV SERVICE

Color & B&W
Specializing In A - 1 Repair
We Service All Makes
Free Pickup & Delivery
611 1/2 W. Commerce
629 - 2829
(Behind Borden's Milk)

Wayne Bailey, Owner
Dale Chick, Service

LONE STAR PRODUCING COMPANY

Ranger, Has Opening For One Employee.
Automotive Repair Work Desired But Not Essential.
Call or See
L.G. Kennedy Ph. 647-1381
An Equal Opportunity Employee

RANGER DRIVE-IN THEATRE

Friday - Saturday & Sunday
DECEMBER 1-2-3

A BRAND NEW SEVEN - DOING THEIR NUMBER!

LEE VAN CLEEVE
"THE MAGNIFICENT SEVEN RIDE!"

THE MIRISCH PRODUCTION COMPANY presents
co-starring STEFANIE POWERS, MICHAEL CALLAN
PEDRO ARMENDARIZ, JR. Music by ELMER BERNSTEIN Written by ARTHUR ROWE
Produced by WILLIAM A. CALIHAN Directed by GEORGE MCCOWAN COLOR by DeLuxe
PG Unrated Archfoto

\$\$\$ All New MONEY BANKS \$\$\$
Coming

CHRISTMAS TALK!!!

IT'S ALL ABOUT THE BIG SALE BEFORE CHRISTMAS AT GREER'S WESTERN STORE IN RANGER

ALL BRADFORD HATS -	10% OFF
MR. WRANGLER KNIT SPORTSHIRTS -	1/2 PRICE
MR. WRANGLER SPORTSHIRTS -	10% OFF
LITTLE GIRLS WESTERN SETS -	20% OFF
MENS WESTERN SWEATER - REG. \$28 ⁰⁰	NOW \$24 ⁹⁸
MENS WESTERN SWEATER - REG. \$22 ⁵⁰	NOW \$19 ⁹⁸
MENS WESTERN SHIRTS - REG. \$6 ⁰⁰ TO \$9 ⁰⁰	\$4 ⁹⁸ TO \$7 ⁹⁸
BRUSH DENIM FLARED LEVI - Reg. \$8 ⁰⁰ TO \$9 ⁵⁰	NOW \$6 ⁹⁸
STRIPED, FLARED WRANGLER - REG. \$7 ⁹⁸	NOW \$5 ⁹⁸
LADY WRANGLER CORDUROY PANTS & JACKETS -	10% OFF
MENS SUITS	
DOUBLE KNIT SPORTS SUIT - REG. \$70 ⁰⁰	NOW \$64 ⁹⁸
WESTERN SUIT - REG. \$55 ⁰⁰	NOW \$39 ⁹⁸
WESTERN SUIT - REG. \$55 ⁰⁰	NOW \$49 ⁹⁸
CORDUROY SPORTS COAT - Reg. \$33 ⁰⁰	NOW \$29 ⁹⁸
WESTERN SPORTS COAT - REG. \$35 ⁰⁰	NOW \$24 ⁹⁸
LADIES COATS	
LEATHER FRINGED COAT - REG. \$57 ⁰⁰	NOW \$49 ⁹⁸
WOOL PONCHO JACKET - REG. \$30 ⁰⁰	NOW \$26 ⁹⁸
MENS COATS	
WOOL C.P.O. SHIRTS - REG. \$29 ⁰⁰	NOW \$19 ⁹⁸
QUILTED COAT - REG. \$43 ⁰⁰	NOW \$37 ⁹⁸
WAIST LENGTH - FLEECE LINED-QUILTED - REG. \$42 ⁰⁰	NOW \$36 ⁹⁸
FLEECE LINED POPLIN - REG. \$39 ⁰⁰	NOW \$34 ⁹⁸
FLEECE LINED CORDUROY - REG. \$30 ⁰⁰	NOW \$27 ⁹⁸
FLEECE LINED LEATHER - REG. \$50 ⁰⁰	NOW \$42 ⁹⁸
MENS VESTS	
QUILTED VEST - Reg. \$23 ⁰⁰	NOW \$21 ⁹⁸
QUILTED VEST - REG. \$12 ⁰⁰	NOW \$10 ⁹⁸
LEATHER FLEECE LINED VEST - REG. \$28 ⁰⁰	NOW \$24 ⁹⁸
BOYS COATS	
QUILTED & DUCKING - LOW PRICED \$9 ⁹⁸ - \$10 ⁹⁸ - \$11 ⁹⁸	
ACME BOOTS - MENS-LOW PRICED \$16 ⁹⁸ TO \$26 ⁹⁸	
ACME BOOTS - CHILDRENS -LOW PRICED \$6 ⁹⁸ TO \$16 ⁹⁸	
TONY LAMA RANCH WELLINGTON - LOW, LOW \$29 ⁹⁸	
AT GREER'S WESTERN STORE IN RANGER	

GRAND OPENING

RUBEN'S INTERSTATE

INTERSTATE 20

&

HIGHWAY 6

(S. of EASTLAND)



GRAND OPENING

FRIDAY · SATURDAY ·
DEC. 1 & 2

don't miss out

ON THESE FREE GIFTS

Win RCA XL-100



FROM ROBERTSON TV SALES
& SERVICE

RCA

FREE
BALLOONS
AND
LOLLIPOPS
FOR THE
CHILDREN

FREE
RCA
COLOR

TV!

TO BE GIVEN DEC. 20
REGISTER FREE NOW
UNTIL DEC. 20 NO PURCHASE
REQUIRED — DO NOT HAVE
TO BE PRESENT TO WIN!

FREE APPLICATION BLANKS
FOR GULF TRAVEL CARDS.

FREE
SOFT DRINKS
FOR
ADULTS

OPEN
24
HOURS-



HERE TO SERVE YOU:

- ★ DOYLE BURNS
- ★ TOMMY BLACKWELL
- ★ SIMON RAMIREL
- ★ RUBEN GAETA JR.
- ★ RUBEN GAETA SR.

COMPLETE
AUTO REPAIR
& SERVICE
BY RUBEN GAETA

GET A PIECE OF THE

ACTION

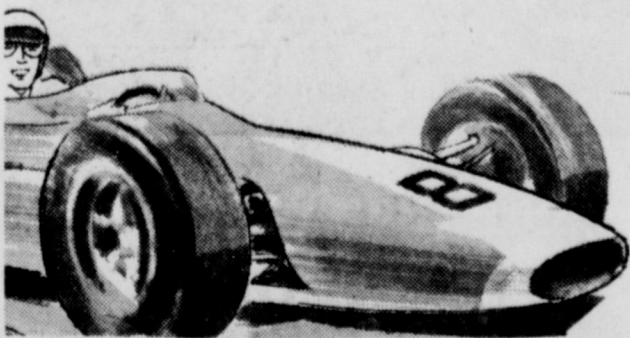

At RUBEN'S INTERSTATE

INT. 20 & HIGHWAY 6 — PICK-UP & DELIVERY — 629-8894

Thursday, November 30, 1972

Zeta Pi Chapter Holds 2 Meets

The Zeta Pi Chapter of Beta Sigma Phi held two regular meetings in November.

On November 6, the sorority met in the home of Mrs. C.R. Kinsler in Gorman with the president Mrs. Don Brumbelow presiding. She read an invitation from Beverly Nicholson of Texas Electric inviting the group to the Season's Sampling of Recipes in the Texas Electric Reddy Room Tuesday, Dec. 5.

Members voted to again give a Thanksgiving turkey to an Eastland family and Mrs. Kenneth Payne was placed in charge of the project.

A game social at the home of Mrs. C.P. Chick on Saturday, Nov. 11, and having the concessions for auctions held

November 11 and November 18 were also planned. Mrs. Chick gave the program "Poetry" by discussing selections by Elizabeth Barrett Browning.

Refreshments of congealed individual salads, party crackers, sand tart, chocolate, and fruit cookies, and punch were served to Mmes. Brumbelow, Payne, Chick, James Fullen, Robert Mangum, Ted Martin, Rodger Terrell, Russell Walker, and Richard Wilhelm by the hostess.

On November 20, Zeta Pi met in the Eastland Community Room with Mrs. Robert Mangum as hostess. Mrs. Don Brumbelow presided.

Members discussed results from the auction concessions and a Christmas social, along with regular chapter business.

Mrs. Ted Martin was program chairman for the meeting and she introduced Mrs. Martha Harmon, Home Economist from Lone Star Gas Company in Abilene. Mrs. Harmon presented ideas for

Green Kindergarten Celebrates Birthdays

The Green Kindergarten, 903 W. Plummer Street, started November off with a birthday party given by Mr. and Mrs. Kenny Cogburn honoring their daughter Jana who was five Nov. 1st. The children were delighted with the beautiful miniature birthday cakes with yellow and blue 'Smiley Faces' served with punch. The group sang Happy Birthday Dear Jana. Scott Payne shared his five baby Moscovy Ducks. He is real proud to save and feed.

We had a secret straw vote on Nov. 7th with 13 for President Nixon and six for Mr. McGovern.

We notice several children

Christmas decorations, recipes, and gifts from the Lone Star booklet, "Christmas, Past and Present".

Refreshments of macaroni salad, relishes, pumpkin tarts, and cokes were served to Mmes. Brumbelow, Martin, H.D. Alsup, C.P. Chick, James Fullen, C.R. Kinsler, Kenny Payne, Rodger Terrell, Russell Walker, and Richard Wilhelm by the hostess.

are not getting enough sleep. It is easy to tell. We talked about time, played records telling us about time. Bedtime about 8. Breakfast about 8 then to Kindergarten about 9. Home about 12. Lunch at noon. Dinner about 6 etc.

We made many, many Thanksgiving things to take home and to put in our annual project book. They made turkeys to decorate their Kindergarten windows. We discussed Cornucopia (Horn of Plenty) with fruit in it.

Mr. and Mrs. Jerry Carter honored their son Jon for his 6th birthday with cakes decorated with candy corn spelling out Happy Birthday Jon on the tray. We served with punch and fancy pale green paper cups. The group sang Happy Birthday to Jon. Also to Kristi May, daughter of Mr. and Mrs. Jewell D. May who also celebrated her sixth birthday with special cakes and Happy Birthday song.

We had our annual Thanksgiving Vacation while Mrs. Green flew to California to spend a ten day Thanksgiving Vacation with her son Ben and

family. She reported a wonderful visit with Ben, Bev, Paula, Pamela, Beng and Melody. The Thanksgiving Dinner was hosted in the new Green Ranch Home with Mr. and Mrs. Vernon Boyd (Bev's parents) also present at Morgan Hill, California. Ben was recovering at home for the past three weeks with foot surgery. They really got caught up on all their Texas family and friends. They sent their best to you all. Mrs. Green brought each child a pin with 'American Airlines' on it.

We were all happy to get back together for work and play. A very sweet group.

We will have our Christmas Party Wednesday, Dec. 20th with a 25c gift exchange. A girl will bring a gift for a girl and a boy a gift for a boy with their own name on it 'From'. We will draw names here. (All will get a gift.)

Please send this article for project book if you wish to save it in the book.

We are studying days of the weeks, months of the year and seasons with Weekly Reader and Art projects. Ferne Green

WSCS Holds Meet Nov. 28

The Willman circle of the WSCS of the First United Methodist Church met Tuesday morning, Nov. 28th at the home of Mrs. Cecil Collins.

Members were served coffee, assorted cake, mints, and nuts upon entering.

Mrs. Willman presided over a brief business session and Mrs. James Horton made an announcement of the Christmas Tableau to be presented at the church on Sunday, Dec. 17th. Mrs. Joe Stephen gave the devotion 'Prayer and its Practical Applications'.

Those present were: Mesdames Fred Davenport, T.M. Collie, C.W. Boles, James Horton, Pearson Grimes, Henry Van Geem, Ed. F. Willman, Joe Stephen, Roy Stokes, C.T. Brockman, Charles Harris, Miss Opal Morris, and the hostess, Mrs. Cecil Collins. This was the last circle meeting of the fiscal year.

Patronize our advertisers

LUZIER
Personalized Cosmetics
Unconditionally Guaranteed
MRS. MILDRED ADAIR
511 S. Mulberry Eastland, Texas
629-2848

Authorized Medicare Supplier for

Wheel Chairs	Hospital Beds
Walkers	Crutches
Canes	Vaporizers
Commode Chairs	and other sickroom supplies

All of the above are available for non-medicare patients on a sales or rental base basis.

U-SAVE PHARMACY
629-1166
Commerce & Daugherty St.
Eastland

Fountains of DeLeon
For the Job
Of a Beautiful Complexion
For Whatever
Your Complexion
Non-Surgical
"Look Younger as You Grow Older"
Free Private Consultations
401 Navarro Hwy. S.E. 141
Call DeLeon
985-6377 DeLeon, Texas

ALAKAZAM
CHRISTMAS SALE

STERLING SILVER
OLD RIP PINS
OR TIE TAC'S

SHOP for CHRISTMAS AT
PRESCRIPTION PHARMACY

ALAKAZAM
CHRISTMAS SALE

ONE-STOP SHOPPING FOR
A MERRIER CHRISTMAS

THERMAL BLANKETS
72" x 90" Slightly Irregular
Reg. \$7.98
NOW **\$4.88**

HARELIK'S DEPT. STORE

ALAKAZAM
CHRISTMAS SALE

FREE LESSONS

For a limited time only, we will give you free organ lessons with the purchase of any Thomas Organ! Learning is easy with exclusive Color-Glo!

prices start at
\$695.00

with purchase of any
Thomas

Kendrick Music Center

ALAKAZAM
CHRISTMAS SALE

AUTOMATIC T-CONTROL PORTABLE CASSETTE RECORDER
MODEL 2623
• Automatic Shut-Off at End of Tape
• Automatic Level Control for Recording
• Built-In Battery Recharging Circuit
• Battery or AC Operation, With Detachable Power Cord
\$57.95

EIGHT-TRACK MOBILE STEREO CARTRIDGE PLAYER
MODEL 3121
8 Track Mobile Stereo Cartridge Player (Includes 9405 Speakers)
\$84.95

PORTABLE CASSETTE RECORDER
MODEL 2621
• Automatic Shut-Off System at End of Tape
• Automatic Level Control (ALC) Recording
• Battery or AC Power
• Built-In Automatic Battery Recharging Circuitry
\$49.95

B & B SALES

ALAKAZAM CHRISTMAS SALE

SPECIAL GROUP PANTS

BAGS \$1.00

\$2.99 - \$5.00

ALTMANS

"Because Someone Lived"

RAWLINS MONUMENTS

Since 1884 THE NAME to look for in distinctive memorials

ROY TAYLOR 500 EAST 8TH ST. CISCO
You may call Collect 442-1127

You only buy a memorial once; we can help you make the right choice. Our 88 years of experience and our sincere desire to serve you are yours for the asking.

All the Benefits and Service a Motorist Might Need ARE AVAILABLE NOW!

Ray Woodall
is YOUR
MCAA Representative

COUNT ON US

FOR ALL YOUR AUTO SERVICE...

Opening Special
Complete Front end Alignment on all American made autos with air conditioners only **\$8.50**

Only **\$7.50** for Front End Alignment on all American made autos without air conditioners.

All Repairs can be placed on Texaco Credit Cards.

Bob's Automotive Repair
403 E. Main 629-2922

Remember: **FLORAL GIFTS!**

HOLIDAY Flowers AND GREENS

PH. 629-1711

POE FLORAL
609 W. MAIN
EASTLAND, TEXAS

FANTASTIC OFFER FROM

Johnson/bros.

HIGHWAY 180 EAST FURNITURE MINERAL WELLS

FAMOUS REPRODUCTION
ANTIQUE CHAIR
VERY HARD TO FIND



EXCELLENT FOR CHRISTMAS
WHILE THEY LAST **\$39.95**

TEXACO SERVICE CENTER

503 W. Main. 629-8895

Offering top line Texaco Products, wash & grease, tune-ups, muffler & brake service.

We give S & H GREEN STAMPS & Appreciate Your Business.

WINTER SPECIAL **JTW Brand Anti-Freeze**
\$1.49
Per Gallon Carry Out

FREE PICK UP & DELIVERY
AAA Emergency Service

ABBIE-----

Here to help with all your Jewelry, Drug, or Cosmetic needs.



FAST FREE DELIVERY
Central Drug
629-2681



Vienna Sausage

Van Camp's
Safeway Special!

5 ^{4-oz.} \$1
Cans



Tomato Juice

Del Monte.
Refreshing!
Safeway Special!

3 ^{46-oz.} \$1
Cans



Cragmont Cola

Soft Drinks
and Mixers!
Safeway Special!

8 ^{Quart} \$1
Bottles

SHOP
SAFEMAY'S
DOLLAR DAYS
AND
SAVE!!



Green Peas

Green Giant.
Tender!
Safeway Special!

5 ^{17-oz.} \$1
Cans



Scot Towels

Paper. Strong
and Absorbent!
Safeway Special!

3 ^{168-Ct.} \$1
Rolls



Dog Food

Pooch.
For Cats, Too!
Safeway Special!

12 ^{15 1/2-oz.} \$1
Cans

SAFEMAY

Dollar Days

SAFEMAY

Meat Pies

Manor House
Safeway Special!

6 ^{8-oz.} \$1
Pkgs.

Hot Chili

or ★Regular. With
Beans. Town House
Safeway Special!

3 ^{15-oz.} \$1
Cans

Check These Safeway Money-Saving Values!

Scotties

Facial Tissue. White. Special!

4 ^{200-Ct.} \$1
Boxes

Orange Juice

Bel-air. Frozen. Special!

5 ^{6-oz.} \$1
Cans

Strawberries

Bel-air. Frozen. Special!

3 ^{10-oz.} \$1
Pkgs.

Cut Corn

Bel-air Whole Kernel. Frozen. Special!

6 ^{10-oz.} \$1
Pkgs.

Bartlett Pears

Town House. Flavorful! Special!

3 ^{16-oz.} \$1
Cans

Broccoli Spears

Bel-air. Frozen. Special!

4 ^{10-oz.} \$1
Pkgs.

French Fries

Bel-air ★Regular
or ★Crinkle Cut. Frozen. Special!

7 ^{9-oz.} \$1
Pkgs.

Cream Pies

Bel-air. Frozen. Special!

4 ^{14-oz.} \$1
Pkgs.

Zee Tissue

Toilet Tissue
Safeway Special!

3 ^{4-Roll} \$1
Pkgs.

Town House Vegetables

★Cut Green Beans ★Fancy Green Peas
★Golden Corn Cream Style
★Golden Corn Whole Kernel
Mix or Match! 5 ^{16-oz.} \$1
Cans

Shop Safeway for Variety and Quality!



FRESH FRYERS 29¢

USDA Inspected Grade 'A' Special! Whole—Lb.

Chuck Roast 69¢

Full Blade Cut. USDA Choice Grade Heavy Beef—Lb.

Leg of Lamb 1.08

USDA Choice Grade Lamb—Lb.



Pork Chops 79¢

Fresh. Economical Family Pack! —Lb.

Pork Spareribs 69¢

Fresh-Frozen. 3 to 5-Lb. Avg. —Lb.

- All Meat Wieners Safeway-Tender! 12-oz. Pkg. 63¢
- Armour Hot Dogs Armour Star. All Meat 1-Lb. Pkg. 79¢
- Sliced Salami Safeway. Cooked 6-oz. Pkg. 47¢
- Chopped Ham Safeway. Sliced 8-oz. Pkg. 69¢
- Perch Fillets Raw. Fresh-Frozen —Lb. 75¢
- Lunch Meat Safeway. Sliced ★All Beef ★Salami ★Macaroni & Cheese ★Spiced ★Pickle-Pimiento 6-oz. Pkg. 35¢

- USDA Choice Grade Heavy Beef
- Sirloin Steak \$1.35 —Lb. Perfect For Broiling!
- T-Bone Steak or ★Club Steak —Lb. \$1.65
- Top Sirloin Steak Boneless —Lb. \$1.69
- New York Steak Boneless Strip —Lb. \$1.99

- Lean Ground Beef Compare Lean & Fat Content! —Lb. 89¢
- Ground Beef Regular. Safeway 2-Lb. Chub \$1.53
- Beef Short Ribs USDA Choice Grade Heavy Beef —Lb. 49¢

- Sliced Bacon Slab. Ripless —Lb. 75¢
- Safeway Bacon No. 1 Quality! 1-Lb. Pkg. 95¢
- Armour Bacon Armour Star. MiraCure 1-Lb. Pkg. 98¢
- Lamb Chops Shoulder Blade Cut —Lb. 89¢
- Lamb Roast Shoulder. Square Cut —Lb. 79¢
- Roasting Chickens Fresh. Over 3 1/2-Lbs. USDA Grade 'A' —Lb. 39¢
- Fryer Halves For Broiling. From USDA Insp. Grade 'A' Fryers —Lb. 39¢
- 4-Legged Fryer 2 Extra Drumsticks. Cut Up. USDA Insp. Grade 'A' —Lb. 43¢
- Pinwheel Pack 4 Thighs 4 Drumsticks. From USDA Insp. Grade 'A' Fryers—Lb. 69¢
- Split Breasts With Ribs. Cut From USDA Insp. Grade 'A' Fryers —Lb. 77¢

Everyday Low Prices!

Shortening 62¢

Velkay. For Baking or Frying! —3-Lb. Can

4 1/2-oz. 37¢

Chunk Tuna Sea Trader Light Meat 10-Ct. Can 8¢

Biscuits Mrs. Wright's ★Sweet Milk or ★Buttermilk 18 1/2-oz. Pkg. 29¢

Layer Cake Mix Mrs. Wright's 24-oz. Glass 55¢

Salad Oil no-made. Cooking Oil! 10-oz. Can 14¢

Tomatoes Gardenside. For Soups or Stews! 46-oz. Can 25¢

Fruit Drinks Cragmont. Great With Snacks! Reg. Pkg. 58¢

Hamburger Helper Betty Crocker 7-oz. Tube 73¢

Prell Shampoo Concentrate 3-oz. Tube 87¢

Arrid Extra Dry Deodorant 6-oz. Aerosol 99¢

Consort Hair Spray For Men 13-oz. Can 89¢

Prell Shampoo Concentrate 3-oz. Tube 87¢

Arrid Extra Dry Deodorant 6-oz. Aerosol 99¢

Consort Hair Spray For Men 13-oz. Can 89¢

STRETCH Your Grocery Dollar!

Here's Proof a Dollar still goes a long way at Safeway. Dollar Days, are days when you get the most for your money without sacrificing value. Come in this weekend and see what a Dollar will buy at SAFEMAY.

Your People to People Store!

Compare These Values! Shop and Save!

Raisin Bread 31¢

Skylark. Lead. Safeway Special! —1-Lb. Loaf

English Muffins 35¢

Mrs. Wright's 12-oz. Pkg.

White Bread 29¢

Mrs. Wright's ★Regular 1 1/2-Lb. Loaf or ★Sandwich Sliced Loaf

Longhorn Cheese 89¢

Safeway Halfmoon —Lb.

Cottage Cheese 29¢

Lucerne (32-oz. Cn. 58¢) Special! —16-oz. Cn.

Pork & Beans 16¢

Van Camp's. Hearty Flavor! —16-oz. Can

Salad Dressing 37¢

Piedmont. Creamy! Quart Jar

Cool Whip 61¢

Bird's Eye 9-oz. Cn.

Kraft Dinner 22¢

Macaroni & Cheese 7 1/2-oz. Pkg.

Enriched Flour 39¢

Harvest Blossom 5-Lb. Bag

Viva Napkins 34¢

Paper. Scott 140-Ct. Pkg.

Red Apples 59¢

Red Delicious. Lunchbox Size 3 lb. Bag

Large Papayas 45¢

From Hawaii. Large Size —Each

D'Anjou Pears 29¢

US #1. Washington's Finest! Large Size —Lb.

Orange Juice 89¢

Safeway Pure 1 1/2-Gal. Decon.

Crisp Carrots 19¢

Safeway. No. 1 1-Lb. Cello

APPLES 29¢

Washington. Large Size

★Red Delicious

★Golden Delicious

★Red Rome —Lb.

Prices Effective Thurs., Fri., Sat., Sun., Nov. 30, Dec. 1, 2 & 3, in Eastland. No Sales to Dealers.

SAFEMAY

© Copyright 1960, Safeway Stores, Incorporated.

SAVE EVERY DAY AT SAFEMAY

Solve your gift problems!

There's no more acceptable gift than a SAFEMAY GIFT ORDER. It's redeemable at any Safeway for merchandise of guaranteed quality. Get full information from the Manager or Assistant Manager at Safeway.

CHRISTMAS ALBUM in STEREO exclusive of SAFEMAY

CHRISTMAS with JOHNNY MATHIS

Album also includes Six Christmas Selections by RAY CONNIF SINGERS

\$1.29 Per Album

HEF'S CHOICE Carving Knife

*LIMITED TIME OFFER

*NEARLY 18 LONG

99¢

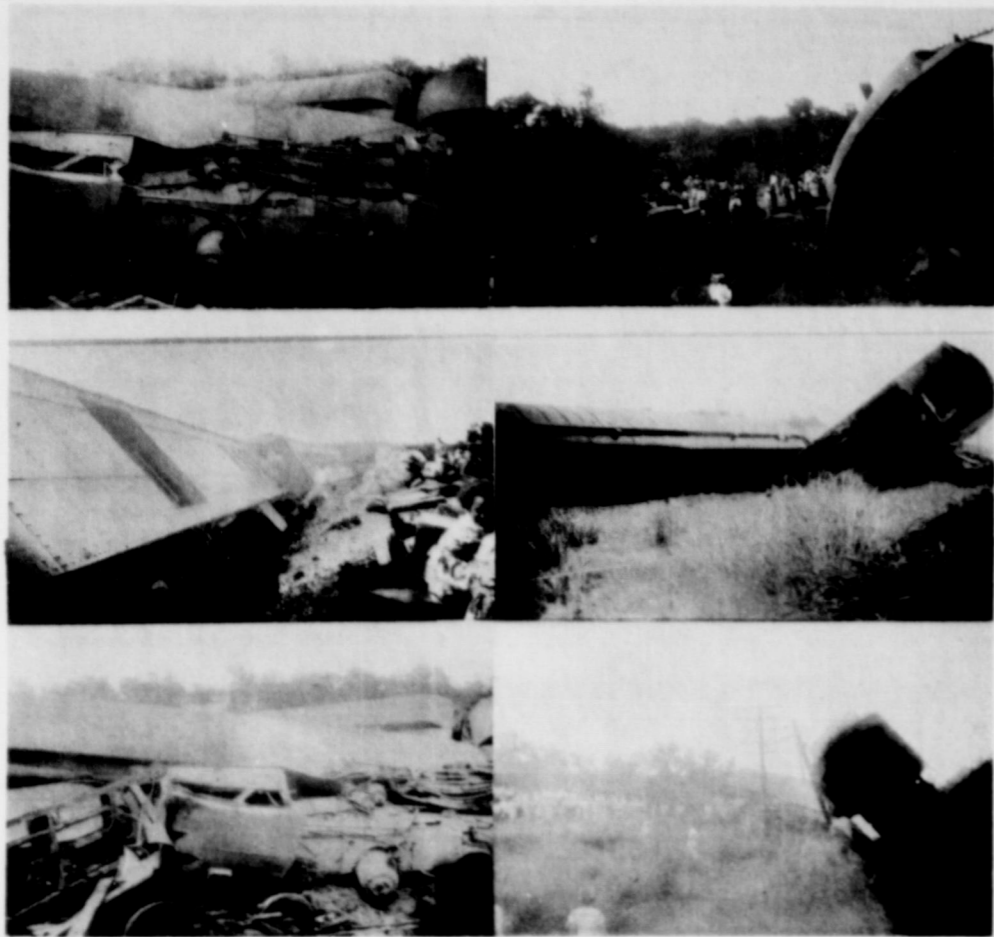

TRAIN WRECK IN 1939 - - This montage is from photographs made and owned by Mrs. Annie Harper of Ranger, of a 1939 train wreck at the Moss Curve on the T&P Railroad, east of Ranger. Mrs. Harper remembers that it was a freight train, and that hundreds gathered at the scene to see the wreckage.



Thursday, November 30, 1972

Luxury Homes Only 5% Down

EXAMPLE: Sales Price \$20,000
Total Down Payment \$1,000
Amount To Finance \$19,000
Term 30 Years
Payment (Principal & Interest) \$139.42
Annual Percentage Rate 8%

All Other Types
Of Financing & Homes Available

H & W Development Co.
1201 Commerce Eastland 629-1305

LAKE LEON RAINFALL

Year	Jan	Feb	Mar	Apr	May	June	July	Aug	Sept	Oct	Nov	Dec	Total In.
1919	2.55	0.93	2.55	1.40	2.67	2.38	2.85	0.88	2.60	2.57	2.45	XXX	27.71
1920	2.76	0.80	0.50	0.10	9.40	2.86	3.26	5.96	5.78	1.97	3.54	0.62	37.62
1921	1.56	2.51	1.94	0.86	2.65	5.68	0.38	0.46	0.48	0.37	0.59	0.27	17.29
1922	1.41	0.31	3.08	10.20	6.45	1.77	1.36	0.38	0.11	2.57	4.06	0.05	32.24
1923	2.45	4.39	1.85	5.78	0.79	3.92	XXXX	XXXX	4.10	4.41	2.72	2.41	38.79
1924	0.30	1.78	4.29	1.27	3.15	0.51	0.51	1.88	3.18	XXXX	1.05	XXXX	18.01
1925	XXXX	0.72	XXXX	1.18	6.16	1.76	3.12	1.54	2.57	2.49	2.05	XXXX	21.42
1926	1.94	XXXX	2.65	4.28	2.10	2.53	5.76	2.78	0.09	4.31	1.36	3.06	29.07
1927	0.95	0.49	1.80	1.57	2.06	3.30	2.63	1.09	2.53	2.91	XXXX	1.10	20.43
1928	1.00	2.65	0.77	1.61	7.29	2.88	3.85	4.76	1.37	2.12	0.45	1.88	30.61
1929	1.94	3.05	1.50	2.20	3.22	XXXX	0.55	0.20	2.42	0.66	1.34	0.54	17.64
1930	0.31	0.16	1.42	0.89	4.03	0.54	1.73	1.85	1.53	6.58	1.68	0.53	20.38
1931	1.73	2.41	1.49	1.49	1.23	1.83	0.42	0.41	0.43	6.60	2.06	2.20	21.80
1932	3.34	2.05	0.03	3.53	3.77	5.72	2.34	4.66	4.38	0.37	0.55	2.57	34.11
1933	0.37	1.42	1.22	0.42	4.52	0.32	0.69	1.41	1.46	0.80	1.24	0.12	16.21
1934	1.30	1.21	3.19	2.44	0.58	0.07	1.62	0.26	1.61	XXXX	1.81	0.21	14.51
1935	2.20	1.94	0.88	2.73	5.22	2.55	1.70	1.81	2.28	2.27	0.58	0.61	22.56
1936	0.07	XXXX	0.73	1.29	6.79	0.59	1.33	0.46	2.24	3.57	0.62	0.64	24.55
1937	0.06	XXXX	2.60	0.29	1.23	0.54	0.70	1.64	1.53	1.26	0.25	2.85	14.80
1938	2.28	0.44	3.43	1.41	1.84	1.38	5.27	XXXX	0.42	XXXX	1.76	0.26	20.59
1939	2.77	0.47	0.69	1.28	5.30	2.50	0.41	2.70	XXXX	0.48	0.00	4.75	21.32
1940	0.80	2.30	0.14	3.21	3.05	7.70	0.48	2.20	1.62	0.87	7.70	2.80	33.59
1941	3.63	2.75	2.26	4.47	4.21	2.37	1.35	6.86	2.04	3.60	0.25	1.07	36.54
1942	XXXX	0.13	0.27	10.24	3.22	4.15	0.20	1.14	4.22	6.48	0.30	1.36	34.86
1943	0.17	0.25	2.55	0.83	3.03	0.21	0.09	XXXX	2.08	0.61	0.71	2.00	13.11
1944	2.02	3.69	0.72	2.87	3.57	0.11	2.22	3.13	1.20	2.97	1.78	2.29	24.87
1945	0.86	2.26	4.08	3.36	2.33	2.25	4.71	0.96	0.17	3.34	0.31	0.74	29.29
1946	2.01	2.51	1.94	1.21	4.31	1.89	0.21	2.51	2.08	0.44	2.88	1.20	26.39
1947	1.70	1.20	2.49	1.94	1.63	0.94	0.78	0.55	1.12	2.78	1.12	2.42	16.17
1948	Trace	1.50	0.48	1.58	3.62	2.02	1.15	2.11	0.19	1.03	0.34	0.45	12.38
1949	2.74	1.89	2.85	3.39	3.63	3.94	1.67	2.22	1.44	2.56	XXX	1.08	30.46
1950	1.11	0.29	0.41	3.08	4.70	1.27	1.51	1.25	1.22	1.24	0	0	17.74
1951	0	0.17	0.27	0.21	3.38	4.14	1.72	1.18	1.04	7.80	1.48	0.12	17.41
1952	0.11	0.53	1.73	2.36	0.11	0.06	0.11	0.36	2.01	0	3.11	1.13	17.33
1953	0	0.24	1.28	1.58	2.17	1.32	3.01	2.31	0.54	3.25	0.22	0.10	16.25
1954	1.32	0.28	0.29	2.88	1.96	0	1.05	0.05	0.71	2.78	2.22	0.54	11.12
1955	0.09	1.05	0.12	1.06	7.20	4.75	1.25	0.26	2.15	0.62	0.40	0.11	19.99
1956	1.74	1.24	0.10	3.30	2.50	0.33	0.30	0.20	0.19	1.12	1.67	3.10	17.15
1957	0.61	1.19	1.25	4.74	11.78	1.42	2.70	0	1.60	2.32	1.17	1.25	39.52
1958	2.10	1.32	2.76	4.63	4.71	3.00	3.50	2.99	2.65	1.21	2.73	0.80	32.10
1959	0.10	1.19	0.67	2.10	4.00	10.75	1.35	2.00	4.06	1.1	0.52	2.93	35.79
1960	2.21	2.72	1.22	2.21	2.77	1.73	1.27	3.49	3.19	2.25	0.20	7.55	36.52
1961	6.12	2.71	2.15	0.32	1.30	10.13	3.05	0.04	4.11	3.05	3.13	1.12	37.54
1962	0.17	0.57	1.12	1.13	0.70	4.78	7.74	0.50	7.55	4.52	1.19	1.05	33.52
1963	0.30	2.33	3.50	2.59	2.91	1.95	0.20	5.25	3.49	1.80	2.77	0.55	31.65
1964	2.45	2.25	1.30	4.12	0.48	0.60	0.17	5.17	1.21	1.27	4.74	0.57	29.06
1965	2.29	2.77	0.80	1.46	2.10	1.53	0.30	3.30	3.05	4.37	2.14	2.20	33.61
1966	1.27	1.55	0.10	7.88	2.55	6.65	0.25	4.25	2.85	1.05	0.20	0.17	28.75
1967	4.70	0.70	1.70	1.70	1.30	6.25	3.00	TRACE	5.45	2.64	2.50	1.25	39.51
1968	2.30	2.38	3.96	5.30	4.10	3.90	2.15	2.10	3.00	0	3.40	1.70	41.28
1969	1.70	1.60	3.30	5.75	3.90	2.80	3.10	5.60	4.80	5.95	1.00	3.95	42.45
1970	1.20	4.75	3.80	4.10	3.55	1.80	0	1.75	4.00	1.65	1.10	0.50	25.50
1971	1.10	1.20	1.10	1.50	7.70	1.05	3.20	3.70	4.50	4.70	0.60	2.60	30.65
1972	0.60	0	0.15	3.10	3.10	1.00	1.95	1.35	1.95	7.55			

Community Shelter Plan Complete For Countians

Eastland County Judge Scott Bailey announced today that work has been completed on a Community Shelter Plan for residents of Eastland County. The results of the planning effort, designed to provide all county residents with information necessary for survival in the event of a nuclear attack upon the United States, is being distributed to residents of the county.

The Community Fallout Shelter Plan will be distributed as a supplement to the "Cisco Press", the "Eastland Telegram", the "Ranger

Times", the "Rising Star" and the "Gorman Progress". Subscribers or those persons who purchase one of the papers on that day will receive a copy of the Community Shelter Plan with their paper.

The plan, developed at the request of local officials, is the result of a study conducted by members of the Eastland County civil defense office in cooperation with the U.S. Army Corps of Engineers and the State Office of Defense and Disaster Relief. Funds for this undertaking were provided by the Federal Government.

The primary danger to residents of Eastland County resulting from a nuclear attack on this country would be from radioactive particles descending from the upper atmosphere and settling over the country after having been carried by high altitude wind currents. The radiation emitted by these particles can penetrate the average building and cause serious illness or death to the occupants.

Because this type of radiation decays or weakens with time, it is possible for persons who are protected from the early, in-

tense radiation to survive with little or no ill effects. The goal of the recently completed Community Shelter Plan is to assure that everyone in Eastland County would have this type of protection if an attack occurred.

The county is fortunate in having enough space to shelter everyone in the county, but this shelter is of no value unless people know where it is. "If we received an attack warning," Judge Bailey explained, "we believe we would have about one hour to gather food, clothing and other supplies and get to a shelter before fallout arrived. Most people would never make it unless they knew what to do and where to go. There is enough space to shelter everyone in the county, but this plan will not work if too

many people try to get into the same building."

The Community Shelter Plan for Eastland County contains instructions and maps telling each citizen what to do in case of attack and which building he should go to for shelter. If you do not receive a copy of the plan during the initial distribution you may obtain one by contacting the County Judge's office in the Eastland County Courthouse.

Fountains of DeLeon
(License) For the Joy...
of a Beautiful Complexion
For Whatever Your Complexion
Problem May Be!
(Non-Surgical)
"Look Younger as You Grow Older"
Free Private Consultations
204 Navarro Hwy. #2 & 161
Call DeLeon
893-4377 DeLeon, Texas

PRE CHRISTMAS SALE!

SALE

Ladies Knit SHIRTS, dacron BLOUSES and TOPS from broken Sets --

Including all of our top brands -- with a few special numbers that somehow haven't sold, as fast as we would like -- One top from Jan's "Bobby" sizes 38 to 44 with long sleeve, jewel neck with back zipper --

all polyester \$9.95
preticketed 12.00 Now

Long sleeve moc turtle, zip back cotton knit P. T. 6.00 Sale \$4.95

Many items marked down up to 1/3

WARM CAPS

Corduroy &

Fake Furs

Some With

Inside &

Out side Ear Flaps

Both

\$1.99

\$2.99



SALE MEN'S DRESS PANTS

Forever Prest!

Pre-Priced

\$12.00 TO \$18.00

NOW \$8.88

NEW DRESS SHIRTS



65% Polyester, 35% Cotton

Two Button Cuffs

\$3.99 each

DIRECTOR'S 8-OZ.

TAILORED KNIT

SHIRTS

Permanent Press!

Long Sleeves and Tails,

Plaids or Solids.

\$5.99 ea.



100% combed cotton

Briefs

and

Undershirts

In all the new deep colors Gold, Blue, Lilac, Hot Pink

1.35 EACH

TEE SHIRTS

1.50

Men's Nassau FLANNEL SHIRTS

Two Front Pockets

Perma Press Plaid

\$2.99

Mens

Insulated Vests

Zipper front, knit collar, front pocket with contrasting binding

5.95



HEIDENHEIMER'S

PANTS SALE

One Group Ladies Pants

From Broken Sets

REDUCED UP TO 1/3 Off

MENS

Levis

100% cotton corduroy with narrow wale, bell bottoms, preticketed \$8.50

SALE PRICE

6.98

Mens Hooded

Sweat Shirts

Red, Silver, Navy and White

\$3.99 EACH

PANTY HOSE

Two colors to choose from.

One size fits all Reg. 31

2/\$1.00 Pair

SWEATER SALE

One rack of imported acrylics

in solids & Fancies

NOW REDUCED UP TO

1/3 OFF

Mens Western SHIRTS

65% Polyester, 35% Cotton, Neck sizes & Sleeve lengths

New Patterns

\$6.99

Thursday, November 30, 1972

Make mince pie baking you, get personal pie project. Here's how:

- Buy: 2 frozen pie crust shells
- 1 (28-ounce) jar ready-to-use mince meat
- 1 cup non-dairy whip topping

Since frozen shells are packaged by "two's" — separate them. Fill the first shell with mince meat. With a small spatula, carefully loosen and lift the edge of the shell from the rim of the pan. Let the second shell thaw slightly, then loosen its edges. Turn it upside down over the mince meat filling. Fold the edge of the top shell over and under the edge of the filled shell. Press edges to seal. Making a standing edge; crimp. Bake in a moderate (350°F) oven for about 45 minutes or until lightly browned. At serving time: top with a halo of non-dairy whip topping.

Mince meat is packaged in two forms . . . instantly ready-to-use in a convenient wide-mouth jar and condensed, packaged ready-for-use by the addition of water and a few minutes of cooking. Just follow the package directions about the amount of water and the necessary cooking time. Frozen pie-crust shells are usually found in the baking foods section of the frozen food case. Frozen shells and mince meat of your choice, capsule baking time, provide the personal satisfaction of producing home-baked pies of superior taste and quality.

**DISTRICT 9AA FOOTBALL
ALL DISTRICT TEAMS
1972**

FIRST TEAM - OFFENSE

Center	Iky Akers	Clyde	Sr.
Guard	Steve Lopez	Eastland	Sr.
Guard	Bobby Fenton	Coleman	Jr.
Tackle	David Bigham	Coleman	Sr.
Tackle	David Dunn	Clyde	Sr.
End	Harold Prescott	Cisco	Sr.
End	Ricky McKee	Coleman	Sr.
Quarterback	Larry Adian	Coleman	Sr.
Back	Mike Marrs	Coleman	Sr.
Back	Jimmy Nunez	Coleman	Sr.
Back	Gary Barr	Clyde	Sr.
Back	Howard King	Eastland	Sr.

FIRST TEAM - DEFENSE

Defensive Line

Johnny York	Clyde	Jr.
Allen Jolly	Eastland	Sr.
Randy Goodwin	Coleman	Jr.
Billy Gary	Cisco	Jr.

Linebackers

Gary Barr	Clyde	Sr.
Jimmy Nunez	Coleman	Sr.
Billy Ervin	Cisco	Sr.

Secondary

Jarrel Hurst	Clyde	Jr.
Ricky McKee	Coleman	Sr.
Leo Gaeta	Eastland	Sr.
Darryl Adams	Cisco	Sr.
Ricky Loper	Clyde	Sr.

SECOND TEAM - OFFENSE

Center	Gary Stennett	Cisco	Sr.
Guard	Robbie Tucker	Clyde	Sr.
Guard	Randy Goodwin	Coleman	Jr.
Tackle	Allen Jolly	Eastland	Sr.
Tackle	Johnny York	Clyde	Jr.
End	Jimmy Elrod	Hamilton	Jr.
End	Jarrel Hurst	Clyde	Jr.
Quarterback	Billy Ervin	Cisco	Sr.
Back	Ricky Loper	Clyde	Sr.
Back	David Shaw	Comanche	Sr.
Back	Tony Thomas	Eastland	Jr.

SECOND TEAM - DEFENSE

Linemen

Timmy Payne	Clyde	Jr.
Randall Holland	Comanche	Jr.
Carlton Bates	Hamilton	Sr.
Dargell Phillips	Coleman	Sr.
Larry Adian	Coleman	Sr.

Linebackers

David Shaw	Comanche	Sr.
Steve Lopez	Eastland	Sr.
Dale Molder	Cisco	Sr.

Secondary

Richard Hicks	Comanche	Sr.
Rone Payne	Coleman	Jr.
Barnes Kingsbery	Coleman	Sr.
John Bonnine	Clyde	Sr.

HONORABLE MENTION - OFFENSE

Center	Jimmy Crowder	Coleman	Sr.
Center	Mike Reed	Eastland	Sr.
Guard	Mark Huffmyer	Cisco	F
Guard	Eddie Cox	Comanche	Sr.
Guard	Kinney Mitchell	Clyde	Sr.
End	Darryl Adams	Cisco	Sr.
End	Garry Barnes	Eastland	Sr.
Quarterback	Jackie Fleming	Clyde	Sr.
Back	Randy Warrick	Coleman	Jr.
Back	Dale Molder	Cisco	Sr.
Back	Larry Boles	Eastland	Sr.

HONORABLE MENTION - DEFENSE

Linemen

Robert Staton	Cisco	Sr.
David Edwards	Clyde	Sr.
Mike Moore	Cisco	Jr.
Howard King	Eastland	Sr.
Tony Thomas	Eastland	Jr.
Kenneth Jackson	Coleman	Jr.

Linebackers

Kenneth Miller	Hamilton	Jr.
Larry Boles	Eastland	Sr.
David Bigham	Coleman	Sr.
Chris Connelly	Coleman	Jr.

Secondary

Hickey Bartley	Coleman	Sr.
Leonard Jaramillo	Cisco	Sr.
Selan Canada	Clyde	Sr.
Mark Welch	Coleman	Soph.

**EASTLAND
comings & goings**

Mr. and Mrs. Arliss Pierce visited his mother Mrs. Roy Pierce on Sunday.

Dr. and Mrs. Wid Crawford, Katharyn and Scott of New York City spent the Thanksgiving holidays with Mr. and Mrs. Pat Crawford.

Mr. and Mrs. Earl Dyer and children of Waco and Mr. and Mrs. Russell Neal of Eastland were Thanksgiving dinner guests of Mr. and Mrs. Dave Putnam.

Mr. and Mrs. Don Peugh and Vicki of Arlington spent Thursday with her mother Mrs. Frankye Flowers.

Kevin Le Fan of Abilene Christian College and Mrs. Jack Lusk spent the holidays with Mr. and Mrs. James Le Fan of Temple.

Mr. and Mrs. Ronny Cagle, Janet and Ricky of Sweetwater were Thanksgiving visitors of Mr. and Mrs. Freyschlag.

Mr. and Mrs. Victor Cornelius visited their daughter and family Mr. and Mrs. Charles Meeks of New Orleans, Louisiana on the weekend.

Mr. and Mrs. C.W. Crow of Hobbs, New Mexico, who have made a tour of Alaska, visited Mr. and Mrs. Ernest Parrish as they were returning home.

Thanksgiving dinner guests of Mr. and Mrs. Gerald Buckley were Mr. and Mrs. Steve Rice of Cisco, Mr. and Mrs. Ira J. Carmack, and Dale and Mr. and Mrs. Ernest Parrish.

Mr. and Mrs. Carl Marsh of Cross Plains visited Mr. and Mrs. J.L. Owen last Sunday.

Mr. and Mrs. Garner Altom and son Doug of Wellington spent Thanksgiving with their parents Mr. and Mrs. E.F. Altom.

Mr. and Mrs. Don Tow of Temple and Miss Jana Tow and Philip Aikman of Fort Worth visited Mr. and Mrs. Joe Tow and Mr. and Mrs. E.F. Altom

on the weekend.

Mr. and Mrs. Larry Greer of Pueblo, Colorado, visited his sister and family Mr. and Mrs. J.T. Wilson Saturday night.



With My List, I Bank On My



And Shop In Eastland!

EASTLAND NATIONAL BANK MASTER CHARGE MERCHANTS:

- | | |
|--------------------------------|----------------------------|
| Acme Sales Company | Eastland Memorial Hospital |
| Altman's Style Shop | Eastland National Bank |
| B & B Sales & Service | Fullen Motor Company |
| Beskow Jewelry | G & R Gulf Service |
| Bray's, Inc. | Hood King Motor Company |
| Bruce Pipkin Motor Co. | House of Webster Ceramics |
| Central Drug | Doctor J. O. Jolly, D.D.S. |
| City Garage Truck & Equip. Co. | Mangum Service Center |
| Coats Furniture, Inc. | Smith Plumbing |
| Duncan Enco Station | Squiers Farm Store |
| Eastland Drug Company | Super Save |

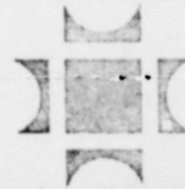

**EASTLAND NATIONAL BANK
EASTLAND, TEXAS**
Member FDIC

**RCA
XL-100**

PRICE REDUCED TO
only
\$598

Originally \$659.95

The SANLUCAR Model QQ 677 25" diagonal picture

Originally \$649.95

The MONROE Model QQ 673 25" diagonal picture

Your Choice, only \$598.00

Special purchase of '72 model, we save — you save. Enjoy the luxury performance and reliability of RCA, XL-100, 100% solid state color TV . . . Brilliant vivid color . . . Black Matrix . . . Accumatic . . . Fine furniture cabinets.

HURRY THESE WON'T LAST LONG AT THESE PRICES!

ROBERTSON TV SALES

**OUR
FINANCE
RATES ARE
LOWER
NOW**

Yes, our rates have been lowered on new cars, just in time to save you money. Look to the Shield before you buy.



SHIELD OF SHELTER

RICHARD ROSSANDER,
Agent
200 W. Main
Phone 629-2563

**School
Lunch
Menu**

- Thursday, Nov. 30
- Frito pie
 - Blackeye peas
 - Buttered carrots
 - Lettuce wedges
 - Hot rolls
 - Cake squares
- Friday, Dec. 1
- Sloppy Jo burgers
 - Pork & beans
 - Round up salad
 - Cookies

HEATING



HEY!

Now that we have your attention we can tell you where you can get the **BEST BARBER WORK** At the "WESTSIDE BARBER SHOP" of course, at 103 S. Lamar — next door to Perry's 5 & 10. Razor Cuts — Barber Supplies — Hair Styling Special Get — acquainted offer: Boys under 12: \$1.00 2 First class barbers to serve you: Charles Langford

"Owned & Operated By" C.R. (Junior) Alexander

**INTERNATIONAL 73
PICKUP**



The Other Pickup

This one has the other look, the other features, the other points of value. It's the only pickup with collapsible steering column as standard equipment, the one with the gas tank mounted outside the cab. And who else offers you a choice of 13 body colors, 4 upholstery colors, and 3 different interiors? Power for '73 can be a six, a 345 V-8 or a 392 V-8, teamed with 3-speed automatic transmission or 3, 4 and 5-speed manuals. See the '73 list of luxuries, too—air conditioning, stereo, the works!

Compare International...The Other Pickup.

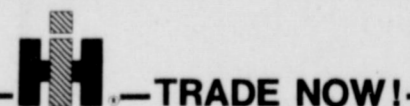

CITY GARAGE

Eastland

103 W. White

629-1709