

# EASTLAND TELEGRAM



EASTLAND, TEXAS 76448: Today's CENTER for tomorrow's FUTURE!

Volume 104 Number 105

Published each Sunday and Thursday in Eastland--Price 10¢ plus 1¢ tax

Sunday, December 31, 1972

## Tid Bits

By HVO

NORTH OF Eastland lies one of the world's prettiest little lakes. Its name is Ringling, and it certainly has a history - and if things work just right, it could have an even brighter future. Eastland Jaycees have done an outstanding job of cleaning and sprucing it up - it needs more of the same from many sources.

How to find Ringling Lake? Go out the Breckenridge Highway and turn left (west) at the last east-west street (Ringling Road) and keep going. It's worth the look.

Ah, that history. Most know that the lake was named in connection with a railroad, both of which derived their names from the famous Ringlings of circus fame.

Best source on that famous family is a book "Those Amazing Ringlings and their Circus" by Gene Plowden, \$6.50, published by Caxton Printers, Ltd., Caldwell, Idaho, 83605.

It takes the Ringling family (originally Rungeling) from Ohio farmcountry to the top of the entertainment world. Papa and Mrs. August had seven sons and a daughter. Five of the boys started their own troupe and through hard work, smart operating and tight control built and built, until they finally had the biggest circus in the world. John Ringling was the last surviving son after the fortunes had been made and his speculations in many fields led him to Texas oil, railroads and other interests (Texas had always been good to the circus business).

John Ringling had run into Jake Hamon in Oklahoma and they became partners in various ventures. One of the reasons Ringling was interested in railroads was because as a rail official he had free right to run his exclusive railcar home on other lines. "John helped build and became an official in several other railroads, among them the St. Louis & Hannibal, White Sulphur Springs and Yellowstone Park, St. Louis & Troy, and Eastland, Wichita Falls and Gulf.

Of course the Eastland connection is great, but ever without it, it would be a great book if you like circuses, and who doesn't? From a humble beginning, the Ringlings brought their operation into world-wide prominence, and the assortment of mergers and consolidations that ultimately resulted in the final form is very interesting.

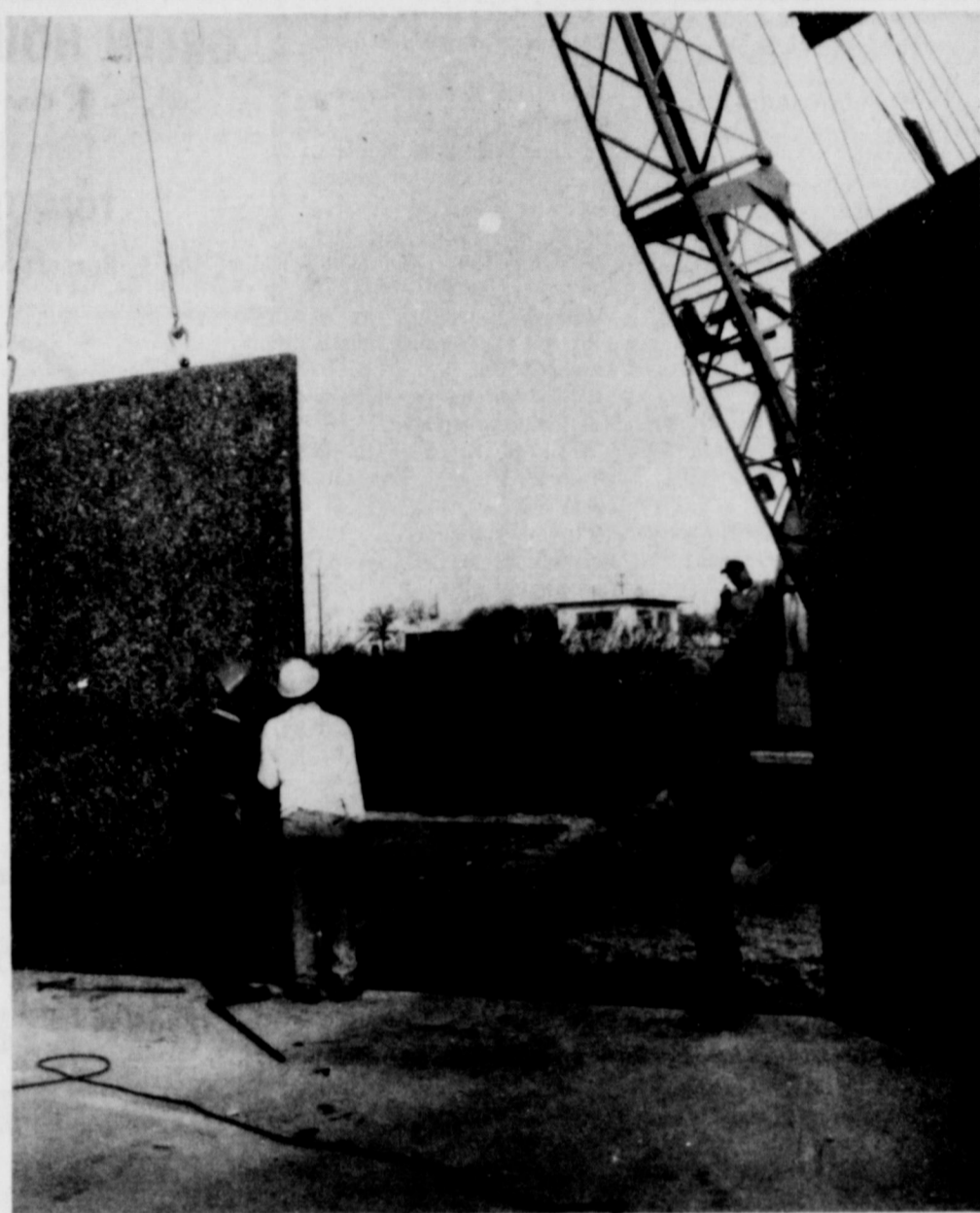

**SIDEWALK SUPERINTENDENT** - - Mr. J. H. Kendrick, right, observes as workmen install the panels of the wall forming the chapel-lobby of the Religious Diorama at Kendrick Amphitheater.

## Kendrick Amphitheater Construction Progressing

Construction on the Religious Diorama Museum at the Kendrick Amphitheater is progressing as scheduled.

For the past two months foundations and floors have

been constructed, while work was advancing at the Dave Blaxom Speed Fab Crite Company and Acme Cameo Cast Products, both of Ft. Worth, preparing the pre fab

slabs of pink granite stone to be erected for the walls.

Delivery of the slabs began Tuesday afternoon and the construction crew began work Wednesday morning on the Chapel section of the museum which will be completed in four days.

The pre-cast slab building is the most modern way to erect a building and you might say, "a building is up over night," Phil Kendrick said.

Anyone interested in this construction is welcomed by the Kendrick family to stop and look.



**TROY PIERCE**

Troy Bruce Pierce, assistant manager of Tape Town no. 1 in Abilene, was awarded a solid gold watch, Saturday evening at the annual Company Christmas Banquet, for his outstanding selling efforts, throughout the year 1972.

A gold watch is given by Tape Town each year at this event to the man who has been the "Top Salesman" for the year.

The banquet was held in Midland, where it was reported that for the months of October, November, and December, Mr. Pierce's sales exceeded so far above the rest of the other individual sales, that he singly outsold three of the store grand totals.

Tape Town is distribution of M&M electronics, and has stores located in Abilene, Waco, San Angelo, Odessa, and Big Springs.

Bruce has been employed with Tape Town two years, and is a 1971 business graduate of Hardin Simmons University. Bruce is the son of Rev. and Mrs. Wallace R. Pierce of Olden.

## Fullen Motor Co. Laugh-A-Day

Humbug is being served eggnog with no nog in it.

Neiman - Marcus knows how to handle their customers. While shopping for gifts, a woman broke her leg in the store and they had it giftwrapped.

## Youth Led Revival Ends Today

The Youth Led Revival at First Baptist Church will continue through Sunday Evening.

Daymun White will be

## Fire Destroys Baird Home

A fire destroyed the three bedroom home of Mrs. Vernon Baird of Olden about 9:30 a.m. Thursday.

Bill Griffin, Olden Fire Chief, said the house was completely engulfed in flames when he arrived. Griffin immediately called the Eastland Fire Dept. and Chief Guy Peel sent four firemen and two trucks. A few minutes later a third alarm was turned in to the Ranger Fire Dept. which sent two trucks and several firemen.

Griffin said all utilities had been cut off at the house. A Baird family spokesman said the loss has been estimated at \$7,500 and that the dwelling and contents were not covered by insurance.

Cause of the fire, which is believed to have started in the kitchen, is being investigated by Eastland Constable Bill Hunter.

No one was home at the time of the fire. There were no injuries.

**FREYSLAG Insurance**  
**WEATHER REPORT**

clear to partly cloudy. A little cooler on Sunday.

preacher and Gayle Mooring is the singer.

Daymun White is a senior student at Howard Payne and is on the varsity football team. He is also a summer missionary to Germany.

Gayle is a student at Southwestern Theological Seminary. Services on Sunday will be at 11:00 a.m. and 7:30 p.m. and will have a special watchnight service to begin with a fellowship at 9:30 and close with a showing of the Billy Graham film "Shadow of the Boomerang".

All are invited to attend the special watchnight ending at 12:00 midnight.

## Jeff Laughlin Funeral Service Held Friday

Mathew Jefferson (Jeff) Laughlin, 83, retired oil field worker from Eastland, died about 6 a.m. Thursday in Eastland Manor Nursing Home after a long illness. Funeral was held at 2 p.m. Friday in Arrington Funeral Home Chapel.

Officiating was the Rev. J. C. Tankersley, pastor of a Baptist church in Rankin. Burial was in Eastland Cemetery.

Mr. Laughlin was born Jan. 11, 1889, in Texas. He married Johnnie Harper Sept. 1, 1919, in Eastland. He was a member of the Baptist church.

Survivors are his wife, Johnnie; one son, Selton Smith of Dallas; one daughter, Mrs. Leona Tunstill of Huntington.



**A LOT OF FISH** Mrs. Alma Rodgers beams at the string of fish she caught just before her 94th birthday recently. Mighty proud she is to show off the nice ones, and has loved to fish all of her life. She's the mother of nine children and now lives at 609 S. Halbryan.

## Goodfellows Say "Thank You!"

"THANK YOU!" That's the official word from Eastland Goodfellow President Ed Sargeant and other Goodfellow officials as they close out a most successful season and extend thanks to the many people who make it possible.

"To all the wonderful people that God created for Eastland, we are grateful," Mr. Sargeant said. Over \$2,230 has been contributed and the Goodfellows have certainly made the most of all of it.

A total of 61 families have been helped in Eastland, Olden and Carbon. A total of \$1,280.71 was spent in groceries, with some bills still to come in, Mr. Sargeant said, and the bills for clothing are still to come in.

The Goodfellows allocated \$4 per patient and told members of the two sororities to give the residents of the nursing homes a real Christmas party. They did. In all 101 women and 59 men were entertained through the benefit of Goodfellows, and the many people who make Goodfellows possible through their gifts.

There's still some clothes to buy, the president said, but we're just about to wrap it up, and we truly believe that all who deserve our Goodfellow help, has or is receiving it.

Labeled by most as the most successful program ever for the Goodfellows, certainly in amount collected and number

helped, the project is one of Eastland's pride and joys, because it represents the true meaning of Christmas, he said.

Launched many years ago by the Men's Fellowship Bible Class under the guidance of the late Morris Keasler, it was first called United Christmas Charities. It just kept growing.

ater under the expert guidance of H. T. Wilson it blossomed into an area wide Goodfellow program. Mr. Sargeant is carrying on the tradition in fine style.

As with all good works hereabout, James Reid is the treasurer

## Eastlanders Make Christmas Possible For Stranded Florida Students

A telephone call made by two ministerial students to J. E. Pennington at 8:30 p.m. December 21, related how two Florida students and their families were stranded in Eastland due to automobile trouble on Interstate 20. Bruck Hopkins and Charles Williams, students at Sunset School of Preaching in Lubbock, had hitch-hiked into Eastland from East of Ranger where their auto had broken down, leaving their wives and two small children waiting in the car. A friendly and helpful truck driver brought them to Taylor Center in Eastland.

Both the Hopkins and Williams families were enroute to Jacksonville, Florida for the Holidays with their parents. The breakdown in Eastland called for some vital auto parts not available in town before their crippled auto would be ready for the 1,200 mile trip to Florida. A quick trip out to the stalled auto found the women chilled but in good spirits. The families were settled for the night in a warm motel room. Mrs. Ira Hanna volunteered the use of a pickup to tow the crippled auto into Eastland that night!

Early Friday morning, December 22, J. L. McDaniels, shop foreman at Hood King Motor Company, and the shop

crew diagnosed the mechanical problems but parts were not available in Eastland. A special trip to Ranger yielded one of the three vital parts, but others could not be located. As Friday afternoon wore on tension mounted in the face of the crisis - parts must be secured and installed by Saturday afternoon or these families would be stranded in Eastland until after Christmas!

About 4 p.m., Friday afternoon the remaining parts were located in DeLeon and another Eastland resident, Clyde Barbee, volunteered to drive there to pick them up. The garage crew cooperated and the auto was ready before 6

p.m., Friday night. With gratitude to all and a generous amount of goodwill for the unusual aid given by residents of Eastland, the Hopkins and Williams families rejoined thousands of others enroute home for Christmas.

J. L. McDaniels summed up the feeling of all in Eastland who helped these students by observing that our town is both sensitive to others needs and also aware that all parents want their children at home for the Holidays. When special problems arise, said McDaniels, it takes a variety of people to help - and our town responded wonderfully.

## AT HICKMAN NURSING HOME



**MRS. HATTIE DUN CAN** age 77, was honored with the Birthday Party of the Month Thursday Dec. 21. The Monthly Party is sponsored by the Nursing home Volunteers.



**UNLOADING** - - A giant crane unloads enormous pre-cast panels which are now the walls of the new lobby-chapel of the Religious Diorama at the Kendrick Amphitheater between Eastland and Cisco. The beautiful panels were brought on six trucks and installed this week.

**IF YOU MISS YOUR TELEGRAM CALL 629-8895 TO START A SUBSCRIPTION, CHANGE ADDRESS CALL 629-1707**

# SEE YOU IN EASTLAND DOLLAR DAY

**RANGER DRIVE-IN THEATRE**  
**1st Time Sunday, DEC 31**

**THE MAN WITH THE GUNSIGHT EYES IS BACK!**



**LEE VAN CLEEF**  
**"RETURN OF SABATA"**

PG-13  
 TECHNOLOGY TELESCOPE  
 United Artists

**FRI. - SAT. - SUN.**  
**JANUARY 5 - 6 - 7**

Many think this LOVE STORY is better than that other one. BOTH LOVE STORIES ARE ABOUT COLLEGE STUDENTS—ABOUT THEIR DEEP LOVE—THEIR "FALLING IN'S" AND THEIR "FALLING OUT'S"—BOTH ARE EXCELLENT—Which is best?...You decide...!!



**RICHARD CHAMBERLAIN & YVETTE MIMIEUX**  
**JOY IN THE MORNING**

ARTHUR KENNEDY OSCAR HOMOLKA  
 COLUMBIA PICTURES

**FOR SALE**

Mobile Home. Bath & 1/2. Washer & Dryer - All Appliances. Central Heat & Evaporative Air Conditioner. This Home is a Brookwood made by M System.

Call 442-3901 after 6 p.m. or 442-2244 between 8 & 5 p.m.

Serving Eastland County For Over 51 Years  
**RANGER FURNITURE EXCHANGE**

No Interest Or Carrying Charges For 1 Full Year On Furniture & Carpet - Free Delivery

Phone 647-1404 Ranger, Texas

**Winners Of 10 Hi - Mom Calls Named**

The winning names of 10 Hi-Mom calls - sponsored by Local 6204 of the Communications Workers of America, AFL-CIO - were selected today.

The program provides free telephone calls between military men and women overseas and loved ones at home. Mom-

dads, sisters, brothers, husbands or wives will be getting the calls at Christmastime.

Choosing the winners' names was Scott Bailey, County Judge, Eastland County.

Winning families and their addresses are:

Mrs. A. L. Stiles, Eastland; Janice Sharp, Eastland; Mrs. Doyle Carter, Eastland; Margaret Chick, Eastland; Mrs. Claude Tucker, Cisco; Mr.

and Mrs. James E. Wheat, Cisco; Mrs. Larry Farrow, Gorman; Mrs. Henry Rice, Carbon; Mrs. Ira G. Strawn, Cisco; Mr. Ira G. Strawn, Cisco;

These families will notify their loved ones overseas that they have won the free call and that they should call home "collect" over the holidays.

Norris B. Starr, President of the CWA Local 6204, explained that "collect calls are suggested because it is so much easier for a call to come to a home in America than to get a call through to Vietnam, Korea, Iceland or other parts of the world".

**Courthouse News**

**HIGHER COURTS**

The following proceedings were had in the Court of Civil Appeals, Eleventh Supreme Judicial District of Texas

**DISMISSED**

Ray Thomas v. Howard County Hospital Authority et al. (Opinion by Judge McCloud). Howard

**AFFIRMED**

Judy Procaccini et al v. Clarence Jones et al. (Opinion by Judge Walter). Dallas

**MOTIONS SUBMITTED**

Darrell Ray Steubing et ux v. Robert Munson. Appellants' motion for rehearing. Erath

**Fountains of DeLeon**

For the Joy of a Beautiful Complexion For Whatever Your Complexion Problem May Be. (Non-Surgical) "Look Younger as You Grow Older" Free Private Consultations 301 Navarro (Hwy. 68 & 161) Call DeLeon 493-4377 DeLeon, Texas

**HELEN CRAWFORD** Representative of **GAY TRAVEL SERVICE, INC.** of Abilene Phone 442-2265

Texas Employers' Insurance Association v. Rufus Rogers. Appellant's motion for rehearing. Throckmorton

Effie Lacey Gregory et vir v. Texas National Guard Armory Board et al. Appellee's motion to file supplemental transcript. Brown

**MOTION GRANTED**

Effie Lacey Gregory et vir v. Texas National Guard Armory Board et al. Appellee's motion to file supplemental transcript. Brown

**MOTIONS OVERRULED**

Darrell Ray Steubing et al v. Robert Munson. Appellant's motion for rehearing. Erath

Texas Employers' Insurance Association v. Rufus Rogers. Appellant's motion for rehearing. Throckmorton

**91st DISTRICT COURT**

Pioneer Farmer Cooperative vs W. D. Gattis - Suit on Account

Susie J. Gaeta vs Alfonso Roman Gaeta - Divorce

Wayne Ames vs S.W.K. Corp et al - Suit for Wages

**MARRIAGE LICENSE ISSUED**

Joe Sherman Johnson, Jr. and Michelle Yvonne Mireau

Mark Gordon Owings and Kathleen Rosemary Carey

**INSTRUMENTS FILED IN COUNTY CLERK'S OFFICE**  
 Jerry Don Anderson to 1st Nat'l Bk of Cisco - Deed of Trust

Eston Anderson et ux to Jerry Don Anderson - Warranty Deed

Breckenridge Redy Mix Inc. to Billy Ray Patton - Abstract of Judgement

Ruth Naomi Bilbrey, et al to Martin H. Harrell et ux - Release Vendor's Lien

Earl G. Blackstock, et ux to

1st Nat'l Bk Cisco - Deed of Trust

John A. Barham, Dec'd to The Public - certified copy probate

Cordia Barham Dec'd to The Public - Certified copy probate

G. N. Brown, Estate et al to W. R. Moore - Release Vendor's Lien and Deed of Trust

J. F. Connell, Jr. to Olney Sarrvings Assn. - Deed of Trust

Cake Co. Inc. to Communications Electronic - Abstract of Judgement

W. H. Henry Collins dec'd to The Public - Proof of Heirship

Thomas Erwin Clark, et ux dec'd to The Public - Proof of Heirship

Cisco Foundation Inc. to J. R. Beade and Co. - Warranty Deed

City of Cisco to Cisco Foundation, Inc. - Quit claim Deed

Ray E. Dunn, et ux to Citizens Nat'l Mortgage Corp - Deed of Trust

R. E. Ethridge Jr. et ux to The Public - Affidavit

Eldon R. Erwin et ux to Glenn W. Erwin - Warranty Deed

City of Eastland to Jerry Robinson, et al - Lease and Resolution

Eastland National Bk to Tri Mark Dev., Inc. - Release Deed of Trust

Fed. Ld. Bk. of Houston to W. A. Logan, et ux - Release Deed of Trust

1st St. Bk. Ranger to Jerry M. Collins, et ux - Partial release Deed of Trust

1st St. Bk. Ranger to Jerry M. Collins et ux - Release Deed of Trust

1st Nat'l Bk Cisco to H. and W. Dev. Co. - Release Deed of Trust

Fed. Ld. Bk. Houston to Mitchell Campbell et ux - Release Deeds of Trust

Druicilla Everhart George to Odessa Natural Corp. - Oil Gas Lease

Martin H. Harrell et ux to Earl G. Blackstone et ux - Warranty Deed

Lela M. Hull, et al to E. A.

McGough, et ux - Warranty Deed

Agnes Marie Wyatt Hodge to The Public - Affidavit

Agnes Marie Wyatt Hodge to Charles Stacy, Jr. et ux - Warranty Deed

B. T. Hatton et ux to Royce Dayle Hatton - Warranty Deed

Ronald K. Hudson et ux to U. S. A. - Deed of Trust

Ida Henderson to Maggie Cotton - Warranty Deed

G. D. Justice, et al to Helen Ruth Miles - Deed of Trust

Glenn Justice, et ux to Eastland Nat Bk to James Kinser to - Mechanic Material Lien and Assignment

J. J. Korngary to Odessa Natural Corp - Oil Gas Lease

James L. Liles, et ux to First Nat'l Bk of Cisco to J. C. Brashear - Quit Claim Deed

Dorothea E. Moore, et al to Luther R. Gohlke - Contract

Helen Ruth Miles to G. D. Justice, et al - Warranty Deed

Dollie Morris to Julia Ross - Warranty Deed

**GREEN HOUSE TOMATOES**

Vine-Ripened

Taste the Difference

**TOMATOES BY PAUL**

629-2825  
 500 S. Bassett St. Eastland, Texas

**PG TODAY & MONDAY!**

**abc MAJESTIC**  
 DOWNTOWN EASTLAND

**FEATURES AT**  
 1:30 - 3:25  
 5:20 - 7:15  
 and 9:10

The long-run hit play on the screen with all its humor and all its heart.

**BUTTERFLIES ARE FREE**

**GOLDIE HAWN**  
**GREEN HECKPART**  
 EDWARD ALBERT

**REGISTERED QUARTER HORSES FOR SALE**

B. L. Rogers -- SANTO, TEXAS

**Luxury Homes Only 5% Down**

**EXAMPLE:** Sales Price \$20,000  
 Total Down Payment \$1,000  
 Amount To Finance \$19,000  
 Term 30 Years  
 Payment (Principal & Interest) \$139<sup>00</sup>  
 Annual Percentage Rate 8%

All Other Types Of Financing & Homes Available

**H & W Development Co.**  
 1201 Commerce Eastland 629-1305

**"Because Someone Lived"**  
**RAWLINS MONUMENTS**  
 Since 1884 THE NAME to look for in distinctive memorials

**ROY TAYLOR 500 EAST 8TH ST. CISCO**  
 You may call Collect 442-1127

You only buy a memorial once; we can help you make the right choice. Our 88 years of experience and our sincere desire to serve you are yours for the asking.

**JANUARY WHITE & BRIGHT SALE**

**Foxcroft Garza**

**GUARANTEED FOR NOT LESS THAN 100 WASHINGS**

| SOLID COLOR       |                                                 | FANCIES           |                                                 |
|-------------------|-------------------------------------------------|-------------------|-------------------------------------------------|
| 72 x 104 & FITTED | REG. SALE \$4 <sup>99</sup> - \$3 <sup>19</sup> | 72 x 104 & FITTED | REG. SALE \$4 <sup>19</sup> - \$3 <sup>09</sup> |
| 81 x 14 & FITTED  | \$5 <sup>45</sup> - \$4 <sup>39</sup>           | 81 x 104 & FITTED | \$5 <sup>19</sup> - \$3 <sup>99</sup>           |
| 90 x 105 - QUEEN  | \$7 <sup>49</sup> - \$6 <sup>09</sup>           | 90 x 105 & QUEEN  | \$9 <sup>99</sup> - \$7 <sup>99</sup>           |
| 108 x 115 KING    | \$10 <sup>49</sup> - \$8 <sup>29</sup>          | 108 x 115 & KING  | \$10 <sup>99</sup> - \$8 <sup>99</sup>          |
| 42 x 36 CASES     | \$3 <sup>39</sup> - \$2 <sup>39</sup>           | 42 x 36 CASES     | \$3 <sup>39</sup> - \$2 <sup>49</sup>           |
|                   |                                                 | 42 x 46 BOLSTER   | \$4 <sup>19</sup> - \$3 <sup>19</sup>           |

| 100% COTTON WHITE |                                                 | PERMANENT PRESS WHITE |                                                 |
|-------------------|-------------------------------------------------|-----------------------|-------------------------------------------------|
| 72 x 108 & FITTED | REG. SALE \$2 <sup>99</sup> - \$2 <sup>09</sup> | 72 x 104 & FITTED     | REG. SALE \$3 <sup>99</sup> - \$2 <sup>89</sup> |
| 81 x 108 & FITTED | \$3 <sup>19</sup> - \$2 <sup>29</sup>           | 81 x 104              | \$4 <sup>99</sup> - \$3 <sup>99</sup>           |
| 42 x 36 CASES     | \$1 <sup>99</sup> - 99 <sup>c</sup>             | QUEEN                 | \$5 <sup>85</sup> - \$4 <sup>85</sup>           |
|                   |                                                 | KING                  | \$8 <sup>99</sup> - \$7 <sup>46</sup>           |

| TOWELS                     |                                     | BATH MAT SETS AND THROW RUGS                  |  |
|----------------------------|-------------------------------------|-----------------------------------------------|--|
| COLORS IN STRIPES JACQUARD |                                     | REG. SALE                                     |  |
| BATH TOWEL                 | REG. SALE \$2 <sup>30</sup>         | REG. SALE \$7 <sup>00</sup> \$4 <sup>99</sup> |  |
| FACE TOWEL                 | \$1 <sup>59</sup> \$1 <sup>00</sup> | \$5 <sup>99</sup> \$3 <sup>99</sup>           |  |
| WASH CLOTHS                | 69 <sup>c</sup> 49 <sup>c</sup>     | \$4 <sup>99</sup> \$2 <sup>99</sup>           |  |
|                            |                                     | \$4 <sup>99</sup> \$2 <sup>49</sup>           |  |

| DOUBLE KNIT FABRICS |  | COTTON DISH TOWELS |  |
|---------------------|--|--------------------|--|
| 100% POLYESTER      |  | 6/\$1              |  |
| 60" WIDE            |  |                    |  |
| SOLIDS FANCIES      |  |                    |  |
| <b>25% OFF</b>      |  |                    |  |

**WOVEN "JUPITER" BEDSPREAD**  
 Regular 10.99 **7.99**  
 TWIN or FULL SIZE  
 Elegant woven 100% cotton Matelasse-style bedspread that will enhance the beauty of any bedroom. Machine washable, lint free, pre-shrunk, no-iron. White, gold, avocado, cherry pink, plum and delph blue.

**MATTRESS PAD & COVER POLYESTER**

|           |                                               |
|-----------|-----------------------------------------------|
| REG. SALE | TWIN \$6 <sup>99</sup> - \$5 <sup>99</sup>    |
| REG. SALE | FULL \$7 <sup>99</sup> - \$6 <sup>99</sup>    |
| REG. SALE | QUEEN \$14 <sup>99</sup> - \$12 <sup>99</sup> |
| REG. SALE | KING \$15 <sup>99</sup> - \$13 <sup>99</sup>  |

**Bray's**  
 EASTLAND - RANGER  
 EASTLAND COUNTY'S FAMILY STORE  
 FEATURING NATIONALLY ADVERTISED BRANDS OF MERCHANDISE

**Shop Now Pay Later**

Randell Beavers Make Vows

Miss Billye Parrish, granddaughter of two Eastland residents, and Mr. Randell Allen Beavers were united in marriage in ceremonies at 8 p.m. Saturday, Dec. 30, at St. Lukes in the Meadow Episcopal Church in Fort Worth.

The bride is the daughter of Mr. and Mrs. B. J. Parrish of Fort Worth. She is the granddaughter of Mrs. Ita Parrish and Mr. Don Parker, both of Eastland.

The bridegroom is the son of Mr. and Mrs. Allen R. Beavers of Houston.

The Rev. William L. Burkhardt, pastor of St. Michaels Episcopal Church in Fort Worth, officiated.

Maid of honor was the bride's sister, Miss Debbie Parrish, and bridesmaids were Miss Linda Beck of Fort Worth, Mrs. Tommie Riggs of Hurst and Miss Barbara Pitman of Duncanville.

The bridal gown was fashioned of organza and de-lustered bridal satin accented with lavish applique of re-embroidered alencon lace. The A line skirt flowed to form a chapel length train.

The bridegroom's father served as his son's best man. Ushers were Robert Hubbard and Tom Jelson, both of Houston, and Gary Boy of Dallas.

A reception followed the ceremony at the church. After a wedding trip to Guadalajara, Mexico, the couple will live at Nacogdoches.

Both attended Stephen F. Austin State University where she is a junior. Mr. Beavers received his Bachelor of Science Degree there in June of this year, and is presently a graduate student.

B.T. VAN CLEAVE PHONE 629-1096 EASTLAND

STATE FARM INSURANCE logo and text: STATE FARM Mutual Automobile Insurance Co. Home Office: Bloomington, Illinois State Farm is all you need to know about insurance.



LETTERS to EDITOR

We are trying to collect historical information concerning the WARNER MEMORIAL UNIVERSITY located at Eastland, Texas from 1928 to 1935. This information is desired for a Centennial Book now being prepared for Eastland, County. If you have any information or records or pictures that would be helpful, please write or send the information to -- WEST TEXAS ASSOCIATION OF THE CHURCH OF GOD DARRELL G. BASHAM - Sec. 1205 S. Rolling Hills Dr. Graham, Texas 76046

HOLIDAY NOTICE!

EASTLAND NATIONAL BANK

will be closed

MONDAY

JANUARY 1, 1973

In observance of

NEW YEARS DAY

Please arrange your banking

business accordingly.

EASTLAND NATIONAL BANK EASTLAND, TEXAS



BAKKER FUNERAL HOME

306 W. PLUMMER PH. 817-629-1726 EASTLAND, TEXAS 76448



DALE O. BAKKER

Dear friends,

We all know that happiness comes not from outside but from within. It is the reward of working hard at something socially useful and of being considerate and cheerful with family and friends.

Our wish for you for the New Year is all possible success and happiness.

Sincerely,

Dale O. Bakker



Galaxy Of Stars To Headline "Rehab '73" Telecast

When the curtain goes up on "Rehab '73," Television viewers throughout a large area of Texas and Oklahoma will be front row center for a six hour television spectacular to benefit the West Texas Rehabilitation Center in Abilene, Texas.

Headlining the Line-up of stars will be co-hosts Rex Allen and Shari Lewis. Also appearing in the production will be RCA recording star Connie Smith, dancer Arthur Duncan, comedian Pedro Gonzales Gonzales, young singing sensation Rex Allen, Jr. The Men of the West, and the "Rehab '73" orchestra and chorus.

This year the color telecast will be seen at 8:00 p.m., Saturday, Jan. 13 on KRBC-TV, Abilene; KACB-TV, San Angelo; KSEL-TV, Lubbock; and KSWO-TV, Lawton, Oklahoma.

"Rehab '73," the third annual telecast, not only spotlights top entertainers in a fast paced production, but also provides a vehicle for telling the unique story of the West Texas Rehabilitation Center, a private, non profit institution serving the handicapped of the Southwest.

During the course of the program, viewers may call in their support for this multi-faceted center.

During the course of the program, viewers may call in their support for this multi-faceted center. Special wats lines will be provided for viewers throughout Texas and Oklahoma.

The telecast is the kick-off for the year-round funding program for the center which offers a variety of diagnostic and rehabilitation services to the handicapped regardless of race, creed, color, geographical residence or financial circumstance.

Now in its twentieth year of operation, the West Texas Rehabilitation center has helped more than 19,000 handicapped persons, and currently has an active patient list of 700.

OUR FINANCE RATES ARE LOWER NOW

Yes, our rates have been lowered on new cars, just in time to save you money. Look to the Shield before you buy.



SHIELD OF SHELTER

RICHARD ROSSANDER, Agent 200 W. Main Phone 629-2563

NEW BOOKS

MAKE IDEAL GIFTS

AMERICAN HEROES

FATHER OF TEXAS, STEPHEN F. AUSTIN by Mallie Phegley The life of Stephen F. Austin presented in an easy-flowing style. Frtpc. Illus. Index. Gr. 6-10. CC. ISBN 0-8111-0058-8 \$3.95

WISDOM OF GEORGE WASHINGTON by T. Whitfield Davidson, United States District Judge Using the framework of a biographer, the author shows how the wisdom of George Washington influenced a country's destiny and set the pattern for national policy. Judge Davidson cites fifty or more occasions where Washington's decisions might well serve as guidelines for policy today. 325 pages. Gr. 8-up. CC. ISBN 0-8111-0234-3 \$5.95

ALAMO, THE by Walter F. McCaleb, Ph.D. Factual but highly colorful story of the fall of the Alamo. Elementary reading, yet with a distinct appeal for all. Author's Note. Fwd. Colored illus. Gr. 3-7. CC. ISBN 0-8111-0000-6 \$3.95

SAMUEL A. MAVERICK By Irwin and Kathryn Margaret Sexton All about the original Maverick of San Antonio, a fighter for freedom and justice, who came to Texas from a South Carolina plantation. Biblio. Illus. Gr. 3-7. CC. ISBN 0-8111-0118-5 \$3.95

ROAD TO SAN JACINTO by Dorothy Hilliard Richey This popular history is an excellent presentation of the early Texas Republic days; an adventure book for all young readers. Double-spread title page. Illus. Gr. 3-7. CC. ISBN 0-8111-0113-4 \$3.95

WILLIAM BARRET TRAVIS by Walter F. McCaleb, Ph.D. Early life and struggle for Texas Independence ending in death in the Alamo. High interest, low level. Revised and enlarged. Illus. Gr. 3-7. CC. ISBN 0-8111-0233-5 \$3.95

COLONEL AARON BURR: The Misunderstood Man by Samuel Engle Burr, Jr., Ed.D. Officer in the Revolutionary Army, Vice-President of the United States and lawyer. Burr led an ill-starred life. Sympathetically reported here with details of his interest in Texas. Gr. 8-12. CC. ISBN 0-8111-0028-4 \$4.95

TEN TALL TEXANS by Daniel James Kubiak Both Mexican-Texans and American-Texans who fought for liberty in the Texas Revolution are profiled. Southwestern Historical Quarterly: "Recommended especially for the younger generation." Other reviewers say: "Fresh, valuable, and educational"; "important"; "Will be read with profit." Portrait sketches. Biblio. Index. Gr. 7-up. CC. ISBN 0-8111-0193-2 \$5.95

BLUEBONNETS AND BLOOD by Ulrich Troubetzkoy Giants of early Texas history and stirring events of the struggle for independence presented in dramatic form to recreate the character and speech of those dedicated to liberty and the rights of men. Illus. Gr. 7-up. CC. ISBN 0-8111-0017-0 \$3.95

MARKS OF LEE ON OUR LAND by Maurine Whorton Redway Career of Robert E. Lee, presented in an extensive collection of relevant photographs, supported by lucid chronological text. An enriching guidebook for travelers; a condensed biography for admirers of this great American hero who has been honored by innumerable memorials, shrines and statues. Gr. 7-up. ISBN 0-8111-0466-4 \$6.95

BIGFOOT WALLACE by Walter F. McCaleb, Ph.D. Bigfoot himself told these exciting, true stories to the author. Frtpc. Fwd. Color illus. Gr. 5-7. CC. ISBN 0-8111-0015-4 \$3.95

NOTORIOUS WESTERN CHARACTERS

PIONEERS OF THE WESTERN FRONTIER by Harrlett Farnsworth Best Sellers: "... an unusual approach to the history of the West. . . . Through the personal interviews of the author many of the scenes of the late 19th Century western frontier are revived. . . . The volume will help fill out the historical section of the school library." Fwd. Photos. Gr. 7-up. CC. ISBN 0-8111-0102-9 \$3.95

LAW WEST OF THE PECOS by Everett Lloyd As saloon-keeper, Justice of the Peace, and Oracle of some of the most humorous decisions known to the law, Judge Roy Bean's posthumous fame has become worldwide. Frtpc. Prolog. Photos. Illus. Gr. 4-12. CC. ISBN 0-8111-0133-9 \$3.95

GREAT GUNFIGHTERS OF THE WEST by Carl W. Breshan Gripping, ruthlessly real biographies of the great gunfighters of the West by one of the foremost authorities of Western Lore. Complete picture section, including rare photographs of gunfighters. Gr. 7-12. CC. ISBN 0-8111-0077-4 \$5.95

KNIGHT OF THE CONFEDERACY by Frank Cunningham, Ph.D. A sound and sympathetic biography of Turner Ashby, one of the great Confederate heroes in the Civil War. Illus. end-sheets. Double-spread title page. Fwd. Photos. Line drawings. Biblio. Index. 260 pages. Gr. 8-12. CC. ISBN 0-8111-0129-0 \$5.95

CUSTER FELL FIRST by J. C. Ryan Compiled from the diary of one of Custer's scouts, who had full knowledge of plans for the engagement on the Little Big Horn that resulted in Custer's death. Other early West adventures are reported. Photos. Frtpc. Line drawings. Mapped end-sheets. Gr. 6-12. CC. ISBN 0-8111-0055-9 \$4.95

GOLIAD SURVIVOR ISAAC D. HAMILTON by Lester Hamilton When Goliad's defenders were massacred, Isaac D. Hamilton was severely wounded but escaped through the tall prairie grass. This is his story of hiding by day, of crawling toward freedom by night, of his recapture by Mexican soldiers. Based on Hamilton's own and other affidavits on file in the Texas Archives. CC. ISBN 0-8111-0417-6 \$4.95

SAM HOUSTON by Walter F. McCaleb, Ph.D. New, enlarged edition of the life and career of the Texas pioneer patriot. For elementary reading. Fwd. Illus. in color. Gr. 3-7. CC. ISBN 0-8111-0116-9 \$3.95

TALL MEN WITH LONG RIFLES by James T. DeShields Reprint edition of a big 1955 success, enthusiastically reviewed by The New York Times as well as the Texas press. The rumors, the facts, the hand-to-hand battling as reported by men who did the fighting in the war for Texas independence.

BURR-HAMILTON DUEL, THE by Samuel Engle Burr, Jr., Ed.D. Presenting evidence in defense of Aaron Burr in his duel with Alexander Hamilton, in the charge of treason, in his efforts to free New World colonies from Spain and England. CC. ISBN 0-8111-0424-9 Hardback \$4.95; Soft Cover \$2.95

EXILED HEART by Eugenia Adams Ellison Ballad of Sam Houston and other poems; historically accurate reading for Texas history classes; excellent verse for English students. Gr. 7-12. ISBN 0-8111-0217-3 \$2.95

ZEB PIKE by Howard Stanley Aronson, M.D. Pike, for whom Pike's Peak was named, gave such fascinating accounts of travels in Texas and the Southwest that many were spurred to settle there. Printed end-sheets. 10 full-color illus. by Fred Darge. Deluxe size. Gr. 4-9. CC. ISBN 0-8111-0243-2 \$4.95

NAPoleon's DOSSIER ON AARON BURR by Samuel Engle Burr, Jr., Ed.D. Aaron Burr's proposals that France participate in a plan to free Spanish and English colonies in the New World in translation from original documents in Les Archives Nationales in Paris, France. Background material by the author. Soft cover. Gr. 8-up. CC. ISBN 0-8111-0267-X \$2.95

SAM HOUSTON, TEXAS GIANT by Claud Garner An action-filled account of one of the original Tall Texans and hero of the Battle of San Jacinto; an outstanding contribution to Texana which brings to light new information, until now, cloaked in mystery. 316 pages. Index. Intro. Illus. Gr. 7-up. CC. ISBN 0-8111-0268-8 \$7.95

BAD MAN OF THE WEST, THE by George Hendricks, Ph.D. What were the bad men of the Old West really like? J. Frank Dobie, authority on Southwestern literature said: "The Western bad man was different from ordinary criminals. . . . George Hendricks knows what he was, and whoever reads his book will know too." Illus. end-sheets. Frtpc. Fwd. by Captain John R. Hughes, Texas Ranger. 16 pages of photos. Appen. Biblio. Index. Gr. 6-12. CC. ISBN 0-8111-0010-3 \$5.95

FIGHTING EDITORS by J. A. Schmitt Pens clash with blazing six-guns. Portions of text lifted from original Western publications, errors and all. Excellently researched. Double-spread title page. Intro. Epilog. Fnta. Illus. chapter headings. Gr. 7-12. ISBN 0-8111-0060-X \$3.95

YOUNGER BROTHERS by Carl W. Breshan Reissued by popular demand. Ruthless, hair-raising story of infamous outlaw brothers—complete and authentic. Double-spread title page. Fwd. Photos. Illus. Gr. 7-up. CC. ISBN 0-8111-0241-6 \$6.95

At Your Local Newspaper

COUNT ON US

FOR ALL YOUR AUTO SERVICE... Opening Special

Complete Front end Alignment on all American made autos with air conditioners only \$8.50

Only \$7.50 for Front End Alignment on all American made autos without air conditioners.

All Repairs can be placed on Texaco Credit Cards.

Bob's Automotive Repair 403 E. Main 629-2922

TEXACO SERVICE CENTER 503 W. Main. 629-8895 Offering top line Texaco Products, wash & grease, tune-ups, muffler & brake service. We give S & H GREEN STAMPS & Appreciate Your Business. WINTER SPECIAL \$1.49 Per Gallon Carry Out JTW Brand Anti-Freeze FREE PICKUP & DELIVERY AAA Emergency Service

# LEGAL NOTICES

## AN ORDINANCE

AN ORDINANCE REPEALING ALL ORDINANCES, OR PARTS OF ORDINANCES, OR AMENDMENTS THERETO, THAT CONFLICT WITH THE TERMS OR CONDITIONS OF THIS ORDINANCE AND ENACTING IN LIEU THEREOF A NEW ORDINANCE, REGULATING PLUMBING WORK IN THE CITY OF EASTLAND, TEXAS; DEFINING CERTAIN TERMS; PROVIDING FOR CERTAIN EXEMPTIONS; PROVIDING FOR THE ENFORCEMENT OF THIS ORDINANCE AND THE ISSUANCE OF PERMITS AND ESTABLISHING CERTAIN FEES; PROVIDING FOR SPECIFICATIONS, MATERIALS AND METHODS OF PLUMBING INSTALLATIONS; PROVIDING PENALTIES FOR VIOLATION OF THIS ORDINANCE; PROVIDING A SEWER ABILITY CLAUSE.

Be it ordained by the City Council of the City of Eastland:

### CHAPTER I TITLE CITED

1.1 This ordinance shall be known as the Plumbing Ordinance of the City of Eastland, and may be cited as such.

It shall be unlawful for any person, association of persons, co-partnership or corporation to engage in the business of plumbing, or do or perform any plumbing as defined in this ordinance, without first having procured the necessary licenses and permits as hereinafter provided for, and all plumbing, plumbing work and workmanship and materials shall meet the requirements of this ordinance and shall pass all inspections required in this ordinance in regard to the work done.

### CHAPTER 2 INTENT AND PURPOSE

2.1 PURPOSE: For the protection and preservation of life and of the public health, safety, property and the general welfare of the people, the following provisions are enacted relating to the installation, alteration or repair of pipes, fittings and fixtures for water, sewage and natural gas in all buildings and structures and all property now erected or to be erected, changed, constructed, reconstructed, repaired or altered in the City of Eastland, if same be connected to either the City water, gas or sewerage systems. The intent and purpose of this ordinance is to regulate the construction, erection, enlargement, alteration, maintenance or repair of all piping, fittings, fixtures, etc., about any and all premises in the City of Eastland, and outside the boundaries of the City of Eastland, if same be connected to either the City water, gas or sewerage systems.

26.3 PENALTIES: Any person, either by himself or agent, and any firm, corporation or other entry who violates any of the provisions of this Code shall be deemed guilty of a misdemeanor and, upon conviction of any such violation, shall be fined in any sum not to exceed ONE HUNDRED DOLLARS (\$100.00); and each day during which such violation continues shall constitute a separate and distinct offense. In any case of a violation of any of the terms or provisions of this ordinance by any corporation, the officers and agents actively in charge of the business of such corporation, shall be subject to the penalty herein provided. Any offense defined herein which has been defined by laws of the State of Texas as an offense and for which penalty has been described shall be punished as provided in said State Law, and nothing herein shall be held as fixing

any penalty contrary to a penalty provided by the laws of the State of Texas.

(Chapters 3 through 26.2 of such ordinance are omitted herefrom for publication purposes.)

(12 - 21, 12 - 24, 12 - 31, 1 - 4)

### LEGAL NOTICE

Notice is hereby given that the Eastland County Commissioners' Court proposes to increase salaries of elected officials and full time employees by five percent, effective January 1, 1973 and further that the operating budget for 1973 will be amended to accommodate said increase.

By order of Eastland County Commissioners' Court.  
(12-30, 1-4)

### NOTICE TO BIDDERS

Sealed proposals addressed to the Board of Trustees, Ranger Junior College, Ranger, Texas, for furnishing, delivering and completely assembling furniture and equipment in the new Library Building now under construction will be received at the office of the President of Ranger Junior College until 2:00 p.m. January 15, 1973.



## Mr. — Mrs. Lee Bishop Celebrate 50th Anniversary

Mr. and Mrs. Lee Bishop will be honored with a reception in the Fellowship Hall of the First Baptist Church, Cross Plains, Sunday, December 31, from 2:30 - 4:30 p.m., in celebration of their 50th Wedding Anniversary.

Hosts for the event will be their children, Dale Bishop of

Cross Plains, Mrs. Lillian Beamon of Goldsboro, N.C., Mrs. Nelda Sullivan of Weatherford, Texas and Mrs. Juanice Adams of Andrews, Texas and their families.

The couple was married February 17, 1923 in Abilene, Texas. She was the former Ruth Barrington of that city. Mr. Bishop, son of John B. and Nora Bishop, lived in Eastland most of his life where he operated a garage for several years. They moved to Cross Plains, Texas in 1946 where he operated a Chevrolet Dealership until his retirement in 1965. His son, Dale, still owns and operates the business.

Mr. and Mrs. Bishop are active members of the First Baptist Church at Kokomo

The Owner reserves the right to reject any or all bids, and waive any or all formalities. All bids should be good for 30 days and be accompanied by descriptive material. The bids are to be awarded on a lump sum basis.

Jack Elsom  
President  
Ranger Junior College  
Ranger, Texas

## Jan. 15 Entry Deadline For '73 Stock Show

Eastland County 4-H Club will have 11 heifers, 11 steers and three dairy cattle competing in the 77th Southwestern Exposition and Fat Stock Show which will be held here Jan. 26 through Feb. 4.

Eastland FFA Chapter will have one breeding Hereford and five Hereford steers and two Jersey dairy cows, two cross barrows competing.

Exhibitors of poultry, rabbits and pigeons have until Jan. 15 to submit entries, but entry deadline for cattle, horses sheep and swine has passed.

"Entry cards tabulated thus far indicate a record exhibitor list for 1973," said W. R. Watt Jr., Stock Show general manager. "Entries for the Golden Anniversary Show of the American Polled Hereford Association and the American Bantam Association's National Meet should push the Stock Show's overall entry totals to a record."

The Stock Show is anticipating over 11,000 head of livestock to be entered. Total premiums for the livestock and horse show and Fort Worth Rodeo are over \$260,000.

An added treat to visitors at

He is a deacon and they both have taught classes for many years.

Their present home is on Lake Leon, Eastland County, Texas.

the Stock Show will be the Nashville sound of LeRoy Van Dyke and the Auctioneers at each of the 20 performances for the Fort Worth Rodeo. Van Dyke will be singing his all-time hits "Auctioneer" and "Walk on By," plus other favorite country and western tunes.

Over 500 top cowboys will be

on hand, eyeing a chance to grab a part of the rodeo purse of more than \$90,000. Billy Minick Rodeo Company of Fort Worth is stock contractor and will have several hundred head of the rodeo sport's outstanding bucking, roping and doggin' stock on hand.

Mail order tickets for the 1973 Stock Show Rodeo are

available from the Southwestern Exposition and Fat Stock Show, P.O. Box 150, Ft. Worth, Texas 76101.



# PLAYTEX® BRA & GIRDLE SALE

SALE ENDS  
JANUARY 13, 1973

Save up to \$2.01 on these great Playtex styles



### LIVING® BRAS

(A) Style #132—Living Comfort Styled Stretch Bra—ON SALE FOR THE FIRST TIME EVER—(A,B,C) Reg. \$6.50 ea. Now \$5.49 (D Cups). Now \$6.49.  
Style #159—Living Stretch Bra—Stretch Straps (A,B,C) Reg. \$4.95. Now 2 For \$8.40 (D Cups). Now 2 For \$10.40.  
Style #179—Living Stretch Bra—Rigid Straps (A,B,C) Reg. \$4.50. Now 2 For \$7.50 (D Cups). Now 2 For \$9.50.  
(B) Style #198—Living Underwire Stretch Bra (B,C) Reg. \$7.00. Now \$5.99 (D Cups). Now \$6.99.

### LIVING® LONGLINE BRAS

(C) Style #232—Living Styleless Longline Bra—ON SALE FOR THE FIRST TIME EVER—(B,C) Reg. \$9.95. Now \$8.94 (D Cups). Now \$9.94.  
Style #259—Living Stretch Longline—Stretch Straps (A,B,C) Reg. \$7.95. Now \$6.94 (D Cups). Now \$7.94.  
Style #239—Living 3/4 Length Longline—Stretch Straps (A,B,C) Reg. \$7.95. Now \$6.94 (D Cups). Now \$7.94.  
Style #270—Living Stretch Longline with 2" Comfort Waist Band—Stretch Straps (A,B,C) Reg. \$8.95. Now \$7.94 (D Cups). Now \$8.94.

### NEW! NO VISIBLE MEANS OF SUPPORT® BRAS

ON SALE FOR THE FIRST TIME EVER! So Sheer. So feminine you'd never believe it supports.  
Style #146—Sheer Lace (D) Style #148—Sheer (E) Style #148—Sheer (Beige) (A,B,C) Reg. \$5.50. Now \$4.49 (D Cups). Now \$5.49.

### DOUBLE DIAMONDS® GIRDLES

Full Front Panels For Firm Tummy Control!  
(E) Style #2830—Girdle (S, M, L, XL, XXL, XXX, XXXL) Reg. \$10.95. Now \$8.94.  
Style #2820—Shortie (S, M, L, XL) Reg. \$12.50. Now \$10.49.  
Style #2822—Average Leg (S, M, L, XL) Reg. \$12.95. Now \$10.94.  
Style #2834—Long Leg (S, M, L, XL, XXL, XXX, XXXL) Reg. \$13.95. Now \$11.94.

### NEW! DOUBLE DIAMONDS WAIST CONTROLLER GIRDLES ON SALE FOR THE FIRST TIME EVER!

Style #2876—Waist Controller Panty (S, M, L, XL, XXL) Reg. \$16.00. Now \$13.99.  
Style #2878—Waist Controller Girdle (S, M, L, XL, XXL) Reg. \$14.00. Now \$11.99 (XL and XXL \$17.00 more. XXXL and XXXXL \$2.00 more).

Shop  
**HARELIK'S** In Eastland

© 1972 BY INTERNATIONAL PLAYTEX CORPORATION

## ABBIE-----

Here to help with all your Jewelry, Drug, or Cosmetic needs.



FAST FREE DELIVERY

**Central Drug**

629-2681

# INTERNATIONAL 73 PICKUP



## The Other Pickup

This one has the other look, the other features, the other points of value. It's the only pickup with collapsible steering column as standard equipment, the one with the gas tank mounted outside the cab. And who else offers you a choice of 13 body colors, 4

upholstery colors, and 3 different interiors? Power for '73 can be a six, a 345 V-8 or a 392 V-8, teamed with 3-speed automatic transmission or 3, 4 and 5-speed manuals. See the '73 list of luxuries, too—air conditioning, stereo, the works!

Compare International®...The Other Pickup.

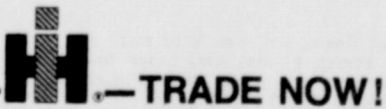

# CITY GARAGE

Eastland

103 W. White

629-1709

## HEATING



# He's working now on your 1983 electric service.

He's one of the engineers at Texas Electric who is charged with the job of making sure this area continues to have enough electricity.

Developing our power system is a complex assignment. It requires teamwork, training, knowledge and experience. It continuously involves weighing

alternatives in the selection and arrangement of facilities that will keep our power system reliable and efficient, and environmentally sound.

Ten years ahead may seem a long time, but in our business that's the normal planning cycle.

We're already at work on construction projects that will be completed in 1978. By then we will have added more than 2,000,000 kilowatts—about 2/3 of our present generating

capability—as well as related transmission and distribution facilities. And we're now planning into the 1980's.

Being able to meet the electric service requirements of our customers tomorrow depends on sound planning today by the people at Texas Electric.

**It's the job of every one of us to see that you get the most value from your electric service.**

TEXAS  
**ELECTRIC SERVICE COMPANY**  
People power...at your service

F. N. SAYRE, Manager, Phone 629-2651



# TIPS FOR OUTDOORSMEN

by Vern Sanford

That day is coming, in the not too distant future, when you will be carrying another license card in your billfold. Or, perhaps we should add—if you qualify.

Already you are licensed to drive a car, or you'd better not drive. Also you must possess a license before you can pilot a plane, or you'll be in violation of both State and Federal laws.

In both cases you must demonstrate certain abilities and prove that you are knowledgeable of safety regulations and procedures before you can obtain these permits.

Today there are millions of boats operating in the fresh waters of these United States. Yet very few of the owners have even taken, much less passed, a safe driving course.

Such a requirement is coming . . . and sooner than you think.

Stringent safety regulations have already been written into the Federal laws. They are still inadequate, but far better than none at all. These rules are for your good. They were drafted for your protection and will be enforced for your benefit. Strict adherence to them may save your life, or the life of your family or closest friends.

But, instruction is not mandatory; nor is a "driver's license" required of boat operators who operate recreational vehicles.

For many years private groups, government organizations and the Coast Guard thought that safety laws relative to boating were unneces-

sary. So, voluntary safety courses were offered by the Coast Guard Auxiliary, the U. S. Power Squadron and others.

However, only one out of five recreational vehicle owners enrolled.

So, another boating self-study program soon may be available, with participation as a possible basis for issuance of a license by individual states under Federal guidelines.

Proposed licenses would include everyone who operates a boat of any size—from canoe to cruiser.

Today a ten-year-old is not allowed to drive a car on Texas highways for two very sensible reasons—he is not physically able to handle the machine, and he does not have the experience and judgment to react properly in an emergency.

Yet this same ten-year-old youngster can commandeer a 220 H.P. inboard loaded with kids of all ages and drive on a crowded lake at full throttle and be within the law. Such wild and dangerous acts must be prohibited, as should many other unsafe practices by young and old alike.

Check your area for members of the Coast Guard or the Auxiliary—or any group offering instructions in boating (be they Civic Clubs, Chambers of Commerce, Boy or Girl Scouts, FFA, etc.) and sign up for their training program. Enroll your entire family—and be ready for the mandatory exam that's bound to come.

## COURT NEWS

E. E. Maples, et ux, dec'd to The Public - Proof of Heirship  
W. L. Moore, Surveyor to The Public - Filled Notes

Robert Mangum, et ux to Eastland Nat'l Bk - Deed of Trust

I. W. McCrum, et ux to Pearl Williams - Warranty Deed  
James P. McCracken, et al to Odessa Natural Corp - Oil Gas Lease

Floyd Cecil Nunnally, Dec'd to Bilbe H. Norvlin - Warranty Deed

R. L. Ormon to Ralph G. Wheat, et ux - Release Vendor's Lien and Deed of Trust  
George Owens to The Public - Affidavit

F. H. Park to Glenn Justice - Partial Release of Trust and Vendor's Lien

Goldie Mae Park to Joe Bob Browning et ux - Release Vendor's Lien Deed of Trust

Kenneth Rawson, et ux to Joe R. Bowles - Warranty Deed  
Charles J. Stacy Jr. et ux to Agnes Maria Wgatt Hodge - Deed of Trust

John M. Simmons et ux to Tommy Jack Simmons - Warranty Deed

A. F. Stevens, et ux dec'd to The Public - Proof of Heirship  
Faye P. Stevens, et al to O. L. Cantrell - Warranty Deed

A. F. Stevens, Estate to O. L. Cantrell - Warranty Deed

John R. Shaw Jr. to R. C. Anderson - Assignment Oil Gas Lease

John R. Shaw to M. L. Shaw - Assignment Oil Gas Lease  
John R. Shaw to Jess Jernigan - Assignment Oil Gas Lease

John R. Shaw to Ann Cooper - Assignment Oil Gas Lease  
John R. Shaw to Gladys Barnett - Assn. Oil Gas Lease

John R. Shaw to Judy Canona - Assn. Oil Gas Lease

John R. Shaw to William Philan - Assn. Oil Gas Lease

John R. Shaw to Walter W. Thompson, Sr. - Assn. Oil Gas Lease

John R. Shaw to Alfred Hoffman; to Jerry Trow, et ux; K. O. Breidenfeld; Jane Reed; Roy Spangler; H. F. Gilbertson, et ux; Franklin Whitescarver; - Assignment Oil Gas Lease

Donald Carroll Surles to Wendell Martin Surles - Power of Attorney

George Steel, et ux to Odessa Natural Corp - Oil Gas Lease

Signal Companies, Inc. to Signal Oil and Gas Co. - Amendment

Josephine Stroud to Kenneth Stroud, et ux - Warranty Deed

Kenneth Stroud et ux to Josephine Stroud - Deed of Trust

James W. Steele Dec'd to The Public - Proof of Heirship

Ina Fay Strong, et al to George S. Galbraith - Oil Gas Lease

C. W. Templeton, et ux to Ist Fed S and L Assn. to Don Squyres - Mechanic material Lien and Association

A Weekly Report Of Agri-Business News

# Farmcast

Compiled From Sources Of The Texas Department of Agriculture  
John C. White, Commissioner

**A Good Year For Agriculture Production . . . Cotton, Cattle, Citrus Show Good Gains . . . Pecans Increase . . . Commercial Vegetable Acres Expand . . . Grain Sorghum, Peanut, Soybean Production Up From 1971.**

All in all, 1972 was a very good production year for Texas. Cotton production probably showed the most dramatic increase. Estimated production now at 3,900,000 bales is 1,321,000 bales more than 1971. Yield per acre for 1972 was almost 100 pounds per acre above 1971.

Texas continued its dominance in the cattle feeding industry during 1972. For most of the year, it was and still is the number one cattle feeding state in the nation. It apparently will retain that honor for some time to come.

Cattle and calves on feed for slaughter in Texas feedlots number 2,225,000 head, up 29 percent from a year ago. Iowa is the second-ranking state in the nation, with 1,689,000 head, far under the total for Texas.

**BASED** on Dec. 1 conditions, the 1972-73 crop of Texas citrus is forecast at 17,200,000 boxes. This is 15 percent above the production of last season.

Grapefruit production is expected to total 10,400,000 boxes, 13 percent above last year. Early and mid-season oranges are forecast at 4,500,000 boxes, up 18 percent from last season. Valencia oranges are estimated at 2,300,000 boxes, which is 15 percent above last season.

**PECAN** production for Texas in 1972 was first set at 71 million pounds, which would have been a new all-time high. Latest production figure, however, is 65,000,000 pounds. This still makes it the second largest on record.

It is also almost three times the production of 1971 which was only 24,000,000 pounds.

Texas will produce about one-third of the nation's total supply of pecans for 1972.

**EXPANSION** of the 1972-73 six major winter vegetables is forecast. An estimated 57,000 acres will be planted to the six major winter vegetables in Texas. The crops are cabbage, carrots, cauliflower, lettuce, spinach, and broccoli.

This acreage will be an increase of nine percent over last season.

In the Lower Rio Grande Valley, acreage of the six winter vegetables is estimated at 39,200 acres, or 16 percent above the 33,900 acres harvested last season. Acreage of carrots, cabbage, lettuce and cauliflower all showed significant increases. Acreage of spinach remained the same as last season while broccoli acreage decreased.

In other areas, acreage is expected to total 17,800 acres for harvest, which is three percent below last year.

**GRAIN SORGHUM** production in Texas at 456,000,000 bushels was more than 50,000 bushels ahead of 1971. Texas produces about 45 percent of all the grain sorghum in the nation.

**PEANUT** production was up in Texas this year over 1971 by almost a million pounds. The 1972 production estimate is 456,000,000 pounds.

**SOYBEAN** production in the state in 1972 is almost double the production in 1971. Texas production for 1972 is set at 5,670,000 bushels.

Notice is hereby given that the Annual Meeting of members of the First Federal Savings & Loan Association of Ranger will be held January 17th., 1973, at 2:00 P.M. in the offices of the Association situated at 121 Main Street, Ranger, Texas.

# Look What's Happening Here!

SALE PRICES TUESDAY THRU SATURDAY  
WHILE SUPPLY LAST!!

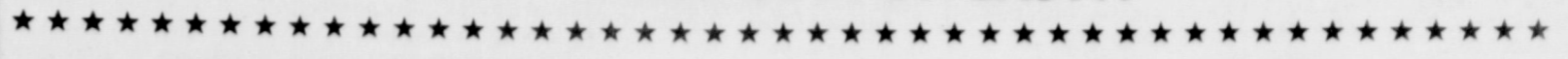

**SAVE ON POLYESTER DOUBLE KNIT**

REG. \$3<sup>33</sup>

**NOW \$1<sup>77</sup>**

PER YARD

**PYREX WARE**

4 PIECE BOWL SETS

WERE \$3<sup>99</sup>

**PAY ONLY \$2<sup>99</sup>**

**SAVE ON WINTER FABRICS**

GOOD SELECTION

WERE \$3<sup>99</sup>

**NOW \$1<sup>49</sup>**

PER YARD

**BUY SHEETS AND PILLOW CASES 10% OFF**

**ONE GROUP BED PILLOWS 99c EACH**

**BABY RECEIVING BLANKETS TWO IN A PACK JUST \$1<sup>27</sup>**

**MIXING BOWL SETS WERE 66c NOW 49c**

**CAPRI SHAMPOO'S & RINSES QUART SIZE WAS 78c NOW 2/\$1<sup>00</sup>**

**SAVE ON PLASTIC HOUSE WARES (ONE GROUPING)**

|                       | WAS               | NOW               |
|-----------------------|-------------------|-------------------|
| 3 PIECE SINK SETS     | \$2 <sup>00</sup> | \$1 <sup>99</sup> |
| LETTUCE CRISPERS      | 69c               | 49c               |
| GALLON DECANTERS      | \$1 <sup>00</sup> | 99c               |
| ROUND LAUNDRY BASKETS | 75c               | 59c               |
| CUTLERY TRAYS         | 89c               | 59c               |
| POUR SPOUT PAILS      | 89c               | 69c               |
| 1 QT. DISH PANS       | \$1 <sup>39</sup> | 99c               |
| 44QT. WASTE BASKETS   | \$1 <sup>99</sup> | \$1 <sup>49</sup> |
| 20 QT. ROUND BASKETS  | \$1 <sup>59</sup> | 99c               |
| 7 QT. WASTE BASKETS   | 89c               | 69c               |
| 5 QT. TUBS            | 79c               | 59c               |
| 5 QT. ROUND TUBS      | \$1 <sup>39</sup> | 99c               |
| DUST PANS             | 49c               | 39c               |

**MANY UNADVERTISED ITEMS THROUGHOUT THE STORE**

**Ranger BEN FRANKLIN**

209-211 E Main  
Ranger, Texas

RON SCHEUREN

Store Hours: 8 a.m. to 6 p.m. Daily

**FOR SALE**

FOR SALE: Unfurnished two bedroom home located at 410 S. Dixie St. Beautiful yard and central heat. For information call 629-2442. t-tf

FOR SALE: Homes and Lake Cabins. If you like quiet peaceful living in the city or country, then come by our factory sales office at 2409 N. Main St. in Cleburne, Texas, and select the home of your choice from 9 deluxe floor plans. Prices to suit your pocket book. Ph. (817) 641-9107. t-105

FOR SALE: Cabin on Lake Leon near dam and a 17' A Cat Bulldozer. Call Adrian Bryant 734-5642 in Gorman. t-rf

FOR SALE: Good clean Nora oates, one year from certification. \$1.16 per bushel. Tel. 559-5459 or 559-2942. s3

FOR RENT: this MINI-BILLBOARD ONLY \$3.50 a month

FOR SALE: Furnished Lake Leon waterfront cottage. Call 629-2718. t-tf

FOR SALE: NBC Modular homes. Quality construction - the modern way. 9 models - many options, factory-built, then placed on your lot. Must see to appreciate. Call, write, or come by 2409 N. Main, Cleburne, 76031 (817) 641-9107 t-r

ABC FURNITURE of Abilene will be open Sat. Dec. 30, at 9 a.m. with a new load of antiques from New York and Penn. Located P. mi. East of Abilene on the Albany Highway. Ph. 915-673-1632 T-104

MISC FOR SALE - KEEP carpet cleaning problems small - use Blue Lustrre wall to wall. Rent electric shampooer \$1. Perry Brothers 2 times

FOR SALE: LaVelle Young American Mobile Home, 14 ft. by 73 ft. 2 bedroom, 2 bath, nice, on Lake Leon, could take over lease. Contact Wayne Durham, Box 242, Eastland Ph. 817-629-2521. t-105

FOR SALE: 63 Chev 1/2 ton pickup, \$395.00; 65 Ford Falcon 2 dr. \$295.00; 67 292 Chev. engine \$50.00. Need fishing rig and small stock trailer. Call after 6 p.m. 647-1346. t-105

FOR SALE: Overhead Camper with new camper loaders \$500.00. See at 1318 Slay or call 629-1654. t-105

FOR SALE - THE proven carpet cleaner Blue Lustrre is easy on the Budget. Restores forgotten colors. Rent electric shampooer \$1. Coats Furniture. 2 times

FOR SALE: In Eastland 3 bedroom, 1 bath house, paved street. Excellent condition. Phone 653-2444. t-tf

FOR SALE: 3 bedroom, 2 bath home, excellent condition and location, carpeted. Might consider trade. Call 629-1676. t-tf

**FOR SALE**

For Sale All kinds small appliances. Electric motors. Will trade. Home after 5 p.m. 3 mi. S. Cisco Hwy. 183 T.E. Weathersbee

**A. K. C. POODLE Puppies**  
Call 629-1211

**FOR RENT**

FOR RENT: Furnished, private 3 room cottages with carpets. Daily, weekly, or monthly Pleasant Place Motel west edge of Eastland. Call 629-8878. t-tf

FOR RENT: Unfurnished cottage. Only \$35 per mo. 503 S. High top of Park Hill. Call 629-1417. t-tf

FOR RENT: Small 2 bedroom unfurnished house. Also nice 2 bedroom home on large corner lot for sale. Will consider trade and finance. Call James T. Wright 629-1344 or after 5 p.m. 629-1074. t-104

FOR RENT: 3 room, furnished apartment with carport. Bills and cable paid. 203 North Dixie. T-8

FOR RENT - 1 bedroom house. Partly furnished. \$50. per month. 500 S. Bassett. 629-2925. t

FOR RENT: Two houses in Morton Valley area. Call Buck Wheat. 629-2552. t

**HILLSIDE APTS.**  
Attractive 1 bedroom & efficiencies \$66.50 per mo. & up. All utilities pd. TV. Cable service. Ask about our weekly rates. Call 629-1374 (monthly)

**Basham Beauty Bar**  
Reasonable Prices  
Permanents 10.00 & up  
Open Every Day 8:30-5:30  
Closed at Noon Wed. & Sat.

Singer Sewing Machine Repair Center  
Servicing all makes.  
New and Used for sale.  
Complete line of parts.  
MODERN DRY CLEANERS

**NOTICES**

NOTICE: Quilted fabric pieces for bedspread, drapes, robes, long skirts, capes and pillows, available at Davis Upholstery and Fabric, 610 W. 2nd Cisco. Located east of the cemetery. Sold by weight. Very economical. t-105

Osmose Wood Preserving needs man in area. \$2.00 hr. start. 40 hr. week. See Cyrus Jones at Village Hotel daily after 5 p.m. t-5

**ROOFING**  
Doyle Squire Contr.  
Olden, Tex. 653-2212  
Call after 6 p.m.  
12-29

Freyschlag Insurance has exactly the kind of policy that you need. Check with Charles today and see just how he can help you. Freyschlag Insurance Agency, on the Square in Eastland. 629-2275, 107 W. Main Street

**NOTICE**  
Let us insulate your house. Warmer in winter, cooler in summer. Call 817-643-4225, Rising Star.  
**GIBSON INSULATION**  
12-31

Are you sure your home is insured? Let Freyschlag Insurance Agency check over your existing policy for needed changes - or let us fix you a new one. Freyschlag Ins. Agency, 107 W. Main - 629-2275. "On The Square".

**NOTICE - Mattresses.**  
Complete bedding made by Western Mattress Co., San Angelo. Best quality, low price, renovate or exchange new. Every other Wednesday. They're guaranteed. For home appointment, call Lois Mezell, 629-2703, leave name. t-f

**ABCO**  
PLUMBING & HEATING CONTRACTING & REPAIR

Small Ditching Service  
629-1200 -- 629-1943  
AFTER 5 p.m., call 647-1780  
SERVING TEXANS 26 YEARS  
**Bob Williams**  
Owner

**GARDENHIRE OIL COMPANY**  
Yes! We can sell wholesale to you!  
See us for all your oil, grease, filters, spark plugs, brake fluid, anti-freeze, S. T. P. for oil, gasoline, diesel or radiator, tires for cars, truck or tractor. WE HAVE TANKS for farm or commercial gasoline and diesel fuel. See us before you trade. All major brands of Oil and Grease.  
**WHY PAY MORE???**

**Wanted**

WANTED: Want to buy 10 or more acres of peanut allotment in Eastland Co. Call 915-235-8185 t-105

WANTED TO BUY: Acreage for Homesite in the Eastland area. Call 629-1981 after 6:00 p.m. t-4

WANTED: Sewing to do in my home. Preferably slack suits. Phone 629-2344. t-105

**MORGAN EXPRESS A.J. WOOLSEY AGENT**  
Free Pickup & Delivery

Cisco - Eastland - Gorman - Cross Plains - Rising Star  
Office 105 W. 3rd  
Res. 607 W. 6th  
Cisco, Texas  
Call 442-1515

We Can Improve Your Standard of Living "By Keeping You Well Groomed" "Whether You Wear Your Hair Long or Short"

**WEST SIDE BARBER SHOP**  
103 South Lamar  
Eastland, Texas 76448  
We Cater to Kids  
Owned and Operated by  
**C.R. JUNIOR ALEXANDER**

HELP WANTED: \$100.00 weekly possible addressing, mail for firms - Full and part time at home - Send stamped self-addressed envelope to Home Work Opportunities Box 566, Ruidoso Downs, New Mexico 88346 T-105

WANT TO BUY FROM OWNER: Ranch, any size. Cash or credit. Price that I can afford to operate. Give price and location first letter. Write P.O. Box 1025, Brownwood, Texas. t

State Farm is now paying big 20% car insurance dividends to eligible Texas policy holders on expiring six-month policies.  
**CALL 629-1096**

**211 W. Main like a good neighbor. B.T. Van Cleave is there.**  
STATE FARM MUTUAL AUTOMOBILE INSURANCE COMPANY - HOME OFFICE BLOOMINGTON ILLINOIS

**SERVICES**

**G & H ELECTRIC**  
Residential - Commercial  
Industrial - Oil Field  
629-1081 629-1559  
Nite 629-2078 t-105

**Free Delivery After 5 p.m. \$2.50 Minimum ROGERS GRO 629-2292**

**Don't Wait Until It's Too Late. Make A Date!**  
Call Ray and find out about the MCAA Benefits today! 507 S. Green - Eastland, Tex. 76448 817-629-2809

INTERESTED? Would you be interested in reasonably priced RURAL building site, convenient to major highway, PLUS city water? Sites of from one to four acres being planned. Send inquiries to COUNTRY LIVING, in care of this newspaper. No obligation, of course. t-tf

**SMITH'S PLUMBING**

**EMMET MORREN PLUMBING**  
COMPLETE REPAIR SERVICE  
1015 W. Main  
629-2092  
24 Hour Service

**GREGORY PLUMBING & HEATING**  
629-2844  
Res. 639-2340

**HOLT'S DITCHING SERVICE**  
Water Service Lines  
Sewage Drain Lines  
PVC Pipe & Fittings  
Installed & Repaired  
**SIDNEY HOLT**  
311 N. Seaman  
Pho. 629-2885.

H.V. O'BRIEN, Publisher and Editor  
Second Class Postage paid at Eastland Texas under Act of Congress on March 1870.  
Published semi-weekly - Thursdays and Sundays by Eastland County Newspapers, Inc.

SUBSCRIPTION RATES: By carrier in city, 15 c a week or 65 c a month; one year by mail incountry, \$5; city P.O. Boxes, \$6; one year elsewhere in state, \$7; out of state, \$8.

NOTICE: Any erroneous reflection upon the character, standing, or reputation of any person, firm or corporation which may appear in the columns of this newspaper will be gladly corrected upon being brought to the attention of the editor.

**SOUTHLAND LIFE INSURANCE**  
**M. H. PERRY**  
100 S. Seaman  
629-1566  
629-1095

**EASTLAND ROTARY CLUB**  
Pat Miller, president

**MASONIC LODGE NO. 467**

Meets second Thursday of each month at 7:30 p.m. in the Masonic Hall. Call V.S. Day, W.M. at 653-2444 or L.E. Huckabay, sec'y at 629-1391 for information.

**CARPET CLEANING**  
With STEAM - VAC  
Experienced, courteous, reliable service. Work guaranteed. Free estimates. Reasonable prices.  
Call 629-1304  
8:30 - 5 p.m.

**NOW OPEN**  
Senkel's Cabinet Shop  
303 N. College  
Custom Built Cabinets  
Mobile Home Repair  
General Carpentry Work  
Call 629-1269 after 5 t-105

"We can handle anything but litterbugs."  
**Goode Pest Control**  
Phone 629-1179 after 3:00  
310 N. Ammerman  
roaches, ants, termites, moths, spiders.  
ALL GUARANTEED.

**CANCER INSURANCE UP TO \$50,000**  
**M. H. PERRY**  
629-1566

**PIANO TUNING & REPAIRING**  
Felton Carr  
Box 82  
Rising Star  
643-6401

**Singer Sewing Machine Repair Center**  
Servicing all makes. New and Used for sale. Complete line of parts. MODERN DRY CLEANERS  
210 S. Seaman

**B&H TRADING POST**  
311 N. Seaman  
Buy, Sell, Trade  
Pho. 629-2885  
Cash or terms  
t-1 mo. 11-5

**HOLT SEWER SERVICE**  
Septic tanks & lines cleaned & installed. Minor plumbing repairs. 311 N. Seaman 629-2885 t-102

**LOVELACE BICYCLE SHOP**  
Repair, Buy, Sell  
613 South Lamar  
Call 629-1459 after 4 p.m.

**REAL ESTATE**  
ALL TYPES  
OF REAL ESTATE:  
HOMES  
farms  
ranches

**Financing Assistance**

Listings requested and long list of good properties on hand  
**CALL US AND LET US SHOW YOU HOW WE CAN HELP YOU**

**M. L. TERRELL REAL ESTATE**  
Farm Bureau Building  
Hiway 80 East  
Tel. 629-1725 Day  
Night call 629-2443  
Eastland, Texas

**INSULATION**



**REAL ESTATE**

**Business Property**

Restaurant and meat market & locker plant, large building with apt. upstairs in Eastland. Equipped and ready to go.

Small grocery, station, extra land with trailer parking spaces. Stocked & equipped and ready to go, with living quarters. Ideal for semi-retired couple. Asking \$10,600.00. Make us an offer.

**Lake Property**  
Over an acre of deeded land at Lake Leon. 4 bedroom home, large screened in porch, 2 baths, storage bldg., water well, pressure system. \$11,500.00

**Homes For Sale In Eastland**

2 bdrm home with 20' x 40' shop building. Fronting Main Street. Suitable for small business of some type. Make us an offer.

Nice 3 bdrm home, 75' x 275' lot, 2 baths, fireplace, central heat, carpet, double carport and storage building. \$16,800.00.

Nice 2 bdrm. frame 50' x 140' lot. Wall to wall carpet, 1 1/2 baths, neat kitchen, washer hookup, central air and heat. Close to school. \$15,225.00.

2 bdrm. house with 50' x 150' lot, 1 bath, carpets and drapes go, washer hookup, 2 car garage, Hillcrest Addition \$9,500.00.

2 bdrm brick, 1 bath, garage, large lot with pecan trees. Make us an offer.

2 bdrm. frame, large 150' x 200' lot. Washer and dryer hookup, close to school. Owner might consider some trade or will finance himself. \$5,500.00

**Homes in Ranger**

3 bdrm. frame, 1 bath, living room, dining room, kitchen, enclosed porch. \$3,500.00

3 bdrm frame. Large lot 160' x 225'. Some carpeting, garage and carport. \$7,500.00.

Nice 3 bdrm frame home, good closets, washer hookup, wall to wall carpeting throughout, garage with storage, fenced in back yard. \$11,750.00

**Houses in Carbon**  
Nice 3 bdrm. frame home, wall to wall carpet, built in oven and range, washer and dryer hookup, cellar and garage. \$8,750.00.

**Land**  
160 acres sandy land on pavement. Suitable to be put in Coastal. \$175.00 per acre

80 acres land with nice brick home on pavement.

120 acres irrigated peanut farm with over 90 acre allotment. \$500.00 per acre.

200 acre unimproved stock farm. 50 acres cultivated. One well. 2 tanks

320 acres stockfarm. 90 acres cultivated. Good improvements, 6 miles from Cisco, plenty water, good hunting.

590 acre sandy land stock farm, 9 pastures, 3 wells, 3 tanks, small house, corrals and barns, 40 acres peanut allotment, \$275.00 per acre.

We have several large ranches, motels and other businesses for sale and trade. Contact us.

**KINCAID REAL ESTATE**  
100 South Seaman  
Eastland, Texas  
629-1781  
Robert M. Kincaid  
629-2721  
J.W. Elder  
647-1321  
Keith W. Starr  
442-3940



**Happy New Year**

We invite you to be adequately insured as the best assurance of a HAPPY NEW YEAR

**KINNAIRD INSURANCE AGENCY**

207 W. Main Since 1919  
Don Kinnaird Eastland 629-2544

**CONFIDENCE**

Our Purpose Is To Guide You

Our thoughtful attention is given to every necessary detail. You can have confidence in our experience.

We take care of all the arrangements, expertly, with earnest consideration for the family's wishes.

**Arrington Funeral Home**  
Ph. 629-2611 -- Eastland  
*Friendly Personalized Service*

# HOSPITAL NEWS

Patients in Ranger General Hospital Saturday morning were:

Orva Yarbrough  
Joe Holub  
Alberta Woodruff

Lela Cross  
Dale Christian  
Guy Meredith  
Lonzo Melton  
Reva McClearen  
Lucille Denman  
Norene Redford

Lillie Robinson  
Dora Lovera  
Nannie Mills  
Dorothy Robinson  
Thetas Adair  
Mary O'Neal  
Joyce Criswell  
Junita Tomlin  
Clemont Pharris  
Pearl Ginn  
Natt Faircloth  
R. G. Stephenson

Ruth Louka  
Theola Ford  
Beulah Hamilton  
Cecil Carr  
Betty Cook  
Patients in Eastland Memorial Hospital Saturday Morning were:

Willie Harris  
Jesse Price, Carbon  
Lonie Duncan, Cisco  
Claude Greenlee

O. J. Bennie, Cisco  
Roland Earp Rising Star  
Ben Cunningham, Ranger

Grady Rogers  
Clyde Fisher  
Baby Anthony Lamb  
Amanda Morris  
Addie Faulkenberry, Rising Star  
Arda Tibbs  
Vena Maples

Juanita Vasilio, Cisco  
Ellen Campbell  
Evie Blair  
Maurice Morgan, Cisco  
Louis Freeman  
Ruby Hull  
James Weatherford, Meridian  
Doyle Adams  
Truman Been, Carbon  
Luther Carter, Ranger  
James Griffin, Carbon  
Harold Boen, Desdemona

Carl McGough  
William Murphy  
Johnnie Partee, Rising Star  
Francis Kanady, Cisco  
Baby Boy McPherson, Breckenridge  
Horace Browning, Carbon  
Ruth Reeves, Gorman  
Mae Gattis  
Herbert Mathews  
May Rice  
Lou Ann Gossett, Cisco

McPherson, Judy  
Breckenridge  
McCutchen, Yvonne, Rising Star

## News Of Interest

NEW CAR REGISTRATIONS

Mrs. Fay Eubank - Dallas - Chevy  
Roberto L. Barron - Ranger - Chevy  
Jess Haley - Stephenville - Chevy  
James Lane Air Conditioning - Wichita Falls - Chevy  
A. W. Hendricks - Gorman - Chevy  
L. L. Ground - Dallas - Chevy  
Garry Denman - Kermit - Pontiac  
Cora Davis - Eastland - Ford  
State Farm Mutual Automobile - Abilene - Chevy  
Velda Weathers - Cisco - Ford  
Leo and Reda Hatten - Irving - Ford  
Theiss S. Jones - Abilene - Chevy  
A. R. Swift - Eastland - Chevy  
Thomas C. Bearden - Baird - Chevy  
Geo. P. Fee - Cisco - Buick

**Margarine** 6 16-oz. Pkgs. \$1  
Coldbrook. Safeway Special!

**Jell-well** 12 3-oz. Boxes \$1  
Gelatin. Safeway Special!

**Hot Chili** 3 15-oz. Cans \$1  
or \*Regular. With Beans. Town House. Safeway Special!

**RANCH STYLE Beans** 6 15-oz. Cans \$1  
Delicious! Safeway Special!

**Dollar Days**  
STOCK UP NOW!!

SHOP & SAVE at SAFEWAY  
LOW PRICES EVERYDAY PLUS SPECIALS

**OPEN**  
NEW YEARS DAY  
9 to 7

Town House Vegetables  
★ Cut Green Beans  
★ Golden Corn  
★ Whole Kernel & Cream Style  
★ Green Peas  
5 16-oz. Cans \$1

MIX or MATCH

**Armour Viennas** 5 5-oz. Cans \$1  
Sausage. Safeway Special!

**CHICKEN NOODLE Soup** 6 10 1/2-oz. Cans \$1  
Town House. Safeway Special!

**Apple Sauce** 5 16-oz. Cans \$1  
Town House. Safeway Big Buy!

**Fruit Drinks** 4 46-oz. Cans \$1  
Cragmont. Safeway Big Buy!

**Safeway Low, Low Prices!**

**Shortening** Velkay. For 3-Lb. Can 62¢  
Frying & Baking

**Enriched Flour** Harvest 5-Lb. Bag 39¢  
Blossom

**Chunk Tuna** Sea Trader. 6 1/2-oz. Can 37¢

**Biscuits** \*Sweet Milk or \*Buttermilk. 10-Ct. Can 8¢  
Mrs. Wright's

**Potato Chips** Party Pride 9-oz. Bag 49¢

**Canned Pop** Snowy Peak 12-oz. Can 8¢

**Dog & Cat Food** Favorite. 15 1/2-oz. Can 7¢

**Paper Towels** Tree Saver. 175-Ct. White Roll 28¢

**Toilet Tissue** A-1 Brand -Roll 7¢

**Finest Quality Meats!**

**Sliced Bacon** 75¢  
Slab. Rindless. Flavorful! Breakfast Treat! -Lb.

**Sliced Bacon** Safeway Brand 1-Lb. Pkg. 95¢

**Link Sausage** Pork. Safeway Brand 1-Lb. Pkg. 69¢

**Variety & Quality!**

**Short Ribs** USDA Choice Grade Heavy Beef. -Lb. 59¢

**Rib Steaks** USDA Choice Grade Heavy Beef. -Lb. \$1.09

**Ground Beef** Safeway, Regular 2-Lb. Club \$1.55

**Corn Dogs** Easy to Prepare! 10-Ct. Pkg. \$1.10

**All Meat Wieners** Safeway. 12-oz. Pkg. 63¢

**All Beef Wieners** Safeway. 1-Lb. Pkg. 89¢

**Stick Salami** Safeway. By the Piece. -Lb. 89¢

**Sliced Bologna** Oscar Mayer. \*All Meat or \*Pure Beef 8-oz. Pkg. 59¢

**Cut-Up Fryers** 38¢  
Regular. Cut From USDA Inspected Grade 'A' Fryers -Lb.

**Fresh Fryers** USDA Inspected Grade 'A' Whole -Lb. 33¢

**Pinwheel Pack** \*4-Thigh, \*4-Drumsticks. From USDA Inspected Grade 'A' Fryers -Lb. 69¢

**Split Breasts** Cut From USDA Inspected Grade 'A' Fryers -Lb. 77¢

**Smoked Sausage** Eckrich. Pre-Cooked -Lb. \$1.19

**Fish Sticks** Pre-Cooked. Large Size -Lb. 59¢

**Perch Fillets** Raw. Instant Quick Frozen -Lb. 75¢

**Flounder Fillets** Raw. Instant Quick Frozen -Lb. \$1.09

Just calling to say Thank You for giving to the March of Dimes!

**Fresh Fruits & Vegetables!**

**Oranges** 15 lb. 99¢  
Texas Juice Variety Economy Bag!

**Variety & Quality Fruits and Vegetables!**

**Fresh Corn** New Florida Harvest! Each 3 Ears 29¢

**Crisp Celery** Long Meaty Shanks! Small Size! -Each 19¢

**Russet Potatoes** US No. 1-A 5 lb. Bag 59¢

**Rutabagas** Medium Size 2 lbs. 29¢

**Green Cabbage** Texas Crown. Medium Size -Lb. 9¢

**Large Avocados** California. Fuerte Variety -Each 25¢

**Salad Dressing** Marie's. Ranch Flavor 12.7-oz. Jar 79¢

**Salad Dressing** Marie's. Creamy French Flavor 12.7-oz. Jar 79¢

**Jonathan Apples** Extra Fancy 3 lb. Bag 59¢

**Pineapples** Cayenne Variety. Large Size -Each 49¢

**Large Papayas** Tropical Flavor. Large Size -Each 45¢

**Orange Marmalade** Country Pure Label 16-oz. Jar 47¢

**Grape Jam** Country Pure Label 16-oz. Jar 47¢

**Orange Juice** Safeway Brand. Pure Juice 1/2-Gal. Dozen. 89¢

**Safeway Big Buy!**

**Detergent** 49-oz. Box 49¢  
Parade. For The Family Wash!

**Safeway Big Buy!**

**Liquid Bleach** 37¢  
White Magic. Bright & Clean! Gallon Plastic

**Visiting Hours**  
Eastland Memorial Hospital  
2:30 to 4 p. m.  
7 to 8:30 p. m.

**Compare These Values!**

**Tomato Soup** 11¢  
Town House. Great for Kids' Lunches! -10 1/4-oz. Can

**Hamburger Helper** Betty. Reg. Pkg. 58¢

**Pinto Beans** Town House. Dry 2-Lb. Cello 29¢

**Black Pepper** Trader Horn. 4-oz. Can 39¢

**Tomato Catsup** Highway. 14-oz. Bottle 22¢

**Mayonnaise** nu-made. Quart Jar 59¢

**Iodized Salt** or \*Plain. Crown Colony 26-oz. Box 9¢

**Salad Oil** nu-made. 24-oz. Bottle 55¢

**Fresh Coffee** Safeway. Pre-Ground 1-Lb. Pkg. 79¢

**Pork & Beans** Van Camp's. 16-oz. Can 16¢

**Check These Low Prices!**

**Saltine Crackers** 23¢  
Melrose Crackers -1-Lb. Box

**Cake Mixes** Mrs. Wright's 18 1/2-oz. Box 29¢

**Fruit Cocktail** Town House. 17-oz. Can 28¢

**Green Beans** Cut. Gardenside. 16-oz. Can 16¢

**Tomatoes** Gardenside. 10-oz. Can 15¢

**The Light Touch**

**Toilet Tissue** 42¢  
Charmin -4-Roll Pkg.

**Detergent** 48¢  
Chiffon Liquid -22-oz. Plastic

**Money-Saving Values!**

**Motor Oil** 25¢  
Texaco. 20 Wt. or 30 Wt. -Quart Can

**Air Freshener** Brocade. Assorted 9-oz. Aerosol 49¢

**Alka-Seltzer** Tablets. Fast Relief! 25-Ct. Bottle 59¢

By Clint Bray  
Some teenagers drive as though their cars came equipped with the right-of-way.

Conscience is that nagging voice that tells you not to do something after you've done it.

Fashion experts say men need more color in their clothing. Most men would settle for the lovely green that folds.

Politician: a fellow who works his gums before the election, and gums up the works afterwards!

**Sparkling Fresh Produce!**

**Texas Yams** 19¢  
Texas Finest. Medium Size! -Lb.

**Really Cleans**  
**Cold Power Detergent** 49-oz. Box 86¢

**Fast Relief**  
**Alka-Seltzer Tablets** 36-Ct. Foil Pack 94¢  
Analgesic

**Pals Multiple Vitamins** Animal Shape 100-Ct. Bottle \$2.98  
60-Ct. Bottle \$2.29

**Multi Scrub** Contains No Hexachlorophene 1-oz. Tube 97¢

**Bufferin Tablets** 36-Ct. Bottle 72¢  
Analgesic

Prices Effective Mon., Tues. & Wed., Jan. 1, 2 and 3, in... No Sales to Dealers.

**Eastland**

**SAFEWAY**

© Copyright 1980, Safeway Stores Incorporated

# Minutes From The First Commissioners Court

(Ed. Note: First Newspaper in Eastland County? It would seem so from these Court Records turned up by County Clerk Johnson Smith).

their respective offices. by Dist. Clerk \$6.40

E. S. B Boughter 3 days \$9.00  
A. J. O. Rear 3 days \$9.00  
J. F. White 3 days \$9.00

receipts as follows:  
County Scrip 377.93 dollars  
Currency C.H., and Jail Fund 160.94 dollars  
Cash common Co. fund 147.58 dollars

It is ordered that the Commissioners receive their per diem as follows from Special funds.

J. T. Hammons Co. Judge \$3.00  
E. S. Boughter Prec 1 \$3.00  
R. V. Jones Prec 2 \$3.00  
A. J. O. Rear Prec 3 \$3.00  
J. F. White Prec 4 \$3.00

B & H Trading Post has plenty fresh fruits & vegetables at lower prices - check with us today - 311 N. Seaman. Ph. 629-2885 T-8

Order 18 It is ordered by the court that the name of S. B. Boulds be cancelled on the Treasurers Bond and that the clerk of this Court cancell it in fact.

Order 19 It is ordered by the Court that the members of this court shall receive scrip by the clerk for their per diem pay as follows:

Hon J. T. Hammons 3 days \$9.00  
Comm. R. V. Jones 3 days \$9.00

Order 20 Resolve that this court build a county Jail and that it meet on the 3 Monday in March to receive bids and let the contract for building the same and that Hon. J. T. Hammons, R. V. Jones, F. M. Lance C. U. Connellee and T. H. Eversole be appointed as a comity to draft plan and draw specifications for said jail and that notice be given through the Eastland Review.

Whereupon no further business appearing the Hon. Commis. Court adjourned its present session.  
Signed J. T. Hammons County Judge

R. V. Jones Commissioner of Precint No. 2 arrived at 10 o'clock a.m.

It is ordered that the Road running from Eastland to Jewell, hereafter be changed as follows leaving the original road two miles north of Jewell near Casper Littlefield's farm. Thence with the new road cut by Littlefield intersecting the original road one half mile from place of departure.

It is ordered that the account of the Editor of the "Eastland Review" Eight Dollars and 30 cents, be allowed and paid from the special County fund.

It is ordered by the Court that fifteen Dollars be allowed from the special County fund for the support of Priscilla Burk Pauper, and that Warrant issue to Minerva Robinson for said amount. Said amount to be paid for the quarter ending the 17th of June 1879.

Received Report of County Treasurer for the quarter ending March 31st 1879 showing



**FIRST PLACE WINNER** - Mrs. Lillie Hunt displays her first-place winning door at Sabine Terrace Apartments where a door decorating contest was held just before Christmas. There were many beautiful entries Manager Dorothy Livingston reports, and Mrs. Hunt won a turkey for her winning entry. Mr. and Mrs. George Pogue were second place winners.

**Happy New Year**  
Hurray... good cheer for the start of the year. To all, our gratitude.

**TELEGRAM**

**DON'S CUSTOM CABINETS**  
We do all types of cabinet work.

115 So. Rusk  
Ranger, Texas  
Tel. 647-1409  
Res. 647-3127

## School Lunch Menu

Wednesday January 3  
Home-made chili  
Pinto beans  
Chopped spinach  
Tossed salad  
Cornbread  
Cake squares

Thursday January 4  
Beef & cheese pizza  
Blackeye peas  
Buttered carrots  
Cabbage slaw  
Sliced bread  
Butter cookies

Friday January 5  
Hamburgers  
Buttered corn  
Round-up salad  
Jello with fruit

### JANUARY CLEARANCE SALE IS NOW ON BIG SAVINGS IN EVERY DEPARTMENT

DRESS VALUES SALE SALE  
\$8<sup>00</sup> SALE \$5<sup>00</sup> \$10<sup>00</sup> 6<sup>00</sup> \$13<sup>00</sup> \$8<sup>00</sup>

COATS REG. \$36<sup>00</sup> SALE \$25<sup>00</sup> \$25<sup>00</sup> \$18<sup>00</sup>

PANTS \$7<sup>00</sup> & \$8<sup>00</sup> SALE \$6<sup>00</sup>

ROBES \$12<sup>00</sup> SALE \$9<sup>00</sup>

SILK ROBES \$7<sup>00</sup> SALES \$5<sup>00</sup>

GOWNS \$4<sup>00</sup> SALE \$4<sup>00</sup>

SWEATERS & TOPS \$4<sup>00</sup> SALE \$2<sup>00</sup> \$3<sup>00</sup> \$4<sup>00</sup>

LOVABLE BRASSIERS \$3<sup>00</sup> SALE \$1<sup>49</sup> SALE \$2<sup>49</sup>

GIRDLE \$6<sup>00</sup> SALE \$4<sup>99</sup>

MANY OTHERS ITEMS MARK DOWN BEFORE CHRISTMAS FARTHER MARK DOWN NOW AS MUCH AS 1/2 PRICE AND MORE

**mode o'day**  
G. WEST SIDE SQUARE

### SHOP AND SAVE IN OUR GREATEST JANUARY

# PRE-INVENTORY SALE

EVERY ITEM AN OUTSTANDING VALUE!



**COLORFUL SPRING FABRICS**

AT A LOW, LOW PRICE

Playtime, Shirtwaist, Sports, Hi Style, Summerette and Wash Prints. Colorful blended and sports solids. Most are Permanent Press fabrics. When you see the quality you'll want a few yards of each type material. WHAT A VALUE!

LIMITED QUANTITY AT ONLY **52¢** yd.

FIRST QUALITY NO-IRON FLORAL PRINTED SHEETS

50% COTTON 50% POLYESTER PERMANENT PRESS



**CANNON**



71 X 104 FLAT OR FITTED \$2.09

81 X 104 FLAT OR FITTED \$2.82

42" x 36" Pillow Cases to Match 2 in pkg. for 2.09

**perry's**

**FASHION FABRIC SALE**

**WHITE FANCY DOUBLE KNIT**

- ★ 60" WIDE FACE BOLTS \$2.77 PER YARD
- ★ BEAUTIFUL TEXTURES
- ★ REGULAR \$3.99 PER YARD

**PILLOW TICKING**

- ★ 100% COTTON REMNANTS
- ★ ASSORTED COLORS
- ★ 99¢ VALUE PER YARD **47¢**

**UNBLEACHED MUSLIN**

42" WIDTH REG. 45¢ YD **3/\$1 YD.**



SHOP PERRY'S

**BED PILLOWS** IN ASSORTED COLORS

FILLED WITH SHREDDED FOAM

**77¢** EACH



SECONDS OF REGULAR \$1.19 **BATH TOWELS**

**76¢** STOCK UP NOW!

- COLORFUL PRINTS
- JACQUARDS
- SOLID COLORS
- LARGE AND HEAVY
- GREAT TOWEL BUY

PORTABLE FILE BOX \$1.57

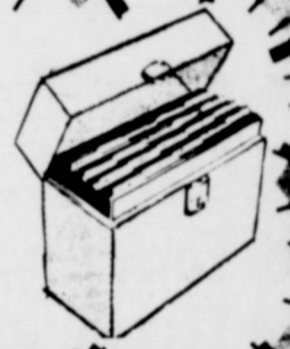

26-COUNT IRREGULAR PENCILS **47¢**

\$1.25 VALUE

"DREAMLAND" BIRDSEYE **BABY DIAPERS**

IRREGULARS OF FINE QUALITY FULL SIZE DIAPERS

If you need or will be needing diapers, now is the time to supply your needs.

**\$1.67** DOZEN



20 X 28 INCH **BED PILLOWS** FOAM FILLED

STRIPE PRINT COVERS \$1.99 EACH

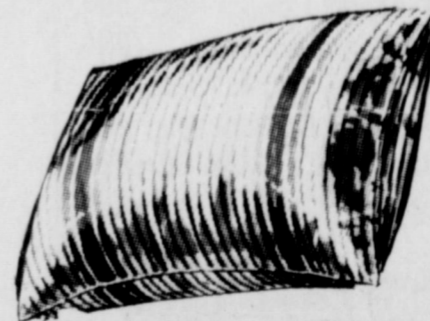

ALADDIN PINT THERMOS BOTTLE

**\$1.27** EACH

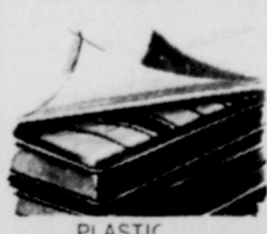
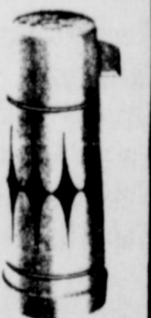

MATTRESS TOPPER

**99¢** SIZE 50 X 70

**perry's**

EASTLAND

LADIES

**HEAD SQUARES**

ASSTD. PRINTS & SOLIDS

REG. 49¢

**23¢**



**J R B**

**SUPER MARKETS**

BROWNWOOD, COLEMAN, CROSS PLAINS, ABILENE, RANGER, EASTLAND, CISCO DE LEON, BRADY, WICHITA FALLS, LLANO. NO SALES TO DEALERS.

**START THE YEAR RIGHT!**

**JANUARY FOOD SALE**

**SERVES YOU BEST — SAVES YOU MOST**

**SALE ENDS SAT. , JAN. 6**

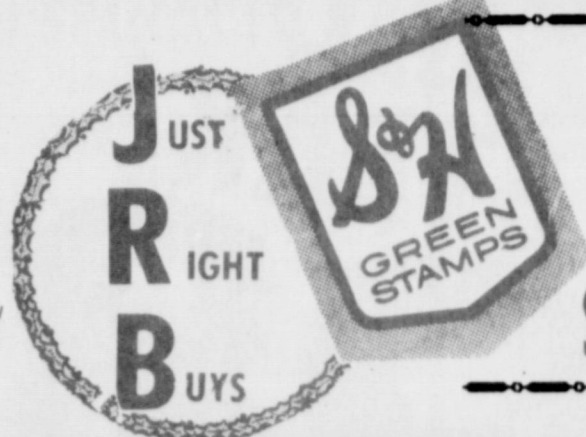

**DOUBLE**

**STAMPS WED., JAN. 3 & SAT., JAN. 6**

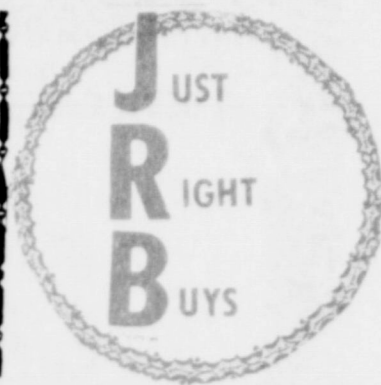

**SPECIAL**

JRB TENDERFED

**ROUND STEAK**

FULL CUT

**LB. 98¢**

**SPECIAL**

**GOLDEN RIPE BANANAS**

lb. **10¢**

*for the Budget-Minded*

**TIDE**

10¢ Off Label With Purchase of \$7.00 Or More Excluding Cigarettes

Giant Size **59¢**

Limit 1 Per Family

**JUST RIGHT BUYS**

**JUST RIGHT BUYS**

JRB

**MELLORINE**

ASSORTED FLAVORS

1/2 Gal. Carton

**3/\$1**

**SPECIAL**

PARADE

**FLOUR**

5 Lb. Bag

**39¢**

**SPECIAL**

**ARROW**

**PINTO BEANS**

2 lb. bag

**4/\$1**

**SPECIAL**

Del Monte

**FRUIT COCKTAIL**

303 cans

**4/\$1**

**SPECIAL**

**JUST RIGHT BUYS**

**JUST RIGHT BUYS**

**SPECIAL**

Hunt's

**CATSUP**

14 oz. Bottles

**4/\$1**

**SPECIAL**

Gerber's

**BABY FOOD**

All Except Meats

4 1/2 oz. jars

**10/\$1**

**SPECIAL**

Kounty Kist

**CORN**

12 oz. cans

**5/\$1**

**SPECIAL**

**FRYERS**

USDA INSPECTED

GRADE A

CUT-UP

PAN READY

LB. **39¢**

**JUST RIGHT BUYS**

JRB TENDERFED BONELESS TENDERIZED **\$1.29** LB. **ROUND STEAK**

JRB TENDERFED TOP CUT BONELESS **\$1.29** LB. **ROUND STEAK**



JRB TENDERFED **\$1.29** LB. **ROUND STEAK**  
BOTTOM CUT BONELESS THIN

USDA Grade A Inspected

**FRYERS**

CUT UP PAN READY

**39¢** LB.

J.R.B. meats are U.S. Government inspected. If for any reason you are not satisfied we will cheerfully refund your money.

JRB TENDERFED BEEF **98¢** LB. **ROUND STEAK**



**99¢** LB. **ROUND CUT SWISS STEAK**

GOOCH BLUE RIBBON OR DECKER

**79¢** LB. **HOT LINKS**

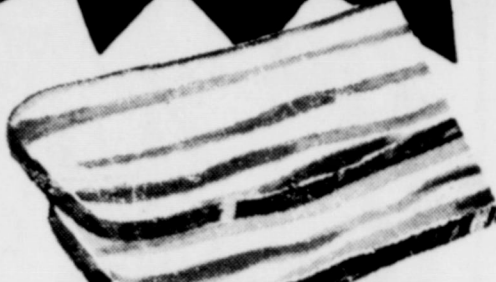

**BACON**

ARMOUR STAR 12 oz. pkg. PAN SIZE **89¢** EA.

**BREAKFAST STEAK**

EYE OF ROUND JRB TENDERFED **\$1.49** LB.

DECKER QUALITY **BACON**

SLICED **99¢** LB. Pkg.

LEAN **98¢** LB. **STEW MEAT**

**89¢** LB. **GROUND CHUCK** EXTRA LEAN

GOLDEN RIPE **10¢** LB. **BANANAS**

DECKER **FRANKS** 12-OZ. PKG.

**59¢** Each

DRY SALT BACON EXCELLENT FOR SEASONING **49** LB.



RED DELICIOUS WASHINGTON **29¢** LB. **APPLES** EATING

PURE PORK **69¢** LB. **SAUSAGE** SHOP MADE

JRB TENDERFED **\$1.49** LB. **BEEF CUTLETS**



**19¢** EACH MEDIUM SIZED **AVOCADAS**

**SPECIAL**

**RUSSET**

**POTATOES**

8 lbs.

**69¢**

**GROUND ROUND**



GROUND FRESH DAILY **98¢** LB. **OUR VERY BEST**

**9¢** LB. **TEXAS FRESH CABBAGE**



# REACH

for these Budget Savings

|                                                     |         |       |     |
|-----------------------------------------------------|---------|-------|-----|
| Parade Cut<br><b>BEETS</b>                          | 303 can | 6 FOR | \$1 |
| Allens<br><b>SPINACH</b>                            | 300 can | 6 FOR | \$1 |
| Allens, Turnip, Mustard, & Collard<br><b>GREENS</b> | 303 can | 6 FOR | \$1 |
| Van Camp<br><b>HOMINY</b>                           | 2 can   | 6 FOR | \$1 |
| Allens Mixed<br><b>VEGETABLES</b>                   | 300 can | 6 FOR | \$1 |
| Western Gold<br><b>PORK &amp; BEANS</b>             | 300 can | 6 FOR | \$1 |
| Allens Mexican Style<br><b>BEANS</b>                | 300 can | 6 FOR | \$1 |

|                                        |         |       |     |
|----------------------------------------|---------|-------|-----|
| Seaside<br><b>BUTTER BEANS</b>         | 300 can | 5 FOR | \$1 |
| Parade Sliced or Whole<br><b>BEETS</b> | 303 can | 5 FOR | \$1 |
| Parade Sliced<br><b>CARROTS</b>        | 303 can | 5 FOR | \$1 |
| Parade CR or WK<br><b>CORN</b>         | 303 can | 5 FOR | \$1 |
| Parade Mixed<br><b>VEGETABLES</b>      | 303 can | 5 FOR | \$1 |
| Ranch Style<br><b>BLACKEYE PEAS</b>    | 300 can | 5 FOR | \$1 |
| Three Ring<br><b>TOMATOES</b>          | 303 can | 5 FOR | \$1 |
| Ranch Style<br><b>BEANS</b>            | 300 can | 5 FOR | \$1 |
| Texsun<br><b>ORANGE JUICE</b>          | 2 can   | 5 FOR | \$1 |

## DAIRY FOODS

for MORE FOOD VALUE

|                                               |               |        |
|-----------------------------------------------|---------------|--------|
| Foremost or Oakfarms<br><b>COTTAGE CHEESE</b> | 24 oz. carton | 49¢    |
| Gold Ribbon<br><b>OLEO</b>                    | 1 lb. solids  | 6/\$1  |
| Ranch Oven<br><b>BISCUITS</b>                 | 10 Ct. can    | 14/\$1 |

## FROZEN FOODS

at Stock-Up Prices

Mexican-Beef Enchiladas Combination  
-Cheese Enchiladas  
**PATIO TV DINNERS**  
39¢

Assorted Flavors  
**JRB MELLORINE**  
1/2 Gal. Cartons  
3/\$1

Bright & Early Imitation  
**ORANGE JUICE**  
6 oz. cans  
6/\$1

Pioneer White or Yellow  
**CORNBREAD MIX**  
24 oz. Box  
39¢

|                                     |            |       |     |
|-------------------------------------|------------|-------|-----|
| Del Monte Cut<br><b>GREEN BEANS</b> | 303 can    | 4 FOR | \$1 |
| Parade Whole<br><b>GREEN BEANS</b>  | 303 can    | 4 FOR | \$1 |
| Parade Whole Kernel<br><b>CORN</b>  | 12 oz. can | 4 FOR | \$1 |
| Del Monte<br><b>SPINACH</b>         | 303 can    | 4 FOR | \$1 |
| Parade<br><b>PEAS &amp; CARROTS</b> | 303 can    | 4 FOR | \$1 |
| Del Monte<br><b>PEAS</b>            | 303 can    | 4 FOR | \$1 |
| Sunshine<br><b>SQUASH</b>           | 303 can    | 4 FOR | \$1 |

Pioneer Regular or Buttermilk  
**BISCUIT MIX**  
2 LB. BOX  
60¢

|                                                   |              |           |
|---------------------------------------------------|--------------|-----------|
| Sunshine 2 1/2 can<br><b>TURNIPS &amp; GREENS</b> | 3 FOR        | \$1       |
| Hunts<br><b>PEACHES</b>                           | 2 1/2 can    | 3 FOR \$1 |
| Sweet Treat Sliced<br><b>PINEAPPLE</b>            | 2 can        | 3 FOR \$1 |
| Wagner Asst. Flavors<br><b>FRUIT DRINKS</b>       | 32 oz. Btl.  | 3 FOR \$1 |
| Parade<br><b>NAPKINS</b>                          | 180 Ct. Pkg. | 3 FOR \$1 |

25 Count Kleenex Boutique  
**FACIAL TISSUE**  
31¢

Assorted Colors Kleenex Boutique  
**TOILET TISSUE**  
2/Roll Pkg. 32¢

You don't have to flip a coin to decide where to shop! Looking for value and quality and selection? They're all right here. Hurry down.

ALL VARIETIES  
**RAGU SPAGHETTI SAUCE**  
15 1/2 oz. jar  
51¢

**BREAST O' CHICKEN TUNA**  
CHUNK OR IN CORN OIL  
FLAT CAN  
43¢

10¢ OFF LABEL  
**TIDE**  
WITH PURCHASE OF \$7.00 OR MORE EXCLUDING CIGARETTES  
**GIANT SIZE**  
59¢  
LIMIT ONE PER FAMILY

HUNTS  
**TOMATO JUICE**  
46 oz. cans  
39¢

SAVE AT JRB

Downy 8¢ Off Label  
**FABRIC SOFTNER** Giant Size **77¢**

**ZEST BAR SOAP** Bath SIZE **25¢**

13¢ OFF LABEL  
**MR. CLEAN CLEANER** GIANT SIZE **60¢**

10¢ OFF LABEL  
**IVORY LIQUID** GIANT SIZE **52¢**

NEW  
**LISTEROL SPRAY**  
WITH 15¢ COUPON  
14 oz. AERO **\$1.24**  
LIMIT ONE PLEASE

JRB  
WITH THIS COUPON  
**LISTEROL SPRAY** With This 15 Coupon  
14 oz. **\$1.24**  
Without coupon 1.29  
Cash value 1-20¢ Limit one per customer  
COUPON EXPIRES Jan. 13, 1973

JUST RIGHT BUYS

# J R B

## SUPER MARKETS

BROWNWOOD, COLEMAN, CROSS PLAINS, ABILENE, RANGER, EASTLAND, CISCO DE LEON, BRADY, WICHITA FALLS. NO SALES TO DEALERS.

Specials Good Thru Jan. 6

You'll Still Get The Best Stamps  
While You Save More At JRB

# JRB CUTS OUT THE MIDDLEMAN

SUPPLEMENT TO:

DeLeon Free Press  
Brady Herald  
Cross Plains Review  
Brownwood Bulletin  
Coleman Chronicle  
Rising Star

Cisco Press  
Wichita Falls Shopper  
Abilene Reporter-News  
Eastland Telegram  
Ranger Times

JRB has joined the national fight to CUT FOOD PRICES and thanks to our new Distribution Center in Brownwood, Texas, we are going to save you MORE THAN EVER BEFORE. While others may TALK, JRB is doing something to help the housewife with her weekly food budget. And you still get that JRB BONUS--the best stamps in town. The more you buy--the more you save!

WESSON OIL

48-oz. Bottle

89¢

Gebhardt's

TAMALES

No. 2 1/2 cans

3/\$1

All Grinds Parade

COFFEE

1 lb. can

69¢

American Beauty  
**MACARONI AND CHEESE DINNERS**

6

7-oz. Boxes

\$1.00



DEL MONTE SALE

PEARS

303 cans

3/\$1

## JRB'S HEALTH & BEAUTY AIDS

ANACIN TABLETS

200's

Reg. \$2.95

\$1.99

Reg. \$1.25  
CREME RINSE

Reg. with Body and Spray On

69¢

Twice As Nice  
SHAMPOO  
Regular Dry Or Oily

Reg. \$1.49  
7 oz.

49¢

HAIR SPRAY

Adorn 13-oz.  
Reg. \$2.35

\$1.19



VASELINE  
PETROLEUM JELLY

15 oz.  
Reg. \$1.09

69¢

BATH PALS

Reg. 79¢

39¢

HANDKERCHIEFS  
Reg. 29¢ EACH

2/29¢

White Rain  
SHAMPOO

Lemon Lotion, Clear & Balsam

Reg. \$1.25  
14 oz.

69¢

Reg. \$1.50  
Unscented  
Gray Hair  
VO 5  
HAIR SPRAY

79¢



## HUNT'S SALE

TOMATO PASTE 12 oz. 37¢

TOMATO PUREE 10 1/2 oz. 2/35¢

TOMATO SAUCE 15 oz. 4/\$1

TOMATO JUICE 5 1/2 oz. can 6/66¢

Whole New

POTATOES No. 300 cans 5/\$1

CATSUP 26 oz. Bottle 49¢

MANWICH Regular or Bar-B-Que 15 1/2 oz. Can 43¢

Mexican-Lasagne-Stroganoff

SKILLET DINNERS 17 oz. Box 89¢

Teri

TOWELS

Jumbo roll

46¢

Kotex

SANITARY NAPKINS

REGULAR OR SUPER

81¢

ROXEY OR RUSTY

DOG FOOD

12

Tall Cans

\$1.00

