







Get Your **FREE** Gift this Week at

**WORTH  
FOOD  
MART**

The **SURE SIGN** OF QUALITY!



Prices effective Thursday through Saturday

- Kaptain Krispy Frozen Cocktail — 8-oz. **69c**
- SHRIMP Pealed & Deveined **69c**
- Taste O'Sea — Frozen
- FLOUNDER FILLETS **59c**
- Taste O'Sea — Frozen
- FISH STICKS **59c**
- Armour's Star — Thick
- SLICED BACON **98c**

**WEDGWOOD & CO., LTD**  
*Hedge Rose* ENGLISH DINNERWARE

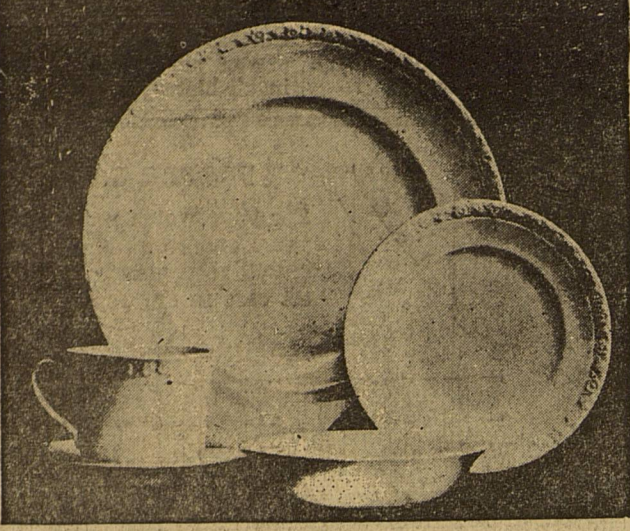

**IMPORTANT NOTICE**  
Be sure and check the bulletin board at your Worth Food Mart to see if you were a winner in Worth's Gold Rush "Big Money" Game. The winners list will be taken down after Saturday night, May 2, 1964.

**CLIP THE VALUABLE  
DINNERWARE  
COUPON**  
FROM OUR AD EACH MONDAY

**PICNICS**

Armour's Star Ready To Eat **3** Lb. Can **\$1.79**

Hormel's Dairy **FRANKFURTERS** 1-lb. pkg. **49c**

**CLIP AND SAVE!**  
This Coupon **30¢** OFF the purchase for A 3-lb. or larger Heavy Beef or Baby **BEEF ROAST** price of  
**GOOD APRIL 27 thru MAY 2, 1964**  
Limit 1 Coupon per Family  
**WORTH FOOD MART**

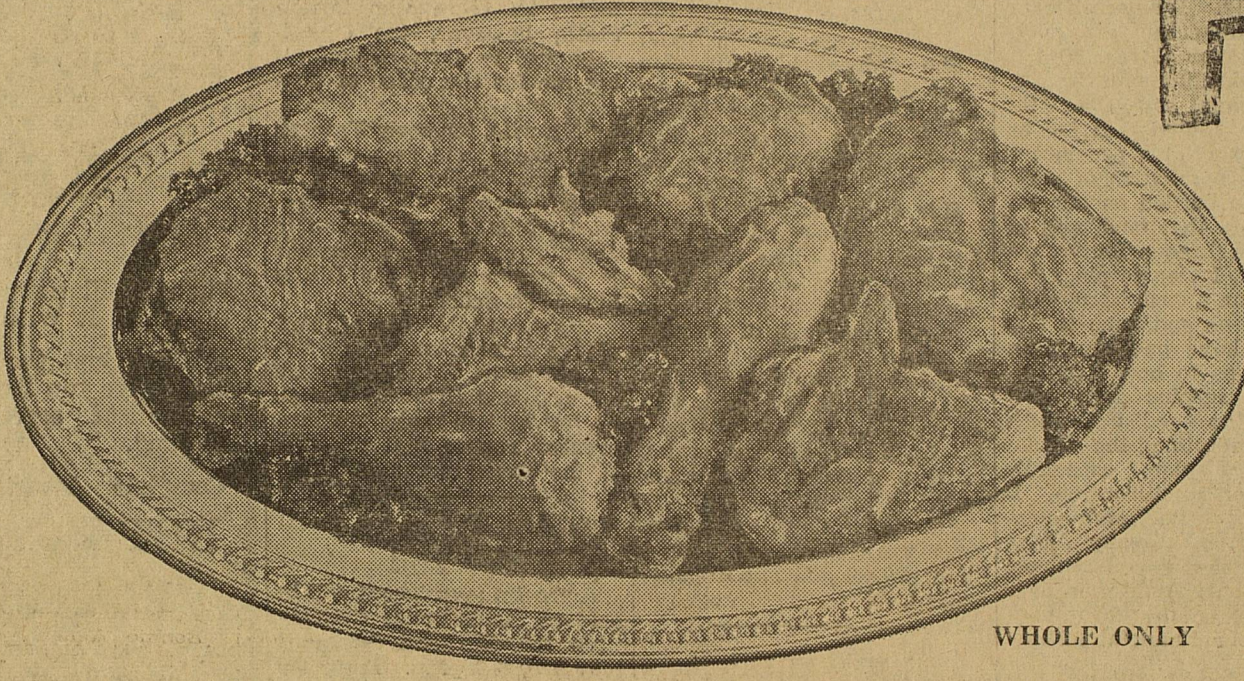

**FRYERS**  
ARMOUR'S U.S.D.A. GRADE "A"

**250¢**

- GOLDEN CORN** 4 Cans **69c**
- YELLOW CLING** — Halves or Slices — No. 2 1/2
- Libby's Peaches** 2 Cans **59c**
- BEEF STEW** 24-oz. Can **49c**

**MEAT PIES** Libby's Beef Chicken or Turkey **5** 8 oz. Pies **\$1.00**  
**FRUIT PIES** Libby's-Frozen All Flavors **3** 22 oz. Pies **\$1.00**

**CUT-UP FRYERS** Armour's USDA Grade A — Lb. **29¢**

**Mix or Match**  
**LIBBY'S FROZEN VEGETABLES**  
● Leaf or Chopped Spinach — 10-oz.  
● Fr. Fried or Ripple Cut Potatoes — 9-oz.  
● Cut or C. S. Corn — 10-oz.  
● Chopped Broccoli — 10-oz.  
**6** Packages **\$1.00**

**Dr. PEPPER**  
**2** 6-Bottle Cartons **49¢**  
(Plus Bottle Deposit)

- ORANGE JUICE** 6-oz. 3 Cans **\$1.00**
- CAULIFLOWER** 10-oz. 3 pkgs. **69c**

**Mix or Match**  
**LIBBY'S FROZEN VEGETABLES**  
● Cut or French Style Green Beans — 9-oz. ● Mixed Vegetables — 10-oz. ● Blackeyed Peas — 10-oz. ● Whole or Cut Okra — 10-oz.  
**5** Packages **\$1.00**

**Mix or Match**  
**LIBBY'S FROZEN VEGETABLES**  
● Lima Beans — 10-oz. ● Sl. Strawberries — 10-oz. ● Sliced Peaches — 10-oz. ● Tatterettes — 1-lb.  
**4** Packages **\$1.00**

**Premium Produce Features!**

- ORANGES** Fancy California Valencias Lb. **15¢**
- LEMONS** Large California Sunkist **6** For **19¢**
- AVOCADOS** Medium Size **2** For **25¢**
- CUCUMBERS** Garden Fresh Long Green Lb. **15¢**
- White Onions** Texas New Crop lb. **10¢**
- Winesap Apples** Washington State lb. **19¢**
- Pascal Celery** Fresh and Crisp Stalk **15¢**
- Fresh Carrots** 2 Lb. Cello Bag **19¢**

**Suave Shampoo** Normal or Dry — 6oz Size **39c**

**Lighter Fuel** Ronson Butane — Reg. 75c Bottle **59c**

**CLIP AND SAVE!**  
50 BONUS S&H Green Stamps with this Coupon & Purchase of (5) 4-oz. Cans of Libby's VIENNA SAUSAGE 5 for \$1.00 Void after Saturday, May 2, 1964  
**WORTH FOOD MART**

**CLIP AND SAVE!**  
50 BONUS S&H Green Stamps with this coupon and purchase of (5) No. 303 Cans of Early June LIBBY'S PEAS . . . 5 Cans \$1.00 Void after Saturday, May 2, 1964  
**WORTH FOOD MART**

**CLIP AND SAVE!**  
50 BONUS S&H Green Stamps With this Coupon & Purchase of (6) 14-oz. Bottles of Libby's CATSUP . . . . . 6 Botts. \$1.00 Void after Saturday, May 2, 1964  
**WORTH FOOD MART**

**CLIP AND SAVE!**  
50 BONUS S&H Green Stamps with this coupon and purchase of (10) No. 300 Cans of Libby's TOMATO JUICE 10 Cans \$1.00 Void after Saturday, May 2, 1964  
**WORTH FOOD MART**

**CLIP AND SAVE!**  
25 BONUS S&H Green Stamps with this Coupon & Purchase of (4) No. 303 Cans of Libby's GOLDEN CORN . . . 4 Cans 69c Void after Saturday, May 2, 1964  
**WORTH FOOD MART**

**CLIP AND SAVE!**  
25 BONUS S&H Green Stamps with this Coupon & Purchase of (2) No. 2 1/2 Cans of Libby's Y/C PEACHES 1/2's or Slices 2 for 59c Void after Saturday, May 2, 1964  
**WORTH FOOD MART**

**CLIP AND SAVE!**  
25 BONUS S&H Green Stamps with this Coupon & Purchase of A 24-oz. Can of Libby's BEEF STEW . . . . . 49c Void after Saturday, May 2, 1964  
**WORTH FOOD MART**

**CLIP AND SAVE!**  
25 BONUS S&H Green Stamps with this Coupon & Purchase of (2) No. 303 Cans of Libby's Fruit Cocktail . . . . . 2 Cans 49c Void after Saturday, May 2, 1964  
**WORTH FOOD MART**

**CLIP AND SAVE!**  
25 BONUS S&H Green Stamps with this coupon and purchase of (2) No. 303 Cans of Libby's Whole GREEN BEANS . . . 2 Cans 49c Void after Saturday, May 2, 1964  
**WORTH FOOD MART**

**CLIP AND SAVE!**  
50 BONUS S&H Green Stamps With this Coupon & Purchase of (2) No. 303 Cans of Libby's Green LIMA BEANS . . . . . 2 Cans 49c Void after Saturday, May 2, 1964  
**WORTH FOOD MART**

**CLIP AND SAVE!**  
25 BONUS S&H Green Stamps with this Coupon & Purchase of (3) No. 303 Cans of Libby's Cut Sliced or Whole Beets . 3 for 45c Void after Saturday, May 2, 1964  
**WORTH FOOD MART**

**CLIP AND SAVE!**  
50 BONUS S&H Green Stamps with this Coupon & Purchase of (2) No. 1 Cans of Libby's Pitted Ripe Olives, family size 2 for 79c Void after Saturday, May 2, 1964  
**WORTH FOOD MART**

**CLIP AND SAVE!**  
50 BONUS S&H Green Stamps with this coupon and purchase of (7) 1-lb. Cans of Swift's Pard Dog Food . . . 7 Cans \$1.00 Void after Saturday, May 2, 1964  
**WORTH FOOD MART**



**SAFEWAY**

Get ready to sail into these big values!

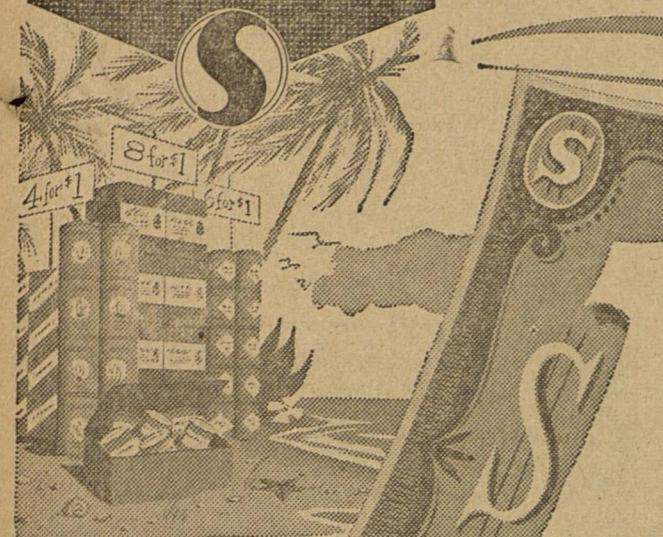

**Cake Mixes**

Pillsbury. Assorted Flavor Layer Cake Mixes. **3** Reg. Pkgs. **1**

**Elberta Peaches** \$1  
Sundown. Excellent with Lucerne Cottage Cheese. **4** No. 2 1/2 Cans **1**

**Sweet Peas**

Green Giant Fancy Sweet Peas. Natural flavor packed in. **5** No. 303 Cans **1**

**Facial Tissues** \$1  
Truly Fine. \* White \* Pink \* Aqua \* Yellow (2 Ply) **5** 200-Ct. Boxes **1**

**DOLLAR DAYS**

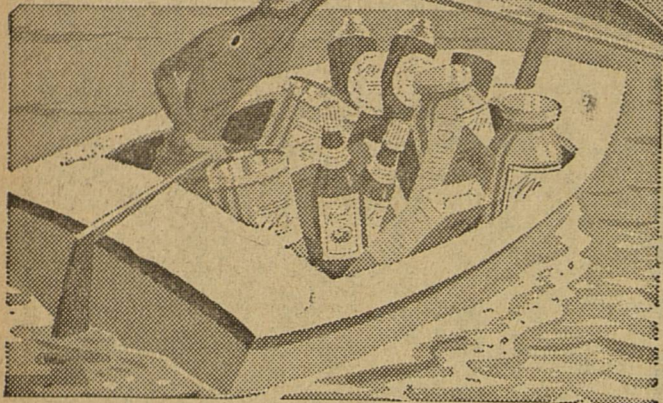

**We've Lots for Tots!**

Shop Safeway for all your baby needs. Listed below are a few of the items available to you:

- \* Gerber Baby Pants
- \* Evenflo Plastic Nurers
- \* Evenflo Baby Nipples
- \* J&J Baby Shampoo
- \* J&J Baby Cream
- \* J&J Cotton Buds

Zee Tissue White or Assorted color toilet tissue. **4** Roll Pkg. **37¢**

Zee Towels White or Assorted color Paper Towels. **Giant** Roll **29¢**

Zee Napkins White or Assorted color Paper Napkins **2** 80-Ct. Pkgs. **27¢**

Facial Tissues Zee. White or Assorted colors. **200-Ct.** Pkg. **27¢**



**IT'S THE SPICE OF SHOPPING, TOO**  
"Variety is the spice of life" said a sage old philosopher—and we'd like to go him one better and include shopping, too. That's why we provide for you in our stores an infinite variety of products, brands, sizes, etc. More than 6000 items to choose from!

**SHOPPING'S FUN AT SAFEWAY!**

*More Week-End Specials!*

**Pure Sugar** Great Western. (Imperial Cane Sugar) **5** -Lb. Bag **57¢**  
... 5-Lb. Bag 59¢.

**Salad Dressing** Piedmont. Fresh, smooth, tasty and cost you less. **Quart** Jar **35¢**

**This Coupon Worth 50 FREE GOLD BOND STAMPS**  
Plus your regularly earned Gold Bond Stamps with the purchase of **10-Lb. Bag U. S. No. 1. RED POTATOES**  
One per family • Coupon Expires May 2, 1964.

**This Coupon Worth 50 FREE GOLD BOND STAMPS**  
Plus your regularly earned Gold Bond Stamps with the purchase of **Half Gallon Carton Lucerne TWO-TEN FORTIFIED MILK**  
One per family • Coupon Expires May 2, 1964.

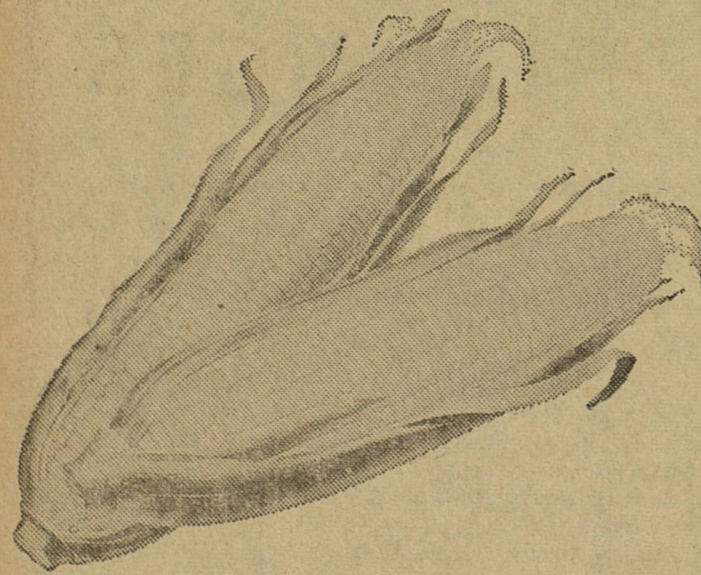

*Mighty Pleasin', Sweet Eatin'!*

**Fresh Corn**

**Full Ears.** U. S. No. 1. Florida's Finest. Filled from tip to tip with tender golden kernels... bursting with flavor. **6** Ears **49¢**

**Celery** U. S. No. 1 Pascal Celery. Crisp and crunchy. Adds flavor to salads. **Large** Stalk **15¢**

**Apples** Winesap. Extra Fancy Apples. Washington State's Finest. Ideal for baking. **Lb.** **15¢**

**More Produce Values!**  
**Lemons** Sunkist. Full of juice and flavorful. **6** For **19¢**  
**Carrots** U. S. No. 1. Adds flavor and color to meals. **2** -Lb. Cello Bag **19¢**  
**Tomatoes** Cherry Tomatoes. Ideal for salads. **10-Oz. Cup** **29¢**

**Celery** U. S. No. 1 Pascal Celery. Crisp and crunchy. Adds flavor to salads. **Large** Stalk **15¢**  
**Apples** Winesap. Extra Fancy Apples. Washington State's Finest. Ideal for baking. **Lb.** **15¢**

**Apples** Winesap. Extra Fancy Apples. Washington State's Finest. Ideal for baking. **Lb.** **15¢**

**Apples** Winesap. Extra Fancy Apples. Washington State's Finest. Ideal for baking. **Lb.** **15¢**

*More Dollar Values!*

**Luncheon Meal** **3** 12-Oz. Cans **1**  
Oscar Mayer. A family favorite. All meat for delicious sandwiches.

**Vienna Sausage** **5** No. 1/2 Cans **1**  
Libby's All Meat. Take right from the shelf. Ideal for quick snacks.

**Canned Tomatoes** **8** No. 303 Cans **1**  
Gardenside. Ideal for casseroles. Perfect for soups and stews.

**Del Monte Spinach** **8** No. 303 Cans **1**  
Flavorful, healthful and economical too. Adds variety to your menu.

**Manor House Stewing Chicken**

Tray Pack. 2 1/2 to 4-Lb. Average. Fancy Whole Stewing Chickens. U. S. D. A. Inspected for Wholesomeness and Graded "A". Ready to cook. Serve chicken with dumplings.

**Lb. 29¢**

**Round Steak**

Full Cut. U.S.D.A. Choice Grade Heavy Beef. Always more tender and flavorful... delicious pan fried.

**Lb. 69¢**

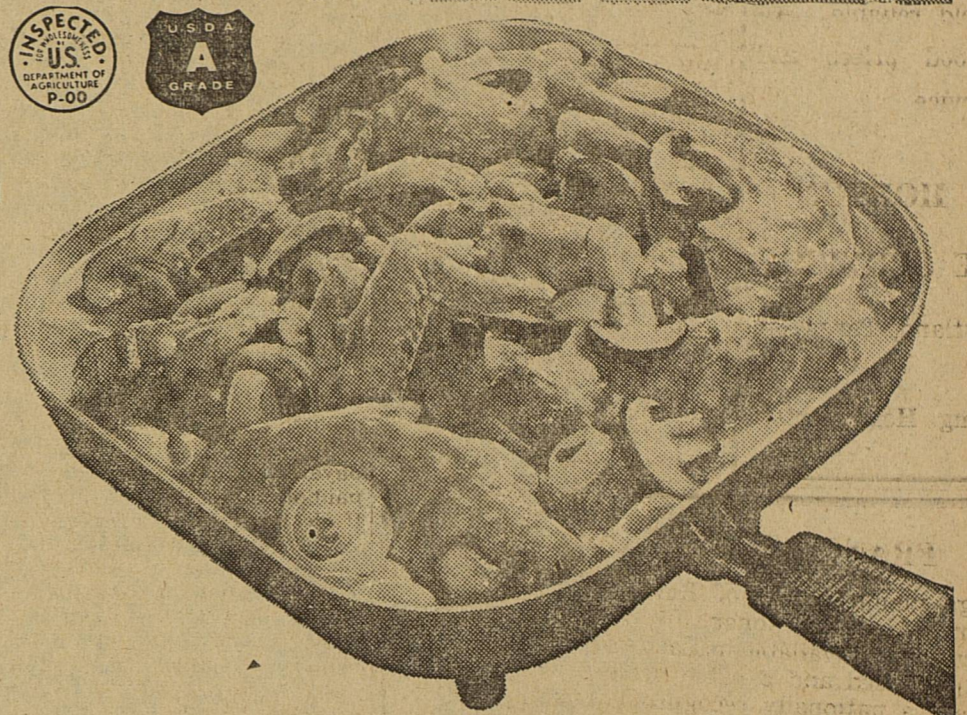

**Pork Spareribs** 3 to 5-Lb. Average. Ideal for barbecuing. **Lb. 35¢**  
**Skinless Franks** Armour's Star All Meat Franks. **1-Lb. Pkg. 49¢**  
**Canned Ham** Armour's Star. Boneless—No waste. **3** Lb. Cans **\$2.69**

**Pillsbury Cookies 49¢**

- \* Oatmeal-Raisin
  - \* Butterscotch Nut
  - \* Chocolate Chip
  - \* Sugar Cookies
  - \* Fudge Brownies
  - \* Peanut Butter
- Reg. Pkg. (Look for them in the Dairy Case)

**Cinnamon Rolls** Pillsbury. Quick and easy to prepare. **9.5-Oz. Can 29¢**

**Ballard Biscuits** Sweetmilk or Pillsbury Buttermilk. **3** 8-Oz. Cans **29¢**

**Margarine** Bluebonnet. Excellent spread for bread. **2** 1-Lb. Cans **49¢**

**This Coupon Worth 50 FREE GOLD BOND STAMPS**  
Plus your regularly earned Gold Bond Stamps with the purchase of **TWO — 25' x 12" Rolls Kitchen Craft ALUMINUM FOIL**  
One per family • Coupon Expires May 2, 1964.

*Delicatessen Specials!*

**Whipping Cream** **25¢**  
Lucerne. 1/2-Pint. Ctn. Serve as topping for fresh strawberries.

**Lucerne Salad** Tropical Delight (New at Safeway) **14-Oz. Ctn. 39¢**

**Cheese Spread** Lucerne. Pimiento Cheese Spread. **8-Oz. Ctn. 39¢**

**Large 'A' Eggs** Breakfast Gems. Safeway Guaranteed. **Doz. 39¢**

**This Coupon Worth 50 FREE GOLD BOND STAMPS**  
Plus your regularly earned Gold Bond Stamps with the purchase of **THREE — 10-Oz. Pkgs. Bel-air Frozen SLICED STRAWBERRIES**  
One per family • Coupon Expires May 2, 1964.

*Why Pay More?*

**Starkist Tuna** Chunk Light Meat. A treat for snacks. **9 1/2-Oz. Can 43¢**

**Coffee Mate** Carnation. (11-Oz. Jar... 79¢) **2** Jar **29¢**

**Instant Coffee** Folger's. Deeply satisfying flavor. **6-Oz. Jar \$1.15**

**Morton's Nibb-itts** Bar-B-Q Nibb-itts. Deliciously different. **4-Oz. Bag 39¢**

**Mazola Corn Oil** Pure Corn Oil. Perfect for frying. **48-Oz. Bottle 85¢**

**Purex Bleach** Liquid. Extra Cleaning Power. **Quart Plastic 23¢**

**Rinso Detergent** Rinso Blue. Blues as it washes. **Large Box 27¢**

**Silver Dust** Detergent. Fortified with bluing power. **Large Box 33¢**

Redeem your Coupons Now!

**Nordic Mint DINNERWARE**

Start your set of Nordic Mint Dinnerware now. Safeway is featuring oven-proof Nordic Mint Dinnerware in new... smart... modern decorator colors of burnt rust, mint green and satin black. You will want a complete set. Don't forget second week coupons are effective through Saturday of this week.

Prices and Coupons Effective Thurs., Fri. and Sat., April 30 and May 1 and 2, in Eastland. We Reserve the Right to Limit Quantities. No Sales to Dealers.



**SAFEWAY**

# Seven Area Papers Give Endorsement to Mr. Gibbens

State representative Wayne Gibbens of Breckenridge, who is seeking re-election to the Texas House from District 63, has received the editorial endorsement of seven district newspapers. Boosting Gibbens' re-election bid are the Breckenridge American, Eastland Telegram, Mineral Wells Index, Cisco Press, Palo Pinto Star, Ranger Times and the

Rising Star Record.

"A young man going places," is the term used by the Eastland paper to describe Gibbens. They also cite that he has twice been selected to represent the state at national conferences.

The Cisco Press quoted Governor John Connally's statement that "Wayne Gibbens is an outstanding young man and an intelligent, effective legislator. The people of his district are indeed fortunate to have his capable representation."

"One of the real leaders in the Texas House of Representatives," say the Mineral Wells Index.

"The vigor and energy of a young man with the mature judgment gained through legislative experience," is a qualification cited by several of the endorsing newspapers.

Rising Star quotes two neighboring representatives, "Wayne is an industrious, progressive and capable member... one of the most valuable members of the house. He is a young man dedicated to the principles of responsible government and completely devoted to his duties as a representative."

The Ranger Times states, "Gibbens has served on revenue and taxation, rules, oil and gas, agriculture, and contingent expense. In addition, he is a member of three other study groups, including a legislative internship program that has won recognition sufficient to be financed by the Ford Foundation."

Speaker of the House Byron Tunnell says, "Wayne's dedication to purpose and principle very definitely mark him as a young man with a promising future in the service of his state."

Gibbens serves as chairman of two legislative committees and is a member of five other which include the critically important Congressional Redistricting Committee.

Gibbens is seeking his second term from District 63 which is composed of Callahan, Eastland, Palo Pinto, Shackelford and Stephens Counties.

The lasso was used in early Egypt.

# 50 More Jurymen Called --Gorman Suit



## E. T. (SHORTY) BOYD Issues Formal Statement

E. T. (Shorty) Boyd has issued the following statement concerning his candidacy for Commissioner, Precinct No. One:

"To the voters of Precinct 1, I was born and raised in Eastland County and operated my own business of farming and ranching the majority of my 58 years, near Morton Valley where my wife and I reside. I have several years experience in a bank and several for building contractors, architects and engineers, where sums of money were involved and among others, it was my duty to prepare estimates or vouchers where percentage, interest, retainage, time and material were involved. I have done work under and appeared before the State Highway Commission at Austin, the Federal Housing Authority, School boards, and etc., as well as Commissioners Courts and have served a year with the Engineering Department on Lake Leon where it was my duty to physically locate property lines as well as obtain official information from the county records pertaining to right of ways for the water lines and also serving as inspector of dirt work where many types of equipment was used including road machinery, and having had work by same done for me personally.

"I ask your vote if you feel the above could, should, or would be of benefit to better serve as your commissioner, if you believe the continued assistance to the aged and needy under proper supervision and obtaining Farm to Market hard surface roads when possible, maintenance of all county roads to the best the County finance will permit, bearing in mind that according to the County auditor's books we only owe \$25,000 bonded indebtedness and this is expected to be paid off in the near future and that would be a good condition to remain in.

"Also I have attended public schools here and elsewhere having completed high school and two years of college work. My daughter Joann Boyd Roye is a graduate of Ranger High School, having married J. E. Roye, a former student of Ranger Jr. College.

"They reside in Winters, Texas, with their two children, and operate the J. E. Roye Oil Well Service business.

"If and when my opponents defeat me I shall step aside and get behind them.

"I am glad I live in a country where a person may vote for anyone they may choose, naturally I hope you choose and vote for me. Respectively submitted for your consideration."

Pd. Pol. Adv.

**MAJESTIC**  
NOW THRU SATURDAY  
Th - Fri - Shows 5:15-7:10-9:05  
Sat. - 1:30-3:25-5:20-7:20-9:15

**The Beach Party**  
gang is back again  
... but this time the party's got MUSCLE!



**OP'DRIVEN**  
THURS. - FRI. - SAT.  
Opens 7:15 - Starts 7:40  
THURS. - FRI. - SAT.

**WALT DISNEY'S**  
**The Sword in the Stone**  
TECHNICOLOR

**Eastland Office Machines**  
SALES & SERVICE  
CASH REGISTERS CALCULATORS  
ADDING MACHINES TYPEWRITERS  
Rentals Exchange Rebuild  
Clean, Oil and Adjustment  
311 1/2 Main Street  
P. O. Box 108  
Eastland, Texas  
**Phone MAin 9-2220**

**Big Buy! Big Color!**  
**RCA VICTOR New Vista COLOR TV FOR 1964**

More People Own RCA VICTOR Than Any Other Television... Color or Black-and-White

Top value for budget-minded shoppers! Brighter truer color pictures than ever before with 24,000-volt (factory adjusted) chassis and super-powerful New Vista VHF Tuner. Glare-proof RCA High Fidelity Color Tube. Dependable Space Age Sealed Circuitry. "Golden Throat" sound.

**Hurry! We Expect a Sell-out!**

**OUR PRICE \$449.95**  
ONLY \$0.00 DOWN, \$0.00 A WEEK

THE MOST TRUSTED NAME IN TELEVISION

**TRADES DAY SPECIAL YOUR CHOICE-1 DAY ONLY \$449.95**

Italian Provincial 14G746  
Contemporary Lowboy, 14C608  
Early American, 14G754  
Ebony Enamel Table Model Base (14-F-59M)

**ROBERTSON TV Sales & Service**  
Eastland, Texas

**MONUMENTS**  
SINCE 1884  
WEATHERFORD, TEXAS PHONE LY 4-1726

SIGNS SHO-CARDS TRUCK LETTERING

Commercial Art  
**Charles Pylant**  
Phone MA 9-1253 Eastland, Texas 509 E. Conner

**FOR SALE**

Behind many "For Sale" signs there is a sad story: A family borrowed more than they could afford to pay for a home, or payments and interest rates were too high; the home had to be sold, often at a loss. This tragedy could often be avoided if the families would seek help from a home loan specialist, such as our Association.

We work with you to arrange for a loan that's as easy to handle as monthly rent!

**FIRST FEDERAL SAVINGS & LOAN ASSOCIATION**  
204 Main Ranger, Texas MI 7-1611

**AVAILABLE IMMEDIATELY: THIS MAN**

O. R. (OTT) ERVIN

**To Serve As Your County Commissioner Precinct One**

**Responsible Efficient Experienced**

**Vote For O. R. (OTT) ERVIN and put the BEST MAN to work as your Commissioner for Eastland and Ranger**

Pol. Adv. Paid for by Friends

**EASTLAND COUNTIANS! THANK YOU**  
for the Courtesy and Friendliness Shown Me During This Campaign

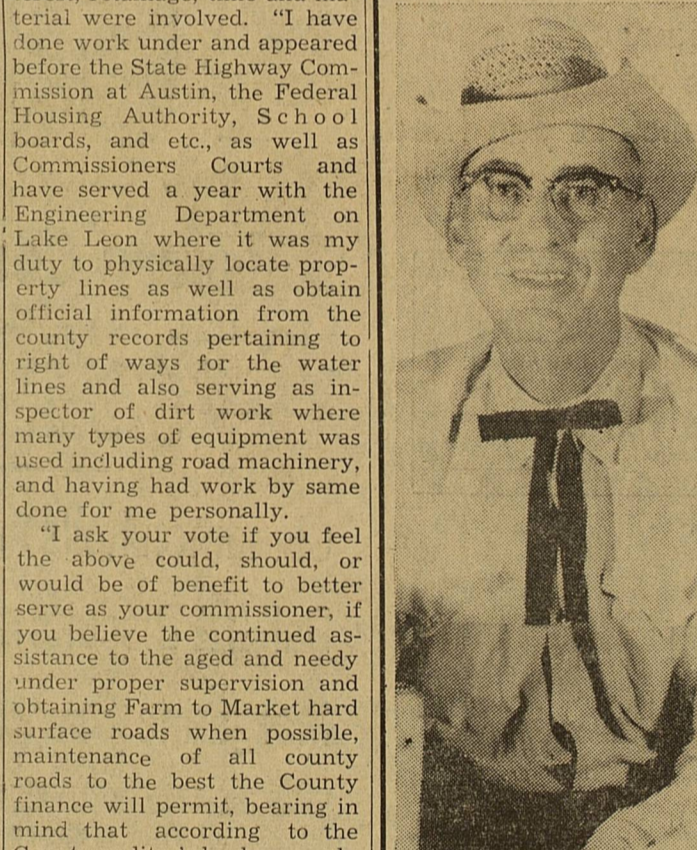

Ready, Willing and Able to Serve You as Your Next **SHERIFF** OF EASTLAND COUNTY

NOT A POLITICIAN — JUST AN EFFICIENT LAW ENFORCEMENT OFFICER WITH 18 YEARS EXPERIENCE!

**J. B. Williams**  
Will Appreciate Your Vote Saturday, May 2 (Paid Political Adv.)

**DIXIE Drive-In**  
EASTLAND RANGER HIGHWAY

**'13 FRIGHTENED GIRLS'**  
Wednesday and Thursday, April 29-30 with Murray Hamilton in color

Friday and Saturday, May 1-2  
**'THE BRASS BOTTLE'**  
with Tony Randall and Burl Ives in color

**IT'S TRADE 'N' TRAVEL TIME AT YOUR CHEVROLET DEALER'S**

Sport Coupes above: Corvette Sting Ray, Chevy II Nova, Corvair Monza, Chevelle Malibu, Chevrolet Impala.

**5 different ways to make a big splash!**  
without going overboard on price

It's get-the-cottage-ready time. Put-the-boat-in-the-water time. Baseball time. Trade 'N' Travel Time at your Chevrolet dealer's. Time to get out of that wintertime rut, into one of Chevrolet's five great highway performers.

Now it's easy to go on vacation first class—without paying a first-class price. In a luxury Jet-smooth Chevrolet, for example. This beauty rivals just about any car in styling, performance and comfort. Or try a totally new type of travel in the youthfully styled Chevelle. Lots of room inside—yet nicely sized for easy handling.

Now thrifty Chevy II has hill-flattening power. Unique Corvair offers extra power that accents its road-hugging rear engine traction. And the exciting Corvette speaks for itself.

Yes, right now is new car time. T-N-T Time. Time to get the most fun from a new car. To get a great trade on your old one. To get a big choice at your Chevrolet dealer's. Come on in!

CHEVROLET TRADE 'N' TRAVEL TIME  
FOR THE GREAT HIGHWAY PERFORMERS

CHECK THE T-N-T DEALS ON CHEVROLET · CHEVELLE · CHEVY II · CORVAIR AND CORVETTE NOW AT YOUR CHEVROLET DEALER'S

**FULLEN MOTOR COMPANY INC.**  
305 E. Main EASTLAND









# EARL CONNER'S RECORD SPEAKS FOR ITSELF

## Official Grand Jury Report

MARCH 28, 1964

TO THE HONORABLE T. M. COLLIE, JUDGE OF THE 91ST DISTRICT COURT OF EASTLAND COUNTY, TEXAS:

We, the Grand Jurors for the February Term, A. D. 1963, desire to submit our final report and upon acceptance of the same, we respectfully request that we be discharged for this term.

... When this Grand Jury was convened in early February, we had reason to feel concerned by reason of an article which appeared in the local newspapers on January 17, 1963. We have had occasion to investigate this matter and find that the newspaper article did not give a true picture of the situation, and we feel that the people of this county are entitled to a fair representation of the facts. Not having been advised of the number of cases filed, but only as to those remaining on the docket, we have checked into the matter very thoroughly and beg to report that from January 1, 1958 until today, the following is the record of the docket referred to in said article:

During the period of time from January 1, 1958 until March 28, 1963, 362 cases were placed upon the County Court docket, and they were disposed of as follows: 224 convictions; 57 cases transferred to District Court; 8 dismissals; 11 cases adopted by the Grand Jury, and 2 cases docketed in error, leaving 70 cases pending. In reviewing the cases still undisposed of, in our opinion, a very few of those cases would result in a conviction, if tried. There are a number of reasons why the great majority of the cases remaining on docket cannot be tried. Many involve invalid complaints, some of which are not even signed; many of the cases involve family fights, which were settled between the parties; many involve searches and seizures without a search warrant; in many of the cases no arrests have ever been made for the reason that the defendants have not been located, and many of the cases cannot be tried because of insufficient evidence.

During the period of time covered by our investigation, there has been turned in to the County Treasurer by the District Attorney's Department as fees of office the sum of \$105,845.70, and his report for March, 1963, will bring the total to \$106,937.20. We deem this a very fine record, and commend the District Attorney for his efforts.

The above report has been unanimously adopted by the Grand Jurors of the February Term of the 91st District Court of Eastland County, Texas.

Having completed our deliberations, we respectfully request that we be discharged.

/s/ Arther Deffebach, Foreman  
/s/ E. F. Harrison, Secretary

(In addition to Arther Deffebach of Ranger, foreman, and E. F. Harrison of Gorman, secretary, other members of the above Grand Jury included C. R. Phippen, Route 2, Eastland; Hoyt Bryant, Gorman; M. J. Hale, Carbon; Gaston Dixon, Ranger; Floyd Killingsworth, Ranger; J. M. Sparks, Desdemona; Tommy Alford, Olden; Henry Reed, Rising Star; Chester B. Norvell, Cisco, and C. C. Rutherford, Rising Star.)

# EARL CONNER

For Re-Election As  
**County-District Attorney**

OF EASTLAND COUNTY

An Able Eastland County Son Who Has

Served Us Faithfully and Well!

(Political Advertisement Paid for by Friends of Earl Conner)



## 'Short Form' For Free Poll

There's going to be two kinds of ballots for Saturday's Democratic and Republican primaries — a short one and a long one.

The long ballot will be for those voters who qualified for local election voting by purchasing a Texas poll tax at \$1.75 each.

To be given the "short" ballots are the some 70 persons in Eastland County who did not buy the regular poll tax, but who qualified for voting

in national elections by picking up the free poll tax at the county tax assessor-collector's office. This short ballot will list only three races—U. S. Senate, Congressman-at-Large and Congressman, 17th District.

The County Democratic Executive Committee ordered 200 copies of the special short ballot printed, and each election judge will be supplied, to issue to persons presenting "free poll Tax receipts," it is reported.

ELECT

Mrs. B. E. (Audye)  
WAGLEY

County  
School  
Superintendent

Pd. Pol. Adv.



To the People of  
Eastland County:

I shall greatly appreciate your support  
for re-election to the office of District  
Judge.

Thank you.

Turner Collie

VOTE FOR

E. W. (Bud) GRIFFIN

A SOLID DEMOCRAT

FOR

COUNTY COMMISSIONER

Precinct 1 — Eastland County

- Diversified Experience — Construction, Drilling Superintendent — Administrative and Business Management — An organizer and a doer who will get things done promptly and efficiently!
- Mature, qualified, capable. Top physical condition — lots of energy and drive. Progressive!
- Uniquely endorses state and national programs to aid and assist our senior citizens — who constitute an increasing portion of our population — and pledges every effort to work in their best interests in every field, including medical care, emergency assistance, and the food commodity program advocating local distribution for their convenience.

EVERY VOTE FOR

E. W. (Bud) GRIFFIN

IS A VOTE FOR

BETTER SERVICE AND GREATER  
PROGRESS FOR ALL CITIZENS

OF OUR PRECINCT!

For **SHERIFF**  
PICK THE TOP MAN ON THE BALLOT  
L. E. (Lefty) SUBLETT

TOP MAN  
on the Ballot  
for  
SHERIFF

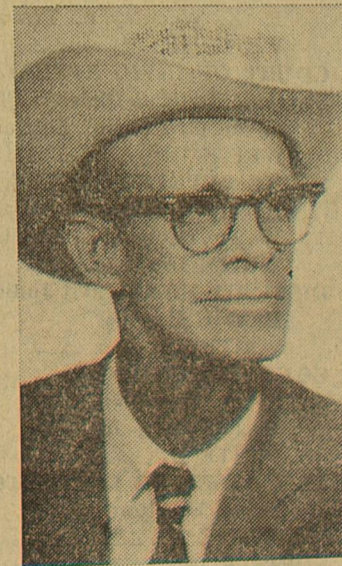

TOP MAN  
FOR THE JOB  
OF  
SHERIFF

WHEN YOU MARK YOUR BALLOT SATURDAY . . .  
Vote for L. E. (LEFTY) SUBLETT, the honest, county-native who is a family man, and a man of experience. What better qualification can a man have — First Deputy Sheriff at this time, and dedicated to good law enforcement, proven by years of law enforcement work.

Basing his candidacy on personal honesty and personal attention to details of running the sheriff's office, L. E. (LEFTY) SUBLETT has pledged to maintain close cooperation with city and county officers, Texas Liquor Control Board agents, Department of Public Safety patrolmen, Federal Bureau of Investigation men and other law enforcement agencies, men with whom he already has worked with regularly.

"An honest day's work for an honest day's pay" — and to L. E. (LEFTY) SUBLETT, a sheriff's day is 24-hours long, because he's always on duty to serve the people of Eastland County.

You'll find his name at the top of the list for sheriff, and if you haven't already, you'll find L. E. (Lefty) SUBLETT to be the TOP MAN FOR SHERIFF OF EASTLAND COUNTY.

(P. S.: He got the nickname "Lefty" when he used to pitch baseball as a Southpaw.)

For Your County Sheriff —  
Vote for L. E. (Lefty) SUBLETT

Political Advertising Paid for by friends

★ An Urgent and Important Reminder To Eastland County Voters:

# IT'S TIME FOR A CHANGE!

## State Law Enforcement Officials Are Aware of the Situation in Eastland County's Courts! ARE YOU?

READ THE FACTS . . . as published in Local Newspapers! The News Stories Re-Printed Below Won an Eastland County Newspaperman a Special Award for Outstanding Public Service!

### WHAT IS THE TRUTH ABOUT OUR COUNTY AND DISTRICT COURTS? DO WE HAVE A PART-TIME DISTRICT ATTORNEY? WHO IS FILING THE PRIVATE CASES?

By H. V. O'BRIEN

Reprinted From Thurs., Jan. 17, 1963

If you can make bond in Eastland County you've "got it made."

Such would seem to be the case from a check of criminal cases on file in the county clerk's office.

The ledgers reveal that there are 76 cases, some of which are five years old, which have not been brought to trial. All but 15 of the defendants are under bond.

Under the current setup, a person who is charged in county court has the option of pleading "guilty," and facing punishment, or pleading "not guilty" and having his case transferred to district court.

Apparently the list of 76 have not been brought for a pleading.

A delegation from Cisco, headed by Police Commissioner Roy M. Benton and Rev. G. W. French Jr., chairman of the ministers' Association, called on County Attorney Earl Conner and County Judge Scott Bailey last week.

Mr. Benton said they discussed the matter of city and county authorities working closer together in efforts to expedite the handling to completion those cases involving violations of liquor statutes.

Of the 76 cases are for possession of assorted intoxicants and 12 are for the actual sale of intoxicants. One other is for transporting.

The list of crimes runs the gamut from driving while intoxicated (9 counts) to procuring (1 count).

Bonds for the offenses vary from \$100 to \$1,500.

Eighteen of the cases date from 1958; five from 1959; eight from 1960; 26 from 1961; and 19 from 1962.

Asked this week about the backlog of cases, Conner called the list "typical" and said that satisfactory arrangements have been made on many of the cases, and that these should be removed from the files.

Some representative cases include:

A Ranger man was charged on Jan. 2, 1958 with possession of liquor for sale. He made a \$500 bond on the same day and hasn't been tried yet.

Another Ranger man was charged on the last day of January, 1958, with sale of whiskey. He made a \$500 bond four days later. On August 17, 1960, he was charged with possession of intoxicating beverages, and made a \$1,000 bond. He hasn't been tried on either account.

A Cisco woman was booked and charged with aggravated assault on March 3, 1958. The incident allegedly happened in the Cisco post office. She made bond for a \$1,000. No trial yet.

A Stephens County man was charged on March 13, 1961 with attempt to kidnap an Eastland man at gunpoint. The defendant made a \$1,000 bond on the same day.

By types of crime, the 76 cases since 1958, run like this:

Possession of liquor for sale, 6; driving with license suspended, 2; sale of whiskey, 3; driving while intoxicated, 9; worthless checks, 1; theft under \$50, 1; aggravated assault, 7; swindling, 7; shooting game illegally, 2; malicious prosecution, 1; swindling with worthless checks, 2; failure to surrender driver registration and auto plants, 1; possession of beer for sale, 3; possession of intoxicating beverages, 2; possession of whiskey for sale, 1; defacing a public building, 1; attempt to kidnap at gunpoint, 2 (same person, sale of liquor, 7; sale of alcoholic beverages, 3; possession of wine for sale, 1; transportation of beer in dry area, 1; assault on a woman, 2; displaying a pistol, 1; carrying a pistol, 2; misuse of dealer's metal plates, 1; child desertion, 1; and procuring for immoral purposes, 1.

Total amount of bonds in the untried cases exceeds 36,000. None were cash bonds.

By H. V. O'BRIEN

Reprinted From Sun., Jan. 20, 1963

The year-old assault-to-murder case scheduled to be tried Monday in 91st District Court will be watched with a great deal of interest.

Not for the case itself, but for an indication of the movement of the wheels of justice in the county.

Only 22 criminal cases were tried last year. The case set for Monday, which was postponed twice in 1962, is one 114 untried criminal cases pending in the court.

Cases set next week are among the 114 untried criminal cases pending in the court.

Seven of the 22 were jury tried and 15 were non-jury cases.

Five criminal cases were dismissed last year, as well as 94 civil cases.

Juries heard four civil cases, and 55 were non-jury cases.

A total of 83 of the 114 untried cases stem from grand jury indictments and the remainder come to the court as transfers from justice, county and out-of-county courts, including three from Duvall County, filed in 1955 for misappropriation of public money.

(The Duval cases are still on the local books because prosecuting attorneys from that county and/or the state attorney general's office didn't appear.)

Of the 114 cases, one dates from 1952; one from 1953; one from 1954; three from 1955; 13 from 1956; 14 from 1957; 8 from 1958; 20 from 1959; 20 from 1960; 18 from 1961; and 14 from 1962.

Name a crime and the chances are it will be listed among the 114 cases . . . from wife desertion to operating a semi-trailer without a license.

Burglary is the most prevalent offense among those on file — 22 cases.

Divorces appear to be easy to get in this county — 75 were granted in 1962 and not a single one tried was denied. Three annulments were also granted.

However, after working all year, the court was still three divorce cases further behind at the end of the year, than at the beginning.

On Jan. 1, 1962, 56 divorce cases were pending; 87 new cases were filed during the year; 75 were granted; and nine were dismissed — yeaving a back-log on Dec. 31 of 59 cases.

The court started last year with 70 tax cases pending; tried none and had none added; ending '62 with the same 70.

There were 148 civil cases pending on Jan. 1 last year. During the year, 124 new ones were filed. Even with the 59 that were tried and the 94 that were dismissed, the court still ended up with 119 pending at year's end.

The court had 141 criminal cases on file during 1962 — 110 carried over from the preceding year and 31 new ones filed or transferred in.

Five dismissals and the 22 trials totaled 27 disposals, leaving the 114 still to go.

Statistically, 100 of the criminal cases have been on the books for over a year without trial; 82 for more than two years; and 34 for more than 5.

By offense, here is the way the pending cases tally out.

Habitus corpus, 2; swindling with worthless check, 6; driving while intoxicated, 8; theft, 11; misappropriation of public money, 3 (Duval); removing mortgaged property, 1; wife desertion, 3; false swearing, 1; worthless checks, 1; altering a prescription, 1; exposing private parts to a minor, 1; felony swindling, 1; forgery and passing, 2;

Speeding (first and second offense), 8; theft by false pretense, 1; burglary, 22; operating a semi-trailer illegally, 1; theft over \$50, 3; concealing stolen property, 1; forgery, 6; selling alcoholic beverages, 2; carrying gun, 1; negligent homicide, 1; disturbing peace, 1; disposing of mortgaged property, 1; swindling, 2;

Removing mortgaged property from county, 3; aggravated assault, 1; possession of alcoholic beverages for sale, 5; passing forged instrument, 1; obtaining money by false pretense, 1;

Cutting-in after passing, 1; assault with intent to rape, 2; parking on roadway, 1; no Texas registration, 1; threat to kill, 1; drunk in public place, 2; enticing child for immoral purposes, 1; assault with intent to murder, 1; and child desertion, 1.

Two sale-of-whiskey cases were transferred to 91st District Court from County Court, Jan. 15, and nine (including four DWI's, 2 possessions and four sales cases) were transferred on Jan. 3.

A recent check of records in County Court showed 76 untried cases pending there.

One of the cases, an assault with intent to rape, filed in 1960, was brought to trial once and ended in a mistrial because of separation of the jury — and now awaits trial.

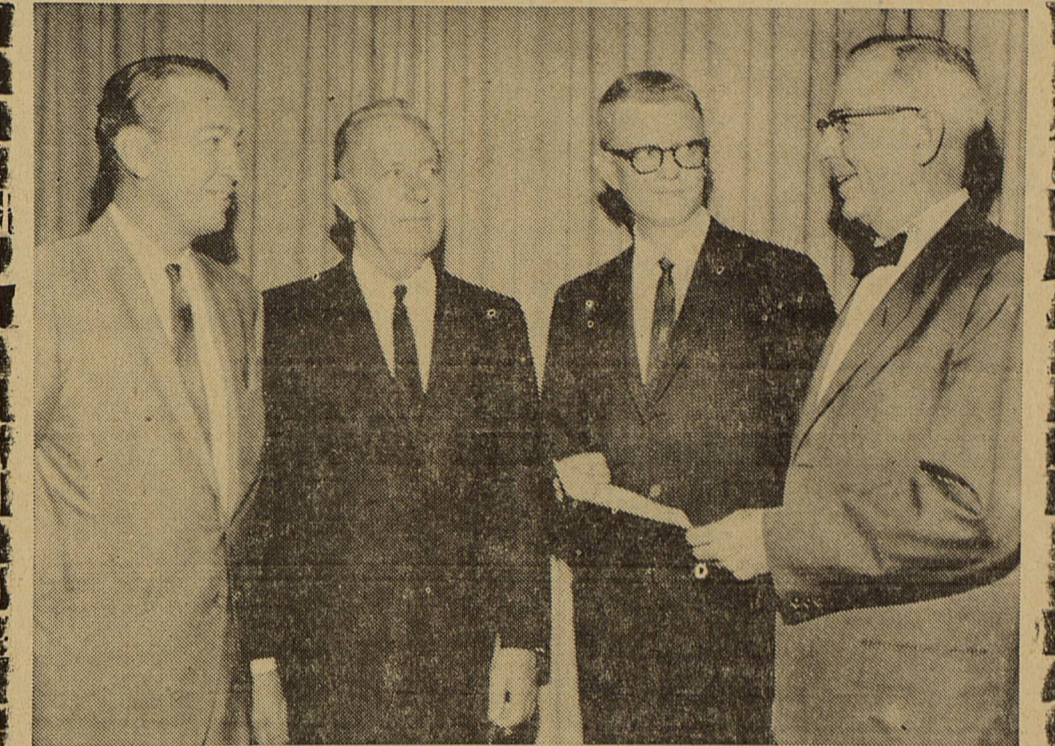

O'BRIEN WINS AWARD — H. V. O'Brien, second from right, was being presented the \$250 first place award from the Texas Law Enforcement Foundation by Contest Chairman Maurice Bullock, Fort Stockton attorney, when the above picture was made in Austin recently. Watching were Texas Attorney General Waggoner Carr, left, and John Lyle, Foundation president.

By H. V. O'BRIEN

Reprinted From Sun., Feb. 3, 1963

There aren't many attorneys in Eastland County — but the records show that for the most part each one is a mighty busy professional.

A check of civil suits filed in the 91st District Court during the past three years reveals that attorneys in this county have filed 490 "brand new cases" since Jan. 1, 1960.

Number per year has dropped but very little. In 1960, 169 new civil suits were filed; 159 in 1961; and 155 in 1962.

These represent cases in which the attorneys have been engaged as lawyers for plaintiffs only and not cases where they accept cases for defense.

Dewey Cox of Ranger and Frank Sparks of Eastland were almost tied for most cases filed, and lead their associates in the county. Cox filed the larger number for the three-year period — 96, followed closely by Sparks with 92.

Cisco Attorney W. B. (Bill) Wright wasn't far behind in third place with 72 cases.

County Attorney Earl Conner, Jr. ranked fourth in the county for the three-year period with 66 civil cases on file.

Veteran Eastland Attorney Allen Dabney had 51 cases; and R. E. Grantham of Cisco, 44. Virgil T. Seaberry, filing under the firm name of Turner and Seaberry of Eastland, had 19. Perry Brown of Rising Star had 14 cases for the past two years, because the records show no cases filed by him in 1960. The Eastland firm of Frost & Frost had 13 cases.

The husband and wife law firm of Mangum and Mangum of Rising Star has 8 cases on file in this court.

L. R. Pearson and Beverly Dudley, both of Ranger, and J. M. Parker, 92 year-old Gorman attorney, each have five cases on file during the past three years.

These Factual Articles Were Published Over a Year Ago. The Facts Stand Today . . . Unchallenged! The Situation is Unchanged . . . (Worse, if anything) . . . SO DON'T YOU AGREE —IT'S TIME FOR A CHANGE!

VOTE FOR FAIR, IMPARTIAL AND HONEST LAW ENFORCEMENT IN EASTLAND COUNTY!

## PERRY T. BROWN for DISTRICT ATTORNEY

A district attorney is supposed to be the peoples' advocate in the courtroom. To do his job effectively, he must be honest and qualified. Wouldn't you like that kind of County-District Attorney in Eastland County for a change? There's one available — in PERRY T. BROWN. Honest, exper-

enced. With sixteen (16) years experience in the practice of law, Mr. Brown has been a peoples' advocate before. For six years he was county attorney in Kent County, and his record there proves that he "knows how to do the job, and does it." He has worked with the best, and this,

coupled with his basic qualities of fairness and honesty, make him the man to do the job you want done in your courts. His statement is simple. He says "I will do my best to make the lawbreaker realize that the way of the transgressor is hard." And after all, that's what prosecuting

is about — to see that justice is done. Tell your neighbor, speak out and Saturday, vote — for PERRY T. BROWN FOR COUNTY-DISTRICT ATTORNEY OF EASTLAND COUNTY . . . and then we can be proud of our courts again.

MATURE - EXPERIENCED - EFFICIENT - CAPABLE - QUALIFIED - SOBER

Political Advertising Paid for by Friends of Perry T. Brown

# MEMO

To Our Friends and Neighbors

FROM:

Tarrant County Friends of Jim Langdon

We are working to keep Jim C. Langdon as Railroad Commissioner, for several reasons. These reasons include:

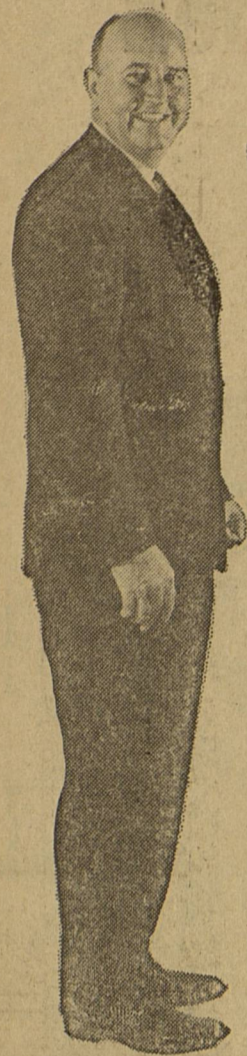

1. Jim Langdon has the ability, training and integrity necessary in this unusually important office. He is a distinguished lawyer who was serving as Chief Justice of the El Paso Court of Civil Appeals when Governor Connally appointed him as Railroad Commissioner.
2. Jim Langdon, in a year's time, has proved himself to be a really outstanding member of the state agency that regulates oil and gas production, truck and railroad rates, and other vital industries.
3. Jim Langdon is well known to us, either personally or as the brother of Jack Langdon of Fort Worth, Associate Justice of the Second Court of Civil Appeals which serves Cooke, Denton, Montague, Clay, Parker, Tarrant, Wichita, Wise, Archer, Jack, Young and Hood Counties. Jim himself was born in Erath County and has lived in Somervell and Johnson Counties.

We urge you to join us in supporting Jim Langdon and voting for him in the Democratic Primary, May 2.

## JIM C. LANGDON

for Railroad Commissioner

(Pol. Adv. Paid for by Tarrant County Friends of Jim Langdon, Dee J. Kelly, chairman.)

## Oil Production Increase Is Aim Of Jim Langdon

AUSTIN — Land owners were assured this week by Railroad Commissioner Jim C. Langdon that he favors greater oil production in Texas.

Although the Railroad Commission cannot consider prices (only physical waste), he said, it was logical to assume that the greater the production the bigger the royalty checks for several hundred thousand land owners in the state.

However, if production exceeds demand, then the price of oil decreases. Any excessive over-production, such as occurred in the 30's in East Texas when oil sold for 10 cents a barrel, will cut deeply into the checks received by owners of mineral rights in land from which Texas' oil and gas are produced, Langdon said.

"A market demand law prevents the production of more oil than can be sold," Langdon said. "This guards against economic waste by instituting a system of sound conservation."

Langdon repeated this week that he is opposed to excessive foreign imports, but unfortunately imports are controlled by the Federal government, and not by the Texas Railroad Commission. He said he was against federal control of petroleum.

"The platform that my opponent in this race is advocating amounts to a program of deliberate waste. It is a program of anti-conservation that would depress oil prices and certainly have an economic effect in all parts of the state," Langdon said.

As for lower crude prices making gasoline cheaper to consumers, Langdon said the opposite effect would result. "Many independent operators are having a hard time staying in business at present prices," Langdon said. "We would have fewer and fewer companies controlling more and more of our oil, thereby creating a monopoly-type situation."

## Candidates for Eastland County Sheriff . . .



L. E. SUBLETT



RAY T. SUE



R. A. PATTERSON



J. B. WILLIAMS



J. J. HONEA

**FIVE FOR SHERIFF** — Wanting to be sheriff of Eastland County are these five men. From left to right, they are L. E. (Lefty) Sublett, presently first deputy in the sheriff's department and an Eastland resident; Ray T. Sue of Cisco and law enforcement officer there; R. A. (Bob) Patterson of Ranger; J. B. Williams, a former Eastland County sheriff who lives between Carbon and Eastland; and J. J. (Jake) Honea of Cisco, and longtime city constable there.

## MIDLAND MAN IS PROMOTED TO TELEPHONE PLANT HEAD

Billy O. Harrison has been named district plant superintendent for Southwestern Bell Telephone Company's Mineral Wells District.

He replaced Donald L. Renslow who has been appointed to a similar position in Dallas.

Harrison will move to Mineral Wells from Midland where he has been supervising service foreman. He joined Southwestern Bell as a staff assistant in 1952. He held management positions in Dallas and Greenville before being transferred to the company's headquarters in St. Louis, Missouri, as clerical methods supervisor. He returned to Dallas as district construction foreman before going to Midland.

He was graduated from the University of Texas with a degree in electrical engineering. He and his wife, Nelva Sue, have two children. Renslow began his telephone company career in 1957 as a staff assistant in Fort Worth. He later held management positions at Cleburne, Denison, Fort Worth, and Wichita Falls before going to St. Louis, Missouri, as quality and production supervisor. He was appointed district plant superintendent at Mineral Wells in June, 1963. He is a graduate of the University of Texas.

As district plant superintendent, Harrison has charge of all telephone equipment installation and maintenance here and in 17 other towns in this area.



RENSLOW

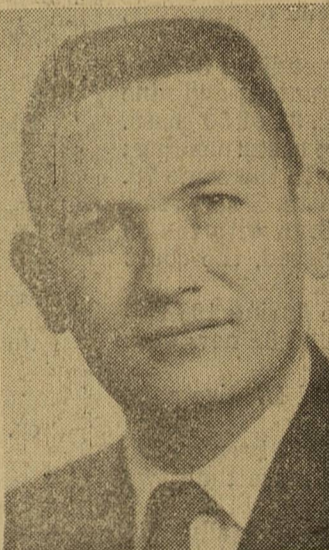

HARRISON

To Our Friends  
And Neighbors  
In the 63rd District,  
House of Representatives:



## We Appreciate . . . WAYNE GIBBENS

. . . the fine support and help you, our neighbors, have given WAYNE GIBBENS in electing him to the House of Representatives, District 63.

We also appreciate WAYNE GIBBENS. He has represented our district honorably and well. He has earned the respect of all who have worked with him. He has worked with and for the people of Callahan, Eastland, Palo Pinto, Shackelford and Stephens Counties. His dedication to purpose and principle is well-recognized by the people of this district.

## We Need . . .

. . . only for you, the voters of District 63, to look carefully at the records and backgrounds of the candidates for this office. You will find that WAYNE GIBBENS has conducted this campaign on the same high plane that marks his conduct as a man and legislator. You will find that he stands head and shoulders above his opposition.

We realize, as you do, that no legislator can please everyone with every vote. An opponent can always find something to criticize. But Wayne's opponent has been hard put to find a valid issue, because it simply is not there. We like the independent and constructive manner in which WAYNE GIBBENS has voted his convictions.

## We Recommend . . .

. . . and urge you to vote for WAYNE GIBBENS in the Democratic Primary Saturday. You will always be proud that you did.

We say this with confidence because we know WAYNE GIBBENS — know him as a conscientious legislator, a sound thinker, a man with great capacity for friendship and loyalty, and a real Christian gentleman.

We know he will continue to serve you effectively and honestly. He is indeed A YOUNG MAN WITH A FUTURE — and we of District 63 are fortunate to have a part in that future.

Re-elect

## Wayne Gibbens

STATE REPRESENTATIVE, DISTRICT 63

This ad paid for by the people who know WAYNE GIBBENS best — his home town friends and neighbors in Stephens County.

## 200 Expected For Scouting Camporee

Approximately 200 Boy Scouts will gather at the Scott Ranch Friday and Saturday, May 1 and 2, for the annual spring Northeast District Boy Scout Camp-O-Ree. Boy Scouts are expected from Breckenridge, Cisco, Ranger, Eastland, Gorman, Dublin and Stephenville for the event.

Registration will begin at 3 p. m. Friday and the camp will close with a camp fire Saturday night. There will be signs along the road showing the direction to the campsite which is near the Power Plant Lake.

The public has been invited to come out at 2 . m. Saturday to watch the boys articulate in their competitive events. The Cub Scouts will visit the camp Saturday afternoon and some will have tend the camp fire that night. Eastland Scout Troop 6 will be under the leadership of Winston Boles and Kenneth Thomson and Troop 103 will be under the leadership of Ray Pryor and Bill Garner.



## VOTE FOR O. L. STAMEY

FOR COUNTY SCHOOL SUPERINTENDENT

QUALIFIED:

- By Experience IN SCHOOL ADMINISTRATION
- By Professional Training



"THE MAN FOR THE JOB"

Paid Pol. Adv.

dramatic savings in our annual



# Festival of FURNITURE VALUES

charming 8 piece EARLY AMERICAN room setting

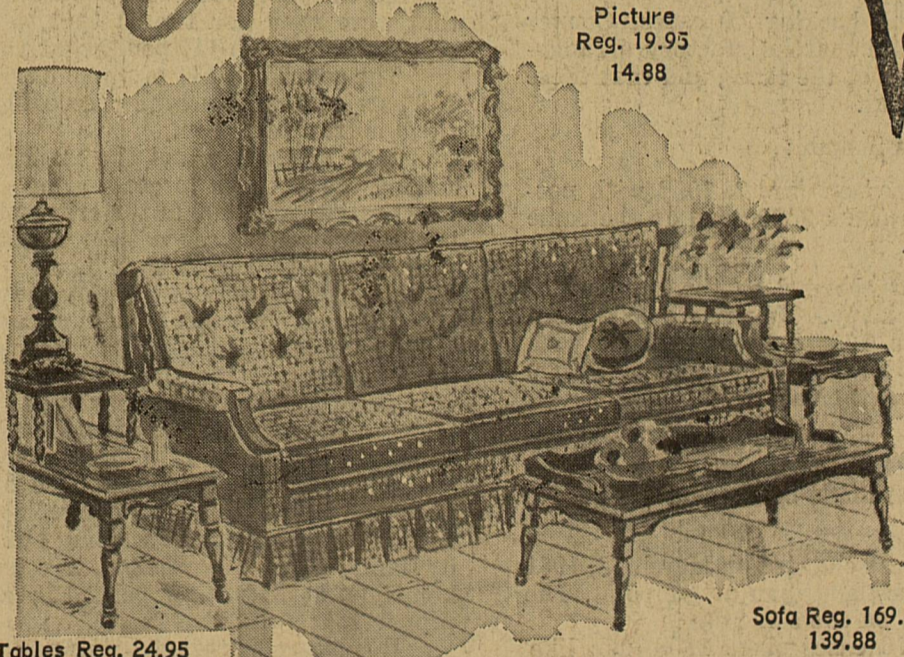

Picture Reg. 19.95 14.88

Tables Reg. 24.95 19.88

Tables Reg. 24.95 19.88

Lamps Reg. 19.95 14.88

Sofa Reg. 169.95 139.88



Chair Reg. 69.95 57.88



Chair Reg. 69.95 57.88

ALL 8 PIECES ONLY

\$279.00

- .Sofa .Three Tables
- .Two Lamps .Picture
- .Choice of Rocker or Wing Chair

Outstanding features and construction found only in much higher priced furniture. Purchase any piece if you wish, of this authentically-styled room setting at substantial savings or buy all eight pieces at TREMENDOUS SAVINGS.

SAVE 95.60

AND BE SURE TO SEE OTHER FURNISHINGS AND ACCESSORIES FROM COATS LARGE COLLECTIONS. SHOP COATS FIRST



HAMILTON-EASTLAND

COME TO OUR  
**WAREHOUSE SALE**  
THURS., FRI. & SAT.  
AT  
**Goodyear Service Store**  
EASTLAND

**GOP Primary At C-C Office**

The Republican precinct primary will be held at the Eastland Chamber of Commerce office Saturday, and polls will be open from 8 a. m. to 7 p.m. Elect judge will be Olivia Carothers. Cisco will also hold a Republican primary. There were 42 Republican votes cast in the county in 1962. "Those that want to vote a Republican ticket in any precinct in Eastland County can vote at the Eastland precinct," County Chairman Jim Horn stated.

**Superintendent Candidates . . .**



MRS. B. E. WAGLEY



O. L. STAMEY

**SEEK SCHOOL POST** — Candidates for Eastland County School Superintendent are Mrs. B. E. (Audye) Wagley of Cisco, and Mr. O. L. Stamey, also of Cisco. Mr. Stamey was appointed by the County Commissioners Court to complete the unexpired term of the late H. R. (Pop) Garrett. This contest too is for a two-year term to complete the regular four-year term to which Mr. Garrett was originally elected.

**State Representative Candidates . . .**



REP. WAYNE GIBBENS



ROGER Q. EVANS

**FOR REPRESENTATIVE** — Seeking nomination in the Saturday Primary for State Representative, 63rd District, are Incumbent Wayne Gibbens of Breckenridge and Roger Q. Evans of Baird. Mr. Gibbens is completing his second term as representative. The district includes Eastland, Stephens, Callahan, Shackelford and Palo Pinto counties.

**For Congressman-At-Large . . .**



DAN SULLIVAN

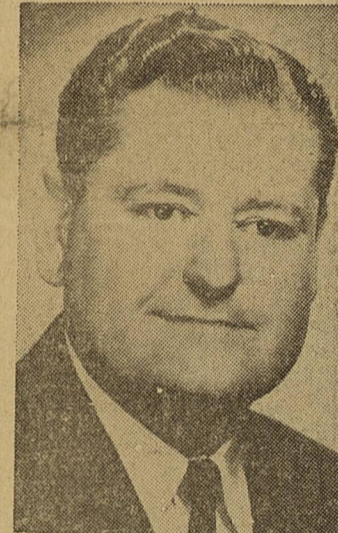

ROBERT BAKER

**AT-LARGE CANDIDATES**

Seeking nomination for Texas' Congressman - At-Large are Dan Sullivan of Andrews County, Robert W. Baker of Harris County, Joe Pool of Dallas County, incumbent, and Bill Elkins of Hunt County, and Bob Looney of Harris County (photos no available). Bill Hayes of Bell County is the Republican candidate.

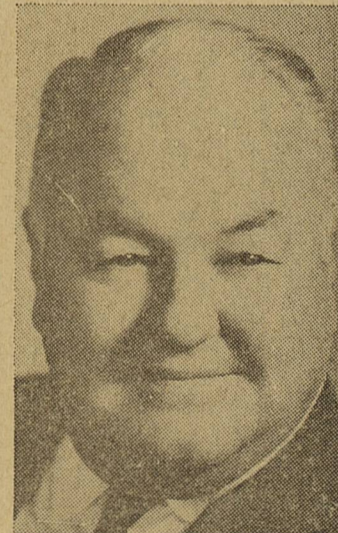

JOE POOL

**FOR LT. GOV.**

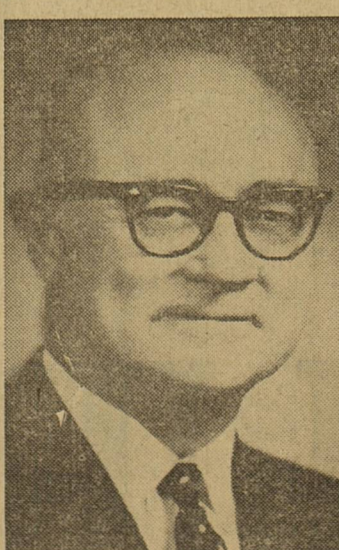

**SEEKS SECOND TERM**—Preston Smith is running for a second term as Lieutenant Governor of Texas. He is opposed by Albert Fuentes Jr. of Bexar County in the Democratic Primary. Horace Houston of Dallas County is Republican candidate.

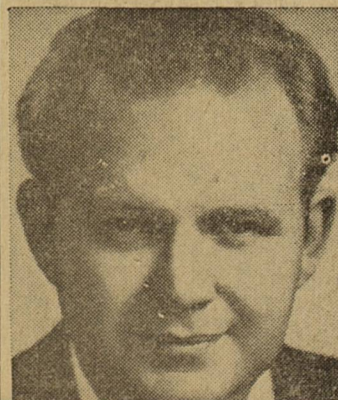

**JOHN C. WHITE (top) and MILLAD SHIVERS** in contest for Texas Commissioner of Agriculture.

**THANK YOU, WAYNE GIBBENS**

Eastland County is grateful for your successful efforts to keep the 11th Court of Civil Appeals where it belongs—in Eastland County.

We remember the determined way in which you fought and defeated an attempt to move the court from its historic location to another county in 1963. It was an important victory for the entire 63rd Representative District. But it is only one example of your many fine services as our State Representative.

Knowing that there will be future attempts to move the court, we are glad that you will be back in Austin to look after our interests. The people of this district will give you an overwhelming vote of confidence in Saturday's Democratic Primary election.

(This ad paid for by Eastland County friends of WAYNE GIBBENS)

**FOLKS!**

**I HAVE HAD MY SAY . . . NOW IT IS YOUR SAY!**

**E. T. (SHORTY) BOYD**

FOR COUNTY COMMISSIONER PRECINCT ONE

**VOTE SATURDAY!**

And Attend Your Democratic Precinct Convention

RE-ELECT GOVERNOR JOHN

**CONNALLY**

FOR A GREATER TEXAS!



Vote as you please, but please VOTE!

New! . . . at the price of a 13!

**GIANT SIZE 14**

2-DOOR REFRIGERATOR-FREEZER

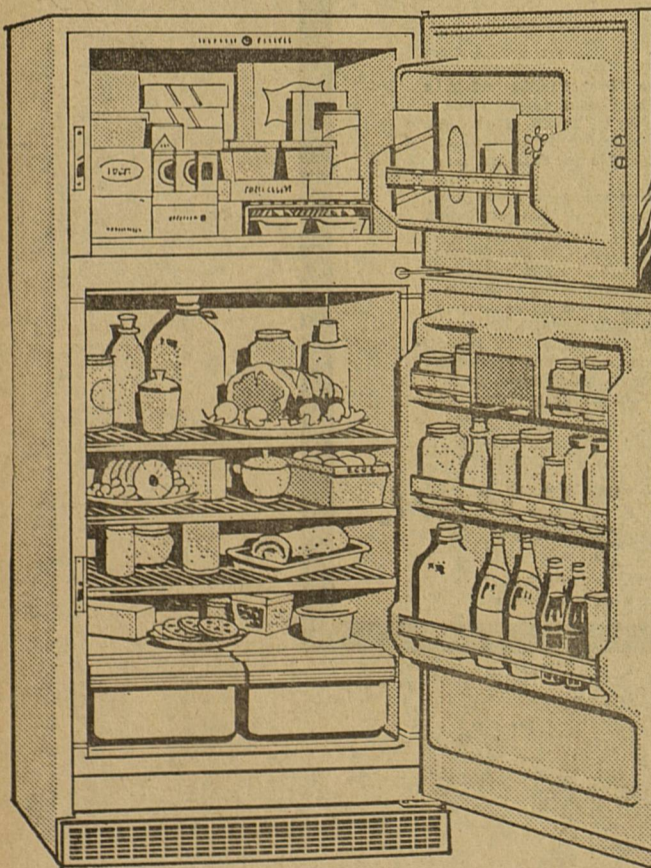

Model TB-305Y

**GIANT 3.9 Cu. Ft. ZERO-DEGREE FREEZER**

**AUTOMATIC DEFROSTING IN ROOMY REFRIGERATOR SECTION!**

more space . . . more G-E VALUE Too!

- Slide-out shelves • No coils on back • 2 porcelain vegetable drawers • Removable egg tray • Butter compartment • 14 cu. ft. Net Volume • Coppertone, Mix-or-Match Colors, or White • Famous General Electric quality!

**\$268<sup>88</sup>** WITH TRADE

Ask about our easy payment terms.

**GOOD YEAR**

EASTLAND NEAL EDWARDS, Mgr.

306 E. Main

MA 9-2662

**MAX CARRIKER**

THE RESPONSIBLE DEMOCRAT

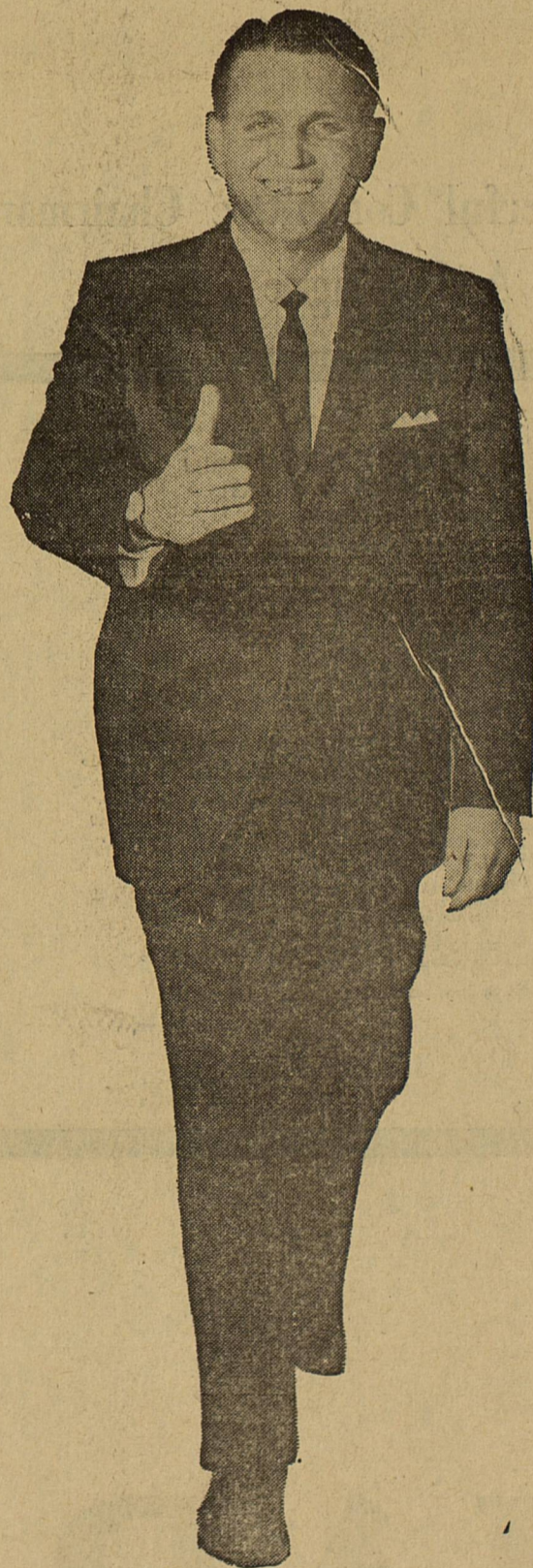

MAX'S LEGISLATIVE RECORD APPROVED BY

- ★ CHURCH GROUPS
- ★ TEXAS STATE TEACHERS ASSN.
- ★ TEXAS INDEPENDENT RETAIL GROCERS
- ★ FARM BUREAU
- ★ TIPRO
- ★ T A N E
- ★ CATTLEMEN'S ASSOCIATION
- ★ TEXAS ASSN. OF IND. INSURERS
- ★ TEXAS FIREFIGHTERS ASSOCIATION
- ★ TEXAS DAIRYMAN'S ASSOCIATION
- ★ TEXAS MUNICIPAL POLICE ASSN.

**SEND CARRIKER TO CONGRESS**

**ELECT A MAN WHO CAN KEEP IN TOUCH**

# OMAR BURLESON A Quiet Man

Who Gets Things Done Receives Accolades From Washington

The President of the United States  
Remembers A Birthday . . .

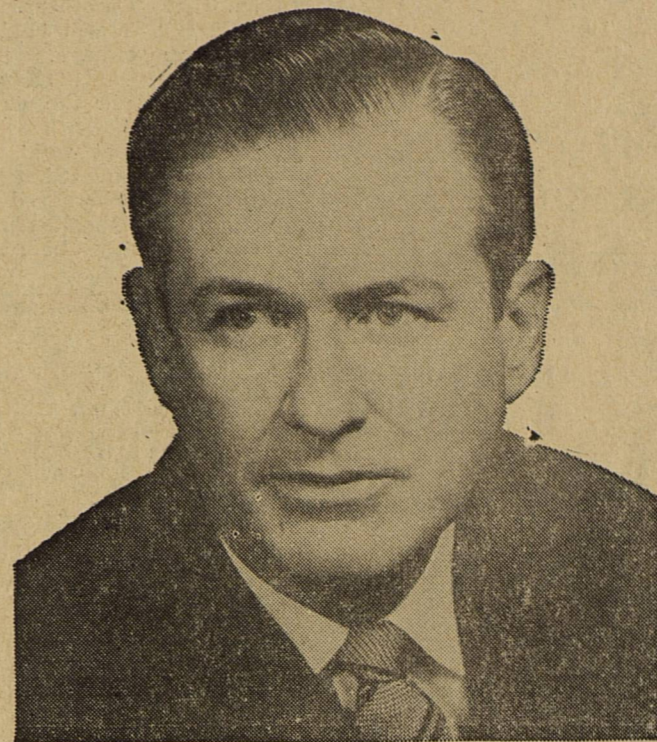
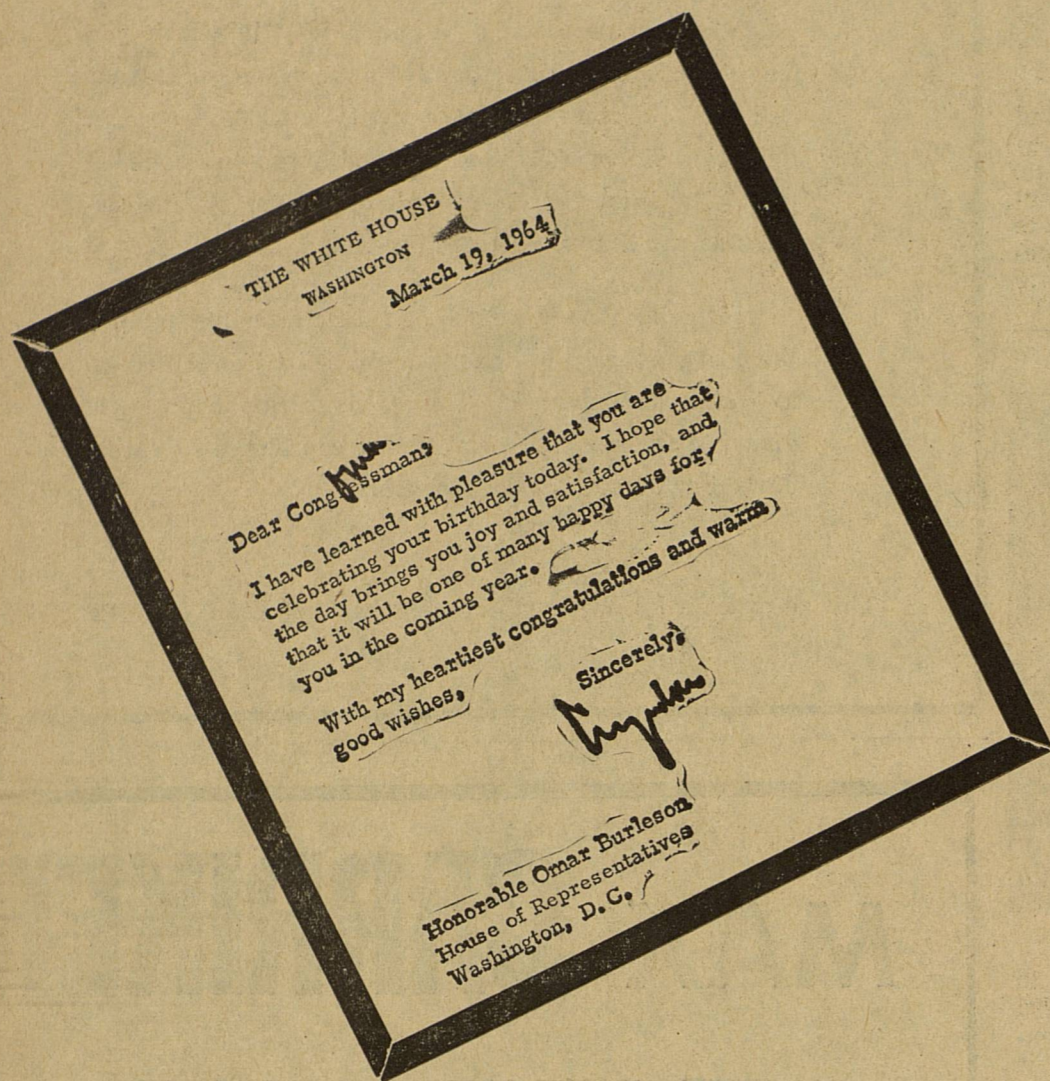

## Quiet • Methodical • Coolheaded . . .

OMAR BURLESON is far from the flamboyant type, but states his views in quietly methodical fashion that has gained him the respect of colleagues in Congress. His 1963 attendance and voting record was 100% and since 1947 his attendance and voting record is 98%.

OMAR BURLESON has always voted for the defense bills of this country; he voted for the income tax reduction bill; he introduced a bill to limit beef imports to this country; he introduced the first bill to limit oil imports; he introduced a bill for a COMPLETE embargo on trade to Cuba.

In his 18 years in Congress OMAR BURLESON has voted to reduce the federal budget from three to 13 BILLIONS each congressional term; as Chairman of the House Administration Committee he has consistently effected economy in committee spending (i.e. reducing Adam Clayton Powell's committee spending 50%); he has always voted against foreign aid since the late 1940s and recent reaction in Congress is proving him correct. He voted against the Civil Rights Bill because in its present form it limits the freedom of all Americans; he is for the constitutional guarantees regardless of status.

In 1961 the late President appointed him congressional delegate to the United Nations where he used knowledge gained as ranking member of the powerful Foreign Affairs Committee. He is also chairman of the Joint Committee on the Congressional Library and vice chairman on Printing.

Quiet, methodical and cool headed, he is widely known in Congress as a quiet man who gets things done.

A Powerful Committee Chairman  
Thanks A Colleague . . .

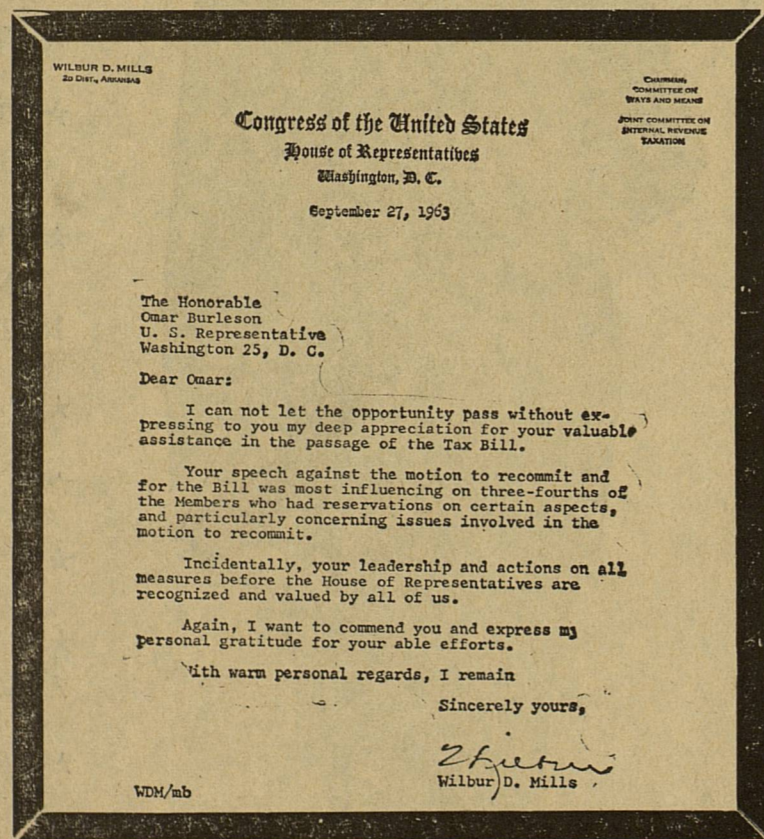

The Speaker of the House  
Praises A Chairman . . .

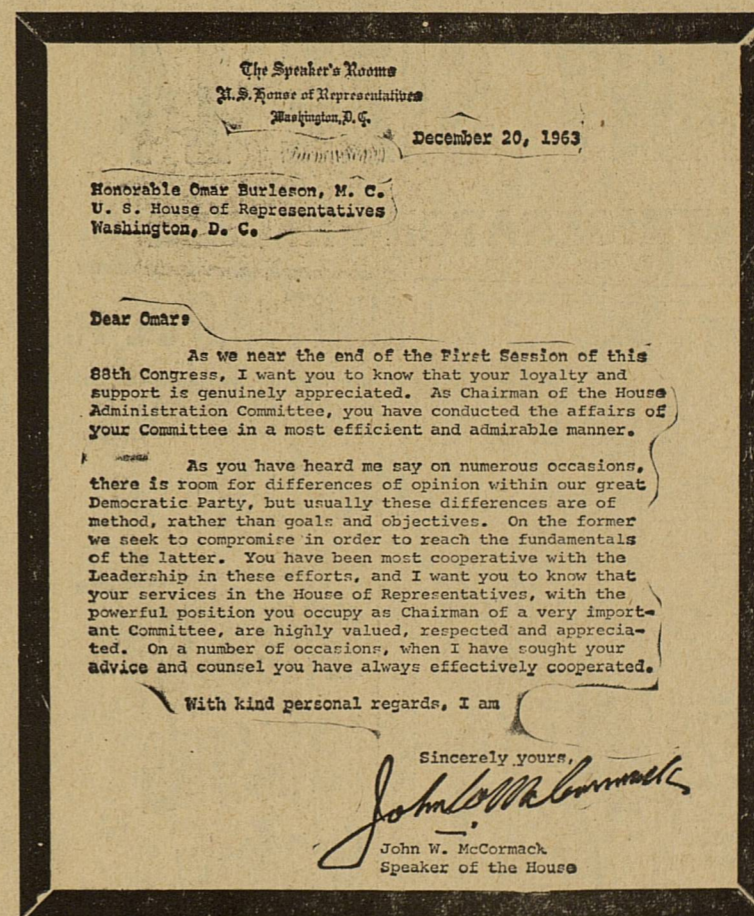

RE-ELECT

# OMAR

# BURLESON

Your CONGRESSMAN

17th Congressional District