



Get Your **FREE** Gift this Week at

**WORTH
FOOD
MART**

The **SURE SIGN** OF QUALITY!



WEDGWOOD & CO., LTD.

Hedge Rose ENGLISH DINNERWARE

A BONUS COUPON

For Wedgwood & Co., Ltd. "Hedge Rose" DINNERWARE is issued weekly in Worth's newspaper ad. If you use the bonus coupon and our regular coupon each week, you can still complete your Dinnerware before the promotion ends. Here is more good news: this beautiful dinnerware is now available for open stock purchase; so don't forget clip the coupons and start your set — TODAY!

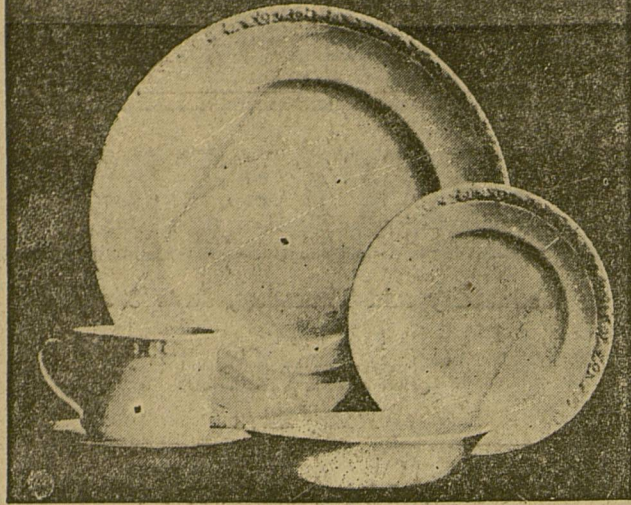

Prices Effective Thursday Thru Saturday
SAVE S&H GREEN STAMPS — AMERICA'S MOST VALUABLE STAMP

- LONGHORN CHEESE** Wisconsin Lb. **49c**
- BREADED OYSTERS** 7-Oz. Pkg. **49c**
- BREADED SHRIMP** 10-Oz. Pkg. **59c**
- COD PORTIONS** Taste O'Sea Frozen 12-Oz. Pkg. **49c**
- SLICED BACON** Armour's Star Lb. Pkg. **49c**
- RUMP ROAST** or Pikes Peak — W.C.Q. Thrifty Cut lb. **65c**

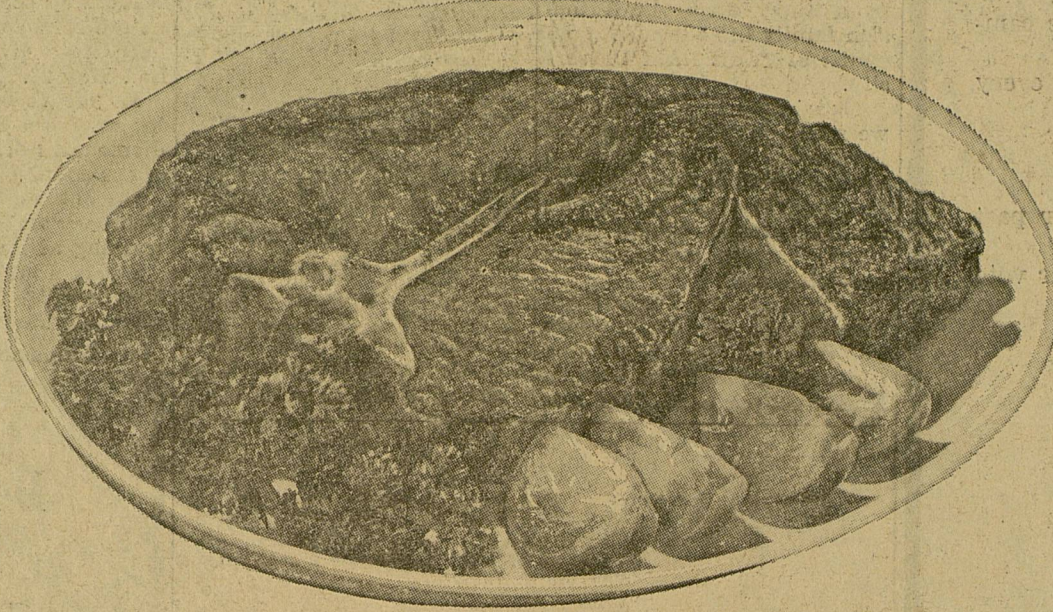

BONUS COUPON

FREE!

WEDGWOOD & CO., LTD.

HEDGE ROSE ENGLISH DINNERWARE

DESSERT DISH

WITH COUPON AND PURCHASE OF \$10.00 OR MORE OR COUPON, 50c AND \$5.00 PURCHASE

VOID AFTER JUNE 7, 1964

BONUS Coupon

Frozen Food Features!

Libby's Frozen **ORANGE JUICE** 2 6 Oz. Cans **59c**

Libby's Sliced **STRAWBERRIES** 2 10 Oz. Pkgs. **49c**

Sara Lee Frozen **POUND CAKE** Each **79c**

Rich's **WHIP TOPPING** Can **39c**

Check These Features!

Apple-Grape or Grape Drink **WELCHADE** 3 32 Oz. Cans **\$1.00**

Heinz **MEAT SOUPS** 3 No. 1 Cans **49c**

Cattleman's **BAR-B-QUE SAUCE** 19 Oz. **39c**

Tabby Treat **DOG FOOD** 8 6 1/2 Oz. Cans **\$1.00**

Kendrick's Ungraded **EGGS** Blue Carton 3 Doz. **\$1.00**

T-BONE STEAK Thrifty-Cut Baby Beef Lb. **79c**

SIRLOIN STEAK Thrifty-Cut Baby Beef Lb. **69c**

ROUND STEAK Thrifty-Cut Baby Beef Lb. **65c**

BANANAS

GOLDEN RIPE--CABANA

2 LBS. 25c

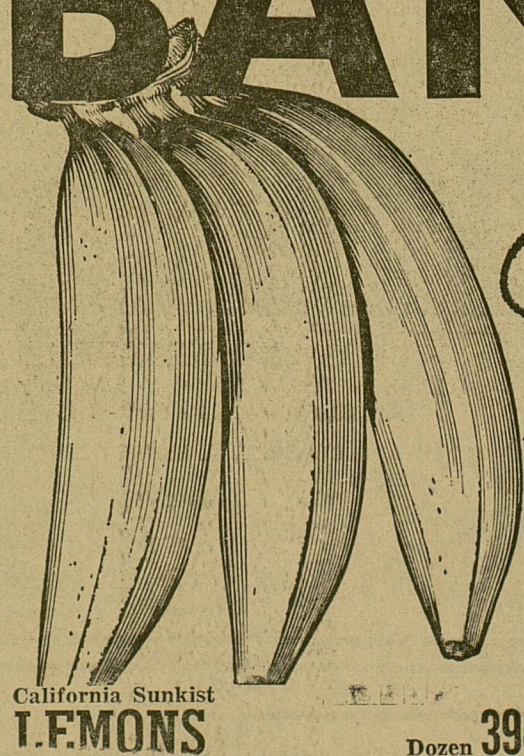

California Fancy **ORANGES** Lb. **19c**

Springtime Fancy **PEACHES** Lb. **25c**

PASCAL CELERY Stalk **15c**

CARROTS 1-Lb. Bags 2 For **29c**

CUCUMBERS Long Green Lb. **12c**

RED ONIONS Calif. Sweet 2 Lbs. **29c**

GREEN ONIONS Fresh & Mild 2 Bunches **15c**

WORTH FOOD MART

With this Coupon You will receive **10c OFF** The purchase of a 1/2 gal. ctn. of Foremost — Regular **ICE CREAM** Coupon Good Thru June 7

ONE COUPON PER CUSTOMER

Gerber's Strained **BABY FOOD** 6 5 Oz. Jars **59c**

Royal All Flavors **GELATIN** 5 3 Oz. Pkgs. **39c**

Yellow Label **LIPTON'S TEA** 1/4 Lb. Box **35c**

Bakerite **SHORTENING** 3 Lb. Can **59c**

PEACHES Hunt's Yellow-Cling Halves or Slices 4 No. 2 1/2 Cans **\$1.00**

VIENNAS Libby's 5 5 oz. Cans **\$1.00**

BLACKEYES Homefolk-Fresh Shelled Peas 4 No. 300 Cans **49c**

CANNED MILK Tall Cans Carnation 8 For **\$1.00**

Rounty Kist **SWEET PEAS** 2 No. 303 Cans **33c**

Libby's **SPINACH** 2 No. 303 Cans **35c**

Health & Beauty Aids Deodorant 69c Size **MUM CREAM** Plus 5 cents Tax **49c**

Bath Oil \$1.25 Size **SOFTIQUE** Plus 9 cents Tax **89c**

CHEER DETERGENT 12¢ OFF LABEL KING SIZE BOX **99c** NET



CLIP AND SAVE!

50 BONUS S&H Green Stamps with this Coupon & Purchase of A 6 Oz. Jar of Chase & Sanborn **INSTANT COFFEE** Void After June 6, 1964

WORTH FOOD MART

CLIP AND SAVE!

50 BONUS S&H Green Stamps with this coupon and purchase of 2-Lbs. or More of Blue Bonnet **WHIPPED MARGARINE** Void After June 6, 1964

WORTH FOOD MART

CLIP AND SAVE!

50 BONUS S&H Green Stamps With this Coupon & Purchase of A 4 1/2 Oz. Jar of **ACCENT** Void After June 6, 1964

WORTH FOOD MART

CLIP AND SAVE!

50 BONUS S&H Green Stamps with this Coupon & Purchase of 4 Pkg. MY-T-FINE All Flavors of **PUDDINGS** Void After June 6, 1964

WORTH FOOD MART

CLIP AND SAVE!

25 BONUS S&H Green Stamps with this Coupon & Purchase of A 6 Pak — Foremost — Frozen **ICE CREAM NOVELTIES** Void After June 6, 1964

WORTH FOOD MART

Savings Bonds Sales Announced

Guy Peyton Parker, chairman of Eastland County Savings Bonds Committee, has reported that Series E and H Savings Bonds sales in East-

land County totaled \$34,793 in April. Sales for the first four months in 1964 were \$138,433 and 31.4 per cent of the year's goal has been achieved.

April bond sales in Texas totaled \$12,200,918. Sales for the first four months of the year were \$52,192,783 which

represents 34.7 per cent of the state's 1964 bond goal.

Jamboree At Winters Is Set

Old Fiddlers contest, exhibition square dancing, pony ex-

press race and parade of riding clubs and antique cars will make up the Winters annual Big Jamboree June 5 and 6.

Festivities are due to begin at 6:30 p.m. Friday, June 5 with a parade and evening exhibition square dancing. Old fiddlers will begin contest playing at 10 a.m. Saturday, with young fiddlers to begin at 2 p.m. Contest finals are scheduled for the evening. Cash prizes of \$300 will be awarded.

The Winters Chamber of Commerce may be contacted for information and entries in all events.

Suicide Is 10th Leading Cause Of Death In Texas

COLLEGE STATION — The tenth leading cause of death in Texas last year was suicide.

This grim reminder comes from Patsy Reynolds, Extension family life education specialist at Texas A&M University.

"It's ironic in a time when we spend so much money and have made so much progress against dread diseases such as tuberculosis that suicides should outrank deaths from many of these diseases," the specialist said.

Records of the Texas State Department of Health show that men took their lives three times as frequently as women. Ninety-six per cent of the sui-

cides were of the white race, and the period from 45 to 55 years of age produced the most deaths.

These facts support national research on the subject, Miss Reynolds explains. The

typical suicide appears to be a white male between 45 and 55 and the time of suicide appears to be between seven and 11 o'clock on a bright sunny Monday morning. He probably has a family, but few close friends. He may belong to a club, but the chances are he doesn't attend regularly.

Most people are not prepared to counsel with a mentally disturbed person who may be contemplating suicide. "Yet we can take anyone seriously who mentions suicide, and try to see that they talk to a physician, social worker, or minister. We can take time to talk to the person who doesn't seem to have a great many friends, and we can listen to their problems," the specialist said.

TOY DRIVE-IN
CISCO — EASTLAND HIGHWAY
Open 7:30 — Starts 8:00
Wed. — Thurs. — Fri.

NATALIE WOOD
STEVE McQUEEN
FRANK MULLIGAN
Producing
LOVE WITH THE PROPER STRANGER
A PARAMOUNT RELEASE
WRITTEN BY HEROLD SCHLESINGER

SAT. — SUN. — MON.
More for your money. Each feature shows one time only.
FIRST FEATURE

JERRY LEWIS
SONG • LAUGHS • TECHNICOLOR
ROCK-A-BYE BABY

SECOND FEATURE
M.G.M. presents A PETERBERRY SUTTON PRODUCTION
RICHARD CHAMBERLAIN
Twilight of Honor
IN PARAVISION
RAW REALISM... A MOVIE FOR THE MATURE!
Rock-A-Bye-Baby only will be shown at Palace Saturday.

Pvt. Richard Rogers Completes Course

FORT POLK, LA. (AHTNC) — Army Pvt. Richard L. Rogers, son of Mr. and Mrs. Ray L. Rogers, Route 3, Cisco, Tex., completed a two-week leadership preparation course at the Non-Commissioned Officer Academy at Fort Polk, La., May 28.

Rogers received instruction in map reading, leadership, dismantled drill and problems of command.

He entered the Army last February and completed basic training at Fort Polk.

He is a 1960 graduate of Breckenridge High School and attended Tarleton State Col-

lege in Stephenville. The 22-year-old soldier was employed by the Santa Fe Railroad in Fort Worth, before entering the Army.

Shrimp mature in fall and leave the bays for the Gulf of Mexico to spawn during the winter and early springs.



MONUMENTS
SINCE 1884
WEATHERFORD PHONE LY 26

DIXIE *Dave's*
EASTLAND RANGER HIGHWAY

Wednesday and Thursday, June 3 and 4

"Johnny Cool"
Henry Silva

Friday and Saturday, June 5 and 6

"The Gun Hawk"
Rory Calhoun
In Color

To The Voters Of Eastland County

If elected as your next Sheriff we pledge an efficient, courteous administration handled by a new, highly capable and experienced staff — no present or past personnel will be employed — and also pledge ourselves and those who assist us in assuring the citizens of Eastland County that our laws will be fairly and impartially enforced.

Although we have been busily engaged in the conduct of this campaign, it has been impossible for me to personally meet and greet every voter in the county.

We are taking this opportunity to invite you to consider our past record, experience and qualifications and to respectfully solicit your vote and support on Saturday, June 6.

J. B. Williams

Candidate for

SHERIFF

Eastland County

CRUSHED MACAROONS IN LEMON CUSTARD



MACAROON LEMON ICE CREAM

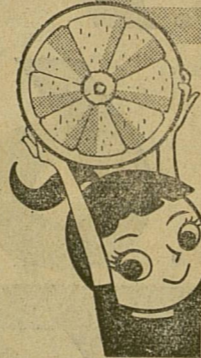

Here's an extra special new flavor from Boswell's — Macaroon Lemon Ice Cream. Crisp, fresh, old fashioned macaroons are combined with creamy lemon custard—a flavor so refreshing. Everyone loves Boswell's Macaroon Lemon.

MAJESTIC

NOW THRU SATURDAY

Th. - Fri. Open 5:15 — Shows 5:45 - 9:10

Sat. Open 12:45 — Shows 2:35 - 6:00 - 9:30

18 TONS OF HORNED FURY
in a thundering charge against the gun that cannot kill!

M.G.M. presents AN IVAN TORS PRODUCTION
RHINO!
STARRING HARRY SHIRLEY ROBERT GUARDINO EATON CULP METRO COLOR

PLUS 2ND FEATURE

Thurs. - Fri. — Shows at 7:15 Only

Sat. Shows — 1:00 - 4:25 - 7:55

SCIMITARS CLASH IN A MIGHTY SPECTACLE!
M.G.M. presents
TAB HUNTER
ROSSANA PODESTA
The Golden Arrow

A SAD STORY



Behind many "For Sale" signs there is a sad story: A family borrowed more than they could afford to pay for a home, or payments and interest rates were too high; the home had to be sold, often at a loss. This tragedy could often be avoided if the families would seek help from a home loan specialist, such as our Association.

We work with you to arrange for a loan that's as easy to handle as monthly rent.

FIRST FEDERAL SAVINGS & LOAN ASSOCIATION

204 Main Ranger, Texas MI 7-1611

ELECT DANNY WOODS

AS YOUR NEXT

County Commissioner

PRECINCT ONE — EASTLAND COUNTY

Aggressive — Fair — Efficient

Your Vote and Support Deeply Appreciated!

BE SURE AND VOTE JUNE 6th

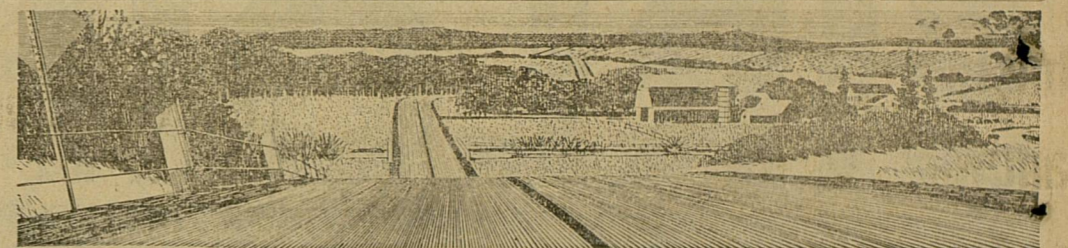
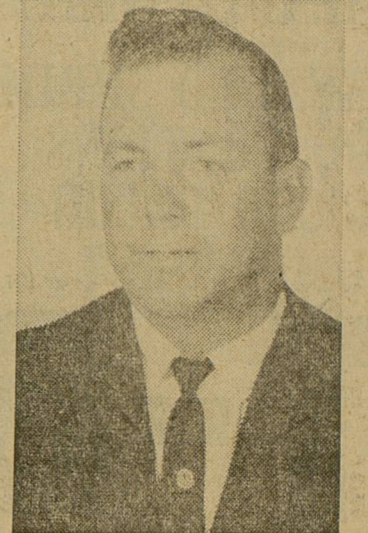

Quick!

Pick a Chevrolet and fill in the spaces

Now's the time to see the great outdoors in a great Chevrolet buy!

Here you are on the brink of vacation time. There's your Chevrolet dealer in the midst of Trade 'N' Travel Time. You two should get together! Object—celebrating the joys of summer in a new Chevrolet.

Why a Chevrolet? Well, with 15 models in four series, what possible reason is there to look further?

Take the Impala Super Sport (and a lot of people do just that). Comes as a Sport Coupe or Convertible. Has trimmings like front bucket seats, center console, special trim—all as standard equipment. And offers a

typically Chevrolet array of extra-cost options.

Plain Impalas are anything but. They come in all popular body styles, including wagons. They're dressed up to a fare-thee-well: fully carpeted interiors, upholstery as durable as it is attractive.

Bel Airs and Biscaynes, the lower priced Chevrolets, make a practice of hiding it. All the conveniences, no sacrificing comfort or style.

Did we mention that Trade 'N' Travel Time won't last forever? It won't. So see your Chevrolet dealer. Then go fill in the spaces.

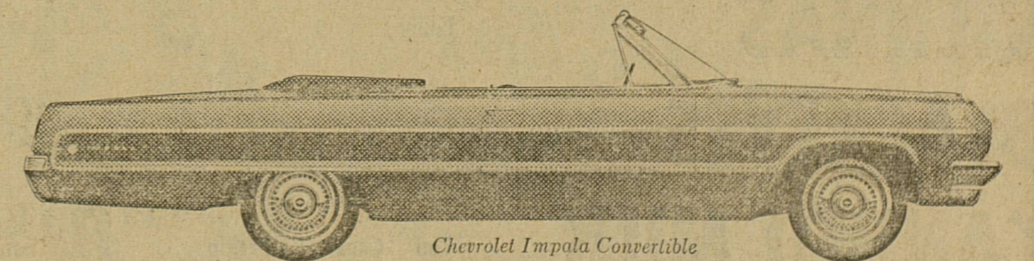

Chevrolet Impala Convertible

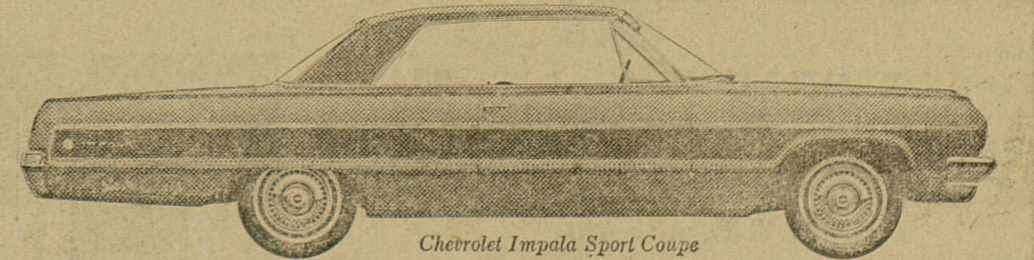

Chevrolet Impala Sport Coupe

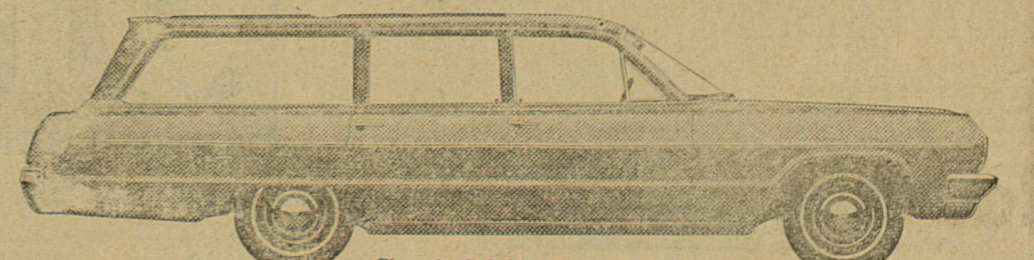

Chevrolet Bel Air 4-Door Station Wagon

CHECK THE T-H-T DEALS ON CHEVROLET • CHEVELLE • CHEVY II • CORVAIR AND CORVETTE NOW AT YOUR CHEVROLET DEALER'S

FULLEN MOTOR COMPANY INC.

305 E. Main

EASTLAND



Carefree new 2.8 ton gas air conditioner that cools and heats average-size homes. Own it for as little as \$25 a month!

Luxurious gas air conditioning has always been popular in the larger homes. But now any homeowner can enjoy its advantages: fewer moving parts to wear out... lower maintenance costs... 2 to 3 times the durability of comparable electric models... the economy of gas... and service you can depend on, backed by Lone Star Gas. Monthly payments as low as \$25 include installation. For an estimate on gas air conditioning, custom designed for your home, call your gas air conditioning dealer or any representative of Lone Star Gas.





Del Monte Week at SAFEWAY

Sliced Peaches Or Halves, Del Monte, Yellow Cling, No. 303 Can } **5 For \$1**

Del Monte Peas Early Garden, No. 303 Can } **5 For \$1**

Del Monte Catsup 14-Oz. Bottle **15¢**

Del Monte Fruit Drink Pineapple-Grapefruit, 46-Oz. Can **3 For \$1**

Cut Green Beans Cut, Del Monte, No. 303 Can, } **4 For 89¢**

Del Monte Corn Cream Style Golden, No. 303 Can } **5 For 89¢**

Whole Tomatoes Del Monte, No. 303 Can **3 For 69¢**

Soda Crackers Melrose, 11-Lb. Box **19¢**

Miracle Whip Kraft Salad Dressing, 8-Oz. Jar (Nu Made (5¢ Off Label) 8-Oz. Jar, 39¢) **49¢**

Shasta Preserves Pure Grape or Plum, 2-Pound Jar **49¢**

Sandwich Spread Nu Made, Pt. Jar, (3¢ Off Label) You Pay **35¢**

Zee Paper Napkins White or Colored, 80 Count Package **2 For 25¢**

White Magic Cleanser
With Chlorine Bleach,
14-Oz. Can. **10¢**

Ballard Biscuits Sweetmilk, Or Pillsbury Buttermilk, 8-Oz. Can **3 For 29¢**

Starkist Tuna Chunk, Light Meat, 6 1/2-Oz. Can (3¢ Off Label) You Pay **32¢**

Corn Oil Margarine Mazola, 1-Lb. Can **39¢**

Jif Peanut Butter Creamy or Crunchy, 12-Oz. Jar **45¢**

Coffee Chase & Sanborn, All Grinds, (4¢ Off) 1-Lb. Can **81¢**

Yum Yum Cookies Sunshine, 12-Oz. Pkg. **49¢**

Ritz Crackers Nabisco, 12-Oz. Box **35¢**

Uncle Ben's Rice Long Grain, 14-Oz. Box (28-Oz. Box... 53¢) **27¢**

All Detergent, Giant Box (10¢ Off Label) You Pay (9-Lb., 13-Oz. Box (20¢ Off Label) \$2.09) **65¢**

Swan Liquid Detergent, 22-Oz. Plastic **61¢**

Lux Liquid Detergent, 22-Oz. Plastic **61¢**

Lux Soap White or Colored, Bath Bar, **2 For 29¢**

Lifebuoy Soap White, Coral, Pine, Bath Bar **2 For 33¢**

Rinso Blue Detergent, Large Box, (5¢ Off Label) You Pay **27¢**

Trend Detergent Twin Pack Deal 2 Large Boxes **39¢**

Trend Liquid Detergent, 22-Oz. Plastic, **49¢**

MIX or MATCH!
Del Monte Vegetables...
★ Early Garden Peas ★ White Corn **6 79¢**
★ Canned Spinach ★ Golden Corn **6 Buffet Cans**

Alka-Seltzer Tablets Large Bottle **39¢**

Instant Coffee 12-Oz. Jar (35¢ Off Label) You Pay **\$1.49**

Shasta Pure Preserves Apricot or Peach, 2-Pound Jar **49¢**

FROZEN FOODS!

Lima Beans Bel-air, Fordhook 10-Oz. Pkg. **4 For \$1**

Green Peas Bel-air, 10-Oz. Pkg. **5 For \$1**

Leaf Spinach Bel-air, 12-Oz. Pkg. **5 For 89¢**

Baby Okra Whole, 10-Oz. Pkg. **4 For 89¢**

French Fries Crinkle Cut, 16-Oz. Pkg. **3 For 89¢**

Lucerne Iced Milk Assorted Flavors, 1/2-Gal. Carton **49¢**

Sliced Strawberries Bel-air, Frozen, 10-Oz. Pkg. **3 For 69¢**

BAKERY NEEDS!

Nut Snails Mrs. Wright's, (2¢ Off) 10-Oz. Pkg. **33¢**

Texas Toastin' Bread Mrs. Wright's, 24-Oz. Loaf **2 for 45¢**

Hamburger Buns Mrs. Wright's, 8-Ct., 13-Oz. Pkg. **19¢**

Italiano Bread D'Agostino, 24-Oz. Loaf. **29¢**

French Bread 19¢
Skylark Sliced, (Reg. 25¢) 1-Lb. Loaf

Vigo Dog Food Blue or Yellow Label, 1-Lb. Can **2 for 21¢**

Ball Dome Jar Lids Vac-Seal, 12-Ct. Pkg. **37¢**

FREE **FREE**

Nordic Mint
DINNERWARE

Dinner Plates, Cups, Saucers, Dessert Dishes and Beverage Glasses, with coupon from your mailer.

Redeem coupon below for a FREE Cup with the purchase of \$5 or more (Excluding Cigarettes.)

FREE

CUP
IN NORDIC MINT PATTERN WITH THIS COUPON AND A PURCHASE OF \$5 OR MORE (excluding cigarettes).
Limit one coupon per family.
GOOD ONLY JUNE 1 THRU JUNE 6, 1964.

This Coupon Worth 50
FREE GOLD BOND STAMPS
Plus your regularly earned Gold Bond Stamps with the purchase of
7-Oz. Can LUCERNE CREAM TOPPING
Coupon Expires June 6, 1964.

This Coupon Worth 25
FREE GOLD BOND STAMPS
Plus your regularly earned Gold Bond Stamps with the purchase of
1-Lb. Package Captains Choice Frozen OCEAN PERCH FILLETS
Coupon Expires June 6, 1964.

This Coupon Worth 50
FREE GOLD BOND STAMPS
Plus your regularly earned Gold Bond Stamps with the purchase of
12-Oz. Can Frozen BEL-AIR ORANGE JUICE
Coupon Expires June 6, 1964.

This Coupon Worth 25
FREE GOLD BOND STAMPS
Plus your regularly earned Gold Bond Stamps with the purchase of
4-Roll Package, White or Assorted Color ZEE TOILET TISSUE
Coupon Expires June 6, 1964.

SAFEWAY MEAT SPECIAL!

PICNICS **25¢**
Mild and Fragrant Smokey Goodness
6 to 8 Pound Average. Whole Picnics
(Sliced Picnics Smoked Half or Whole, Lb. **31¢**)

CHOICE LAMB!
U.S.D.A. Choice Grade Spring Lamb

Leg o' Lamb U.S.D.A. Choice Grade, Lb. **75¢**

Lamb Chops Rib, Loin, or T-Bone U.S.D.A. Choice Lamb, Lb. **99¢**

Lamb Shoulder U.S.D.A. Choice Lamb, Lb. **49¢**

Boneless Beef Chuck or Shoulder Roast, U.S.D.A. Choice Grade Heavy Beef, Lb. **69¢**

Rib Roast Standing Rib Roast, U.S.D.A. Choice Grade Beef, 4th, 5th, 6th Ribs, Lb. **59¢**

Rib Steaks Boneless U.S.D.A. Choice Grade Beef, Lb. **99¢**

Ground Beef Safeway Guaranteed. Made from U. S. Inspected Beef, 10-Lb. Unit, **\$3.25**

Jumbo Bologna Jumbo Sliced, Thick or Regular Sliced, 16-Oz. Pkg. **49¢**

Canned Ham Armour's Star 3 Pound Can **\$2.49**



Fresh Eggs Breakfast Gems, Grade "A", Medium Size, **3 Doz. \$1**

SAFEWAY FRESH PRODUCE!
WATERMELONS

U. S. No. 1, Texas Grown Charleston Grays 20 to 23-Lb. Avg. How about a watermelon Party? **4 1/2¢** Lb.

Red Potatoes U.S. No. 1 10-Lb. Bag **79¢**

Pascal Celery U. S. No. 1, Low in Calories, Each. **15¢**

Anjou Pears U.S. No. 1, Lb. **19¢**

Cucumbers U.S. No. 1, Each **3 For 29¢**

Avocados U.S. No. 1, Each. **2 For 29¢**

Okra U.S. No. 1, Lb. **25¢**

Leaf Lettuce U. S. No. 1 Bunch **2 For 39¢**

Red Lettuce U.S. No. 1, Red, Bunch **2 For 39¢**

Egg Plant U.S. No. 1, Lb. **25¢**

Artichokes U.S. No. 1, Each **2 For 29¢**

This Coupon Worth 50
FREE GOLD BOND STAMPS
Plus your regularly earned Gold Bond Stamps with the purchase of
2 Pound Pkg. Safeway THICK-SLICED BACON
Coupon Expires June 6, 1964.

This Coupon Worth 25
FREE GOLD BOND STAMPS
Plus your regularly earned Gold Bond Stamps with the purchase of
1 Carton, 13-Oz. U. S. No. 1 TOMATOES
Coupon Expires June 6, 1964.

Vanilla Extract Trader Horn, Pure, 2-Oz. Bottl. **29¢**

Aluminum Foil Kitchen Craft, Size, 25" x 12" **25¢**

Charcoal Lighter Safeway Superlite, Fluid, Pint Can **19¢**

Prices and Coupons Effective Thurs., Fri. and Sat., June 4, 5 and 6, 1964. We Reserve the Right to Limit Quantities. No Sales to Dealers.

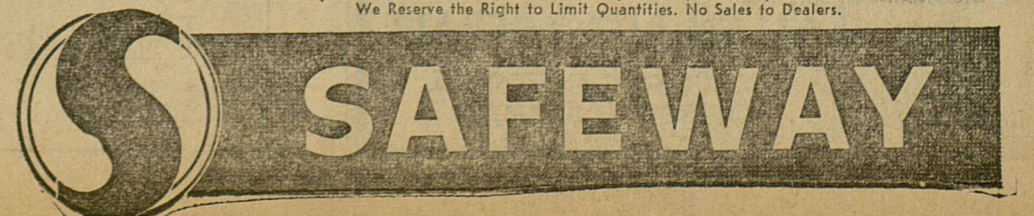

Eastland

For J. B. Williams

To the Voters of Eastland County:

I want to say that I have known J. B. Williams for over 20 years — both as a man and as an officer of the law. I believe he is the best qualified man for the office of the Sheriff of this county. I have worked with him on many cases, and I know he will do the job himself and not depend on someone else to go and make arrests for him.

I am voting for J. B. Williams, and I will appreciate your support and influence in his behalf in Saturday's (June 6th) runoff election.

Sincerely yours
J. J. HONEA

Farm Bureau Program Held At Nimrod

The Eastland County Farm Bureau presented another of their educational programs Monday night, June 1, at the Nimrod Neighbors Progressive Club, with approximately 50 persons attending.

The program was opened with group singing. Billy G. Freeman, Area Farm Marketing Specialist of Tarleton Station, was the guest speaker. He spoke on "Farm Records", pointing out the importance of keeping farm records and their help to the farmer.

Refreshments of punch and cookies were served to those attending.

Attends Wedding
James D. Huckabay of Pacific Palisades, California, visited his parents and family, Mr. and Mrs. L. E. Huckabay last week and attended the wedding of his sister, Linda.

Visits Six Flags
Mr. and Mrs. Kenneth Thompson and family visited at Six Flags recently.

Mr. and Mrs. Frank Sayre and family were visitors at Six Flags recently.

Visits In Dallas
Mr. and Mrs. Jack Muirhead were recent visitors in Dallas.

Attends Breck Graduation
Patricia Corbell and Janice Watson attended the Breckenridge High School Graduation exercises last week in Breckenridge.



MRS. W. D. COOK
...nee Fredda Cox

Fredda Jan Cox, Weldon D. Cook Wed In Hamlin

Miss Fredda Jan Cox became the bride of Weldon Dwight Cook in a ceremony performed in the home of Rev. S. J. King of Hamlin, May 30.

The bride is the daughter of Mr. and Mrs. S. S. King of 1974 Beckham Street, Abilene and the groom is the son of Mr. and Mrs. Enoch Cook of Route 2, Gorman.

Bridesmaids were Karen Burink and Charlotte Bowles of Abilene. Best man was Jerry Cook of Gorman, brother of the groom.

Mrs. Cook is a 1964 graduate of Abilene High School and will attend Glen and Lot-

THANKS FOLKS, WE GOT ELECTED —

... and it is a nice tribute to be favored with the confidence and good will of one's neighbors and friends. Getting elected, however, may apply to business as well as politics. I doubt if we could get very far in a political race, but when it comes to writing quality insurance a host of customers for more than 40 years have favored us with a vote of confidence, for which we are deeply grateful.

EARL BENDER & CO.
EASTLAND (Insurance since 1924) TEXAS
112 W. Commerce MA 9-1077

A&P'S STRICT QUALITY POLICY KEEPS THE eat IN "Super-Right" meat

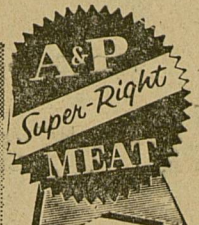
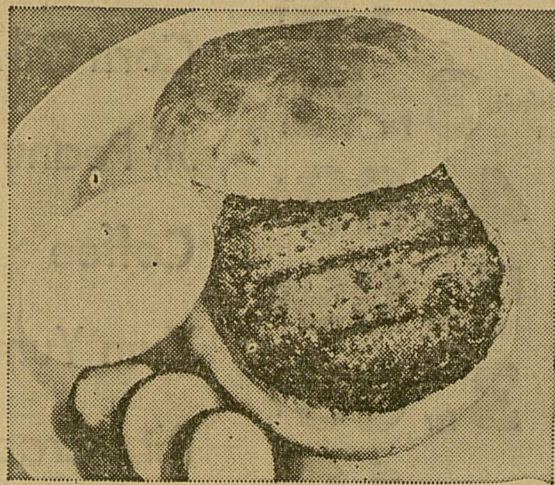
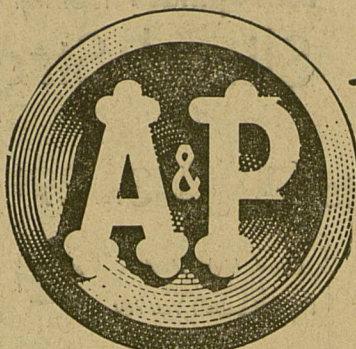

if Your 'Burgers Shrink In The Pan — READ THIS:
That excessive shrinkage won't happen when you buy "Super-Right" Ground Beef. A&P's policy keeps the balance of pure beef and fat in your favor. You get plenty of lean beef — with just enough fat to make your "burgers" temptingly juicy. And you'll find only one quality — one price for "Super-Right." You'll never find two or three grades at A&P.

"SUPER-RIGHT" QUALITY
GROUND BEEF 3 lbs. \$1.00
"SUPER-RIGHT" HEAVY BEEF BLADE CUT
CHUCK ROAST lb. 35¢

PRICES GOOD THRU JUNE 6, 1964
Clip These Coupons for Extra Plaid Stamps

25 Extra Plaid Stamps With This Coupon and Purchase of TWO 1-LB. 4 1/2-OZ. CANS ANN PAGE PREPARED SPAGHETTI 2 1-lb. 4 1/2-oz. Cans 37¢ AT YOUR A&P SUPERMARKET Coupon Good thru June 6, 1964	25 Extra Plaid Stamps With This Coupon and Purchase of 3-OZ. JAR INSTANT TEA NESTEA J-ar. \$1.59 AT YOUR A&P SUPERMARKET Coupon Good thru June 6, 1964	25 Extra Plaid Stamps With This Coupon and Purchase of ANN PAGE MIX FOR CHOCOLATE DRINK 13 1/2-oz. Pkg. 33¢ AT YOUR A&P SUPERMARKET Coupon Good thru June 6, 1964	25 Extra Plaid Stamps With This Coupon and Purchase of ANN PAGE FRENCH DRESSING Ph. 35¢ AT YOUR A&P SUPERMARKET Coupon Good thru June 6, 1964	25 Extra Plaid Stamps With This Coupon and Purchase of ANN PAGE CIDER VINEGAR Qt. 25¢ AT YOUR A&P SUPERMARKET Coupon Good thru June 6, 1964	50 Extra Plaid Stamps With This Coupon and Purchase of SARA LEE FROZEN ALL BUTTER POUND CAKE 12-oz. ea. 79¢ AT YOUR A&P SUPERMARKET Coupon Good thru June 6, 1964
--	--	---	---	---	---

NO COUPON NEEDED
GET 100 EXTRA PLAID STAMPS WITH ARMOUR'S STAR CANNED BARBECUED PORK RIBS 2 1/2-lb. Can. \$2.19
GET 50 EXTRA PLAID STAMPS WITH "SUPER-RIGHT" HEAVY BEEF ROAST Heavy Beef Shoulder 59¢
GET 50 EXTRA PLAID STAMPS WITH "SUPER-RIGHT" HEAVY BEEF BONELESS CHUCK lb. 59¢
GET 50 EXTRA PLAID STAMPS WITH CHEF'S PRIDE CHARCOAL BRIQUETS 20-lb. Bag 89¢
GET 50 EXTRA PLAID STAMPS WITH JANE PARKER LARGE ANGEL FOOD 1-lb., 1-oz. ea. 49¢
GET 50 EXTRA PLAID STAMPS WITH JANE PARKER BUNS Jelly Topped 18-oz. Pkg. 37¢
GET 25 EXTRA PLAID STAMPS WITH NABISCO COOKIES CASHEW NUT 12 1/2-oz. Pkg. 49¢
GET 25 EXTRA PLAID STAMPS WITH NABISCO COOKIES Chocolate Chip 14 1/2-oz. Pkg. 49¢

"SUPER-RIGHT" Sliced Luncheon Meat
BOLOGNA, PICKLE LOAF, LIVER LOAF, COOKED SALAMI OR SPICED LUNCHEON 8-oz. Pkg. 29¢
CHOPPED HAM 8-oz. Pkg. Your Choice 49¢
SLICED BOLOGNA 1-lb. Pkg. ea. 49¢

"SUPER-RIGHT" HEAVY BEEF SEVEN STEAK lb. 49¢
"SUPER-RIGHT" HEAVY BEEF RIB ROAST 4th, 5th & 6th Ribs lb. 59¢
"SUPER-RIGHT" HEAVY BEEF BONELESS RIB STEAKS lb. 99¢

"SUPER-RIGHT" ALL MEAT FRANKS 2 1-lb. Pkgs. 89¢
"SUPER-RIGHT" SLICED BACON Regular Sliced 1-lb. Pkg. 45¢ Thick Sliced 2-lb. Pkg. 89¢
SLICED BACON All Good Brand 1-lb. Pkg. 39¢

Frozen Seafood
Flounder Fillets 1-lb. 59¢
Perch Fillets 12 oz. 49¢
CATFISH FILLETS lb. 49¢
HALIBUT STEAK Sliced 1-lb. Pkg. 79¢
CAP'N JOHN FROZEN SOUTH AFRICAN LOBSTER TAILS 9-oz. Pkg. 99¢

MELLORINE Confessa Assorted 3 1/2-gal. Ctns. \$1.00
COOKIES Jane Parker Sandwich Cremes 3 1 1/2-lb. Pkgs. \$1.00
SWEET PEAS Iona 4 15-oz. Cans 49¢

KETCHUP
Ann Page Tomato 2 14-oz. Btl. 33¢

BISCUITS
Pillsbury Or Ballard 6 8-oz. Cans 49¢

TOMATOES
Hunt's Stewed 7 15-oz. Cans \$1.00

GREEN BEANS
A&P Frozen 1 1/2-lb. Pkg. 39¢

ORANGE JUICE
A&P Frozen 2 6-oz. Cans 45¢

Scott Paper Sale!
TOILET TISSUE Soft Weave 2 Pkgs. of 2 rolls 45¢
650 SHEET TOILET TISSUE Scottissue 3 Pkgs. of 4 rolls \$1.00
WAXED PAPER Cut-Rite 2 12 1/2" Rolls 49¢

SCOTTOWELS Big Roll 35¢
MAYONNAISE Ann Page Jar 49¢
CHEESE Wisconsin Mammoth or Bench Cured lb. 59¢
INST. MILK White House 2-lb. 6 1/2-oz. Carton 79¢
CAKE DONUTS Jane Parker Pkg. of 12 19¢
Bluberry Pie Jane Parker 1 1/2-lb. ea. 49¢

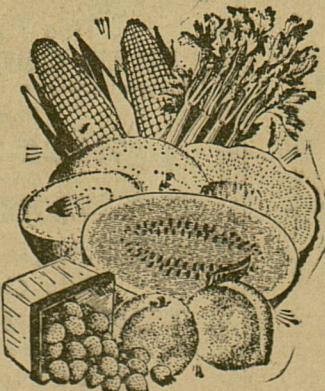

LEMONS Doz. 39¢
Fresh Green BLACKEYED PEAS 2 Lbs. 25¢
YELLOW SQUASH 2 Lbs. 29¢

SHORTENING dexo 3-lb. Tin 55¢
Margarine Bluebonnet Whipped 1-lb. 33¢
NESTEA Instant Tea 1 1/2-oz. Jar 89¢
TUNA Chicken O' the Sea Solid Pack White 7-oz. Can 41¢
TUNA Chicken O' the Sea Lt. Meat Chunk 6 1/2-oz. Cans 35¢
VEL Beauty Bar 2 Reg. Bars 39¢

BALL REG. MOUTH Pint Jars Case of 12 \$1.25	HOT SHOT Bug Bomb 14-oz. Size 89¢	TOILET SOAP Palmolive 2 Reg. Bars 21¢	TOILET SOAP Palmolive 2 Bath Bars 29¢	TOILET SOAP CASHMERE BOUQUET 2 Reg. Bars 21¢	TOILET SOAP CASHMERE BOUQUET 2 Bath Bars 29¢
---	-----------------------------------	---------------------------------------	---------------------------------------	--	--

VACATION TIME
TUNE-UP SPECIAL

... RUNNING WILD?

You can without safe brakes. Drive in today for dependable brake service. Our specialists will quickly install or adjust brakes. Liberal credit terms!

Complete Auto Repairs Safety Inspection Center

24 HOUR WRECKER SERVICE

Phones MA 9-2270 Night MA 9-2224
ALLEN AUTO REPAIR
A1 RUSHING MOTOR CO.
215 SOUTH SEAMAN

HAMNER FUNERAL HOME
Ben E. Hamner, Owner

Serving Eastland County since 1924 with ambulance and funeral service. Our ambulances are oxygen equipped and air conditioned.

Through our nation-wide connections with other funeral directors, we can handle a funeral from any point in America. We offer this service knowing that we can relieve the family of all burdens incident to any death away from home.

Eastland Dial MA 9-2611

J. B. Williams Is The Man

For Sheriff

I deeply appreciate the confidence and friendship of those who supported me as a candidate for sheriff in the first Democratic primary election.

Since as an experienced law enforcement officer, I know him to be the best qualified candidate, I am supporting J. B. Williams for Sheriff in the runoff primary election on Saturday, June 6.

I respectfully urge my friends to consider his record and his qualifications and to vote for an experienced officer who will capably operate an active, aggressive and efficient sheriff's department in the best interests of Eastland County and its citizens.

R. A. (Bob) Patterson

'Burglary Prevention Week' Is Proclaimed For June 21-27

Chief Ray Laney announced today that Mayor Frank Deaton, in cooperation with the Texas Police Association state-wide program, has proclaimed the week of June 21st through June 27th as Burglary Prevention Week.

According to Chief Laney, "This is not intended to be factitious, nor an indication we're only interested in preventing burglaries one week of the year. Rather, various law enforcement agencies throughout the country have designated this week to emphasize the seriousness of this crime and how the public can help by observing some simple means to keep burglars out of their homes during the vacation months ahead."

Few people realize burglaries account for 44 per cent of the total major crimes in the country. During 1963 there were an estimated 900,000 burglaries committed across the country. The total dollar

loss of these burglaries was approximately \$200 million. Chief Laney said "alerting the public to this menace, and suggesting to them some of the simple precautions to take, can substantially reduce this menace in our community."

Some of the suggestions the police department recommends you take before leaving your home during the warm month ahead are:

1. Use good locks. Don't rely on cheap door locks to protect your home and valuables. Pin tumbler cylinder locks or locks with a dead-bolt mechanism are most effective.

2. Have one or two lamps burning during the evening hours. This can be easily done by using an automatic timer on lamps or making arrangements with a neighbor to turn them on and off each evening. Lights burning all night or day and night fool no one.

3. Be sure to discontinue deliveries during your absence. A call to the dairy is safer than a note left for the milkman. The post office will hold your mail, too. Have your newspaper forwarded to your vacation spot.

4. Tell one neighbor you are leaving, ask him if he'll look after things for you in your absence — sweeping up, cutting the lawn, picking up circulars, etc.

5. Use safety latches on all windows. They'll allow the windows to be opened far enough for proper ventilation, but not enough for someone to enter.

6. Notify the police department when you're leaving, where you can be reached in an emergency and when you expect to return.

An informed public, cooperating wholeheartedly with their local law enforcement agencies, can successfully put Mr. Burglar, "out of business" in our town.

VACATION CHECK-UP

- Tune-up that engine
- Check Wheels for alignment & balance
- Check complete braking System for SAFETY ...

Let us check those wheel bearings and pack them if necessary.

Enjoy Your Vacation by Knowing Your Auto Is Safe!

VIC'S Auto Repair

306 W. Main — MA 9-2111

DRESS SALE

THURSDAY, FRIDAY & SATURDAY
VALUES 5.99 & 8.99 — 3 Days Only

\$2.99

Many to choose from — all sizes if you come early.
Buy now and get your tickets for Saturday drawing.

WE REDEEM
OLD RIP SCRIP

MODE O'DAY

East Side Square

ARTHRITIS?

If you are suffering from pain, soreness, stiffness or swelling caused by arthritis, neuritis or rheumatism, I think I can help. Write me for free information.

KAYE SMITH

2301 Terry Road, 516
Jackson, Mississippi 39204

WE GIVE GOLD BOND STAMPS

HUNT'S Fruit Cocktail	2 300 Cans	49¢
SWANSDOWN Angel Food Cake Mix	15-Oz. Box	43¢
HUNT'S Tomato Sauce	4 8-Oz. Cans	39¢
YELLOW SOW Elberta Peaches	No. 2 1/2 Can	29¢
WHITE SWAN Pop Corn in Oil	9 1/2-Oz. Glass	25¢
COMET Longgrain Rice	2 12-Oz. Boxes	39¢
Blue or Yellow Label		
Vigo Dog Food	300 Can	10¢
MICORNICK Black Pepper	4-Oz. Can	35¢
GERBER'S Sterilized Baby Foods	6 4 1/2-Oz. Jars	69¢
PETER PAN Peanut Butter	18-Oz. Tumbler	59¢

PRICES GOOD THROUGH SATURDAY, JUNE 6

Time to MOVE OUTDOORS For Family Fun



IMPERIAL Pure Cane SUGAR 5 Pound Bag **55¢**

WOODY'S BARBECUE COOKING SAUCE 12-Oz. Bottle 59¢
OLIVES WHITE SWAN 6-Oz. Jar 39¢
AC'CENT SEASONING 1-Oz. Shaker 27¢

Rath Racorn		
SLICED BACON	1b.	39¢
Rath Black Hawk		
WEINERS	pkg.	39¢
Swift Premium		
Sliced Bologna	1b.	39¢
Gooch Blue Ribbon		
Beef Club Steak	1b.	79¢
First Cut		
Pork Chops	1b.	39¢

NORTHERN Toilet Tissue	3 Reg. Rolls	29¢
DEL MONTE Cut Green Beans	2 303 Cans	49¢
DEL MONTE Early Garden Spinach	2 303 Cans	29¢
DEL MONTE Early Garden Peas	2 303 Cans	43¢
BREMER'S Saltine Crackers	1 Pound Box	23¢
PET Instant Dry Milk	12-Oz. Box	89¢

COLGIN'S Shrimp Cocktail Sauce 5-Oz. Bottle 19¢
WHITE SWAN TEA 1/2-Pound Pkg. **49¢**

TEXIZE Pine Oil		
Disinfectant	1 Pint Bottle	49¢
TEXIZE Wash n' Wear		
Care Bleach	Quart Bottle	49¢
TEXIZE Laundry		
Fluff Rinse	28-Oz. Bottle	49¢

BANQUET Frozen CREAM PIES 14-Oz. Pkg. **29¢**

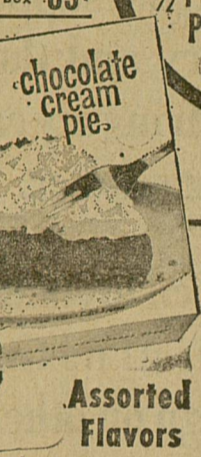

QUANTITY RIGHTS RESERVED
NABISCO Water Cream 12-Oz. Pkg. 35¢
COOKIES TANG Breakfast Drink 14-Oz. Jar 65¢
SUPER SAVINGS
ALCOHOL W-F Pint Bottle 15¢
BABY MAGIC 96c Size 79¢
MENNEN 79c Size 69¢
BAYER ASPIRIN 79c Size 69¢

\$UPER DAVE MARKETS
CHEER King Size \$1.09

TIP TOP FROZEN LEMONADE Pink or Plain **10¢**
Summertime Favorite! 6-Oz. Can

FOLGER'S Mountain Grown Coffee Pound Can **79¢**

WHITE SWAN Strawberry The Perfect Touch for any Breakfast! PRESERVES 18-Oz. Tumbler 39¢
EVAPORATED PET MILK Why Not Serve Your Family the Best? 3 Tall Cans 43¢
SWEETHEART FLOUR 5-Pound Bag 39¢
FOLGER'S Instant COFFEE 10-Oz. Jar \$1.39

SALT JOWL LB. **15¢**

SLICED BACON Rath Black Hawk Lb. **49¢**
BEEF CHUCK ROAST Gooch Blue Ribbon Lb. **33¢**

MacMoys **SUPER SAVE**
Home Owned—Home Operated 400 S. Seaman
Fresh Blackeye PEAS lb. 15¢
Yellow Banana Squash lb. 10¢
Cukes lb. 10¢

IT'S FIX-UP TIME

THE TITLE 1 FHA WAY

CHECK THE LIST TO SEE WHAT YOUR HOME NEEDS, THEN CHECK WITH YOUR DEALER FOR ESTIMATES

Fix Up or Comfort & Value

6 Facts To Remember

- No Down Payment
- Low Monthly Payments
- Long Terms
- Pay As You Use
- It's A Home Investment
- Low Interest Rate

- Painting, inside & out
- Papering
- Roofing
- Garages
- Masonry Work
- Flooring
- Plumbing
- New or Extra Bathroom
- Modern Kitchen
- Venetian Blinds
- Electrical Wiring and Fixtures
- Carports
- Linoleum, cemented
- Tiling
- Driveways
- Central Air Conditioning
- Central Heating
- Porches
- Extra Bedrooms
- New Den
- Siding—wood, composition, metal or stone
- New doors
- New windows and screens
- Insulation
- Built-in Cabinets
- Paneling, Wallboard, composition & wood
- Remodeling, etc.

FARM & RANCH IMPROVEMENTS, TOO:

- New barns and sheds
- New fencing, wire or wood
- Tanks
- Water Pumps and Pipe
- Grading & Bulldozing
- Septic Tanks
- Milk tanks and coolers
- Others

FOR DETAILS SEE:

- Crowell Lumber Company
- Hanna Hardware and Lumber
- Higginbotham - Bartlett Lumber Co.
- Eastland National Bank