

TO VISIT HERE
Visiting in the near future with Mr. and Mrs. Lee Horn will be Mrs. Carmen Rapp and Mrs. Judy Pulley, both of Fort Worth.
They will all go to San Antonio and visit there with Major and Mrs. Frank Builder-back.

Visitors recently in the home of Mr. and Mrs. Joe Howle were their children, Larry of Monahans, Naomi Glasscock and family of Odessa and Jerry of W. Va.
Mrs. W. S. George turned from a recent Garland with her and family, Mr. and R. Gilliam.

**BUY
SELL**

CALL MA 9-1707

CLASSIFIED ADS

**TRADE
LEASE**

Announcements

MASONIC LODGE NO. 467
Meets second Thursday of each month at 7:30 p. m. in the Masonic Hall. Call E. M. Simpson, W. M., MA 9-1665 or L. E. Huckabay, Sec., MA 9-1891 for information.

EASTLAND ROTARY CLUB

Meets each Monday noon at White Elephant Restaurant in Eastland, Cyrus Barcus, president.

Notice

CALL OR WRITE the authorized Singer Sewing Machine representative, Rising Star, Route 2, Phone 643-4384, for sales and service.

NOTICE: Save money. Have your tires retreaded for winter wear. Most sizes, \$7.95. One year guarantee. Jim Horton Tire Service, Eastland, Texas.

NOTICE: Free demonstration of Merle Norman Cosmetics at Ruby Lee's Beauty Shop. All type beauty work, specials on cold wave permanents. 403 S. Lamar St., Phone MA 9-2166.

BOILES BARBECUE — Barbecue, pit cooked from choice heavy beef. Barbecue to go. Highway 80 West, 2200 Commerce, Eastland.

NOTICE: Make Baby Best-Dressed by visiting Mrs. Houde's Babyland, where you'll find beauties for the 0 to 4s; Mrs. Day's shoes (we have the Vis-A-Vue for correct measurements) and P. S. spring loveties are already arriving, and you'll like them. Also full stock of gift items. At Babyland, 612 S. Daugherty, MA 9-2089.

YOUR CAR POLISHED: At a price — you can afford. Call or see Marvin Grubb today. Phone MA 9-2547 or MA 9-1674, 517 South Daugherty, 11.

NOTICE — I will not be responsible for debts incurred by anyone other than myself. E. E. Bartholomew, 2tp

FOR SALE: Clean, high tread used tires. All inspected and re-conditioned. — Prices start at just \$3.95. Free installation. All guaranteed. Goodyear Service Store, Eastland.

NOTICE: Constal Bermuda planting. Two row pray machine with fertilizer attachment. Call E. G. Jones GI 5-3501, Dublin or B. L. Hunter, 2374 Olden.

NOTICE: Bake pies by order in my home. Rose Waller, 101 S. Ammerman. Phone MA 9-1316.

For Sale

FOR SALE — Three nice homes. Bargain prices. One small equity. All well located. M. A. Treadwell, Sr. MA 9-2017.

WELL kept carpets show the results of regular Blue Lustre spot cleaning. Rent electric shampooer \$1. Coats Furniture Co.

FOR SALE: Nash Rambler, 1955, fordor. Call MA 9-2052, Dr. Ferguson.

FOR SALE: We have several good, used, traded-in refrigerators. Priced from \$39.95, 60 day warranty. Terms available. Goodyear Service Store, Eastland.

FOR SALE: Our entire stock of Dearborn Room Heaters, reduced for end-of-season close-out. Buy on easy budget terms — No money down. Goodyear Service Store, Eastland.

FOR SALE: Young's Goat Island at Lake Leon Summer cabin — electricity, deeded land, \$1,000. Call MA 9-1878 or contact James W. Young, Jr.

FOR SALE: Two and three bedroom houses at Breckenridge. Finance available. See or call O. E. Bradford, house-mover, HI 9-4506 or HI 9-3780, Breckenridge.

FOR SALE: Two and three bedroom houses, small and large tracts of land. Ranch and Farm Service, 301 N. Seaman, Eastland, MA 9-2131.

FOR SALE: Coin operated laundry. Reasonable. Write Box A, Care of Eastland Telegram, Eastland, Texas.

FOR SALE — Fat hens, three for \$1. Kendrick Poultry Farm.

FOR SALE: Royal standard typewriter in very good condition. Phone MA 9-1563.

Wanted

HELP WANTED: LVN needed, regular or relief. Apply to Mrs. W. P. Watkins, Western Manor Nursing Home, Ranger, Texas.

WANTED: Man and wife to work on poultry farm. No drinking. Call MA 9-2732.

WANTED: Responsible party to take up payments on 1963 model, twin needle, fully automatic Singer Sewing Machine. Makes all fancy stitches without using attachments. Original price, \$339.50; balance, \$119.57. Monthly payments, \$8.50. Call MA 9-1314.

JUST ARRIVED—Spring denim 36 inches to 44 inches wide. Solid, 49 cents a yard; prints, 59 cents a yard. Helene's Thrifty Shop, Gorman Hotel, Gorman.

WANTED: All kinds dirt work, have D7 Cat. dozer for tank cleaning, terracing, brush clearing, or what have you. Call Brooks Dirt Work, Cisco HI 2-3291, or write Box 666, Cisco.

WANTED: All kinds dirt work, have D7 Cat. dozer for tank cleaning, terracing, brush clearing, or what have you. Call Brooks Dirt Work, HI 2-3291, Cisco, or write Box 666, Cisco.

More than 225 different tree types, 600 species of grasses and 4,000 species of wild flowers grow in Texas.

J. B. Tankersley
Auctioneer
Action of the Auction
Eastland, Texas
709 S. Halbryan

JOE SAYS:
Men don't care what color lipstick a woman wears — it's all a matter of taste.

JOE CULPEPPER
of Hood King Motor Co.,
also says: "See me for the best automobile deal."

Rentals

FOR RENT: Unfurnished house, 414 East Sadosa. Call MA 9-1977.

FOR RENT: Apartment—nice, clean, furnished. Large living room, large bedroom, kitchen and bath. Bills paid. Phone MA 9-2362.

FOR RENT: Small, furnished house, 503 East Sadosa. Phone MA 9-1977.

FOR RENT: Four room apartment, walk-in closet, two beds. Call MA 9-2186.

FOR RENT: Furnished apartment. Car port, bills paid. For couple or individual only. 203 N. Dixie.

FOR RENT: Two bedroom house, new, 305 N. College St., \$50 monthly. Call MA 9-2370.

FOR RENT or LEASE: Nice clean two bedroom house, 709 South Halbryan. No small children. See Ben Hamner.

FOR RENT: Two bedroom house, 304 Neblets St. See Monroe Walker, 306 N. Dixie.

Eastland Memorial Hospital

The following persons were listed as patients in Eastland Memorial Hospital Wednesday:
T. E. Payne, medical.
Margaret Walker, medical.
Debra Christian, surgical.
Mrs. J. U. Elrod, Ranger, surgical.
Mrs. Fred Wagner, Ranger, medical.
Mrs. Jim E. Hallmark, medical.
Mrs. Robert Stuart, Strawn, medical.
Vergie Johnston, Breckenridge, medical.
S. H. Peel, surgical.
Emma Wade, medical.
Bertha Freeman, medical.
Ollie M. Wilson, Cisco, medical.
Vernie Long, Olden, medical.
Mrs. Fernie Mitchell, Carbon, medical.
Mrs. R. L. Taylor, medical.
Annie Brady, medical.
Mrs. L. D. Wyatt, medical.
L. L. Hollander, Cisco, medical.
Sid Gipson, medical.
H. J. Lane, medical.
Oliver B. Crowley, medical.
Charles Colvard, Gordon, medical.
D. K. Williamson, medical.
Mrs. Grady Pipkin, medical.
Mrs. George Rhyne, surgical.
Mrs. Roy Wells, Ranger, surgical.
Viola Guthrie, medical.
Mrs. Will Stark, Olden, medical.
Mrs. Cecil Faircloth, medical.
Mrs. Lyndell Garrett, Balingier, OB.
Mrs. M. O. Brown, surgical.
Ethel Sims, Cross Plains, surgical.
Mrs. Howell Sledge, surgical.
Mrs. H. D. Royce, Gordon, medical.
Audrey Kimbrell, medical.
Carrie Bratton, medical.
Mabel Alkire, Cisco, medical.
Sherman Root, medical.
Hershel M. Ellison, Olden, surgical.
Linda Graham, medical.
Douglas Burns, accident.
Edgar Ringo, Gordon, medical.
Ella Garrett, medical.
Charles Chancellor, Carbon, medical.
Dale Chancellor, Carbon, medical.
Mrs. Richard May, surgical.
Leo Pitts, Gordon, surgical.
E. J. Brown, May, medical.
Howard Maynard, medical.
G. P. Simmons, Moran, medical.
Baby Girl Garrett.

Visiting recently in the home of Mr. and Mrs. Paul Hodge were their son and family, Mr. and Mrs. Jack Hodge of Eldorado, Ark.

**Whittenton
T. V. Repair**
Guaranteed Service
RCA & Sylvania
Tubes & parts.
AT
**WESTERN
AUTO
MA 9-2011**

MATTRESSES
● New and Renovate
● Choice of Firmness
● Choice of Ticking
● New Innerspring Unit
● Cleaned, Felted Cotton
● New Mattress Guarantee

**WESTERN
MATTRESS CO.**
Box 5288 — San Angelo
In Eastland Call MA 9-1342

C. E. PAUL, D. C.
Complete
Chiropractic
Health Service
Ave. 1 at 8th St.—(Hwy. 80)
Cisco, Texas
Phone HI 2-1677

**FRESH
Flowers**
DELIVERED ANYWHERE
WITHIN HOURS!

**When It's
FLOWERS
Say It with Ours!**

**POE
FLORAL**
MA 9-1711 — 609 W. Main
EASTLAND

WANT-ADS
The People's Market
Place!
Now's the time to sell
or buy band instruments,
pianos, bicycles, shot-
guns, and so forth.
Want-Ads in this
newspaper get results.

**ROLLINS & SONS
GULF SERVICE**
Call for Appointments
on Wash - Grease
Oil Changes
500 W. MAIN
MA 9-8840
We Give S&H Green Stamps

Say It with Flowers
Flower and Gift Shop
200 N. Green
Mrs. Ita R. Parrish
MA 9-1101 — All Hours
Florafax Delivery Service

**WALKER'S
Dressing Plant**
Custom Dressing
Phone D. J. Walker
Eastland MA 9-1192

**RAILROAD
COMMUNICATIONS**
Men and women 17-34
wanted to start training at
once in Teletype, Telegraph,
Train Orders and Freight
Rates.
Qualified personnel earning
up to \$486 mo. and more
plus benefits. Terms on tu-
ition. For interview give
age, address and time to
see. If rural give directions.
Write M.I.T.C. Box 524 Ft.
Worth, Tex.

FOR SALE
Modern six room, three
bedroom house. With
two lots. Located 110 E.
Conner. Phone MA 9-
1756.

**MORE MEAT
FOR LESS MONEY**

FINE FOR SHORTENING			
BACON ENDS	3 Lbs.	30	
COUNTRY CURED			
SALT PORK	Lb.	29	
SHANKLESS AND SKINLESS			
CURED HAM	HALF OR WHOLE	Lb.	43
PORK LIVER		Lb.	19
CALF LIVER		Lb.	29
CUT FROM 4-H CLUB HEAVY CALVES			
LOIN STEAK		Lb.	69
CUT FROM 4-H CLUB HEAVY CALVES			
CHUCK ROAST		Lb.	48
LEAN SHOULDER			
PORK ROAST		Lb.	39
PURE PORK			
HOME-MADE SAUSAGE		Lb.	39

RETAIL MARKET at EARNEST PACKING
210 S. Lamar St. MA 9-1666
LOWER PRICES! Every Day 8 A. M. TO 6 P. M.

See us. We deliver:
big-car luxury,
not just a big-car name.

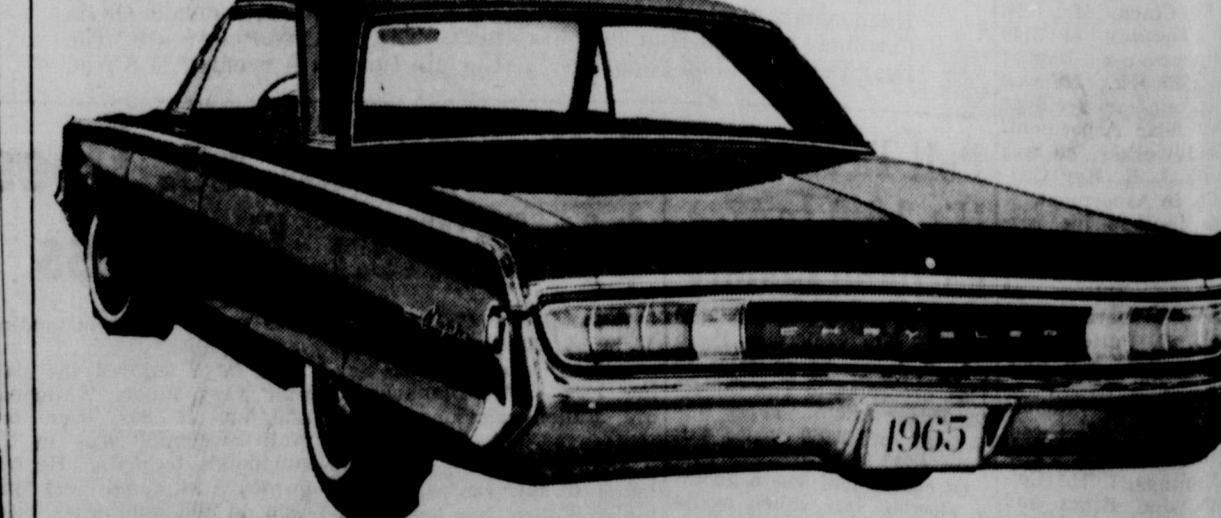

Remember this fact when you're snopping big-car names. If you don't get the room to begin with, you don't get the luxury. That's why Chryslers come in only one size. Large.
Here's another point to consider. Almost half of the '65 Chryslers are priced only a few dollars a month more than the most popular smaller comparably equipped. Last point. If you're going to pay the price of a Chrysler, get one.

CHRYSLER '65
Rushing Motor Company
215 South Seaman

FREE
Estimates on
RE-ROOFING
Or Repair of Your Old
Roof.
Residential and
Commercial
**Eastland
Roofing Co.**
Noble Squiers
Phone MA 9-2370

**GET A
GOOD START
Here!**

WITH
**FIRST
CLASS**

● SERVICE
● PRODUCTS

**OPEN
ALL
NIGHT**

**OBIE'S
HUMBLE
SERVICE STATION**
802 W. Main
MA 9-8866

WORTH FOOD MART

SURE SIGN OF QUALITY!



Prices Effective: Feb. 4 thru Feb. 6, 1965

Special!

DEL MONTE
Yellow Cling, Sliced or Halves
PEACHES
4 No. 2 1/2 CANS \$1⁰⁰

CLIP AND SAVE!

50 BONUS S&H Green Stamps
With this Coupon & Purchase of
(4) No. 2 1/2 Cans Del Monte
Yellow Cling PEACHES
Void After Feb. 6, 1965

WORTH FOOD MART

Special!

DEL MONTE
K. or Cream Style Golden
CORN
6 303 CANS \$1⁰⁰

CLIP AND SAVE!

50 BONUS S&H Green Stamps
With this Coupon & Purchase of
(3) No. 303 Cans Del Monte
GOLDEN CORN
Void After Feb. 6, 1965

WORTH FOOD MART

Special!

DEL MONTE
FRUIT
COCKTAIL
5 303 CANS 99^c

CLIP AND SAVE!

50 BONUS S&H Green Stamps
With this Coupon & Purchase of
(5) No. 303 Cans Del Monte
FRUIT COCKTAIL
Void After Feb. 6, 1965

WORTH FOOD MART



DEL MONTE ROUND-UP

Cooked HAMS

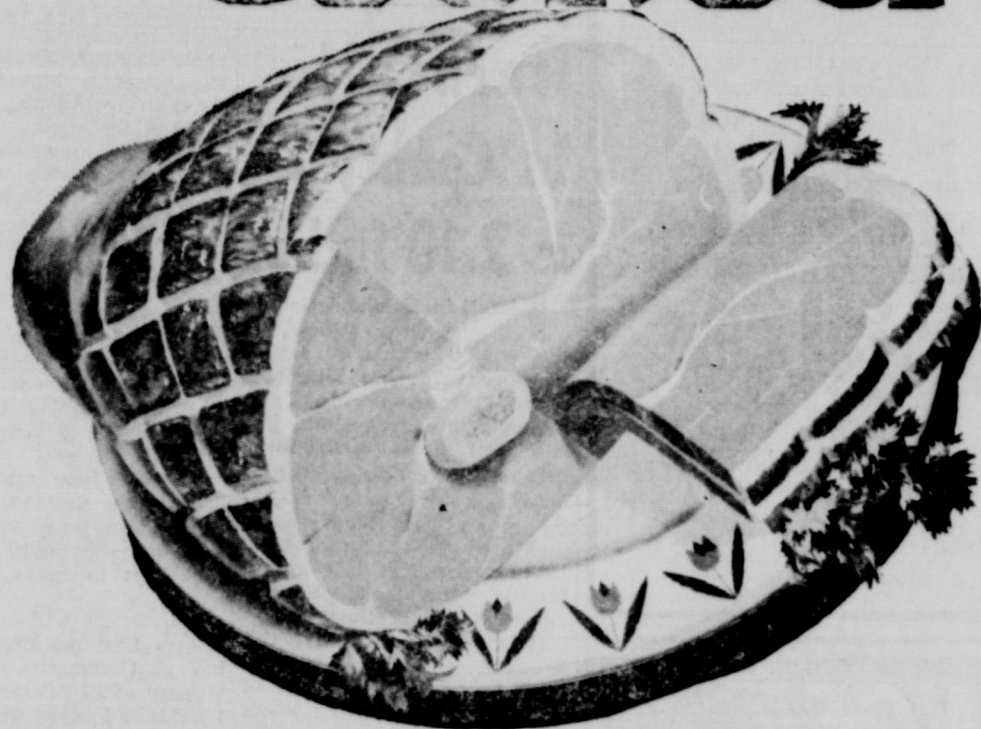

Swift's Premium
14 to 16 - Lb. Avg. Wt.

SHANK
HALF of
WHOLE
Pound

45^c

BUTT
HALF

Lb. 49^c

CLIP AND SAVE!

50 BONUS S&H Green Stamps
With this Coupon & Purchase of
(1) 12-oz. or (2) 6-oz. Cans
SNOW CROP ORANGE JUICE
Void After Feb. 6, 1965

WORTH FOOD MART

SLICED BACON Swift's Oriole 1-lb. Pkg. 49^c

FRANKS Swift's Premium Lb. 49 ^c	W. C. Q. Heavy Beef ARM ROAST Shoulder Lb. 59 ^c
BONELESS CHUCK W. C. Q. Heavy Beef Roast Lb. 69 ^c	PORK SAUSAGE Armour Star Lb. 33 ^c
PIZZA PIE Colombo, Sausage, Cheese, or Pepperoni 12-in. Size 79 ^c	FISH STEAKS Taste O Sea Big-4 10-oz. Pkg. 39 ^c

BREEZE Detergent Giant Box 59^c

COFFEE Folger's 2-lb. All Grinds Can \$1.59

DETERGENT Food Mart Blue Magic Giant Box 49 ^c	SHORTENING Food Mart 3-lb. Can 55 ^c
	SHORTENING Snowdrift 3-lb. Can 59 ^c

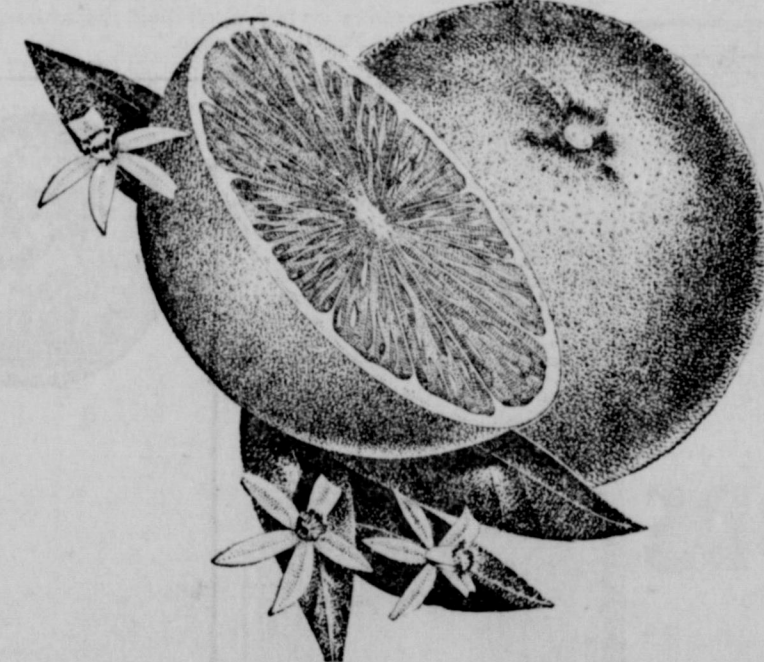

NAVEL ORANGES
California SUNKIST

Lb. 15^c

DINNERS Mexican or Enchilada El Chico Frozen Ea. 39 ^c	APPLES Rome Beauty or Winesap 4-lb. Cello Bag 49 ^c
DINNER ROLLS Sara Lee Frozen, Parker House, or Finger Rolls 7 1/2-oz. Size 49 ^c	Grapefruit Texas Ruby Red 5-lb. cello 49 ^c
SARA LEE Frozen Lanolin Plus 5-oz. Size 59 ^c	Pascal Celery Large Stalk 19 ^c
EGG SHAMPOO Lanolin Plus 16-oz. Size 49 ^c	Fresh Carrots 2-lb. Cello 19 ^c
CREME RINSE Notebook 2-hole 16-oz. Size 49 ^c	Green Cabbage Fresh Firm Heads Lb. 5 ^c
FILLER PAPER 225 Sheets 29 ^c	Yellow Onions U. S. No. 1 3 Lbs. 19 ^c
	Rutabagas Waxed Lb. 8 ^c

Special!

DEL MONTE
CUT GREEN
BEANS
3 303 CANS 79^c

CLIP AND SAVE!

50 BONUS S&H Green Stamps
With this Coupon & Purchase of
(3) No. 303 Cans Del Monte
CUT GREEN BEANS
Void After Feb. 6, 1965

WORTH FOOD MART

Special!

DEL MONTE
EARLY GARDEN
PEAS
5 303 CANS \$1⁰⁰

CLIP AND SAVE!

50 BONUS S&H Green Stamps
With this Coupon & Purchase of
(5) No. 303 Cans Del Monte
EARLY GARDEN PEAS
Void After Feb. 6, 1965

WORTH FOOD MART

CLIP AND SAVE!

50 BONUS S&H Green Stamps
With this Coupon & Purchase of
(4) No. 1/2 Cans Del Monte
Pork Style Tuna . . . 4 for \$1
Void After Feb. 6, 1965

WORTH FOOD MART

CLIP AND SAVE!

50 BONUS S&H Green Stamps
with this Coupon & Purchase of
(3) 46-oz. Cans Del Monte
Tomato Juice 3 for \$1
Void After Feb. 6, 1965

WORTH FOOD MART

CLIP AND SAVE!

50 BONUS S&H Green Stamps
with this Coupon & Purchase of
(4) 20-oz. Btls. Del Monte
Catsup 4 for \$1
Void After Feb. 6, 1965

WORTH FOOD MART

CLIP AND SAVE!

50 BONUS S&H Green Stamps
with this coupon and purchase of
(3) No. 1 1/4 Cans Del Monte
Sliced Pineapple . . . 3 for 69^c
Void After Feb. 6, 1965

WORTH FOOD MART

CLIP AND SAVE!

50 BONUS S&H Green Stamps
with this coupon and purchase of
(1) No. 1/2 Can Del Monte
Red Salmon can 65^c
Void After Feb. 6, 1965

WORTH FOOD MART

RAWLINS SINCE 1888
Monument
WEATHERFORD PHONE LY 2-2728

IF WE MAY ASSIST YOU, CALL US COLLECT OR MAIL

NAME _____ PHONE _____

ADDRESS _____ CITY _____

FOR ONLY \$179.95 PLUS



dry 5 loads for the cost of drying 1 load electrically with the world's best automatic:

GAS DRYER

Has exclusive 4-way drying with Stop Dry control • 5 position fabric selector • 6 cu. ft. drum • wrinkle-free drying • giant lint screen • knee action door • automatic door shutoff • 5 year warranty (1 year on motor) • economical gas dries for only about a penny a load. Low down payment, easy terms now. Lone Star Gas.

DRYER BUYER DAYS

Auto Plates On Sale At Courthouse

License plates went on sale Monday in Eastland County and throughout the state and will end April 1. Mr. J. C. Whately of Eastland, with his purchase of both commercial and passenger plates, was the first person to purchase license plates in Eastland, according to Tax Assessor-Collector Edgar Altom.

Three things are required to obtain plates for your car—the money, current registration receipt and certificate of title. Lost receipts or ownership papers may be replaced easily by sending 25 cents for each duplicate desired to the Department's Motor Vehicle Division in Austin, 40th and Jackson Streets.

Receipts may also be obtained from the county in which the vehicle was registered. To issue a duplicate, the department must first have your license number, make and vehicle identification number.

Approximately a quarter-million more vehicles have been registered yearly in the state since World War II, a trend which is expected to continue.

Although you may not be among the first to get your plates this year, you won't want to wait until the last few days to make the purchase.

Substations will be open on March 1 at the Cisco Chamber of Commerce office; in Ranger at L&J Supply Co., at 122 Main St.; in Gorman at Todd's Variety Store; and in Rising Star at Jenkin's Insurance Agency.

Passenger licenses for this county total 8,985 and are listed in ten series with three letter prefixes and three numerals, as follows:

- DGM-725 to DGM-999
- DGN-10 to DGN-999
- DGP-10 to DGP-999
- DGR-10 to DGR-999
- DGS-10 to DGS-999
- DGY-10 to DGY-999
- DGW-10 to DGW-999
- DGX-10 to DGX-999
- DGY-10 to DGY-999

Commercial licenses begin with IW-775 to IW-9999 and IX-10 to IX-24; farm trucks 8J-7850 to 8J-9224; and trailers, A66950 to A67649.

Eastland County, and urge our citizens to give due recognition to this observance honoring the Eastland County Farm Bureau.

"IN OFFICIAL RECOGNITION WHEREOF, I hereby affix my signature this 2nd day of February, 1965. Signed Scott Bailey, Eastland County Judge."

Deadline Nears for Stock Show Entries

Plans are rapidly being developed for the annual Eastland County Livestock Show, March 11-13. Sam Kimmell, Cisco, president of the County Livestock Raisers Association, sponsoring organization announced today.

All animals must be listed and entry fees paid by February 11 according to Robert Kincaid, Morton Valley rancher and general superintendent of the show that each spring brings hundreds of exhibitors and animals together for the annual event at the show ground a mile from downtown Eastland near the city lake.

A new feature of the show this year will be a judging contest for FFA and 4-H Club teams on Friday night, March 12th. Glyn Gilliam, Ranger banker and vice president of the livestock group has announced that his bank will sponsor the top trophy of the

winning judging team. As in the past there will be two large divisions of the show. The Junior division is open to any FFA or 4-H Club boy enrolled in a public school in the county. Adults and juniors from adjoining counties will show in the open division. Cash premiums are to be awarded only to the county members.

Sale of the fat steers, lambs and pigs will be held at the Eastland Auction Sales Barn, Hwy. 80 East on the last night of the show. Judging of all divisions will be on March 12 and 13th prior to the auction.

Committees from all over the county have been named and some have been working on plans for the events for the past several weeks, Kimmell said.

Rainfall In County Is 2.10 Inches

Rainfall in Eastland County started the year "ahead of the game" with 2.10 inches measured during January, nearly three-quarters of an inch above average, and just less than during the same month last year.

Average for January is 1.37 inches and 2.48 inches were measured in that month of 1964, according to official county weather observer James Smith of Eastland.

Rain fell on five days this January, and accounted for good "seasoning" in spite of high, heavy and drying winds throughout the month. On the second day of the month, .05 inch fell; .3 inch on the third; .30 inch on the ninth; .37 inch on the 21st; and .65 of an inch on the 22nd.

Temperatures have ranged from a low of 21 degrees on the 11th to a 70 on the 26th. Sunday night's low was 22 with 30 degrees registered at 7 a.m.

FARM BUREAU . . .

(Continued from Page One)

standard of living in the world; and

"WHEREAS, this record of achievement has resulted from educational and technological advancement in agriculture under a free choice system; and

"WHEREAS, farmers and ranchers have recognized the value of joining together in organized effort to promote and protect their interests; and

"WHEREAS, three out of four farm and ranch families in this Nation belonging to a general farm organization are members of the Farm Bureau; and

"WHEREAS, Farm Bureau is a free, independent non-governmental, voluntary organization of farm and ranch families united for the purpose of analyzing their problems and formulating action to achieve educational improvement, economic opportunity, and social advancement, thereby promoting the national welfare;

"NOW, THEREFORE, I, Scott Bailey, County Judge of Eastland County, do hereby designate February 8-13 as FARM BUREAU WEEK in

Mack's Electric Sewer Service

"SEWER ROOTER"

Sewer, sinks & drains, cleaned electrically.

FAST EMERGENCY SERVICE

Call MA 9-1221

EASTLAND, TEXAS

COMMERCIAL & RESIDENTIAL

FREE ESTIMATES

RANGER DRIVE-IN THEATRE

Highway 80 — East on Ranger Hill
Box Office Opens 6:30 - Show Starts 7
ADULTS 50c KIDDIES UNDER 11 FREE

FRIDAY — SATURDAY — SUNDAY
FEBRUARY 5 - 6 - 7

FREE The first 25 cars each night will receive a beautiful color hardback souvenir book of "MUTINY ON THE BOUNTY."

BREATHTAKING ADVENTURE!... DREAMY ENCHANTMENTS!

MARLON BRANDO
TREVOR HOWARD
RICHARD HARRIS

MUTINY ON THE BOUNTY

HUGH GRIFFITH-RICHARD HAYDN and TARITA

GOING OUT OF BUSINESS

ENTIRE STOCK OF

PIECE GOODS

includes

- CREME PUFF—Solids 100% Dacron Polyester
- DRIP DRY COTTONS
- CORDUROY Wide and Narrow Wale
- TRIMMINGS
- SHARKSKIN
- ZEFKROME DOUBLE KNIT
- BROCADES
- FLANNEL

and other prints and materials, woolsens, buttons and so forth.

SAVE 1/2 & MORE

The Fabric Shop

117 S. Court — BRECKENRIDGE — HI 9-3777

MANY CHANGES IN 1964 TAX LAW. Forms have been changed — Also many changes to benefit YOU the tax payer. So come in EARLY.

Office hrs. Mon-Fri. 9 to 5
Office hrs. Sat. 9 to 12 noon,
EXCEPT by appointment

RUBY SPRINGER
Income Tax Service

320 W. Main — Ranger, Texas
HI 7-3230 Res. MI 7-3237

ONLY

a gas dryer dries for about a penny a load and it's the world's best automatic dryer

Best because gas is faster — no slow warm-up . . . best because fresh air circulates inside to keep laundry fresh smelling . . . best because there's no yellowing of white things. And — on top of all this — gas dries five loads for the price of 1 load in an electric dryer! Save at your gas appliance dealer and Lone Star Gas mid-winter sale!

GAS DRYER BUYER DAYS



Look at These

FEBRUARY

HOOD KING MOTOR CO.

Used Car Clearance

1964	Impala 4-door, air, V8, automatic. Real nice. Was \$2495. NOW 2295
1963	Galaxie 4-door, standard, V8, over-drive, air. Was \$1895. NOW 1695 (3 TO CHOOSE FROM)
1962	1/2-ton Ford Pickup, standard, 6-cylinder, custom - cab. 4-speed. Was 995. NOW 895
1960	1/2-ton Chevrolet Pickup, 6-cylinder. Standard. Fleetside. Was \$895. NOW 695
1962	Galaxie 500 V8 Cruise-o-matic. Local car with air. Was \$1895. NOW 1695
1962	Falcon 6-cylinder. Real nice. Compact. Was priced at \$995. NOW 795
1960	Galaxie 500 Automatic V8 with air and power. Was priced at \$995. NOW 695
1959	Ford 2-door, six-cylinder Standard. Economy mileage. Was \$895. NOW 695
1959	Ford 1/2-ton pickup, 4-speed V-8. Good shape. Was \$895. NOW 695
1956	Chevrolet V8 Automatic. Was \$595. NOW 295
1958	Ford V8. Was \$595. NOW 495

Many others too numerous to mention. All at reduced prices. Five courteous salesmen to serve you.

HOOD KING MOTOR CO.

100 E. Main — Phone MA 9-1786

MAJESTIC

THURSDAY — FRIDAY — SATURDAY

Open Th.-Fri. 4:15 — Saturday 12:45
Thurs.-Fri. — 6:25 and 9:35
SATURDAY 2:40 - 6:00 - 9:20

The Outlaws IS COMING!

and Annie Oakley tool
THE THREE STOOGES ADAM WEST NANCY KOVACK
Screenplay by CLYDE ULLMAN

PLUS
Thurs.-Fri. — 5:00 and 8:10
Saturday 1:15 - 4:30 - 7:50

STEP THROUGH THE "TIME PORTAL" . . . and you are in the FUTURE before it happens!

THE TIME TRAVELERS

SEE: women use the Love Machine to aly the male shortage!

DEBBIE REYNOLDS
"Goodbye Charlie"

Consolidate with Eastland Chronicle, established in 1887, and Eastland County Record, established in 1931).

Printed as second class matter at the Post Office in Eastland, Texas, under the act of Congress of March 3, 1879.

Published Semi-Weekly — Thursdays and Sundays By Eastland County Newspapers, Inc. H. V. O'BRIEN, Editor

SCRIPTION RATES: By carrier in city, 15c week month; one year by mail in county, \$3; one year mail elsewhere in state, \$5; one year by mail out of state, \$6.

NOTE: Any erroneous reflection upon the character, standing or reputation of any person, firm or corporation which may appear in the columns of this newspaper will be gladly corrected upon being brought to the attention of the editor.

Member WEST TEXAS PRESS ASSOCIATION

Team	W	L	Pct.
Eastland	9	1	.900
Baird	9	1	.900
Ranger	5	4	.556
Clyde	4	5	.444
Albany	3	6	.333
DeLeon	2	8	.200
Cross Plains	1	8	.111

OTHER SCORES
Clyde 52, DeLeon 48
Baird 64, oCrns sPlains 47

FULLEN MOTOR . . . (Continued from Page 1)
Mary Morgan of Eastland, who is employed by R. M. Sneed Construction Co.

LAUNDRY SERVICE

Family Finish
Tough Dry
Amen Supply
Free Pickup
and Delivery
Complete
Laundry Service
Lisco Steam
Laundry
HI 2-2151
MA 9-2122

CHEVROLET CHEVROLET CHEVROLET CHEVROLET

FULLEN MOTOR CO.
Wishes to Take This Opportunity to Thank OUR MANY FRIENDS AND CUSTOMERS

For over \$1,000,000 worth of business this past year. As an example here are some of our used car bargains to start the year off right!!

1964 Chevrolet Impala Sport Coupe. Factory air conditioner, 4-speed transmission, 300 h.p. engine, power steering, tinted glass. Still in new car warranty.

ECONOMY WITH A LOW MILEAGE
1962 Chevrolet Fordor, power glide, air conditioner, 6 cylinder, radio and heater.

1960 Chevrolet BelAir Fordor V8. Standard Shift, factory air, radio and real nice. A local car.

1960 Chevrolet 6-cylinder power glide. A honey for looks and economy.

1959 Impala hard top V8. Power glide, radio and heater. Power steering and brakes. Ready to go.

MANY MORE TO CHOOSE FROM!
★ ★ ★
FULLEN MOTOR CO.
305 E. Main — Phone MI 9-2676

Music Pupils In Concert

Musical numbers ranging from classics to pop tunes and square dance reels, played by students of Ben Karnes and talented musicians, were heard Saturday night at Woman's Forum in Breckenridge.

Participating in the event from Eastland were Lisa Germany, daughter of Mr. and Mrs. Jack Germany; Bill Hart, son of Mr. and Mrs. Bill B. Hart; Janie Miller, daughter of Mr. and Mrs. Pat Miller; Mark Surface, son of Rev. and Mrs. Eugene Surface; and Alexa Meredith, daughter of Mr. and Mrs. Gilbert Meredith.

Civic League Meets Wednesday

Civic League and Garden Club members will meet Wednesday, Feb. 10, to enjoy a program, "Landscape Painting of the Sung Dynasty," given by Rev. Eugene Surface of the First Presbyterian Church. An oriental party and menu also have been planned for the meeting.

An unusual feature was the use of the "Boombass," a novel percussion instrument comprised of a tambourine, cow bell, cymballs and block on a pogo stick. Instrumentalists assisting were Mrs. Nan Buhlinger, violinist; Mr. A. W. Tipton, banjo; and Fretta Hawk, flutist.

Those who wish to attend, please contact Mrs. Lawrence Maloney, MA 9-2640, before noon Monday for reservations. Theme for the program is "I Dare you to be Aesthetic" and hostesses will be Mmes. Jack Frost, C. B. Wellman, Jack Muirhead, Marvin Hood, H. M. Hart, Wade Freeman, M. H. Perry and Robert G. Perkins.

Rotary Has First Aid Program

Guest speaker at the Rotary Club meeting last Monday was B. R. Gannon, Texas Electric Service Company safety co-ordinator. He gave a demonstration on mouth-to-

mouth resuscitation, using a mannekin, after which a number of Rotarians took turns practicing the demonstration. Other guests were James E. Anderson of Stephenville, Sam Kimmell of Cisco, Jack Arrington Sr., Jim Viergever, son of Mr. and Mrs. Don Viergever and a student of Manhattan Kansas State College; also, Eastland High School guest Cheryl Sosebee, daughter of Sgt. and Mrs. Roger Sosebee. Charles Freyschlag, president of the club, presided.

Browns Sanatorium and Chiropractic Clinic
Office Hours 8 to 6
Cisco, Texas

There's a **Treasure Chest** of values in our store . . . you'll find modern, traditional — the just-right piece for your home. Shop here and save!

COATS FURNITURE EASTLAND

Spectacular
VALUES FOR MODERN HOMES

SAVE PLAID STAMPS
CHOOSE GIFTS FROM OVER 3000 QUALITY ITEMS!

"SUPER-RIGHT" GRAIN FED HEAVY BEEF
CUT AND WRAPPED FOR HOME FREEZERS AT NO EXTRA COST

2 1/2 TO 350 POUNDS AVG.	40 TO 60 POUNDS AVG.	7-8:35 10" CUT 25 TO 35 LBS.
SIDES lb. 45c	LOINS lb. 75c	RIBS lb. 59c
FOREQUARTERS 150 to 175 lbs. 39c	Average lb. 39c	
HINDQUARTERS 135 to 175 lbs. 55c	Average lb. 55c	

"SUPER-RIGHT" HEAVY CALF T-BONE STEAKS lb. 79c
"SUPER-RIGHT" HEAVY CALF SIRLOIN STEAKS lb. 69c
"SUPER-RIGHT" HEAVY CALF ROUND STEAK lb. 69c
"Super-Right" Heavy Beef Chuck Blade POT ROAST lb. 39c
"Super-Right" Heavy Calf — Bone-In STEW MEAT PLATE lb. 19c

MORRELL CANNED Picnics 3-lb Size \$1.49

FOUNDER'S CELEBRATION SALE!

LUNCHEON MEAT
"Super-Right" Canned 3 12-oz. Cans 89c

TOMATO SOUP
3 1-lb. 4-oz. Cans 49c or 5 10 1/2-oz. Cans 49c

\$1.00 SALE!

ZION FIG BARS 3 2-lb. Pkgs.
HERSHEY Plain or Almond Candy Bars 3 Pkgs. of 10
GRAPE JUICE Welch's 3 1 1/2-Pt. Btls.
APPLE JUICE Apple Keg 3 1-Qt. 14-oz. Cans
A&P PEARS Bartlett 3 1-lb. 12-oz. Cans
WOLF CHILI Plain 3 10 1/2-oz. Cans
JUICE A&P Grapefruit 3 1-Qt. 14-oz. Cans

25 Extra Plaid Stamps
With This Coupon and Purchase of ANN PAGE ORANGE MARMALADE Pt. 35c AT YOUR A&P SUPERMARKET Del. Coupon Good thru Feb. 6, 1965

25 Extra Plaid Stamps
With This Coupon and Purchase of ANN PAGE PURE HONEY 1-lb. Jar 43c AT YOUR A&P SUPERMARKET Del. Coupon Good thru Feb. 6, 1965

25 Extra Plaid Stamps
With This Coupon and Purchase of OUR OWN LOOSE TEA 4-lb. Pkg. 35c AT YOUR A&P SUPERMARKET Del. Coupon Good thru Feb. 6, 1965



BLEACH PACKETS ACTION 1-lb. 6-oz. Size 83c

GLAMORON SEAMLESS MESH NYLON HOSIERY Pair 39c

Produce Features
Idaho Russet Potatoes 10 Lb. Bag 89c
Temple Oranges Lb. 10c
Cello Bag Carrots 2 Lb. Bag 19c
RED RIPE Strawberries Pt. Ctn. 3 for \$1.00
VIRGINIA ROASTED Peanuts (In Shell) Lb. Bag 39c

TISSUE Angel Soft Facial 200 — 2-Ply 7 Box
TAMALES Campfire 7 15-oz. Cans
PORK'N BEANS Van Camp's 7 15-oz. Cans
A&P CORN Whole Kernel Golden 7 1-lb. Cans
SPINACH Del Monte 7 1-lb. Cans
TOMATO SAUCE A&P 7 15-oz. Cans
TOMATOES Contadina Whole Round 7 15-oz. Cans
APPLESAUCE A&P 7 1-lb. Cans

NO COUPONS NECESSARY

MARGARINE 2 1-lb. Ctns. 75c	50	Get 50 Extra Plaid Stamps With Jane Parker
INSTANT COFFEE 10-oz. Jar \$1.19		JELLY BUNS 10-oz. Pkg. 39c
ANN PAGE CREAMY OR KRUNCHY PEANUT BUTTER 1 1/2-lb. Jar 59c	25	Get 25 Extra Plaid Stamps With Nabisco
TOMATO KETCHUP 2 1-lb. 4-oz. Bottles 45c		Shortbread Cookies 14-oz. Pkg. 49c
SUDDEN BEAUTY HAIR SPRAY 1-pt. 1-oz. Can 69	25	Get 25 Extra Plaid Stamps With Nabisco
TOOTHPASTE 3 3/4-oz. Tube 39c		Choc. Peanut Bars 10 3/4-oz. Pkg. 49c
ANN PAGE GROUND BLACK PEPPER 4-oz. Tin 29c		

HANDI-WRAI BAGS
Sandwich Pkg. Size of 50 29c

SNOWDRIFT Shortening
3 Lb. Can 71c

CLEANSER AJAX
2 14-oz. Size 33c

DETERGENT FAB
10c Off Gt. Box 65c

LIQUID SWEETENER SUPEROSE
8-oz. Btl. 65c

BEAUTY BAR VEL
2 Reg. Bars 39c

LIQUID CLEANER AJAX
15-oz. Size 39c

TOILET SOAP CASHMERE BOUQUET Buy 3 Bars at Reg. Price — Get 4 Bars for 1c Extra. 35c	TOILET SOAP CASHMERE BOUQUET Buy 3 Bars at Reg. Price — Get 4 Bars for 1c Extra. 50c	HOUSEHOLD BLEACH PUREX 1/2-Gal. Jug 45c	DEODORANT SOAP Palmolive Gold Regular 2 Bars 31c	DEODORANT SOAP Palmolive Gold Bath 2 Bars 43c
LIQUID CLEANER AJAX 15-oz. Size 39c	PAPER TOWELS GALA 2 Reg. Rolls in Pack 45c	LIQUID DETERGENT TREND 22-oz. Size 49c	POWDERED DETERGENT TREND Lg. Box 2 for 39c	ROSE LOTION VEL Liquid Detergent 1-pt. 6-oz. Size 61c

WATCH REPAIR

Your watch will receive the very finest care in our repair department. We also feature:

- Ring Sizing
- Jewelry Repair
- Engraving
- Pearl Restringing

BESKOW JEWELRY
210 W. Main Eastland MA 9-2529

**BETTER BUYS!
BETTER TERMS!
BETTER PRICES!**

**ON
Armstrong
TIRES
and
We Specialize
In Washing &
Greasing
Your Car.**

**DEICO BATTERIES
BUY NOW AND SAVE**

PETE TUCKER
Eastland Fina Station
207 East Main — Eastland

FAITH...

Faith is not reason's labor
but repose.

Young

**Arrington Hamner
Funeral Home**
"Friendly
Personalized
Service"
MAin 9-2611

SERVING ALL FAITHS IN TIME OF NEED

County Peanut Crop Yields Just Under 20 - Bushel Acres

Eastland County's 1964 peanut crop totals 14,083,428 pounds for just less than a 20-bushel per acre yield, Gilbert Meredith, Agricultural Stabilization Conservation Committee manager, has announced.

A total of 23,585 acres, or 57 per cent, of the allotted acreage was planted in 1964, he said.

Average poundage is 597 in 1964, compared to an average of 520-pounds per acre, also

Peanut Economy Is Program For Eastland Lions

Peanut production in the United States has reached the million ton level for the first time in history, Ross Wilson, manager of the Southwestern Peanut Growers Association, told the Eastland Lions Club Tuesday.

And in Texas, 125,000 tons of peanuts were harvested from 32,000 fewer acres than in 1963, he said.

Since Eastland County farmers only got to plant 57 per cent of their allotted acreage this past season because of the lack of rain, the total production in the county is expected to be down, he pointed out.

The enormous national peanut crop represents revenue of about \$243 million, Wilson said, and guessed Eastland County's crop revenue to be between a million and a half to two million dollars.

Mr. Wilson was the guest of County Agent J. M. Cooper, program chairman for the day, as was Mr. D. B. Warren of Gorman.

Other guests included Joe Dennis of Ranger and Mike Collins and Ben McKinnis, both of Eastland.

Vice President Ed Etheridge presided in the absence of President Leon Musgrove.

In emphasizing the nutritional value of the peanut, Mr. Wilson also pointed out that the national per capita consumption of peanuts has increased to 7.1 pounds per year, which benefits the peanut raising economy.

just under 20 bushels to the acre, in 1963, he said.

This harvest came from 525 farms in the county, Meredith pointed out.

Peanut producers in the Southwest area have harvested and marketed a record high yield of peanuts, according to the Southwestern Peanut Growers Association, with figures up through mid-January, showing a total of 125,174 tons in Texas. In 1962, yield was 613 pounds (over 20 bushels) per acre, from 29,402 acres.

Of that tonnage inspected in Texas, 3,537 tons or 2.7 per cent are segregated Two (3 and 4 per cent damaged kernels), and 2,455 tons graded segregation Three (over 4 per cent damaged kernels), the association reports, adding that acres planted to peanuts in the state in 1964 were 32,000 less than in 1963 because of drought.

Tonnage going under loan in the Southwest is the largest since 1955, the association reports, with the total about 46,200 tons through mid-January. Of this total, 15,987 is

stored in Texas, 29,264 in Oklahoma, 707 in Arizona and 246 in New Mexico. Shellers in Texas and Oklahoma purchased about 165,000 tons direct from producers in Texas and Oklahoma.

Bi-County P-TA Friday To Hear Dr. Treadwell

Eastland-Callahan Bi-County Council of P-TA will meet Friday, Feb. 5, at 9:30 a.m. in the First Baptist Church Fellowship Hall in Eastland.

Dr. M. A. Treadwell, Jr. will be the featured speaker and his subject will be "The Thorny Child."

Everyone, especially those with children in school, is urged to attend.

Guests during the past week in the home of Mr. and Mrs. Marshall Campbell and Pat have been her parents, Mr. and Mrs. Claud Box of Rockwood.

Janie Harris, daughter of Mr. and Mrs. Tom Harris, and her roommate, Vicki Harkrider of Brady, visited between semesters with Janie's parents and friends in Eastland.

Both Vicki and Janie returned to North Texas State University for the final semester.

Mrs. Black and Mrs. Roy Mayfield visited recently in Fort Worth with Mrs. Etoma House.

FAMILY SECURITY



is yours through a sound life insurance program.

CALL ME ABOUT IT TODAY!

Southland Life Insurance Company

M. H. PERRY
107 W. Main
MI 9-2275 Office
MI 9-1095 Residence

NOTICE

**APRIL 15 IS
DEADLINE FOR
AUTO INSPECTION**

**HAVS YOURS DONE NOW
AND AVOID THE RUSH**

Complete Auto Repairs Safety Inspection Center

24 HOUR WRECKER SERVICE

Phones
MA 9-2270
Night
MA 9-2224

Allen Auto Repair
AT RUSHING MOTOR COMPANY
215 SOUTH SEAMAN

ANNOUNCING:

**TO BETTER SERVE YOU,
YOUR CHAMBER OF COMMERCE
WILL BE OPEN EACH SATURDAY
MORNING, FROM 8:30 UNTIL 11 A.M.**

Daily hours to remain the same:
8:30 to 11 a.m. — 12 to 5 p.m.

Use your Chamber of Commerce,
it's good business!

Announcing...

EASTLAND PLUMBING CO.

OPEN

FOR GENERAL PLUMBING SERVICE
HEATING
INSTALLATION — REPAIR
COMMERCIAL — RESIDENTIAL

EASTLAND PLUMBING CO.
RUFUS CHOATE, Owner-Manager
311 N. Seaman St. — MA 9-1726

**SAVE ON BEAUTY SERVICES
DURING
NATIONAL BEAUTY SALON
WEEK**



BEAUTY WEEK AND VALENTINES DAY ARE COMING

Pl. Shampoo and Set - \$1.50
Hair Cuts - \$1.50
\$12 Lanolin Waves - \$8.50
\$10 Creme-Oil Waves \$7.50
Other waves \$10 and up

Be his Valentine in an alluring curled new hairstyle, designed just for you. Call us for an appointment.

THE HAIRDRESSER
1302 S. Seaman Ph. MA 9-1430



**BE HIS
Lady Valentine
WITH A ROMANTIC NEW
HAIR STYLE**



There's a new YOU mirrored in admiring eyes when you have your hair styled and cut by one of our artistic beauticians.

Call for your appointment today

OPERATORS: Janie Lawson, Jannette Hamilton,
Thelma Humphrey and Alma Quinn, Owner

Alma's Beauty Parlor
211 W. Main — Ph. MA 9-1151

EVERY BEAUTY SERVICE COSTS LESS SALON WEEK

What's really big, good-looking and goes like...

FURY

The biggest, plushest Plymouth ever!



'65 Fury
...the top of the top...the flame on the torch! A completely different kind of Plymouth—the biggest, plushest Plymouth ever. Yet all 22 models of the Fury are still solidly in the low-price field.



'65 Belvedere
...a new way to swing without going out on a limb.



'65 Valiant
...the compact that hasn't forgotten why you buy a compact.



'65 Barracuda
...the fast-moving fastback from Plymouth.

Go like Fury to your Plymouth Dealer's

AUTHORIZED PLYMOUTH DEALERS **CHRYSLER** MOTOR COMPANY

RUSHING MOTOR COMPANY
211 S. Seaman
Eastland, Texas



YOU GET TOP QUALITY FOR LESS WITH **S BRANDS**

SAFEWAY VALUES

- Salad Dressing** Nu Made—Quart Jar **39¢**
- Jell-Well Gelatin** Assorted Flavors, 3-oz. Pkg. **5¢**
- Preserves** Empress—Apricot, Apricot-Pineapple, Peach-Pineapple and Strawberry—20-oz. Jar **2 for \$1**
- Edwards Coffee** All Grinds, (5¢ Off Label) 1-lb. Can **59¢**

MORE VALUES

- Sour Pickles** Or Whole Dill, Zippy 22-oz. Jar **2 for 49¢**
- Dog Food** Foch—Regular or Liver Flavor, 1-lb. Can **12 for \$1**
- Dry Milk** Lucerne—Non-fat 12 quart Pkg. **75¢**

- Sandwich Spread** Nu Made, (5¢ Off Label)—24-oz. Jar **44¢**
- Buffered Aspirin** Safeway—100 ct. Bottle **49¢**
- Beverages** Cragmont, All Flavors—12-oz. Can **6 for 49¢**
- La Lani Drink** Pineapple—Grapefruit—4-oz. Can **3 for \$1**
- Peanut Butter** (4¢ Off Label) Nu Made, Creamy or Chunky—18-oz. Jar **53¢**
- Gelatin Salads** Lucerne, Assorted Flavors—15-oz. Ctn. (Lemon Aspic—New Gelatin Sold at Safeway) **33¢**

Safeway Superb Meats

Sirloin Steak U.S.D.A. Choice Grade Heavy Beef. Broiled or Grilled. It's Delicious—Lb. **85¢**

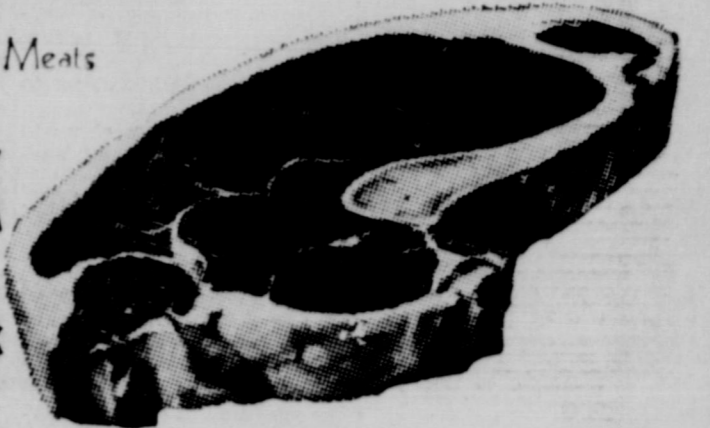

- T-Bone Steak** or Club Steak, U.S.D.A. Choice Grade Heavy Beef—Lb. **95¢**
- Boneless Round Steak** U.S.D.A. Choice Grade Heavy—Lb. **99¢**
- Rump Roast** U.S.D.A. Choice Grade Heavy Beef—Lb. **95¢**

- Ground Beef** From U. S. Government Inspected Beef, 10-lb. Vacuum Pack **\$3.85**
- Chicken Hens** U.S.D.A. Inspected Grade A, (3 1/2 to 4 lb. Avg.)—Lb. **39¢**
- Pork Roast** Boston Butt, Semi-Boneless, Rich in Flavor—Lb. **35¢**
- Pork Steak** Lean Butt Cut, Delicious Pan Fried—Lb. **39¢**
- Franks** Sterling, For a perfect combination serve with Sauerkraut—1-lb. Pkg. **2 for 79¢**
- Jumbo Bologna** Sliced, Delicious for a quick snack, Regular or Thick Sliced—16-oz. Pkg. **49¢**
- Neuhoff Smokies** Ideal Breakfast Treat 12-oz. Pkg. **65¢**
- Swordfish Steaks** Sliced, Or Halibut, Serve with Tartar Sauce and Lemon—Lb. **69¢**
- Canned Ham** Hormel, Ready-to-Eat, Just Heat, 4-lb. Can **\$3.49**
- Wingate Sausage** Pork, Regular or Hot, 2-lb. Pkg. **69¢**

BREAKFAST BUYS

- Large "A" Eggs** Breakfast Gems, Large Size, Grade A—Doz. **39¢**
- Large 'AA' Eggs** Cream Of the Crop, Large Size, Grade AA—Doz. **43¢**
- Pancake Mix** Kitchen Craft, 8-oz. Pkg. **43¢**
- Syrup** Slippy Hollow, 12-oz. Bottle **27¢**

- Enriched Flour** Kitchen Craft, Regular or Self-Rising 5 Lb. Bag **49¢**
- Corn Meal** Kitchen Craft, White or Yellow, 5 Lb. Bag **39¢**
- Facial Tissue** Truly Fine, White, Pink, Aqua and Yellow—200 Count Box **16¢**
- Tomatoes** Gardenside, Hearty Flavor to add zest to your favorite soup recipe—No. 303 Can **8 for \$1**
- Canned Milk** Lucerne, Evaporated—14 1/2-oz. Can **8 for \$1**
- Pineapple Juice** La Lani, 46-oz. Can **3 for \$1**

BACON 53¢
Fats Blackhawk, Sliced, Delicious with Breakfast Gems Eggs—1 lb. Pkg.



TOWN HOUSE VALUES

- Applesauce** Mixed with Pork—No. 303 Can **6 for \$1**
- Green Beans** Cut, Rich in Garden Flavor—No. 303 Can **6 for \$1**
- Golden Corn** Cream Style—No. 303 Can **7 for \$1**
- Sweet Peas** Blanded—No. 303 Can **6 for \$1**
- Spinach** Great Source of Iron, No. 303 Can **8 for \$1**
- Peaches** Yellow Freestone, Sliced or Halves—No. 303 Can **5 for \$1**

SAFEWAY FRESH PRODUCE

GRAPEFRUIT 5 Lb. Bag **39¢**

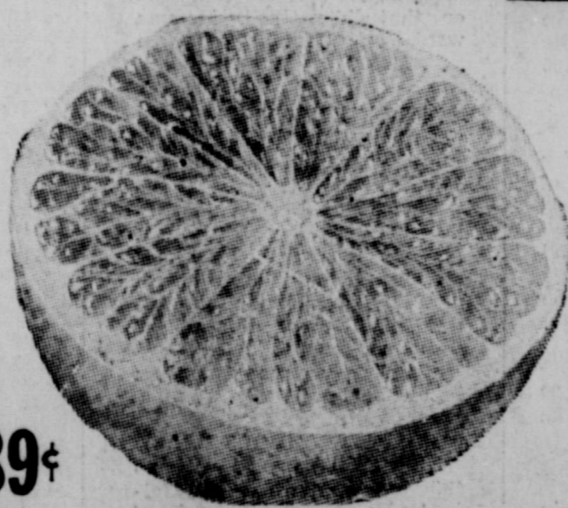

Potatoes Russet, The All-Purpose Potato, 10 Lb. Bag **89¢**

Carrots 3-lb. or Larger Heavy Beef or BABY BEEF ROAST **39¢**

Mushrooms White, Perfect with Steak—1/2 Lb. **42¢**

Cauliflower Early Prepared, Delicate Flavor—Each **29¢**

Michigan Peat Prepare your soil, 100 Lb. Bag **\$1.99**

Safeway Guarantee Every item at Safeway is sold on a Money-back guarantee. This means the full purchase price is cheerfully refunded on any item that does not give you complete satisfaction. With Confidence at Safeway

This Coupon Worth 50 Free Gold Bond Stamps Plus your regularly earned Gold Bond Stamps with the purchase of 3-lb. or Larger Heavy Beef or BABY BEEF ROAST. Coupon Expires February 6, 1965.

This Coupon Worth 25 Free Gold Bond Stamps Plus your regularly earned Gold Bond Stamps with the purchase of 2-lb. Bag CARROTS. Coupon Expires February 6, 1965.

This Coupon Worth 50 Free Gold Bond Stamps Plus your regularly earned Gold Bond Stamps with the purchase of TWO—100-oz. Ball Kitchen Craft PLASTIC WRAP. Coupon Expires February 6, 1965.

This Coupon Worth 100 Free Gold Bond Stamps Plus your regularly earned Gold Bond Stamps with the purchase of 10-oz. Jar Safeway (30¢ Off Label) INSTANT COFFEE. Coupon Expires February 6, 1965.

This Coupon Worth 50 Free Gold Bond Stamps Plus your regularly earned Gold Bond Stamps with the purchase of 24-oz. Bottle Pure NU MADE CORN OIL. Coupon Expires February 6, 1965.

- Whole Beets** Town House, Fancy Cut, Sliced and Diced—No. 303 Can **10¢**
- Oysters** Sea Trader—8-oz. Can **3 for 89¢**
- Cleanser** White Magic, With Chlorine Bleach—14-oz. Can **10¢**
- Catsup** Town House, Fancy, 14-oz. Bottle **5 for \$1.00**
- Multi-Vitamins** Safeway, With Minerals, 100-oz. Bottle **99¢**

BAKERY BUYS

- French Bread** Skylark, Full Wrap, (Reg. 25¢ Loaf)—1-lb. Loaf **19¢**
- Pecan Rolls** Mrs. Wright's, 6 count, (2¢ Off Label)—10 1/2-oz. Pkg. **37¢**
- Hamburger Buns** Mrs. Wright's, 8 count, 13-oz. Pkg. **21¢**
- Sliced Bread** Mrs. Wright's, White Regular and Sandwich—1 1/2-lb. Loaf **27¢**



FROZEN FOOD STOCK-UP BUYS

1/2 PRICE SALE... ICE CREAM-SHERBET Lucerne. Buy one 1/2-Gal. Lucerne Ice Cream at regular price and get one 1/2 Gal. Lucerne Sherbet at 1/2 price. **\$1.14**

Cream Pies 29¢
Belair, Banana, Chocolate, Cornish, Lemon—14-oz. Pkg.

Meat Pies 6 for \$1
Mann House, Beef, Turkey and Chicken—8-oz. Pkg.

Prices and Coupons Effective Thurs., Fri. and Sat., February 4, 5 and 6, in Eastland. We reserve the right to limit quantities. No sales to dealers.



Rising Star News

MRS. LEE WHITE, executive of the West Texas Rehabilitation Center in Amarillo, was guest speaker at the meeting of the Rising Star Club at its last meeting.

Mrs. Ray Nunnally in the absence of Mrs. Griffin, who was

presented the students interested in that field at 3:00. Our Seniors now have a broader insight on their plans for their future.

At 11:30, students attended the first of two Career Conferences, attending the Conferences concerning their main interest. After lunch, a second career conference was held, this being for the students to find out about their secondary interests. A Science Open House was pre-

... is a long-time record for any business or profession to achieve. But years without growth are wasted and growth without achievement is impossible. My, how we have grown these 41 years! So with renewed energy and with every modern facility to serve you, we approach the future with confidence. And in the mood of a school boy we can in all sincerity say to our many friends and customers 'thank you' and

HAPPY NEW YEAR!
★ ★ ★
Earl Bender & Co.
Eastland (Insurance Since 1924) Texas
112 W. Commerce MA 9-1077

... of the meeting was Health," previously to Mrs. Griffin. Nunnally and Mrs. Berds served coffee and plate from a remountable centrally decorated large bowl of candles.

... of Mr. and Mrs. Harris during the trip to the Rising Star Office last week. Enjoyed seeing her as Mrs. Clifton, postmaster, from around. Following trip, new officers elected: Shirley Beaudant; Tarrona vice - president; Debbie Nelave charge of entertainment. Ten members

... of Mr. and Mrs. Harris during the trip to the Rising Star Office last week. Enjoyed seeing her as Mrs. Clifton, postmaster, from around. Following trip, new officers elected: Shirley Beaudant; Tarrona vice - president; Debbie Nelave charge of entertainment. Ten members

... of Mr. and Mrs. Harris during the trip to the Rising Star Office last week. Enjoyed seeing her as Mrs. Clifton, postmaster, from around. Following trip, new officers elected: Shirley Beaudant; Tarrona vice - president; Debbie Nelave charge of entertainment. Ten members

... of Mr. and Mrs. Harris during the trip to the Rising Star Office last week. Enjoyed seeing her as Mrs. Clifton, postmaster, from around. Following trip, new officers elected: Shirley Beaudant; Tarrona vice - president; Debbie Nelave charge of entertainment. Ten members

... of Mr. and Mrs. Harris during the trip to the Rising Star Office last week. Enjoyed seeing her as Mrs. Clifton, postmaster, from around. Following trip, new officers elected: Shirley Beaudant; Tarrona vice - president; Debbie Nelave charge of entertainment. Ten members

... of Mr. and Mrs. Harris during the trip to the Rising Star Office last week. Enjoyed seeing her as Mrs. Clifton, postmaster, from around. Following trip, new officers elected: Shirley Beaudant; Tarrona vice - president; Debbie Nelave charge of entertainment. Ten members

... of Mr. and Mrs. Harris during the trip to the Rising Star Office last week. Enjoyed seeing her as Mrs. Clifton, postmaster, from around. Following trip, new officers elected: Shirley Beaudant; Tarrona vice - president; Debbie Nelave charge of entertainment. Ten members

... of Mr. and Mrs. Harris during the trip to the Rising Star Office last week. Enjoyed seeing her as Mrs. Clifton, postmaster, from around. Following trip, new officers elected: Shirley Beaudant; Tarrona vice - president; Debbie Nelave charge of entertainment. Ten members

ed in a joint Navy and Marine Amphibious exercise recently, while serving aboard the U. S. S. Tatnall, naval guided missile destroyer.

Terry Anderson Watkins, son of Mr. and Mrs. Jack Watkins of Cross Plains, and Miss Mary Bess Brillhart of Canyon were married Friday, Jan. 22, at Canyon.

His father is a member of the Cross Plains schools faculty and his grandfather is the Rev. Ed Anderson, pioneer Methodist minister in this area.

Terry is a former student at Rising Star, attending the elementary school here at one time.

John Wofford, grandson of Mrs. Mae McGaughey of Rising Star, was named to First Chair Saxophone in the All-State Band tryouts at Brownwood last week. John was one of the 24 Texas High School students chosen for all-state band. He is the son of Mr. and Mrs. Guy Wofford of Mexia and a nephew of Mrs. Alton Roan and Mrs. Benny Butler of Rising Star.

Members of the First Methodist Church from Rising Star who attended the Missionary Rally at Breckenridge at 7:30 p.m. Friday, Jan. 29, were the pastor, Rev. and Mrs. Milton Slayden, Mrs. John Stock, Mrs. Jay Koonce and Mrs. Flora Westerman.

They reported an educational and inspirational meeting with good representation from other churches in the Cisco District.

The Rising Star 4-H Club convened at the High School FFA Building Tuesday, Feb. 2, at 7 p.m. for their monthly meeting. Parents of the members were invited to attend the meeting.

Children who wish to become members must be nine years old by Jan. 1, 1965. All members who have livestock to be entered in the county show filled out entry blanks and paid in their entrance fees at the Tuesday night session.

Mr. and Mrs. C. L. Smith

visited Mr. Smith's sister and husband, Mr. and Mrs. L. Childers, in San Angelo last week. While there, they also visited in the home of a niece, Mrs. Elizabeth Worley and daughter, Donna Sue.

Mr. and Mrs. Troy Mitchell have moved back to their home in Abilene after living in Rising Star for the past several months.

Mrs. Marie Harden visited in Midland last week with her son and family.

Twelve members were present for the Monday afternoon meeting of the WSCS of the First Methodist Church. The Spiritual Life program and business was directed by Mrs. Cliffogene Witt, following the call to order by the president, Mrs. J. R. Bucy. Mrs. John Stock read the 25th chapter of St. Matthew and lead the prayer.

Mrs. May Pearl Bull, Mrs. Cecil Joyce and Mrs. John Mathis presented topics for the spiritual enlightenment discussion.

Mrs. Lane Wells, assisted by co-hostesses Mmes. Curt Smith, Jack Agnew, M. B. Shook, Jay Koonce and Miss Martha Jay Childers, honored Mrs. Jim Lewis with a miscellaneous shower on Jan. 16 from 2 to 4:30 p.m. at the Wells home.

Aqua linen, overlaid with white chiffon, covered the refreshment table and the centerpiece was of white mums. Refreshments of frosted punch and tarts were served.

Mrs. Lewis was assisted by her mother-in-law, Mrs. Tom Lewis, in opening and displaying the many lovely gifts.

The YWA girls of the First Baptist Church, at their meeting on Saturday, voted to pack and send boxes to Cuban refugees. The voting took place after their study program at the home of their sponsor, Mrs. Ira Huder.

Refreshments were served to ten members at the close of the afternoon study.

The United Community Fund Drive, which was started with a kick-off breakfast on Monday, has a set goal of \$2,500. and in all probability,

will be reached this week, according to James Rutherford, president.

The budget for the fund was adopted in December and will include 11 agencies that normally conduct independent drives. The budget list includes Red Cross, March of Dimes, Cancer Fund and M. D. Anderson Hospital, Heart Fund, Texas Mental Health, Gonzales Warm Springs Foundation, Boy Scouts, Girl Scouts and West Texas Rehabilitation Center; also Local Relief and an unallocated fund that will take care of appeals not anticipated.

Contributors to the United Fund will be taking care of his share of charitable appeals in one effort and, at the same time, do so in small or however he may choose to pay his contribution.

Roy Holly, local mortician for Higginbotham Funeral Home, was elected as president of the Rising Star Volunteer Fire Department at a meeting recently. Other officers are Herbert McDonald, vice-president; J. W. Bishop, chief; Gene Keel, assistant chief; Kenneth Willett, secretary-treasurer; C. N. Huddleston, O. R. Shults and Milton League, all crew captains.

Sixteen others who serve as volunteer members are J. T. Alford, Jimmy Wilson, Robert Butler, Pete Starks, C. M. Carroll, Curt Smith, J. D. Clark, Charles Carroll, Elgie Crisp, M. J. Dukes, Walter Smith, Bob Seale, R. C. McKeehan, Paul Maxwell, A. D. Kyle and H. M. Jones.

The department sponsored a series of basketball games on Saturday night at the High School gymnasium, one game between the May High School Exes and the Rising Star High Exes, both boys and girls, and members of the Fire Department versus the High School "B" team. Tickets were 50 cents for adults and 25 cents for students. The proceeds will be used for purchasing volunteer fire fighting equipment.

The next seminar for the pilot program EC-65 will be held Thursday, Feb. 4, at Rising Star, it was announced this week. This is the third in a series of five seminars sponsored by leaders from

Eastland Seniors Attend TCU Career Day Activities

By **BILL HERRIDGE** of Stuberman, McRae, Sealy, and Laughlin, Midland, Texas. As students filed into the auditorium for the assembly, they were treated to an organ concert by Miss Susan Farre, Music Major at TCU. As the session opened, the students were welcomed by Bayard Friedman, mayor of Fort Worth, Dr. M. E. Sadler, Chancellor of TCU.

In his address, Mr. Sealy emphasized the importance of planning now for later life. "You future leaders of this great country are at the cross-roads of life. Stop, look, and listen. Stop and think about what you would like to do with the remainder of your stay on this sometimes troubled world. Look for the institution which would suit your purposes best. Listen to the advice of people who know what the importance of making the right decision means. You owe it to yourself, your parents, and your country to make the most of your life. You have only one chance. Make the best of it."

Eastland County in cooperation with the Texas Industrial Commission and is entitled "Plant Sites." Experts from around the state will meet at Cisco Chamber of Commerce office and along with county leaders will visit various sites throughout the county, traveling by bus provided by Cisco Junior College.

Lunch for the group will be served at the American Legion Hall in Rising Star, to be followed by a brief discussion on improvement and selling property sites to manufacturing companies.

Following Mr. Sealy's address, announcements were made by Amos W. Melton, Assistant Chancellor of the University.

At 11:30, students attended the first of two Career Conferences, attending the Conferences concerning their main interest. After lunch, a second career conference was held, this being for the students to find out about their secondary interests. A Science Open House was pre-



41 Years of Continuous Service -
... is a long-time record for any business or profession to achieve. But years without growth are wasted and growth without achievement is impossible. My, how we have grown these 41 years! So with renewed energy and with every modern facility to serve you, we approach the future with confidence. And in the mood of a school boy we can in all sincerity say to our many friends and customers 'thank you' and
HAPPY NEW YEAR!
★ ★ ★
Earl Bender & Co.
Eastland (Insurance Since 1924) Texas
112 W. Commerce MA 9-1077

WE GIVE GOLD BOND STAMPS

DETERGENT CHEER Giant Box **65¢**

SNOWDRIFT 1 lb. Can **69¢**

MARGARINE 1 lb. Can **35¢**

CHEESE 10 Oz. Pkg. **47¢**

PEANUT BUTTER 16 Oz. Jar **59¢**

PICKLES 2 1/2 Oz. Cans **33¢**

DEVILED HAM 4 Oz. Cans **41¢**

DEVILED HAM 4 Oz. Cans **37¢**

COFFEE-MATE 4 Oz. Jar **47¢**

PICKLES 2 1/2 Oz. Cans **39¢**

BISCUITS 3 1/2 Oz. Cans **25¢**

KRAFT OIL 2 quart Batts **55¢**

CRACKERS 10 Oz. Box **33¢**

PEARS No. 2 1/2 Can **39¢**

WHITE SWAN ALL GREEN CUT ASPARAGUS 300 Cans **27¢**

CHILI No. 3 Can **59¢**

HEALTH & BEAUTY AIDS

VAP-O-RUB 1 1/2 Oz. Jar **43¢**

TOOTH PASTE Reg. 53¢ **49¢**

RAZOR BLADES Reg. 69¢ **69¢**

FRESH Ground Beef 3 lbs. **\$1**

GOOCH BLUE RIBBON Beef Club Steak lb. **79¢**

HOME KILLED BABY BEEF Loin Steak lb. **79¢**

GOOCH BLUE RIBBON Fully Cooked - Ready to Eat Picnic 3 lb. can **\$1.99**

BOSTON BUTTE Fresh Pork Steak lb. **49¢**

HONEY BOY SALMON Tall Can **43¢**

LIQUID Assorted Flavors SEGO 4 10-Oz Cans **99¢**

DEL MONTE CORN CREAM STYLE GOLDEN 303 Can **15¢**

DETERGENT W-P Giant Box **53¢**

WHITE SWAN COFFEE CHOICE OF GRINDS Pound Can **73¢**

CARNATION INSTANT MILK 8-Qt. Box **65¢**

RANCH STYLE OR MAXWELL HOUSE COFFEE Choice of Grinds Pound Can **75¢**

QUANTITY RIGHTS RESERVED

MIRACLE WHIP Quart Jar **53¢**

GLADIOLA FLOUR 5 Lb. Bag **49¢**

COMET SOAP 2 Reg. Cans **29¢**

SAFEGUARD SPIC & SPAN 2 Reg. Bars **33¢**

THRILL LIQUID 22 Oz. Plastic **63¢**

OXYDOL 22 Oz. Plastic **33¢**

IVORY SNOW 22 Oz. Plastic **33¢**

IVORY LIQUID 22 Oz. Plastic **63¢**

GLADIOLA FLOUR 5 Lb. Bag **49¢**

PET EVAPORATED MILK 3 Tall Cans **43¢**

LAVA SOAP Reg. Jar **14¢**

DASH Reg. Box **39¢**

CASCADE 20 Oz. Box **45¢**

SALVO 4 Oz. Box **63¢**

EL CHICO MEXICAN OF ENCHILADA DINNERS Reg. Pkg. **39¢**

ORANGE JUICE 4 Oz. Can **29¢**

BREADED SHRIMP 8 Oz. Pkg. **49¢**

TATER TOTS 4 Oz. Pkg. **29¢**

SOUP 4 Oz. Can **29¢**

SLICED BACON Ra:h Racorn Lb. **49¢**

GOOCH BLUE RIBBON BEEF CHUCK ROAST Lb. **33¢**

TEXAS ORANGES 5 lb. bag **49¢**

TEXAS Grapefruit 5 lb. bag **49¢**

MacMoys SUPER SAVE

Home Owned-Home Operated 400 S. Seaman

EXTRA FANCY Red Delicious APPLES Lb. **19¢**

CELLO CARROTS 2 for **19¢**

HURRY IN TO YOUR FORD DEALER'S BIG SALE-OUR FALCON-FAIRLANE TRADING FAIR

IF THEY'RE SELLING SO WELL, HOW COME YOU'RE HAVING A SALE, CHARLIE BROWN?

IN THIS BUSINESS YOU CAN'T STAND STILL

'65 Fairlane's new 200-cu. in. Six delivers 20% more power!

HURRY! HURRY! HURRY! LIMITED TIME ONLY!

HOOD KING MOTOR COMPANY

108 E. Main EASTLAND MA 9-1786

Eastland County Official Ends Long, Varied Career

By HELEN MURRELL
 "Yes, I retired January 1, but I'm still working every day, trying to get all the yearly reports in, as well as the final report of my last four-year term."
 This statement was made by J. C. Allison, who at age 82, has finally decided to retire from a long and varied career.

14 Years Service
 His last post was that of tax assessor-collector for Eastland County. He is winding up 14 years in the courthouse, where he started as chief deputy for the then tax assessor-collector, Stanley Webb.

When Webb resigned the post, Allison was appointed for the remainder of that term and later won two four-year terms in the county elections.

Joseph Carroll Allison was born in Eastland County, four miles east of Carbon, on November 24, 1882, son of the late Mr. and Mrs. Redmond Allison, farmers.

He first attended school at the now extinct Bear Springs School. "I always wanted to be a school teacher, and when I finished the rural, ungraded school, my father promised me and my brother \$225.00 each for further schooling, if we would help him make a cotton crop.

"Well, everything seemed against us and in the early fall we picked exactly one bale of cotton from 71 acres. Later rains made the cotton grow and we later harvested 30 bales.

"My brother and I were off to Sam Houston Normal Institute in Huntsville, and I got my two year certificate and then a permanent certificate to teach and taught my first school in Hamilton County.

"In Comanche County I taught in a rural school and two of my students are now prominent Eastland County citizens: T. E. Richardson, Eastland druggist and store owner, and the former Fannie Cannon, now the wife of Judge Elzo Bean and living in the southwest of Eastland County."

His first teaching in Eastland County was done at a school — "I can't remember the name" — about halfway between Sipe Springs and May.

Also Attended UT
 He later attended the University of Texas for two years, furthering his teaching preparation but never getting a degree.

He taught in Dickens and after marrying Edna Adkins, they both taught in Afton, near Dickens. She died in 1921, leaving him with two sons, Carroll, who died in California in 1964 and Joe Winston, now a Baptist preacher, living in Clarendon.

In 1922 he married Lillie May Shelburne in Abilene. They have seven children: Mrs. W. S. Dikes of Irving; John Allison, a chemical engineer for El Paso Natural Gas Co. in Farmington, N. M.; Mrs. W. L. Foster of Eastland; Rev. Grady Allison of Baytown; Nelson T. Allison, principal of Gonzales Elementary School in Odessa; Mrs. Bill Beatty of Robert Lee; and Rev. James C. Allison of Loving.

Two of the Allison sons are



J. C. ALLISON
 ... he'll take it easy

Baptist ministers, the husband of one daughter is a Baptist minister and the husband of another daughter is a Christian Church minister.

The entire Allison family has been active members of Baptist churches and Mr. and Mrs. Allison are now members of Bethel Baptist, where he teaches the Sunday School Class for men 45 years of age and older.

Formerly at Breck
 Before moving back to Eastland County, Allison was principal of Breckenridge High School for two years and superintendent five years.

In 1911 he, with a partner, bought the Eastland Chronicle and he worked as a newspaper-man for one year. He had done newspaper work while at the U of T.

"The paper just wouldn't make enough to support two families so I started back at other work. I kept my interest in the paper for eight years, but sold it when I was appointed principal of Eastland High School in 1919 at a salary of \$2,000 per year."

During the summer of 1922, he taught at Simmons College, (now Hardin - Simmons University.)

Following seven years at Eastland High as principal and math teacher, he became secretary-treasurer of a paving and pipeline construction company.

Then the depression days came and there were years of bookkeeping for different firms in Eastland; several at a time.

Some of these jobs included city tax assessor and collector; 14 years with International Harvester dealers. These various jobs brought him along to the chief deputy's spot in the county tax assessor-collector's office 14 years ago.

Baptist of Year
 In 1958, he was chosen Baptist Father of the Year for Texas, being nominated by his church here. He thinks having so many sons and sons-in-law in the ministry is what won the award for him. He has been a Baptist deacon since 1926.

An avid reader of the Abilene Reporter-News' two papers a day, he says "I had to take the paper for my children, five of whom are graduates of Hardin - Simmons. They wanted the college and town news. Then when they all were gone, the Reporter News had become a habit."

During the depression years, Allison moved his family to a farm, 2½ miles south of Eastland. He walked that distance to and from work in Eastland each day. To this day he has not owned another car. His family attributes his trim physique, healthy, unlined face and general good health to his daily walks of some 20 city blocks to and from his work.

For years he has been a familiar figure, always well groomed and with a light step, making his way on West Commerce Street.

"I'll watch a lot of television and I'll play dominoes with some of my shut-in friends," he said when asked how he will spend his retirement. — Abilene Reporter News.

LVNs Feted By Civic League

Eastland Civic League and Garden Club members honored LVN graduates last Sunday with a come-and-go tea at the Woman's Club between the hours of 3:30 and 5 p.m. Throughout the afternoon, piano music was played by Ann Boney and Jennifer Pryor. With its Valentine theme, the affair was attended by graduates from Eastland, Ranger and Cisco, Chairman Mrs. Jerry Leslie said.

Refreshments of coffee and assorted cookies were served by the following hostesses: Mmes. Milburn Long, Kenneth Watson, A. D. Taylor, Donald Kinnarid, Jr., Fritz Huffman, Leslie and Ben Lancaster.

Graduating LVNs honored were: Mmes. Naomi Mahan, Elaine Cooper, Twyla Wallace, Vada Lisenbee, and Laverne Allgood, all of Eastland; Murl Stroebel of Cisco; and Margaret Speed of Ranger.

Visiting this weekend in the home of Mr. and Mrs. Milton Hunt was Mrs. Ila Mae Coleman of Waco, who will accompany the Hunts to the play this weekend.

Mr. and Mrs. Terrell Coleman of Waco and Mr. and Mrs. Charles Erwin of Abilene will also be in Eastland this weekend.

Farm Record Keeping School Set Thursday

A Farm Record Keeping School has been scheduled for Thursday, February 4, at Nimrod, according to Jack Cozart, chairman of the Nimrod Neighbors Progressive Club, sponsors of the affair.

Farmers and ranchers, not only from Nimrod but anywhere in the county, are invited to attend the all day affair which will get underway at 9:30 a.m. at the clubhouse. Lunch at a nominal price will be served by members of the Progressive Club

there. County Agent J. M. Cooper has secured the services of Billy Freeman of Stephenville, Area Farm Management Specialist of the Extension Service, to conduct the school. It will last until sometime in the afternoon. There is no charge for attending, Mr. Cozart announced.

Due to income tax returns and social security records, accurate farm and ranch records are more important than ever before, he added. A supply of farm record books will be available, and the beginning and ending inventory of farm record keeping will receive special attention.

Clothing Workshop Planning Meet Set

In the near future Eastland County Home Demonstration Agent Mrs. Beverly Nicholson will conduct a clothing workshop for anyone interested and having a basic knowledge of sewing, she has announced, and it will be free of charge.

A planning meeting for the workshop will be held Feb. 11 in the Eastland Texas Electric Service Co. Reddy Room at 2 p.m.

Mrs. J. W. Woods is in San Antonio for an extended visit with her daughter and family, Major and Mrs. E. L. Tabor.

Miss Dorothy Jo Garrett To Robert Knight In Saturday

Miss Dorothy Jo Garrett, daughter of the late H. R. (Pop) Garrett, will be married to Robert Knight of Austin at 10 a.m. Saturday, Feb. 6.

The informal ceremony will be read in the sanctuary of the First Christian Church in Cisco by the Rev. Jack K. Garrett, brother of the bride and pastor of First Christian Church in Brownfield.

All friends are invited to attend.

Miss Garrett is a graduate of Cisco High School, Cisco Junior College, North Texas State University, and Brite inches.

Divinity School of the State School for the Blind in Kerrville.

Mr. Knight is a graduate of Art degree from State College in San Angelo. He has done work at State School for the Blind in Kerrville.

The couple will make their home in Kerrville and continue their presence there.

The hand used in measuring height of horses.

Penneys
 ALWAYS FIRST QUALITY

2 DAYS ONLY!

Dollar Days



LIMITED TIME!
 our better quality matched

BIG MAC
 WORK SETS
 REDUCED!

Reg. 3.98 pants, now 3
 Strong 8.2 ounce combed cotton twill work pants... Sanforized, vat-dyed... color-fast. A great buy!

Reg. 3.69 shirts, now 2
 Sturdy 8.2 ounce combed cotton twill shirts match work pants. Sanforized, vat-dyed, color-fast.

DOZENS AND DOZENS OF DAISY-FRESH & DIFFERENT DRESSES... CHARGE 'EM BY THE 2'S, 3'S & 1/2 DOZEN! GET FABRIC AND TAILORING QUALITY THAT'S NEVER BEFORE BEEN OUT AT THIS LOW, LOW PRICE TAG! DON'T WAIT!

\$5
 DRESS
 EVENT

- Wamsutta's fine Wampoise cotton
- Celanese Arnel Triacetate Jersey
- Celanese Arnel Triacetate crepe
- Estron acetate and nylon ribbed
- Potentia — kodel polyester-cotton
- Whipped cheam dacron polyester
- Espresso — dacron polyester-cotton
- Zantrel Polnosc-combed cotton
- Brigadier — Dacron-cotton poplin
- Orlon Acrylic sweater'n Dress

BIG-FASHION, LITTLE-MONEY SLACK SETS!
 only \$5
 Newsy knits for year-round! Tops are cotton knits — stripes, solids, prints! Pants: cotton knits; cotton-and-nylon stretch knits! 8-18.

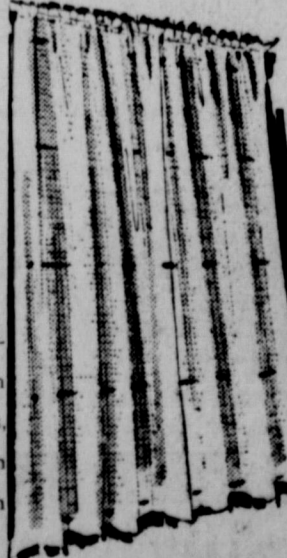

SPECIAL!
 SHEER
 PANELS!

40 X 81 \$1
 Fortrel Polyester panel in white. A real panel value!



SPECIAL ON CLASSIC Tufted BEDSPREADS
 twin or full 2 for \$5
 Tufted all over for a plush look in sturdy, long-wearing cottoned-geared with thick bullion fringe. Machine wash in lukewarm water.

SPECIAL! VINYL PLAIN WHITE SHAW
 36' X 6'
 Look at this special for only \$1. Stain-resistant, washable 4-gauge plastic window shades mounted on wood. A great buy!

CHARGE IT. PENNEY'S IN CISCO OPEN TO 5:30

WE PAY YOU TO SAVE WITH US



Piggy banks are a good place to save — if you're saving small change. But when that change grows into dollars, it's time to put your money in one of our savings accounts. Here, it will not only be safely insured up to \$10,000, but your money will also earn for you at a big 4 1/4% rate of interest. OPEN YOUR SAVINGS ACCOUNT TODAY AT

1st FEDERAL SAVINGS & LOAN ASSN.

204 Main RANGER MI 7-1611