

## idBits

By E.V.G.

They are quiet, unobtrusive business and professional men. When they become restless, they become restless-blowing foul ex-stripped shirts. They and Hydes these temperaments change setting sun. They're all referees and referees in the big wheel plastic competition. It is not an enviable career, rarely complimented, sometimes abused, usually considered like a ball itself — a part of the game. Men go into refereeing for various reasons, and they're members of the Southwestern Basketball Officials Association, and sometimes get into the organization when referring to working men who foul and keep the fair as they humanly

are ten members in the Eastland chapter, headed by James Smith. Today is a retail merchant and a former basketball player himself back in days. That's the case of most of the men. They played the game, love to find that refereeing is the chance to stay fit. Moseley of Olden, an agent by day, got into refereeing primarily for another reason. All he'd played himself in the game, a need for exercise than the business man gets, and he'd him to take up the grind of calling games. The exercise does wonders.

Walker, a State Department secretary of the latter, and is the man in school officials go they need to line up officiating schedules. He is active in other ways and was in charge of league officiating in members are Jerry a land man for Lone Co., Milton and Don Wood, both Coca-Cola Co. employees. He earns points for me and it takes years of points to be referee such as a Southwest ice game. Members take physicals and tests every year. It's a grind with most four games on two a week, and when all season really gets tough when school again, most will be the hardwoods even what with all the that play in this area — high girls and boys; high girls and girls, A teams; junior college tournaments; and extra-curricular tilts. So, there's lots of all played during a Members traditional call in their home and prefer to work they know no one and in other county including Ranger and Ranger even has Western Football Association.

monetary return average \$6.50 per game traveling expense — so don't do it for money. (Continued on page 2)

**YOUR dirty old radiator** cleaning and winterizing. Also major and minor work. Otis Coleman's Hum-vice. East Main St.

the time for a New automobile, with a low loan from at Eastland National Bank "The Old Standard" EASTLAND, TEXAS

## MEET THE MAVETTES...



**MAVETTE ROSTER** — Top row: Becky Sims, Andrea Rhodes, Marsha Treadwell, Mary Clark, Kathy Clark and Sandra Faulk; middle: Arlina Arnold, Jeanette Waldon, Marilyn Huckaby, Carolyn Key, Connie Coan, Judy Kendrick, Kathy Kincaid and Sandra Mueller; bottom: Lois Ann Sims, Shirley Reid, Jeanie Freyschlag, Lela Lee, Sue Underwood, Carolyn Thomas and Elaine Berger. Mrs. Pat Steward is coach.

## Drive Launched For Appointment DA-Elect Brown as District Judge

By GROVER LEE

A grass-roots campaign has been launched over Eastland County to secure the appointment of Perry T. Brown, veteran attorney of Rising Star, as judge of the 91st District Court to fill the unexpired term of the late Judge Turner M. Colhe, this newspaper learned Wednesday.



**PERRY BROWN**  
Next District Judge?

Brown is the new Eastland county-district attorney-elect, due to be sworn in Friday during formal ceremonies at the courthouse in Eastland.

Previously mentioned as top aspirants for the post, to be filled by Gov. John Connally, are Frank Sparks, Eastland attorney, and District Attorney Earl Conner, Jr., also of Eastland, who was defeated by Brown in an upset victory in the Democratic Primary election last May 2.

A total of 5,905 voters casting ballots in the county's 13 precincts gave Brown 3,650 votes to 2,093 for Conner. Citizens of the Cisco precinct gave Brown an overwhelming 1203-267 triumph over incumbent Conner. He also carried Ranger by a vote of 618 to 492. Brown carried 11 of the county's 13 precincts in the May 2 balloting.

A number of Eastland County citizens were reported to have contacted the office of Governor Connally in Austin Monday and Tuesday urging the appointment of County-District Attorney-elect Brown to the judgeship.

The movement is being led by Democrats in Ranger and Cisco and, a spokesman said, "It also is being widely supported by citizens over Eastland County."

The spokesman also stated that Brown had been contacted and that "he said that he would gladly accept an appointment as district judge."

In the event that Brown were appointed to the judgeship by Gov. Connally, his supporters say that the Eastland County commissioners' court could appoint a county-district attorney to serve Brown's four-year term in that office.

history and political science. He is a veteran of World War II and was commanding officer of a tanker vessel seeing action in the Atlantic, including invasion assignments at Sicily and Salerno.

He has 16 years experience in the practice of law, six years of which as a county attorney. He was county attorney in Kent County, serving with Judge Clyde Grissom who was district attorney in that district at that time.

**LVN Course Applicants Are Being Sought**

Eastland Memorial Hospital, affiliated with the Cisco Junior College Vocational School, is still accepting vocational nursing applications for the February classes.

**Lt. Billy Graham In Exercises**

Navy Lieutenant (J.G.) Billy Graham, son of Mr. and Mrs. R. Q. Graham of Route 1, Gorman, participated in a joint U.S.-French amphibious assault landing exercise conducted on the Island of Corsica off the coast of Italy while serving aboard the attack transport USS Cambria.

Mr. and Mrs. J. D. Wilson, Larry and Treva spent Christmas Day in Cisco with relatives, Mr. and Mrs. J. W. Crowder Mr. and Mrs. Travis McKinney and family of Abilene; Mr. and Mrs. Leonard Trotter and family of Littlefield; Mr. and Mrs. Lowell Crowder and family of Abilene; Mr. and Mrs. Monseal Crowder and family of Cisco; Mr. and Mrs. Doyle Thompson and family of Breckenridge; and Mr. and Mrs. J. W. Crowder, Jr. and family of Cisco.

## 11 Officials To Be Bonded Friday at 10

Eastland County Commissioners Court will meet Friday, Jan. 1, at 10 a.m., at which time public official bonds for the newly elected county and precinct officials will be considered.

**New Gasser Is Completed In Gordon Field**

A new gasser has been completed in the Gordon Field, it has been announced. W. K. Gordon Jr. of Fort Worth has finished the No. 12 J. W. Conway, located nine miles north of Strawn.

**Holiday Visitors**

Christmas guests of Mrs. Solora Gilkey were Mr. and Mrs. W. E. Gilkey, Billy, Robbie and Micheal of Corpus Christi; Mr. and Mrs. M. L. Poole, Max and Sharon of Waynewboro, Miss.; and Mr. and Mrs. James Gilkey and Lisa of Graham.

Visiting in the home of Mr. and Mrs. Jesse Ward during the Christmas holidays were their children: Mr. and Mrs. Melvin Morris and son of San Angelo; Mr. and Mrs. Ruby Miano and children of San Antonio; Mr. and Mrs. Bobby Williams and sons of Mineral Lawton Thompson and sons of Eastland.

Mr. and Mrs. Homer P. Cole, Drista and Scotty spent the Christmas holidays in Crosbyton and Lockney with Mrs. G. J. Parkhill, Sr., Dr. and Mrs. Lane Glenn and family; Mr. and Mrs. Ray Hawkins, Mr. and Mrs. Carol Heavin and family and Mr. and Mrs. G. J. Parkhill, Jr. and family.

Mr. and Mrs. B. J. Parrish, Debra and Billy of Fort Worth were guests during the holidays in the home of Mr. and Mrs. Don Parker and Mrs. Ita Parrish.

Mr. and Mrs. Elmer Green of Santa Anna, Calif. visited in the home of Mr. and Mrs. Eugene Green and Mrs. Alma Green during the holidays.

## Olden Residents Discuss Water System and Rates

**Geo. W. Rollins, 18-Year Resident, Is Buried Here**

Funeral services for George W. Rollins, age 79, were held Wednesday, Dec. 30, at 2:30 p.m. in the Arrington Hamner Chapel, with burial in the Eastland Cemetery.



**REV. LAWSON BROWN**

**Revival Begins Friday At Local Nazarene Church**

A revival will begin Friday, Jan. 1st, at the Church of the Nazarene, Rev. E. E. Kinzler pastor, has announced. Evangelist and singer will be Rev. W. Lawson Brown of Oklahoma City, Okla., who has served churches of the Nazarene over 35 years.

**Fire Damages Biggs Home**

Blazes from a house fire, the home of J. G. Biggs, 909 South Bassett, Tuesday morning were extinguished before the home was completely destroyed, it was reported.

**Nazarene Mission Program Grows**

The Church of the Nazarene, one of the ten leading Protestant missionary-sending institutions in the United States, at the close of 1964 had work established in 46 countries, Rev. E. E. Kinzler, local pastor, has announced.

**Holiday Visitors**

Visitors in the R. C. Speegle home during the Christmas holidays included all their children, grandchildren and great-grandchildren: Mr. and Mrs. Vernon Donaway, L. C., Dorris Lee and Warren of Putnam; Mr. and Mrs. Whoop Sublett, Joe, Tracy, Vernon, Tim, David and Alisa Ruth of Abilene; Mr. and Mrs. Bob Coats, Barbara, Andy and Randy of Odessa; Mr. and Mrs. Babe Dunaway, Danny, Tommy, Peggy, Doyle and Kelly of Odessa Mr. and Mrs. Bill Speegle, W. D., Ray Glen and Charlie Paul of Fort Stockton Mr. and Mrs. Andy Mosley, Kaye and Ken of Virginia Beach, Va.; Mr. and Mrs. Hubert Donaway, Duane and David of Midland; and Mr. and Mrs. George Ramsey and Lisa of El Paso.

**Tax Valuations 'Up,' Not 'Down'**

Eastland County's finances are \$292,500 better, and tax valuations are "up," not "down."

**Freyschlag INSURANCE weather report**

THURSDAY — Unsettled. Sun rises 7:58; set 5:41. Moon sets 5:33 p.m. Fishing poor.

**Reunion Plan Session Set Saturday, 12**

A 1965 Eastland Reunion planning meeting will be held Saturday, Jan. 2 at noon at the White Elephant Restaurant, Gene Harrison, 25, of Dallas has announced.

**Distribution Dates Announced**

The following dates have been reported for the Social Security Representative to be in Eastland: Jan. 11-25; Feb. 8; and March 1-15-29. Mondays at 10 a.m. in the County Court Room.

**Tax Valuations 'Up,' Not 'Down'**

Through an error in transcribing, a financial analysis of the county's funds in this newspaper's Sunday edition, reported that tax valuations are down this year for the first time in several years.

**Freyschlag INSURANCE weather report**

FRIDAY — Snow or rain. Sun rises 7:59; sets 5:41. Moon sets 6:18 p.m. Fishing poor.

**Freyschlag INSURANCE weather report**

SATURDAY — Clearing. Sun rises 8:00; sets 6:41. Moon sets 7:03 p.m. Fishing poor.

Some 50 Olden residents met Tuesday evening to hear a preliminary report on the town's proposed FHA water system and to talk with Eastland representatives about buying water for the system.

Approximately 50 Olden residents are presently Eastland water customers, paying the same rate as Eastlanders, plus an additional 50 cent meter reading fee. The water committee believes there are some 130 potential customers in the town, located four miles east of Eastland.

Mr. Decker explained costs of the water systems and told residents that under the "Design A" (distribution system only), cost per customer per month if 100 customers sign up, will be \$4.50 for a 3,000 gallon minimum; and for the more elaborate System B, with a 100 customers, cost per customer would be \$5.88 per month for the same 3,000 gallons.

Estimates are that the city might choose to adopt the Design A system initially with the view of converting to the better, more expensive system later, it was reported.

No definite arrangement was reached on the purchase of water from Eastland.

Darrell Cooper, FHA representative discussed the securing of the loan, explaining that the only source of revenue will be from the sale of water and will be used to repay the government loan, and to pay for other operating expenses. The association will be a non-profit organization.

**Freyschlag INSURANCE weather report**

SUN RISES 8:00; SETS 6:41. MOON SETS 7:03 P.M. FISHING POOR.



# Read and Use the Want Ads!

CALL MA 9-1707

## Announcements

**MASONIC LODGE NO. 467**  
Meets second Thursday of each month at 7:30 p. m. in the Masonic Hall. Call E. M. Simpson, W. M., MA 9-1665 or L. E. Huckabay, Sec., MA 9-1391 for information.

**EASTLAND ROTARY CLUB**  
Meets each Monday noon at White Elephant Restaurant in Eastland. Cyrus Barcus, president.

## Notice

WINTER weekly rates, modern cabins with kitchenettes, Lake Leon Boat-Tel. Call Ranger MI 7-3627.

THE AUTHORIZED Singer Sewing Machine representative will be at Modern Dry Cleaners each Tuesday. For information call or come by Modern Dry Cleaners, 210 South Seaman. Phone MA 9-1344, Eastland.

NOTICE: Save money. Have your tires retreaded for winter wear. Most sizes, \$7.95. One year guarantee. Jim Horton Tire Service, Eastland, Texas.

NOTICE: Free demonstration of Merle Norman Cosmetics at Ruby Lee's Beauty Shop. All type beauty work, specials on cold wave permanents. 403 S. Lamar St., Phone MA 9-2168.

## SPECIAL NOTICE

Marvins Car Polishing Service  
You will be amazed at the beautiful glaze when you have your car polished with permaglaz. Why not call today for appointment. Free pick-up service. Price only \$10.00. Phone MA 9-2547 or MA 9-1574.

**BOILES BARBECUE** — Barbecue, pit cooked from choice heavy beef. Barbecue to go. Highway 80 West. 2206 Commerce, Eastland.

**WE BUY, sell, trade, repair, paint and finance trucks, trailers, truck and trailer equipment.** Over three acres of trucks, trailers and used parts. New I.H.C. trucks always in stock. Call or come by now Johnston Truck and Supply, 725-2181, Cross Plains. We specialize in heavy duty and special equipment.

**DON'T** merely brighten your carpets... Blue Lustre them... eliminate rapid resoiling. Rent electric shampooer \$1. Coats Furniture Co.

## ROLLINS & SONS GULF SERVICE

Call for Appointments on Wash - Grease Oil Changes  
500 W. MAIN  
MA'n 9-8840  
We Give S&H Green Stamps

## EASTLAND AUTO PARTS MACHINE SHOP

300 S. Seaman  
MAIn 9-2158  
FULLY-EQUIPPED AUTOMOTIVE VALVE GRINDING BRAKE DRUM TURNING HEAD SURFACING VALVE JOBS BLOCK BORING SLEEVE INSERTING VALVE SEATING

COMPLETE LINE AUTOMOTIVE TRUCK TRACTOR PARTS  
ALWAYS IN STOCK

**AUTO PARTS**  
300 S. Seaman MAIn 9-2158 EASTLAND

**NOTICE:** Come see holiday beauties for the 0 to 4s, in knit sleepwear (with caps and belt), suits, velvet dresses, Mrs. Day's shoes, coveralls (all colors and Thermal too) — everything for the little tot, and bridge gifts too at Mrs. Houle's Babyland, 612 S. Daugherty, MA 9-2089.

## Wanted

**WANTED:** All kinds dirt work, have D7 Cat. dozer for tank cleaning, terracing, brush clearing, or what have you. Call Brooks Dirt Work, Cisco HI 2-3291, or write Box 666, Cisco.

**WANTED:** All kinds dirt work, have D7 Cat. dozer for tank cleaning, terracing, brush clearing, or what have you. Call Brooks Dirt Work, HI 2-3291, Cisco, or write Box 666, Cisco.

## Rentals

**FOR RENT:** Five room house in country Free gas. MA 9-2720.

**FOR SALE:** 1951 Buick Super, four-door, in excellent condition New paint and overhaul job. See Mrs. T. M. Collie, 1407 S. Seaman Phone MA 9-2150.

**FOR RENT:** Four room apartment, walk-in closet, two beds. Call MA 9-2186.

**FOR RENT:** Two bedroom house. 414 East Sadosa. Phone MA 9-1977.

**FOR RENT:** Furnished apartment. Car port, bills paid. For couple or individual only. 203 N. Dixie.

## For Sale

**FOR SALE:** Three nice homes. Bargain prices. One small equity. All well located. M. A. Treadwell, Sr. MA 9-2017.

**FOR SALE:** '56 Ford, one-half ton pickup, fair condition. First \$250 cash will buy. Call after 5 p. m., MA 9-2051, Darrell Cooper.

**FOR SALE:** Young's Goat Island at Lake Leon Summer cabin — electricity, deeded land. \$1,000. Call MA 9-1878 or contact James W. Young.

**FOR SALE:** 1961 Dodge pickup, 8 cylinder, good condition. Standard shift. See at 612 W. Patterson or call MAIn 9-1361 or MAIn 9-1193.

**FOR SALE:** 480 acres good black land. Plenty water, good fence, grass and roads. Four miles southwest of Gorman. See all or any part — terms. J. Davis Smith, Box 83. Call RE 4-5313, Gorman.

**FOR SALE by owner:** 1049 acres black land stock farm, ever-lasting water, good grass, cross fenced, 60'x80' barn, good roads. On Sabanna River four miles southwest of Gorman. Sell all or part, with or without cattle and farm equipment. Terms. J. Davis Smith, Box 83, Gorman. Call RE 4-5313.

**FOR SALE:** Two and three bedroom houses at Breckenridge. Finance available. See or call O. E. Bradford, house-mover, HI 9-4596 or HI 9-3780, Breckenridge.

**FOR SALE:** Two and three bedroom houses, small and large tracts of land. Ranch and Farm Service, 301 N. Seaman, Eastland, MA 9-2131.

## FREE

Estimates on RE-ROOFING  
Or Repair of Your Old Roof.  
Residential and Commercial  
Eastland Roofing Co.  
Noble Squires  
Phone MA 9-2376

## WANT-ADS

The People's Market Place!  
Now's the time to sell or buy hand instruments, pianos, bicycles, shot-guns, and so forth.  
Want-Ads in this newspaper get results.

## CARD OF THANKS

We are so very grateful to our many friends for the kindnesses shown to us during my stay at the hospital. Your visits, your cards, your flowers and your very thought for my comfort we do appreciate. May God bless each of you.  
Horace Lawrence

## CARD OF THANKS

We wish to express our thanks and deep appreciation for all the kindness and consideration shown to our loved one during her illness and passing.  
The family of Mrs. Nat Faircloth.

## CARD OF THANKS

We wish to thank our many friends for their lovely floral offerings and words of comfort, they have meant so much to us, in our time of sorrow and grief, in the loss of our loved one. We also wish to express our gratitude to the nurses at the hospital.  
Children and Grandchildren of Grandmother Richardson.

Why worry about employment? Learn a profitable, lifetime profession in just seven short months. Reasonable tuition, easy terms. Texas Barber College, 450 Pine, Abilene, OR 4-5891.

**FOR SALE:** One 1959 Biscayne Chevrolet, 4 door sedan. See or call Glyn Giam, Commercial State Bank, Ranger, MI 7-3242.

**Insurance and Real Estate**  
**D. L. Kinnaird**  
Life - Fire - Auto - Farm  
Polio - Bonds  
42 years in the Insurance Business in Eastland

**LAUNDRY SERVICE**  
● Family Finish  
● Rough Dry  
● Linen Supply  
● Free Pickup and Delivery  
● A Complete Laundry Service  
**Cisco Steam Laundry**  
HI 2-2151  
MA 9-2122

Priced for QUICK SALE  
Nice Modern House and several large lots  
★ Contact  
**D. L. KINNAIRD**  
REAL ESTATE

Say It with Flowers  
Flower and Gift Shop  
200 N. Green  
Mrs. Ita R. Parrish  
MA 9-1101 — All Hours  
Florafax Delivery Service

**J. B. Tankersley**  
Auctioneer  
Action of the Auction  
Eastland, Texas  
709 S. Halbryan

**PERMANENTS**  
\$12 Lanolin Waves — \$8.50  
\$10 Creme-Oil Waves \$7.50  
Other waves \$10 and up  
**Basham Beauty Bar**

**FOR SALE**  
Small farm. Five miles N.E. of Eastland. Grass and cultivated land. Improved 5 room house. Priced to sell.  
**D. L. KINNAIRD**  
REAL ESTATE  
207 W. Main, Ph. MA 9-2541

## EASTLAND MEMORIAL HOSPITAL

The following persons were listed as patients in the Eastland Memorial Hospital Wednesday:

- Mrs. W. H. Groves, medical.
- Mrs. J. L. Riggan, medical.
- Elsie Davis, medical.
- Mrs. C. B. Harris, medical.
- Lillie Sneed, medical.
- John Smith, Olden, medical.
- William A. Martin, medical.
- Melvin Holland, Moran, medical.
- Mrs. R. L. Taylor, medical.
- Idea Belle Box, medical.
- Anthony Moreno, Cisco, medical.
- P. E. Thorp, medical.
- John L. Little, medical.
- Miss Touisha Joyce, medical.
- James L. Lewis, medical.
- Mrs. Fernie Mitchell, Carbon, medical.
- Mrs. Will Stark, Olden, medical.
- Leonard Richardson, Strawn, medical.
- Oliver B. Crowley, medical.
- Lela Hayes, medical.
- Mrs. Weaver Hague, medical.
- O. A. Johnson, N. M., surgical.
- Mrs. H. D. Royce, Gordon, medical.
- Mrs. O. W. Tackett, Bluff Dale, OB.
- Miss Anna Huffman, Ranger, medical.
- Joyce Erwin, Wichita Falls, medical.
- Loye Fowler, Mineral Wells, medical.
- Elmer Sullivent, accident.
- Theresa Reagan, surgical.
- Douglas Burns, accident.
- T. E. Payne, medical.
- Velma May, medical.
- Mrs. R. G. Cozart, Stephenville, OB.
- Elsie Sanders, Cisco, surgical.
- Mrs. Gene Poney, medical.
- Bessie Pearl Nichols, medical.
- Mrs. O. W. Cathey, Cisco, surgical.
- William Holmes, Azle, accident.
- Bobby Mueller, medical.
- Baby Boy Tackett.
- Baby Girl Elmore.

**CARD OF THANKS**  
We wish to express our heartfelt appreciation for the many acts of kindness, cards, food and floral offerings received at the passing of our loved one.  
May God bless each of you.  
The family of J. R. Coop.

**JOE SAYS:**  
It's a fact that people like hard work... especially when they're paying for it.  
**JOE CULPEPPER**  
of Hood Kuf Motor Co., also says: "See me for the best automobile deal."

**WALKER'S**  
Dressing Plant  
Custom Dressing  
Phone D. J. Walker  
Eastland MA 9-1192

Reduce winter car-woes with proper car lubrication. Let our experts handle it for you today. 1-day service.  
**GET A COMPLETE LUBE JOB NOW**

★  
**OBIE'S**  
HUMBLE SERVICE STATION  
802 W. Main  
MA 9-8566

## FHA CHAPTER HAS MEETING

The Eastland Future Homemakers of America Chapter met Tuesday in the home-making department for a program on making different candies for the holidays.

The homemaking department reminded the members of Christmas at home, with the frosted candies, which were made during summer homemaking, and the smell of candies in the air. Other decorations in the department included hand-made Christmas trees.  
Julie Elrod gave a demonstration of uncooked candy, while Ernie Mae Lane made pecan clusters. After which, each member was served a sample of both candies.  
Ernie Mae Lane, FHA president, and Sharon Harbin, vice-president, were presented appropriate gifts.

## FIDBITS...

(Continued from page 1)  
So it's a love for the game, a need for exercise, and the opportunity to help young people develop through good, clean sportsmanship, that prompts these men to leave their kith and kin to blow whistles in drafty gymnasiums around the county and elsewhere.  
To have their eyesight questioned and their integrity doubted, is a part of the game, but they do it anyway, and thank goodness, because I'd hate to have to run from one end of a gym to the other for about an hour — wouldn't you?

**TRADITIONALLY,** Christmas holiday injuries to youngsters have always been related to fireworks mishaps, with burned fingers, hands, faces and often serious damage to eyesight. Times change. Nowadays, injuries tend to run toward broken bones — arms, legs, etc. And most generally these have been caused from falls from bicycles, tricycles and this year something new has been added — skateboards. Eastland Memorial Hospital had several emergency cases Christmas

Day which involved bone settings as the result of skateboard falls. So, when you go propelling on your Santa-brought board, ala water skiing, ala tobogganing, be sure to find a soft spot in the sidewalk when you fall.

**TODAY'S FLAG-BIT** from the VFW: "The Flag should be displayed in or near every polling place on election days."

Mrs. Ellis Neal and Mrs. Porter Woods visited during the holidays in Andrews with Mrs. J. E. Underwood.

**FRESH Flowers**  
DELIVERED ANYWHERE WITHIN HOURS!  
When It's FLOWERS Say It with Ours!  
**POE FLORAL**  
MA 9-1711 — 609 W. Main EASTLAND

**Whittenton T. V. Repair**  
Guaranteed Service  
RCA & Sylvania  
Tubes & parts.  
AT WESTERN AUTO  
MA 9-2011

**Record BUYS!**  
45 RPMs 49¢ & Up  
LPs \$1.98 & Up  
**WESTERN AUTO**  
201 S. Lamar

**BORROW HERE TO BUY A HOME**  
Right now is a good time to buy a home. Not only are there many outstanding buys, but it is easier right now to obtain a loan that will fit your budget and needs. First Federal Savings & Loan Assn. in Ranger invites you to come in and discuss your home mortgage problems with us. No obligation, of course, and remember — FHA LOANS AVAILABLE RIGHT NOW at  
**1st FEDERAL SAVINGS & LOAN ASSN.**  
204 Main RANGER MI 7-1611

**LET US CHECK AUTO IGNITION SYSTEM NOW!**  
Make Sure Your Auto Starts When You Do!  
Complete Auto Repairs Safety Inspection Center  
24 HOUR WRECKER SERVICE  
Allen Auto Repair  
AT RUSHING MOTOR CO.  
215 SOUTH SEAMAN  
Phone MA 9-2270 Night MA 9-2224

**EASTLAND TELEGRAM**  
110 W. Commerce St. — Eastland, Texas  
Phone MI 9-1707

(Consolidate with Eastland Chronicle, established in 1891 and Eastland County Record, established in 1931)

Entered as second class matter at the Post Office Eastland, Texas, under the act of Congress of March 3, 1879.

Published Semi-Weekly — Thursdays and Sunday By Eastland County Newspapers, Inc. H. V. O'BRIEN, Editor

**SUBSCRIPTION RATES:** By carrier in city, 15¢ or 65¢ month; one year by mail in county, \$3; one by mail elsewhere in state, \$5; one year by mail outside state, \$6.

**NOTICE:** Any erroneous reflection upon the character or reputation of any person, firm or corporation which may appear in the columns of this newspaper will be gladly corrected upon being brought to the attention of the editor.

1964 member  
**WEST TEXAS PRESS ASSOCIATION**

After the Christmas Holidays —  
... and around the first of the year is a good time to take inventory. This applies to the average person of small means as well as to the merchant with the big store. Then, after you have taken this inventory, how about your protection in case of fire, windstorm, hail, burglary, theft and dozens of other hazards against which we cover and protect you at reasonable cost? Remember, if worth owning, it's worth insuring.  
Merry Christmas — Happy New Year!  
★ ★ ★  
**Earl Bender & Co.**  
Eastland (Insurance Since 1924) Texas  
112 W. Commerce MA 9-2168

**WATCH REPAIR**  
at Beskow's. Let us make your old watch like new. Years of experience, fine materials and equipment into every watch repair.  
**BESKOW JEWELRY**  
210 W. Main EASTLAND MA 9-2168

**TIPPER FLINTLOCK** says:  
Going hunting is lots of fun. Be sure of your target. Be sure of your gun. Be a safe shooter.  
**THE NATIONAL RIFLE ASSOCIATION**  
Join Eastland County Rifle and Pistol Club

There's a Treasure Chest of values in our store... you'll find modern, traditional — the just-right piece for your home. Shop here and save!  
**Furniture Buys**  
**Spectacular**  
VALUES FOR MODERN HOMES  
**COATS FURNITURE EASTLAND**

**DR. C. E. PAUL**  
Chiropractic Health Service  
OFFICE HOURS  
Mon-Wed-Fri — 9 to 12; 2 to 7  
Tues-Thurs-Sat — 8 to 2  
or by appointment  
Hwy. 80 & Ave. I — CISCO — Phone HI 2-1574



# WORTH FOOD MART

SURE SIGN OF QUALITY!

Prices Effective: Dec. 28 thru Jan. 2, 1965

**We Will Be CLOSED**  
**NEW YEARS DAY**  
JAN. 1, 1965



**SHERBET** 1/2-Gal Ctn. **49¢**

**BLACKKEYED PEAS** 4 Cans **49¢**

**RED BLACKKEYED PEAS** Ea. **25¢**

**BLACKKEYED PEAS** 4 Cans **39¢**

**POW CHOW** Hot or Mild Pt. Jar **29¢**

**MILK** Plain **39¢** with beans **35¢**

**FRUIT COCKTAIL** 4 Cans **89¢**

**ROASTED NUTS** 13-oz. can **59¢**

**CHICKEN SOUP MIX** Lipton Pkg. **29¢**

**WHIP CREAM** Foremost 1/2-pt. Ctn. **25¢**

**CHINESE MEAT** 3 12-oz. cans **\$1.**

**EGG NOG MIX** Foremost Qt. **39¢**

**TOMATO JUICE** Libby's 46 oz. can **29¢**



# HAPPY NEW YEAR

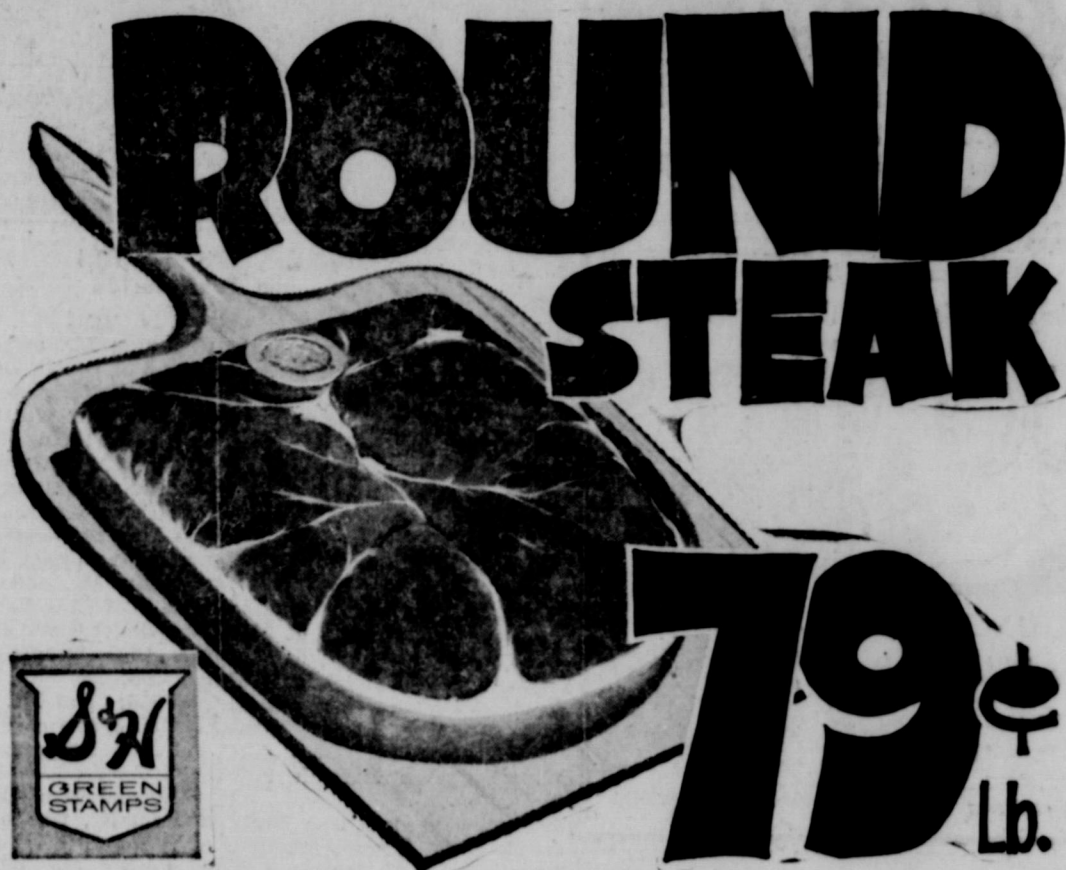

- CHUCK ROAST** Boneless Beef W. C. Q. Lb. **69¢**
- SLICED BACON** Swift's Premium 1-lb. Pkg. **49¢**
- ARM ROAST** W. C. Q. Heavy Shoulder Lb. **59¢**
- CANNED HAMS** Rath Blackhawk 3-lb. can **\$2.89**
- ROAST** RUMP or PIKES PEAK W. C. Q. Heavy Beef Lb. **69¢**
- LITTLE SIZZLERS** Hormel 12-oz. Pkg. **49¢**
- SHRIMP** Peeled and Deviened 3-lb. Pkg. **\$3.99**
- SHRIMP** Captain Krusty 2-lb. Pkg. **\$1.29**
- DRY SALT JOWLS** Lb. **12¢**



**FLORIDA FANCY K-Y BEANS** Lb. **19¢**

- JUICE ORANGES** Fancy 5-lb. cello bag **49¢**
- RED GRAPEFRUIT** 5-lb. Cello Bag **49¢**
- GREEN CABBAGE** Fresh Firm Heads Lb. **5¢**
- CARROTS** Garden Fresh 2-lb. cello bag **25¢**
- SPINACH** Garden Fresh Cello Bag Ea. **25¢**
- YELLOW SQUASH** Florida Crookneck Lb. **19¢**
- YELLOW ONIONS** 3 Lbs. **25¢**

- Frozen Food Features -**
- BLACKKEYED PEAS** 5 Pkgs. **\$1.**
  - PIZZA** Colombo's Cheese or Sausage 8-in. **49¢**
  - CHEESE CAKE** Sara Lee 18-oz. **79¢**

- Health & Beauty Aids -**
- ALKA SELTZER** 25-tablets **39¢**
  - BROMO SELTZER** Large Size **49¢**
  - SACCHARIN** 4-oz. Size **49¢**
  - PRELL SHAMPOO** Large Size **59¢**
  - MASSENGILL POWDER** Now **39¢**

**Maryland Club Coffee** 1-Lb. Can **69¢**

**KOBEY SHOESTRING POTATOES** 4 2 1/2-oz. Cans **39¢**

**Morton's CHIPOS** **39¢**

**Morton's POTATO CHIPS** **59¢**

**CLIP AND SAVE!**

50 BONUS S&H Green Stamps  
With this Coupon & Purchase of  
(1) 6-oz. Jar Chase & Sanborn  
**INSTANT COFFEE**  
Void After Jan. 2, 1965

**WORTH FOOD MART**

**CLIP AND SAVE!**

50 BONUS S&H Green Stamps  
with this coupon and purchase of  
(2) 46-oz. Cans All Flavors  
**H-I-C FRUIT DRINKS**  
Void After Jan. 2, 1965

**WORTH FOOD MART**

**CLIP AND SAVE!**

50 BONUS S&H Green Stamps  
With This Coupon and Purchase of  
(1) 2-Lb. Loaf Kraft  
**VELVEETA CHEESE**  
Void After Jan. 2, 1965

**WORTH FOOD MART**

**CLIP AND SAVE!**

50 BONUS S&H Green Stamps  
With This Coupon and Purchase of  
(1) 15-Ct. Pkg. Chinet Paper  
**COMPARTMENT PLATES**  
Void After Jan. 2, 1965

**WORTH FOOD MART**

**CLIP AND SAVE!**

50 BONUS S&H Green Stamps  
With this Coupon & Purchase of  
(1) Chun King Chow Mein, Chop  
**Suey Egg Roll CHINESE DINNERS**  
Void After Jan. 2, 1965

**WORTH FOOD MART**

**CLIP AND SAVE!**

100 BONUS S&H Green Stamps  
with this Coupon & Purchase of  
(1) 3-Lb. Can Rath Blackhawk  
**CANNED HAM**  
Void After Jan. 2, 1965

**WORTH FOOD MART**

**PIZZA MIX**

PLAIN 12 1/2 OZ. SIZE **35¢**

APPIAN WAY **39¢**

WITH CHEESE 14 OZ. SIZE **39¢**

**12 BOTTLES**

**Coca-Cola**

**12-Btl. Ctn. PLUS DEPOSIT 59¢**



## USED CARS

MAKE IT A 2-CAR FAMILY!

TODAY'S SPECIAL  
1963 FORD Country Sedan Wagon,  
Factory Air—Full Power—Local One Owner.  
Real Nice — — \$2195.

Complete Selection to Choose From  
COME SEE THE BEST!

**HOOD KING MOTOR CO.**  
EASTLAND

### Toni Horton Wed To James Harris

Afternoon rites Sunday at Dyche of Santa Barbara, Calif., maid of honor, Donna Gay Horton of Longview, sister of the bride, and Dianne Mr. and Mrs. Horace Horton of Longview, and James Kenneth Harris, son of Mr. and Mrs. James A. Harris of Santa Anna.

Music was presented by Mrs. Donald Kinnaird, organist, and Paul Markum of Longview, vocalist.

Mr. Horton presented his daughter in marriage. Her attendants were Suzanna

of Longview, Jimmy Carpenter of Longview was best man. Groomsmen were Lee Balkum and Larry Sitton of Denton.

Joe Russell and Mike Carothers seated guests. Candle lighters were Earlene Estes and Patricia Rucker of Denton.

White mink was at neckline of the bride's gown of white



MRS. JAMES HARRIS  
... nee Toni Horton

## FAITH...

Faith is a certain image of eternity. All things are present to it — things past, and things to come; it converses with angels, and antedates the hymns of glory.

Jeremy Taylor

**Arrington Hammer Funeral Home**  
"Friendly Personalized Service"  
MAin 9-2611

SERVING ALL FAITHS IN TIME OF NEED

## RANGER DRIVE-IN THEATRE

Highway 80 — East on Ranger Hill  
ADULTS 50c KIDDIES UNDER 11 FREE  
Box Office Opens 6:30 - Show Starts 7

FRIDAY - SATURDAY - SUNDAY  
January 1-2-3

Three Years in the Making! Thousands in the Cast! Filmed in Rome!

# QUO VADIS

color by TECHNICOLOR

starring Robert TAYLOR  
Deborah KERR  
Leo GENN · Peter USTINOV

## MAJESTIC

THURSDAY ONLY  
NEW YEAR'S EVE  
ONE DAY — ALL DAY

Open 12:15 — Shows 1:00-2:45-4:35-6:20-8:  
ADULTS 90c — DISCOUNT 65c — CHILD

Jerry Lewis  
as **THE DISORDERLY ORDERLY**

FRIDAY-SATURDAY  
Open 1:15—Shows 2:15—4:30—6:56—9:15  
RATED AS ADULT ENTERTAINMENT  
NO CHILDREN'S TICKETS SOLD!  
ADULTS 75c — DISCOUNT 50c — NO CHILDREN

RICHARD BURTON  
AVA GARDNER  
DEBORAH KERR

"THE NIGHT OF THE IGUANA"

# A HAPPY NEW YEAR EVERYONE!

<b>CHUCK ROAST</b>	LB.	<b>39c</b>
REGULAR OR THICK SLICED		
<b>LOIN STEAK</b>	LB.	<b>59c</b>
<b>PORK STEAK</b>	LB.	<b>39c</b>
KORN KIST		
<b>SLICED BACON</b>	LB.	<b>39c</b>
LEAN		
<b>Boneless BEEF TIPS</b>	LB.	<b>59c</b>
<b>PORK LIVER</b>	LB.	<b>19c</b>
<b>BEEF LIVER</b>	LB.	<b>29c</b>
<b>PURE PORK SAUSAGE</b>	LB.	<b>39c</b>

RETAIL MARKET at **EARNEST PACKING CO.**

210 S. Lamar St. MAIn 9-1065

## LOWER PRICES!

Every Day!  
8 A. M. TO 6 P. M.

## Penneys

ALWAYS FIRST QUALITY

STARTS SAT. Giant January White Goods Event!

# All Famous Penney Brand Sheets REDUCED!

COMPARE! MORE PEOPLE SLEEP ON PENNY BRAND SHEETS THAN ANY OTHER SINGLE BRAND IN THE WORLD! THE REASON . . . OUTSTANDING VALUE. ALWAYS FLAWLESS FIRST QUALITY, CONTROLLED FROM SELECTED COTTON TO LAST STITCH IN HEMS! ALWAYS A BIG BUY, FABULOUS AT THESE LOW JANUARY PRICES!

Nation-Wide PENNEY'S LONG-WEARING Cotton Muslins!

Famous for 3 generations for outstanding wear and value, for firm balanced weave, smooth finish, flawless first quality. Compare these low prices! Save now!

**\$1.49** white  
Cases 42" x 36" **2 for 78c**

**1.66**

PENCALE PENNEY'S FINE COMBED COTTON PERCALE

Famous Penny percales woven of long staple cotton combed to silky smoothness. Prized by homemakers for quality and value. All perfects! Compare! Stock up now.

**\$1.77** white  
Cases 42" x 36" **2 for 99c**

**1.97**

NATION-WIDE AND PENCALE FASHION COLORS AT COMPARABLE SAVINGS!  
CHARGE IT! PENNEY'S IN CISCO OPEN TO 5:30