

City-Wide Cancer Drive April 27; \$582 In To Date

April Cancer Control Month will be observed with a house to house Cancer Drive in Eastland beginning at 5 p.m. April 27, according to Mrs. Guy Sherrill, chairman, who reported a total of \$582.15 collected thus far.

Workers for the drive were announced by Mrs. Sherrill as follows: Mrs. Jerry Leslie, Hillcrest Street; Mrs. Guy Robinson, south part of town; Mrs. Robinson and Mrs. Mabel Garrett, the short streets from MacMoy's to the Carbon Highway;

Mrs. John Foster, Pershing; five high school girls, Dixie and Walnut Streets; Mrs. Russell Hill and Mrs. W. M. Jones, Seaman Street; Mrs. Milton Hunt, Valley and College Streets;

Mrs. Al Pierce, Plummer Street; Mrs. Lee Horn, Mulberry; Mrs. Jeanette Harris, Lamar and Green Streets; Mrs. Belle Ballinger, Bassett Street;

Mrs. Jack Lusk and Mrs. Sherrill, Gilmer and Halbryan Streets. Working for the Negroes, Willie Speaker; and Lupe and Nicky Paramo, Latin Americans.

Others helping with the drive

Pl. Shampoo and Set . \$1.50
Hair Cuts . \$1.50
\$12 Lanolin Waves . \$8.50
\$10 Creme-Oil Waves \$7.50
Other waves \$10 and up
Basham Beauty Bar

will be Eastland 4-H and Junior High School girls; and Mmes. James Harris, J. B. Harrison, John Harrison, Allredge, Christi and Weldon Armstrong.

Witness Is Subpoenaed in Murder Trial

A prime witness has been subpoenaed to testify in the murder trial of Nancy Gage, April 29, 1965 in the Eastland High School Courtroom. Mrs. Blanche Rockingham Fitts, a wealthy New York writer, has been contacted by the prosecuting attorney, Mark Wigam.

Mrs. Fitts was a close associate of the murdered woman, Thea Dorset and her niece, Ruth Dorset.

Mrs. Fitts and Mrs. Dorset were both in the same line of interest as both believed in the creative style of work.

The trial is to begin at 7:30 in the evening, with Judge Daniel Endicott presiding.

Sherry Miller, daughter of Mr. and Mrs. Pat Miller, is visiting here over the holidays with her parents and friends. Sherry is a Junior student at Texas University.

Mrs. Milton
Hunt
MA 9-1454

Mrs. James
Glenn
MA 9-2156

W. Sadosa

E. Sadosa

Mrs. H.V.
O'Brien
MA 9-2413

S. Mrs. James
Horton
MA 9-1259

N. Seaman
S. Seaman

CLEAN-UP DIVISIONS — The city of Eastland is divided into five sections, four shown here, for the forthcoming Clean-Up Drive. In addition Mrs. Marene Johnson is in charge of the Hillcrest Addition. Residents who have questions about the drive or who wish to report particularly unsightly lots and locations, may contact these women. Also post cards will be mailed by the Civic League reminding persons of the need for joining in the Clean-Up and asking all-out cooperation. Seaman and Sadosa streets are the dividing streets in the town.

Outstanding Members Named at FFA Event

The second annual Father and Son Banquet sponsored by Eastland Future Farmers of America was held Friday night, April 9 in the cafeteria of Eastland Elementary School. Mike Lewis, chapter president, gave the invocation.

After the meal, Bill Boles recognized the fathers and Mike Lewis presented buyers of the chapter's show animals. Steve Perdue introduced the speaker for the evening, Mr. Harry Holt of Abilene, farm and ranch editor for KRBC Radio and T.V. in Abilene and well known quarterhorse raiser.

Holt informed the group that agriculture can and will survive in this atomic age. He challenged the boys to consider the field of agriculture for their life's work.

Chapter advisor, W. L. Sims introduced winners of the various awards as follows: Star Greenhand, Bryan Garner, son of Mr. and Mrs. W. L. Garner; outstanding in the field of swine was Terry Finley, son of Mr. and Mrs. O. D. Finley; outstanding sheep raiser, Jimmy Jordan, son of Mr. and Mrs. O. A. Jordan; top beef raiser, Sam Beggs, son of Mr. and Mrs. Sam

Beggs; and Star Chapter Farmer of Eastland FFA, Steve Perdue, son of Mr. and Mrs. E. S. Perdue.

Following the banquet, open house was held in the recently completed Vocational Agriculture Shop and classroom.

After the business session, a social was held and an Easter party was conducted by Program Chairman Johnnie Johnson. She read a story after which a spring shower game was played by everyone. May Kleiner of Cisco and Olive McCain of Eastland won prizes for staying in the game

Meet Wednesday

Four Eastland County Democrats were guests Wednesday at a private luncheon in Austin given by Gov. John Connally for his advisors. Over 100 persons from over the state were present for the four-hour session.

Attending from Eastland County were Don Pierson, Mike Collins, Mrs. Roscoe Hopper of Ranger and Richard Moore of Cisco.

The GLORY of

May all of us feel a renewal of faith and hope during this Easter time. May you and yours enjoy to the very fullest this wonderful season.



EASTER

OBIE'S HUMBLE SERVICE STATION

802 W. Main

Now, That It's Spring Again —

... It is time to rejoice for the Season ushers in a period of new life, renewed hope and pleasant memories of Eastertime. But Spring, all too often, may bring memories of hail and windstorms, too, which are neither joyous nor pleasant. And sometimes they cause death and much destruction of property, without warning. If you are not carrying insurance against these hazards, and others just as destructive, better give us a call today. Tomorrow may be too late.

★ ★ ★

Earl Bender & Co.

Eastland (Insurance Since 1924) Texas
112 W. Commerce MA 9-1077

Tickets Available For Heart Fund Golf Exhibition

Mrs. Reita Choate, Heart Fund Chairman for Eastland County, has announced that tickets are available in Eastland for the Heart Fund Golf and Exhibition Match at the Midland Country Club on May 3, 1965.

The clinic and exhibition match will feature Arnold Palmer, Bobby Nichols, Bob Charles, and Bruce Devlin. The clinic will start at 12 noon with the exhibition match to follow at 1 p. m. The match will pair Arnold and Nichols against Charles and Devlin.

Tickets can be purchased from Mr. Raymond Garza at the Country Club. Tickets are \$5 with all proceeds going to the Heart Fund.

Scientists' Sunday Topic

What do Jesus' sufferings and triumphs mean to us today? This is the underlying question to be taken up at all Christian Science churches this Sunday. The subject is "Doctrine of Atonement."

The Bible Lesson to be read will include this verse from II Corinthians: "Therefore if any man be in Christ, he is a new creature: old things are passed away; behold, all things are become new." The theme will be carried through in related readings from the Christian Science textbook: "He to whom the arm of the Lord" is revealed will believe our report, and rise into newness of life with regeneration. This is having part in the atonement; this is the understanding, in which Jesus suffered and triumphed" (Science and Health with Key to the Scriptures by Mary Baker Eddy, p. 24).

Mrs. Trippet Attends Service Honoring Her Late Husband

Mrs. Louise Trippet attended a special memorial service, during a recent visit to Fort Worth, for her husband, the late Paul Trippet. At the sacred "Eleventh Hour" service, Mrs. Trippet was presented 18 beautiful American Beauty Roses and a life membership card to the Elks Club.

Mr. Trippet was Exalted Ruler of the Elks Club when he and Mrs. Trippet, the former Miss Louise Crosby, were married in the Central Christian Church of Austin.

After the memorial service, Mrs. Trippet and 18 close friends were taken by limousines to Greenwood Memorial Park, where she placed the roses and a beautiful marker on her husband's grave.

Miss Andrea Taylor of New York gave Mrs. Trippet a satin covered book containing a record of the special events of 18 years.

Oran Rhodes, a teacher in the Clyde Public School system is visiting his parents Mr. and Mrs. Doyal Rhodes, over the Easter holidays.



Easter Greetings

May Peace, Happiness and Good Will prevail throughout the world at Easter and during the year.

VILLAGE BARBER SHOP

George Carter MA 9-1511

TO BE ONE-UP IN PAINTING
PRACTICE
"ONE COATMANSHIP"
WITH THE SMART PEOPLE'S PAINT

DE-VO-KO ALKYD FLAT WALL PAINT

With its superior hiding power, just one coat of DE-VO-KO Alkyd Flat Wall Paint will provide a decorative, even, long-lasting finish. This alkyd base paint applies easily with brush, roller or spray, and comes in a wide range of beautiful ready-mixed colors.



\$4.50 Per Gallon
Crowell Lumber Co.
MA 9-2411 715 W. Main
Eastland, Texas



'round the clock
'round the calendar
'round the world

available to all Faiths...
dependable in all situations
Arrington Hamner Funeral Home
"Friendly Personalized Service"
MA 9-2611



MR. AND MRS. J. D. GRIFFIN

J. D. GRIFFINS OF CARBON TO OBSERVE ANNIVERSARY

Mr. and Mrs. J. D. Griffin, Sr. of Route 1, Carbon, will be honored with an open house on their Golden Wedding Anniversary Sunday, April 18.

Hosted by their children, the celebration will be in the home of their son, J. D. Griffin Jr., also of Route 1, Carbon. The couple was married April 18, 1915, at Old Boston,

Texas. They made their home in Red River and Stonewall counties until they moved to Eastland County in 1934. They lived in Lone Cedar and Colony communities before settling at Carbon in 1940.

All friends and relatives are invited to visit with the couple between the hours of 1:30 and 5 p.m. Sunday. No invitations are being mailed.



EASTER PARADE

Of best wishes to all
Mr. and Mrs. Victor Cornelius



May Peace, Happiness and Good Will prevail throughout the world at Easter and during the year.

VIC'S AUTO REPAIR

306 W. Main Ph. MA 9-2111

WATCH REPAIR
Your watch will receive the very finest care in our repair department. We also feature:
● Ring Sizing ● Jewelry Repair
● Engraving ● Pearl Restringing
BESKOW JEWELRY
210 W. Main Eastland MA 9-2328

PERRY'S
50th Anniversary Year 1915-1965
CELEBRATING 50 YEARS OF STEADY GROWTH
CHECK OUR SPECIAL VALUES ALL DURING 1965

PERRY'S BABY WEEK BARGAINS

WE HAVE THE MOST COMPLETE ASSORTMENT OF BABY ITEMS TO BE FOUND ANYWHERE AND WE HAVE MADE SOME SPECIAL PURCHASES IN ORDER TO BRING YOU SOME BARGAINS DURING PERRY'S BABY WEEK.

BIG SAVING FOLDING JUMPER BABY WALKER
The handiest thing you can have around for the baby. Sturdily built for long wear. A regular \$12.95 value.
JUST 4.99

big baby buys VINYL PLASTIC BABY PANTS
8 PRS. 77¢ IN PKG.

"BELLAIRE" THERMAL WEAVE BABY BLANKET 1.99
36 x 58 INCHES, WITH 3-INCH SATIN BINDING, A REAL VALUE

RONAWARE INFANT TOTE-A-TOT 2.99
NATURAL FRAME WITH BABY PRINT PADS, ADJUSTABLE POSITIONS.

evenflo Complete Nursing KIT all in one sale.
A complete nursing kit with 8-Bottle Live Steam Sterilizer for safe, simple formula preparation. Kit includes:
4 - Box Evenflo Bottles
2 - 4oz Evenflo Bottles
1 - Evenflo SURE SEAL Patent Pend-
1 - 4oz Nipples
1 - Evenflo Sure Grip No-Slip Caps
1 - Evenflo Sealing Discs
1 - Evenflo 8-Bottle Live Steam Alu-
minum Sterilizer
1 - Evenflo Bottle Rack
1 - Evenflo Nursery Tongs
1 - One-Piece Evenflo Aluminum Pencil Sharpener
1 - Set of Evenflo Aluminum Measuring Spoons (4)
1 - Evenflo Twin Lid Nipple Sterilizer Jar
1 - 4 oz. Box Evenflo Brushless Baby Bottle Cleaner
1 - Evenflo Formula Pouch with red-colored graduations
1 - Evenflo Bottle-washer "Modern Method of Preparing Baby's Formula"

ALL THIS FOR JUST \$7.99

Leon Briefs

MRS. O. D. QUARLES

Fishing is going great at Lake Leon. The largest fish weighed in at Quarles' this week was seven pounds, four ounces, caught by Dick Henderson of Rankin. Helen Stark of Hobbs,

N. M., caught a six pound bass and being her first lunker, caused excitement, happiness and a picture snapped. Helen is a sister-in-law of Mrs. Mae Carr of Ranger.

Among others having real good luck were the H. Pearces of Monahans, with a total of 19, weighing from three to six pounds. Hub Jones and J. B. Crisler, with a total of 17 weighing from two to

five pounds and one-fourth. Jones and Crisler are from Lubbock and plan to be back again in a week or so. Also fishing here were Mr. and Mrs. Ray Walker of Odessa and Dr. George Y. Mahan and son, Doug, of Fort Worth; O. H. Bryant, George Kiker, Ray Lewis, Tom Epleen and Ernest Harbor, all of Abilene.

The big yellow cat are beginning to move around. The Z. O. Mahaffey's took two that weighed eight pounds and

12 pounds and one-half. Via the "grapevine" we hear that Odie Monroe of Gorman got a 20 pound yellow; also, the Billy Becks of Ranger caught three.

Dr. L. Y. Morris of San Angelo, fishing with Milton and James Fullen, had real good luck this weekend. Some weighed up to four pounds and one-half, but we failed to get the exact number of bass they caught.

Saturday morning The lake is clear and beautiful. Spring has "sprung" and fishing fever is high. Minnows and red wigglers are in demand and the most popular lures are jigs, hellbender, bombers and Herb's Dillys for the deep runners. Some top water baits are being used too — skipjacks, cobras and mirro-lures.

Picnicking, camping-out and skiing are picking up also. Take a break from your daily

routine, come out to relax and enjoy our wonderful lake. See you soon?

COURT OF CIVIL APPEALS

The following proceedings were had in the Court of Civil Appeals, Eleventh Supreme Judicial District of Texas:

Motions Submitted
Buel Simpson et al v. City of Abilene et al. Appellees' motion for rehearing, Taylor.
Rip C. Underwood v. Donald F. Mitchell et al. Appell-

ant's motion for rehearing, Roberts.

Texas Casualty Insurance Company v. Mary Lou Gonce et al. Agreed motion for extension of time to file appellees' briefs, Brown.

W. O. Kemper v. G. W. Branch. Agreed motion for extension of time to file appellees' briefs, Brown.

Motions Granted
Texas Casualty Insurance Company v. Mary Lou Gonce et al. Agreed motion for ex-

tension of time to file appellees' briefs, Brown.

W. O. Kemper v. G. W. Branch. Agreed motion for extension of time to file appellees' briefs, Brown.

Motions Overruled
Buel Simpson et al v. City of Abilene et al. Appellees' motion for rehearing, Taylor.
Rip C. Underwood v. Donald F. Mitchell et al. Appellant's motion for rehearing, Roberts.

READ THE CLASSIFIEDS

Get Safeway Quality at these Low Prices!



FRESH AND JUICY
Golden Corn
Fresh as dawn, sweet as sugar... Set out a steaming platter-full Tonight!
6 Ears 39¢

Tomatoes
Full-Flavored, Selected by Safeway Buyers. Picked at the peak of flavor. Serve Bacon and Tomato Sandwiches Tonight!
25¢

Cantaloupes For Breakfast, Dessert, or Between Meals—Lb. **19¢**
Grapefruit Indian River, Ruby Red—Lb. **2 for 29¢**
Carrots Add Flavor to Your Roast. **2 1/2 lbs 19¢**
Radishes Red. Add Color to Your Salad—Bunch **2 for 19¢**
Lemons Sun-kist. Perfect for Pies—Each **6 for 29¢**
Spinach Serve with Sliced Eggs—10-oz. Cello **29¢**



GRADE A
FRYERS
Fancy Whole. Finest Grade Available. USDA Inspected. Full-Meated. Tender and Delicious in so many ways.
Lb. 27¢

Cut-Up Fryers Manor House—Lb. **31¢**
Fryer Breast or Pulley Bones. Perfect White Meat—Lb. **69¢**
Fryer Wings Perfect for Dumpling—Lb. **27¢**
Fryer Backs Pieces for Stewing—Lb. **19¢**
Fryer Legs or Thighs. For additional pieces—Lb. **49¢**
Fryer Gizzards Try 'em Fried—Lb. **39¢**

Pork Spareribs 3 to 5-Lb. Average—Lb. **39¢**
Franks 3 Lb. Pkg. **\$1**
Safeway All Meat Slices. Serve Hot Dogs Tonight!

SAFeway BUYS...
White Onions Perfect slices for Hamburgers—Lb. **2 for 25¢**
Yellow Squash Serve Fried or Stewed—Lb. **21¢**
Salad Mix For Quick 'n Easy Salads—8-oz. Cello **19¢**
Michigan Peat Perfect Soil Conditioner. **100 lbs \$1.76**

NEW LOW PRICE...
Orange Juice
Bel-air Frozen. 12-oz. Can **43¢**
Scotch Treat Frozen. 12-oz. Can **37¢**

Two-Ten Milk Lucerne Skim Fortified 1/2 Gal. Carton **39¢**

Cheddar Cheese Bread
Skylark. (Regular 29¢ loaf) —1-Lb. Loaf **23¢**
Fruit Snails Mrs. Wright's. (4¢ off label)—10-oz. Pkg. **33¢**
Hamburger Buns 8-Ct. Pkg. **21¢**

Facial Tissues Zee White and Assorted Colors. —200-Ct. **5 for \$1**
Zee Towels White and Assorted Colors—Giant Size **3 for 79¢**
Paper Napkins Charmin—80-Ct. Pkg. **10¢**
Hi-C Drinks Pineapple-Grapefruit, Apple, Fruit Punch, Grape, Orange, and Orange-Pineapple—16-oz. Can **3 for 95¢**
Instant Potatoes Pillsbury Mashed—16-oz. Box **75¢**

Palmolive Gold Deodorant Soap. Regular Bar **2 for 33¢**
Palmolive Gold Deodorant Soap. Bath Bar **2 for 45¢**
Safeguard Toilet Soap—Bath Size **2 for 45¢**
Top Job Household Cleaner with Ammonia. (13¢ off label)—28-oz. Bottle **56¢**
Action Bleach With Chlorine. 22-oz. Box. **83¢**

Low Prices... Plus Gold Bond Stamps
Beef Ravioli Chef-Boy-Ar-Dee—100-Ct. Can **29¢**
Penguin Cookies Supreme—1-Lb. Pkg. **49¢**
Johnston's Pies Frozen Custard, Dutch Apple, Blackberry, and Pecan 9"—Pkg. **75¢**
Pine Oil Cole's Disinfectant—12-oz. Bottle **37¢**
Spray Starch Niagara—22-oz. Aerosol **79¢**

Low Prices... Plus Gold Bond Stamps
Plastic Hose Safeway Non-Reinforced 1/2-inch plastic—50 ft. **\$1.59**
Buffered Aspirin Safeway. 100-Ct. Bottle **59¢**
Nylon Scarves Assorted Colors and Patterns—Each **49¢**

Chocolate Syrup Clancy—20-oz. Plastic **59¢**
Cranberry Juice Ocean Spray. 32-oz. Bottle **59¢**
French Dressing Kraft—8-oz. Bottle **31¢**
Corned Beef Libby's—12-oz. Can **55¢**
Hot Doa Sauce Wolf Brand—No. 1 Can **25¢**

Cheer Detergent Giant Box (10¢ off label) White Magic [(10¢ off label) 55¢] **69¢**
Baby Food Gerber's Strained Fruits & Vegetables—4 1/2-oz. Jar **5 for 55¢**
Sugar Great Western Beet. (Imperial Cane... 53¢) **5 Lb. Bag 51¢**

Toilet Tissue Zee White and Assorted Colors. 4-Roll Pak **2 for 69¢**

Low Prices... Plus Gold Bond Stamps
Cut Green Beans or Salsich. Gardense—No. 303 Can **8 for \$1**
Golden Corn Gardense—No. 303 Can **8 for \$1**
Catsup Highway—14-oz. Bottle **15¢**
Salad Oil No. Made—48-oz. Bottle **69¢**
Wishbone Dressing Deluxe French—8-oz. Bottle (Italian, Russian, and Garlic French... 35¢) **33¢**

Green Beans Town House Cut. No. 303 Can **6 for \$1**
Golden Corn Town House Cream Style. No. 303 Can **7 for \$1**
Tuna & Noodles Martha House. (New at Safeway)—12 1/2-oz. **39¢**
Dole Pineapple Crushed. (New at Safeway) No. 1 Can **2 for 37¢**

Low Prices... Plus Gold Bond Stamps
Vel Rose Lotion Detergent. 12-oz. Plastic **39¢**
Fruit Jars Ball Dome Vac-Seal. Quart Size—Doz. **\$1.45**
Fruit Jar Caps Ball Dome Vac-Seal. —Regular—Doz. **37¢**
Unguentine 1/2-oz. Plastic Tube **57¢**
Almond Cookies Nabisco Chocolate. (New at Safeway) —13-oz. Pkg. **49¢**
Dog Food Swift's Pard—1-Lb. Can. **2 for 33¢**

Safeway Savings

Barbecue Sauce 36¢
Open Pit Hickory or Regular. (3¢ off label)—18-oz. Bottle

Kaiser Foil 39¢
Broiler—20-Ft x 14 inches

Charcoal 10 Lb. 57¢
Ozark Briquets. (20-Lb. Bag. 98¢)

FROZEN FOOD VALUES

Enchilada Dinner 3 for \$1
Patio. For a South of the Border taste. 2-Count—12-oz. Pkg.

PIZZA Bel-air. Cheese **63¢** Pepperoni **83¢**
16-oz. Pkg. 19-oz. Pkg.

French Fries 2 for 89¢
Crisis. Cut or Regular. —Bel-air—2-Lb. Pkg.

Green Peas 2 for \$1
or Mixed Vegetables. Bel-air—2-Lb. Pkg.

Lemonade Bel-air. Regular or Pink. —12-oz. Can **5 for \$1**

Baby Okra Whole. 10-oz. Pkg. **5 for \$1**

Meat Pies Manor House. ★ Beef ★ Chicken ★ Turkey 8-oz. Pkg. **6 for \$1**

Safeway Guarantee
Every item at Safeway is sold on Money-back Guarantee. This means the full purchase price will be cheerfully refunded on any item that does not give you complete satisfaction.

This Coupon Worth 25 Free Gold Bond Stamps
Plus your regularly earned Gold Bond Stamps with the purchase of
ICEBERG LETTUCE
Coupon Expires April 24, 1965.

This Coupon Worth 75 Free Gold Bond Stamps
Plus your regularly earned Gold Bond Stamps with the purchase of
SLICED BACON
Coupon Expires April 24, 1965.

This Coupon Worth 25 Free Gold Bond Stamps
Plus your regularly earned Gold Bond Stamps with the purchase of
HALF AND HALF
Coupon Expires April 24, 1965.

This Coupon Worth 50 Free Gold Bond Stamps
Plus your regularly earned Gold Bond Stamps with the purchase of
HANDI WRAP
Coupon Expires April 24, 1965.

This Coupon Worth 100 Free Gold Bond Stamps
Plus your regularly earned Gold Bond Stamps with the purchase of
HAIR DRESSING
Coupon Expires April 24, 1965.

Prices and Coupons Effective Thurs., Fri. and Sat., April 22, 23 and 24 in... Eastland

We Reserve the Right to Limit Quantities. No Sales to Dealers.

SAFeway

Pirates, Indians, Spee - Lunkers Found In The Magic Of Six Flags

By FAYE JOHNSON
 Hundreds of families flocked to the newly reopened top tourist attraction in Texas last weekend, as members of the staffs of Texas' newspapers and their families were special guests of Six Flags Over Texas during Press Weekend.

In the group of visitors were many of the families of The Press in Cisco, the Eastland Telegram, and Ranger Times.
 Pleasant weather prevailed Sunday, and the happy, holiday mood was apparent everywhere as parents leisurely pushed baby strollers, children in Easter finery thronged the streets and concession stands with expressions of awe and anticipation, while squeals of delight were heard on every hand as both parents and children took to the air in the variety of exciting rides offered throughout the 115-acre park.

With the emphasis centered on historical values and landscaping, more than half a million dollars has been expended on Six Flags Over Texas for the 1965 season. Other attractions added this year include "El Sombbrero," a new ride in the Mexican Section, and an aviary containing approximately 100 of the most exotic birds found anywhere on the globe in the

Animal Kingdom. A rare and interesting collection of branding irons from many of the most legendary ranches in Texas and the Southwest are displayed in the Texas Section.
 For budding deputy sheriffs "J. Bean's Shootin' Irons," an indoor range, has been built just across from Judge Roy Bean's court.
 The lighting at Six Flags after dark has always been a conversation piece, and the efforts of lighting engineers this year has produced added dramatic visual effects.
 Guest surveys taken at Six Flags indicate that visitors are of the opinion that no other tourist attraction in Texas offers so much for so little, and for family entertainment the one price ticket policy is a boon, in that no more money can be spent, once in the park, except for food or souvenirs.

Thrillers added last year and seen for the first time by many are the 190 foot tall Sky Hook, the only ride of its kind in the world, which was brought from the Brussels World's Fair in Belgium, and the Log Flume, which last June carried its first guests to a thrilling, splashing climax to terminate an enjoyable ride.
 Colorful and meticulously clean, the park offers the most educational entertainment to be found in Texas. What could capture more the attention and imagination of a child than Pirate's Island, the thrilling riverboat ride in the French Section, the shootin' at Judge Bean's courthouse, and Spee-Lunker cave, which became an instant success with its odd - shaped, animated Spee-Lunkers that visitors watch perform as they ride in bull boats on swiftly moving water?

By-gone days have come to life for thousands of children where five years ago cattle grazed on a dairy farm and a dream was born in the mind of Angus G. Wynne, Jr., of Dallas for an amusement park at that site. Today that dream has come true in every respect.

Bethel WMU Holds Meeting April 13
 The Bethel WMU met at 9:30 a. m. Tuesday, April 13, at the church with Mrs. Elsie Brown, program chairman, in charge. The opening prayer was given by Mrs. Kate Oats.
 Program discussions were led as follows: "A Fellowship of Concern," Mrs. J. C. Alli-

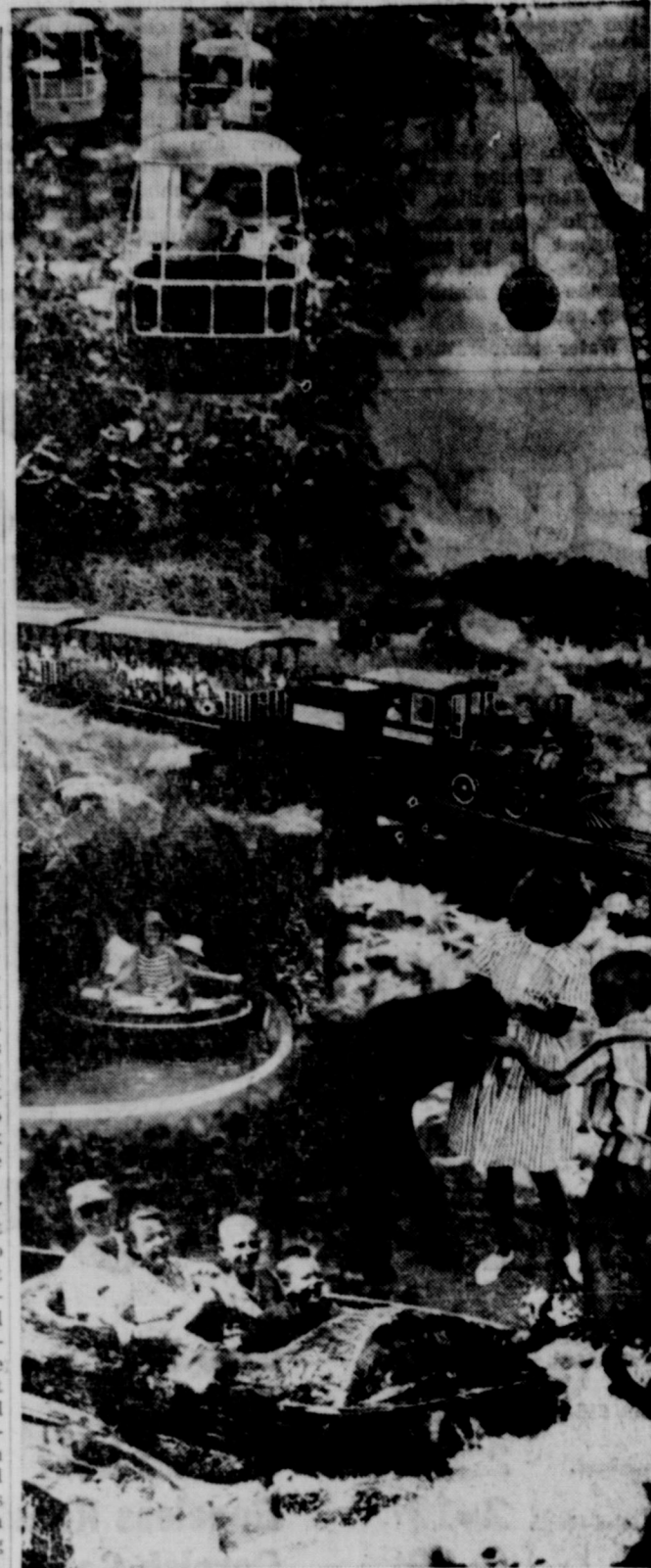

Six Flags Over Texas, a 115-acre composite of fun and Texas history, is viewed here in six scenes representing a few of the popular attractions that have been enjoyed by nearly 5,000,000 visitors to date.
 Beginning at the top left are the Astrolift cable cars, the 190-foot Sky Hook, Narrow gauge steam engine, Speelunkers Cave, Animal Kingdom and the Log Flume ride.

son; "Agency of Communications" by Mrs. Harrison Curtis; "Channel of Cooperation," by Mrs. James Pittman; "The Tie that Binds" by Mrs. James Glenn, the president; and "Our Common Denominator," by Mrs. Tom Clark.
 Mrs. Pittman closed the meeting with prayer. Seven members and a visitor, Mrs. Kate Oats of Missouri, were present.
 It was announced that the next meeting would be April 27th for business and a mission book lesson.

Sp. 5 Kent In Medical Exercise

Army Specialist Five Billy W. Kent, son of Mrs. Ada F. Kent, Gorman, took part in a medical field training exercise conducted by the 30th Medical Group in Germany April 2-8.
 Specialist Kent participated in various maneuvers designed to evaluate mass casualty and medical evacuation procedures.
 Kent, a cook in the 128th Evacuation Hospital near Stuttgart, entered the Army in June 1957. He was last stationed at Fort Bliss, and arrived overseas on this tour of duty in November 1963.
 The 25-year-old soldier is a 1957 graduate of Gorman High

Now, That It's Spring Again -
 . . . It is time to rejoice for the Season ushers a period of new life, renewed hope and pleasant memories of Eastertime. But Spring, all too often, may bring memories of hail and windstorms, which are neither joyous nor pleasant. And sometimes they cause death and much destruction of property, without warning. If you are not carrying insurance against these hazards, and other just as destructive, better give us a call today. Tomorrow may be too late.

★ ★ ★
Earl Bender & Co.
 Eastland (Insurance Since 1924) Texas
 112 W. Commerce MA 9-2611

WATCH REPAIR
 Your watch will receive the very finest care in our repair department. We also feature:
 • Ring Sizing • Jewelry Repair
 • Engraving • Pearl Restringing

BESKOW JEWELRY
 210 W. Main Eastland MA 9-2529

round the clock
 round the calendar
 round the world

available to all Faiths...
 dependable in all situations

Arrington Hamner Funeral Home
 "Friendly Personalized Service"
 MAIn 9-2611

GOOD YEAR catch the **SHOWER OF VALUES** during our...
SPRING SALE
 everything is yours on easy pay terms

72-HOUR PRICE CUTS ON NEW GOODYEAR NYLON TIRES WITH TUF SYN!

ALL-WEATHER "42" BLACKWALLS \$8 \$11	ALL-WEATHER "42" WHITEWALLS \$10 \$13
--	---

LOW, LOW PRICE for HIGH-POWER COOLING!
GE ROOM AIR CONDITIONER \$199.95 Installed
 * Cools, dehumidifies, ventilates

NO MONEY DOWN! INSTANT CREDIT
 for holders of Charge-a-Plates and National Credit Cards.

ORIGINAL EQUIPMENT TIRE SPECIAL
 Slightly used but expertly reconditioned.

2 for \$23 | 4 for \$43

Goodyear's famous rayon Custom Super-Cushion tires. No trade-in required. Most popular sizes. Whitewalls same price as blackwalls!

PRICE BREAK SPECIAL
DELUXE CAR MAT
 \$2.48 Limited Time Only
 * Heavy molded rubber
 * Choice of 6 colors
 * \$4.95 regular price
 * Exclusive with Goodyear

PRICE-BREAK SPECIAL!
Family Size GRILL
 \$3.38 Limit One Per Customer at this price
 Additional Quantities \$4.98 Ea.

6-Pc. Steak Knife Set 99¢
 Stainless steel, always sharp blade. Simulated horn handles. U.S. made.

Enter The
OLDS "GOLF - O - RAMA"
 WIN A NEW 442 GRAND PRIZE
 (4 TO BE GIVEN AWAY)

OR ONE OF
442
 TRANSISTOR
 RADIOS IN
 SCALE MODEL
 OLDSMOBILES

4-4-2 CONVERTIBLE

BRUCE PIPKINS Olds - Cadillac - Rambler
 314 W. Main EASTLAND MA 9-2636
 Where The Action Is!

GOOD YEAR SERVICE STORE
 BUDGET TERMS AS LOW AS \$1.25 PER WEEK
 306 E. Main EASTLAND MA 9-2663

Rising Star News

The Rising Star Cancer Drive for 1965 will be during the month of April, according to the fund-raiser, Mrs. A. Louise ...

A series of revival services are in progress this week at the First Baptist Church of Rising Star and the pastor, A. D. Kyle Jr. urges all members and the public to attend. Services are scheduled for 7 a.m. for the convenience of all who are employed so that they can attend the morning service and begin their work at 8 o'clock.

Delbert Tarver of the Romney Community north of Rising Star was elected to the Rising Star school board instead of James Wolf, who did not choose to run, in last Saturday's election.

GIFTS FOR THE HOME!

VALUES

IN FINE FURNITURE
CARPETS - APPLIANCES

PERSONALIZED PAYMENT PLANS
No Carrying Charges on Furniture and Carpets
For One Full Year. Free Delivery, of Course!

Ranger Furniture Exchange
"BRASHIER'S"

N. Rusk Ranger Phone MI 7-1404

Candy Easter eggs, cookies, candy, gum, popcorn and other items to cheer a child's heart were packed by the North Star Home Demonstration Club members at their April 6 meeting to be sent to the Travis State School for children in Austin. The club remembers these children at Christmas, Easter and other holidays throughout the year.

The other two re-elected were Joe Fraley and C. M. (Mutt) Carroll. The newly constituted board met on Monday night and organized for the year. Jim Ray Cox was elected president of the board; C. M. Carroll, vice president; and Roy Holly, secretary.

Feeling adventurous?

Buy a LeSabre with a Wildcat lurking under the hood. (And a lot of action behind the wheel.)



YOUR LOCAL AUTHORIZED BUICK DEALER. AUTHORIZED BUICK DEALER IN THIS AREA:

MUIRHEAD MOTOR COMPANY

301 W. COMMERCE EASTLAND MA 9-1731

TUNE IN "LOWELL THOMAS AND THE NEWS"—CBS RADIO

MAKE your "BEST FRIEND" SAFE



Public DOG Vaccination

Day in Eastland Is

APRIL 24

9 a.m. - 12 NOON

AT CITY HALL

DR. JOHN FOSTER, Ranger Veterinarian, to administer inoculations. Usual fee to apply.

Rising Star Chapter of Future Homemakers of America had a busy week last week in observing National FHA Week.

First on the schedule was Friendly Day; then Color Day, when every member wore the organizational colors, red and white.

Each member planned something for her family during the week. The group served refreshments to the school faculty one day.

The week's activities were under the guidance and supervision of the chapter advisor, Mrs. Nowlin.

A grandson of the late Reep Patterson, formerly of Rising Star, was one of the top winners in the South Piedmont Science Fair at Charlotte, N. C. recently.

He is Ernest F. Patterson Jr., whose father, Ernest, also is a professor of economics at Davidson College. The high school youth took top billing among more than 200 high and junior high school contestants from 14 North Carolina counties.

Ernest Jr., who plans to be a Marine Biologist, won top honors and an all-expense paid trip to the National Science Fair in Saint Louis in May.

The young people, about 15 in number, of the Church of Christ, accompanied by Minister and Mrs. Herbert McDonald, went to Coleman on Friday night, April 2, to hear the Lubbock Christian College, a Capella choir, sing at the Coleman Church of Christ. They reported an inspirational program.

James Cox and Patricia Driskill of May were among the 13 finalists in the Oratorical Contest sponsored by the Comanche County REA, according to Bill Parks, manager.

The 13 young people will compete on April 15 at 7:30 p.m. at the Comanche Junior High School. Judges will be from Austin, Coleman and Stephenville to select one boy and one girl as winners of an all-expense paid trip to Washington, D. C. with the Texas Electric Cooperative Youth Tour in June.

A new aluminum and glass entrance has replaced the heavy wooden door at the First State Bank of Rising Star.

The City of Rising Star has acquired and stockpiled over 4,000 feet of four-inch gas pipe which was purchased from a Kansas firm. The pipe is slated for future use in replacing and in increasing the city's need of gas line.

The old door installed in 1919 had almost worn itself from the hinges but then, it had good reason to be. The old door was found to weigh more than 200 pounds.

In a recent article of the Bankers Digest, a Texas bankers periodical, Post, Texas has been given credit for having furnished more bankers per capita than any other town in Texas. The Digest lists 12 members of banking institutions who are natives of Post.

Add one more, James E. Rutherford, vice president of the First State Bank of Rising Star, was also born there.

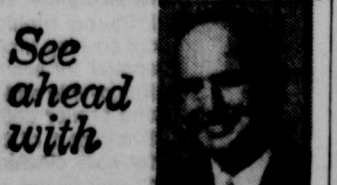

M.H. PERRY
MA 9-1095
Ph. MA 9-2275

See ahead with

FAMILY PROTECTION
Get him show you how little it costs to see ahead—and be sure.

Southland Life
INSURANCE COMPANY

CJC VOCATIONAL NURSES CLASS ELECTS OFFICERS

Mrs. Sam Kimmell of Cisco has been elected president of the Cisco Junior College Vocational Nurses Training Class. Other officers recently elected were Mrs. Mary Featherstone of Albany, vice president; Mrs. Jane Magee of Albany, secretary-treasurer; and Mrs. Francis McCree of Breckenridge, reporter.

At a meeting of the class last Wednesday, assistant reporters from each town were appointed by Mrs. McCree as follows: Mrs. M. Clemets, Eastland; Mrs. Barbara Baker, Albany; Mrs. A. Nash, Ranger; and Mrs. L. Arledge, Cross Plains.

The group voted to have dues of ten cents a week and discussed adopting a motto.

Mrs. Barbara Baker was elected chairman of the entertainment committee with Mrs. Christall Gaines of Eastland Hospital as assistant. Elected as program chairman was Mrs. Musgrove, with Mrs. Gaines assistant on this committee also. Miss Orana of Hamlin was elected art chairman.

The class voted on aqua

SPECIAL AFTER EASTER DRESS SALE
THURSDAY - FRIDAY - SATURDAY

JUST RECEIVED 100 DRESSES
Values \$3.99 to \$6.99
Sizes 7 to 24 1/2

THIS WEEK ONLY - SO HURRY DOWN FOR THESE
SALE PRICED AT ONLY

\$1.99

SPECIAL
Iridescent and Stretch NYLONS
Reg. 99c pair

NOW 2 pair for \$1.59

mode o'day

East Side of Square

WE GIVE GOLD BOND STAMPS

WAPCO WHOLE UNPEELED APRICOTS No. 2 1/2 Can **23¢**

FOLGER'S OR RANCH STYLE COFFEE Choice of Grinds Pound Can **79¢**

MELLORINE Assorted Flavors 3 Half Gal. Cans **\$1.00**

CHARCOAL BRIQUETS 10 Lb. Bag **49¢**

WHITE SWAN COFFEE CHOICE OF GRAINDS Pound **69¢**

TOILET TISSUE 281 Assorted 4-Roll Pack **37¢**

LIBBY'S GREEN PEAS 2 303 EARLY JUNE 2 Cans **45¢**

LIBBY'S CORN 2 303 Cans **39¢**

WESSON OIL FOR SALADS OR COOKING 38-Oz. Bottle **63¢**

DEL MONTE PINEAPPLE No. 1 Flat Can **15¢**

KAISER HOUSEHOLD FOIL 12-Inch x 25-Ft. Roll **25¢**

RATH BLACK HAWK ALL MEAT FRANKS . . . lb. pkg. **49¢**

(SHANK PORTION) SMOKED HAM . . . lb. **29¢**

FIRST CUT PORK CHOPS . . . lb. **49¢**

FRESH GROUND BEEF . . . lb. **39¢**

RATH RACORN SLICED BACON . . . lb. **45¢**

THE WESSON OIL SHORTENING SNOWDRIFT 3-Lb. Can **69¢**

WHITE SWAN BUTTERMILK OR SWEETMILK BISCUITS 3 1/2 Doz. Cans **25¢**

SWIFT'S PREMIUM LUNCHEON MEAT 12-Oz. Can **39¢**

WHITE SWAN OLIVES 6-Oz. Jar **45¢**

DOMINO BROWNULATED SUGAR 20-Oz. Box **27¢**

NORTHERN FACIAL TISSUE 2 300 Ct. Boxes **25¢**

AUSTIN PLAIN CHILI 24-Oz. Can **69¢**

AUSTIN TAMALES 24-Oz. Can **39¢**

WHITE SWAN WHOLE RICE TAKE GREEN BEANS 303 Ct. **25¢**

BETTY'S PICKLES 303 Ct. **33¢**

SUPER SAVINGS ON FROZEN FOODS

TREE TOP APPLE JUICE OR GOLDEN NIP ORANGE JUICE 5 6-Oz. Cans **\$1.00**

ASSORTED BANQUET DINNERS 11-Oz. Pkg. **39¢**

CAL-TREAT STRAWBERRIES 2 10-Oz. Pkg. **49¢**

GULF GEM BREADED SHRIMP 8-Oz. Pkg. **49¢**

MIRACLE WHIP Quart Jar **53¢**

MAKING YOUR OWN

BLEACH PUREX 1-Gal. Plastic **53¢**

QUANTITY RIGHTS RESERVED

DELUXE CORN OIL MARGARINE 37¢
MIRACLE 8-SHIFT MARGARINE 35¢
DUNCAN HINES ANGEL FOOD CAKE MIX 17-Oz. Box **49¢**
NET INSTANT MILK 12-Oz. Box **93¢**

SUNSHINE VANILLA WAFFERS 12-Oz. Box **33¢**

BRENNER'S SALTINE CRACKERS Pound Box **23¢**

GRAVY TRAIN DOG FOOD 8-Lb. Bag **69¢**

AJAX DETERGENT Giant Box **69¢**

AJAX WITH SPRAYER WINDOW CLEANER 8-Oz. Bottle **23¢**

AJAX WITH AMMONIA LIQUID CLEANER 28-Oz. Bottle **65¢**

AJAX NEW PLASTIC CONTAINER CLEANER 27-Oz. Plastic **33¢**

AJAX FLOOR & WALL CLEANER 25¢

SHAMPOO 8-1/2 Oz. Size **69¢**

TABLETS 8-1/2 Oz. Size **59¢**

BUFFERIN 8-1/2 Oz. Size **63¢**

DENTURE CLEANER 8-1/2 Oz. Size **79¢**

POLIDENT 8-1/2 Oz. Size **79¢**

PLUS WHITE TOOTHPASTE 8-1/2 Oz. Size **79¢**

GOOCH BLUE RIBBON BEEF ROUND STEAK Lean and Tender Lb. **79¢**

SLICED BACON Swift Premium Lb. **55¢**

WHITE IRISH COBBLER POTATOES 8 lbs. **79¢**

Golden Yellow BANANAS 2 lbs. **25¢**

MacMoys SUPER SAVE
Home Owned-Home Operated 400 S. Seaman

CALIF. NAVAL ORANGES Lb. **10¢**

COURT NEWS

L. Lewis, et ux, release of abstract of judgment.
 First Federal Savings and Loan Assn., Ranger, to D. D. Allen, et ux, release of deed of trust.
 First National Bank, Dallas to Tex-Star Oil and Gas Corp., release and reassignment.
 First Federal Savings and Loan to J. A. Whitehead, et ux, release of deed of trust.
 First Federal Savings and Loan to Leon Smith, et ux, partial release of deed of trust.
 W. D. Guthery to Federal Land Bank, Houston, assignment of mechanic v. materialman's lien.
 Elsie Glenn to Alice Roberts, warranty deed.
 R. E. Henderson to First Federal Savings and Loan Assn., Ranger, deed of trust.
 James Hidgon, deceased, to the public, proof of heirship.
 J. W. Huff to Citizens State Bank, Cross Palms, assignment of lien.
 James Harris Jr., et ux, to Alvin Clinton Keliar, et ux, warranty deed.
 W. E. Hallenbeck, et al, to Bobby Mueller, release of venders lien.
 Gerald Hammond, et ux, to John McElhannon, deed of trust.
 Ben Hobbs to Electric Contractor and Maintenance Co., assignment of oil and gas lease.
 J. R. Hunt to V. M. Tollett, et ux, release of deed of trust.
 Kenneth Jameson, et vir, to Perry F. Vinson, et ux, lease contract.
 Bill Johnson vs. Frank Whitlock Jr., abstract of judgment.
 Bill Johnson vs. E. H. Miller, abstract of judgment.
 W. G. Kirk, et ux, to Roy Squyres, warranty deed.
 J. E. Luse to J. M. Howard, warranty deed.
 Ruth Ann Lindsey, et al, to Minnie Lee Shirley, quit claim deed.
 Betty Monroe to First Federal Savings and Loan Assn., Ranger, deed of trust.
 Mike Miller, et ux, to First Federal Savings and Loan Assn., deed of trust.
 Bobby Mueller to J. L. Owen, deed of trust.
 John McElhannon, et ux, to Gerald Hammond, et ux, warranty deed.
 Mose Nanty, et ux, to Lone Star Producing Co., easement of right-of-way.
 J. L. Owen, et ux, to Bobby Mueller, warranty deed.
 Gene Rodgers, et ux, to D. W. Laminack, et ux, warranty deed.
 L. W. Riddell, et ux, to Texas American Oil Co., oil, gas and mineral lease.
 W. J. Rhodes to James Roane, release of venders lien.
 J. D. Rogers to Trinity Properties, quit claim deed.
 Roy Squyres to W. G. Kirk, deed of trust.
 L. J. Sherrill, et ux, to Arthur Williams, contract of sale and purchase.
 Leon Smith to State of Texas, deed.
 W. F. Simmons, et ux, to Cross Plains Citizens State Bank, extension of lien.
 James Smith to John Foster, quit claim deed.
 State Reserve Life Insurance Co. to Roy Maynard, release of deed of trust.
 Joe Tullos, et ux, to Willie Hickey, warranty.
 J. A. Whitehead, et ux, to E. F. Stephens, et ux, sale.
 Eva Williams to Texas American Oil Co., oil, gas and mineral lease.
 Jerry Warren to W. T. Ruth, deed of trust.

RAWLINS SINCE 1884
Monuments
 WEATHERFORD PHONE LY 4 2726
 IF WE MAY ASSIST YOU, CALL US COLLECT OR MAIL THIS AD
 NAME _____ PHONE _____
 ADDRESS _____ CITY _____

AN INTERSTATE THEATRE
MAJESTIC
 THURSDAY - FRIDAY - SATURDAY
 Thurs. - Fri. Open 5:00 - Shows 5:30 - 7:30 - 9:30
 Sat. Open 1:00 - Shows 1:30 - 3:30 - 5:30 - 7:30 - 9:30
 THE NAME OF THE GAME IS LOVE... (sky diving style)
BEACH BLANKET BINGO

SUNDAY - MONDAY
 "A lusty, boldly provocative production"
RICHARD BURTON · PETER O'TOOLE
BECKET
 HAL WALLIS' PANTAVISION TECHNICOLOR

DIXIE Drive-In
 EASTLANE RANGER HIGHWAY
 BOX OFFICE Opens 7:15; show starts 7:30; box office closes 9:15.
 ADMISSION: Adults 60c, Children 12 Free; Each Wednesday & Thursday are bargain nights—admission 25c.
 Wednesday and Thursday, April 21 and 22
'THE NEW INTERNS'
 Michael Callan — Dean Jones
 Friday and Saturday, April 23 and 24
'APACHE RIFLES'
 Audie Murphy
 IN COLOR
 Sunday, Monday and Tuesday, April 25, 26 and 27
'GOODBYE CHARLIE'
 Tony Curtis — Debbie Reynolds — Pat Boone
 IN COLOR

Car Registrations
 Margaret Filla, Ford, Brownwood.
 Bobby Martin, Ford, Ranger.
 Weldon Bosworth, Ford, Eastland.
 Harry Fulwiler, Ford, Cisco.
 Mrs. Venia Norvell, Ford pickup, Eastland.
 J. V. Stewart, Ford, Eastland.
 Charles Butler, Ford, Cisco.
 Ranger Frozen Food Center, Chevrolet, Ranger.
 E. T. Boyd, Chevrolet pickup, Ranger.
 William Green, Chevrolet, Eastland.
 Robert Childress, Plymouth, Albuquerque N. M.
 J. B. Dennie, Jr., Chevrolet, Cisco.
 Lone Star Gas Producing Company, Ford pickup, Ranger.
 Eastland County Sheriffs Office, Ford, Eastland.
 R. G. Loper, Chevrolet, Gorman.
 J. H. Strawn, Ford, Cisco.
 J. D. Pittman, Plymouth, Eastland.

Suits Filed
 James Clarence Rose vs. William S. Summers, damages.
 Jannell McCutchen vs. Lea Roy McCutchen, divorce and child custody.
Marriage License
 Curtis Harlin Lewis and Hazel Mills.

Instruments Filed
 American Cancer Society, Texas Division Inc., to Jack Pittman, et al, warranty deed.
 Amicable Life Insurance Co. to American Amicable Life Insurance Co., deed.
 Arch Bint, et ux, to Eldon Bint, et al, warranty deed.
 Arch Bint, et al, to Arlin Bint, et al, partition deed.
 W. T. Carruth to D. B. Warren, et al, release of deed of trust.
 H. L. Calloway, et ux, to Verda Dunn, warranty deed.
 W. W. Cherry to state of Texas, notice of tax lien.
 W. W. Cherry to state of Texas, notice of tax lien.
 John W. Craft to the public, proof of heirship.
 City of Cisco to Ross Dennington, warranty deed.
 Luther A. Carter, et al, to Virginia D. Vandiver, et al, mineral deed.
 R. W. Drake, et ux, to Federal Land Bank, Houston, deed of trust.
 Raymond N. Davis to Marjorie Davis, power of attorney.
 Eastland Independent School District to James Sherrill, warranty deed.
 Eastland County Gas Pipeline Co. to Lone Star Gas Co., gas purchase contract.
 Education Investment Co. to T. C. Barthing, assignment lease.
 Fant Milling Co. to Robert



RANGER DRIVE-IN THEATRE
 Box Office Opens 7:00 — Show Starts At 7:30
 Adults 50c Kiddies Under 11 FREE
 FRIDAY - SATURDAY - SUNDAY
 APRIL 23 - 24 - 25
"SEVEN DAYS AND NIGHTS IN A HOUSE OF TERROR..."
Two on a Guillotine
 STARRING CONNIE STEVENS DEAN JONES - CESAR ROMERO
 PANTAVISION - A WARNER BROS. PICTURE

SPRING SALE SPECIAL
CALORIC ULTRAMATIC 36 GAS RANGE
 This amazing gas range features the latest breakthrough in cooking: Infra-Red broiling that can cut broiling time by 30% ... meat cooks so fast it hasn't time to dry out and lose its flavor! Also featured: Keep-Warm oven system sets as low as 140-degrees, clock, timer, indicator light, removable oven and broiler doors, oven window and the fabulous Burner-with-a-Brain that makes every pan automatic!
 Regularly priced at \$299.00. **\$254¹⁵**
 Now less \$44.85 trade-in, only

 LONE STAR GAS COMPANY

Zing into spring! Chevrolet Impala

 Chevrolet Impala Super Sport Coupe—one of two bucket-seated beauties for '65.
People who buy other big expensive-looking cars get one thing you won't (big expensive-looking payments)
 It looks like a big car. And is—by almost any standard you want to apply.
 Width? Nobody builds a car as much as one inch wider. Length? It grew three inches this year. Roominess? Every closed model's got three inches more shoulder room, front and rear, and more leg and foot room up front too. Luxury? Nice little touches like the look of mellow walnut across the Impala's instrument panel. And big touches. Like the fineness of the same Body by Fisher workmanship that makes some of America's most expensive cars look so expensive. How about the ride? Chevrolet engineers took the Jet-smooth one and smoothed it out even more this year. Also made it more stable by widening the wheel stance. Price? That's where Chevrolets fall way short of the other big expensive-looking cars. But we wouldn't have it any other way. Would you?
 One last question: How soon can you make a good spring buy on a Chevrolet? One last answer: Just as soon as you can get down to your Chevrolet dealer's.
HIGH TIME TO TRADE AT YOUR CHEVROLET DEALER'S
Zing into spring in a new Chevrolet, Chevelle, Corvair, Chevy II or Corvette
FULLEN MOTOR COMPANY INC.
 305 E. Main Eastland

Why today's brides choose modern gas cooking..

 Mrs. James P. Goodnight cooks on a new gas range
Only gas gives this bouquet of 1 dozen features that make cooking cleaner and more enjoyable.
 You'll find these features on modern gas ranges:
 1. Smokeless broiling
 2. "Instant-off" control—no hangover heat to cause messy boilovers
 3. Clean blue flame keeps pots and pans white glove clean
 4. Hinged range tops lift so you can clean beneath
 5. Smooth, sparkling, easy-to-clean oven racks
 6. Burner drip trays keep range tidy
 7. 1001 burner settings—help prevent scorching or burned foods
 8. Removable burner bowls wash easily as a plate, some are disposable.
 9. Infra-red broiling—not only can cut cooking time 30%, but reduces spatter for easier cleaning
 10. Removable and sink-washable oven and broiler doors
 11. Every part of burner goes to sink for easy cleaning
 12. Seamless top surfaces, some with raised edge—no food-catching cracks
GAS RANGE DEALERS' SPRING SALE
 LONE STAR GAS

Leon Briefs

MRS. O. D. QUARLES

...fishing is going great at Lake Leon. The largest weighed in at Quarles' this week was seven pounds, four ounces, caught by Dick Henderson of Ran-

N. M., caught a six pound bass and being her first lunker, caused excitement, happiness and a picture snapped. Helen is a sister-in-law of Mrs. Mae Carr of Ranger.

Among others having real good luck were the H. Pearces of Monahans, with a total of 19, weighing from three to six pounds. Hub Jones and J. B. Crisler, with a total of 17 weighing from two to

five pounds and one-fourth. Jones and Crisler are from Lubbock and plan to be back again in a week or so. Also fishing here were Mr. and Mrs. Ray Walker of Odessa and Dr. George Y. Mahan and son, Doug, of Fort Worth; O. H. Bryant, George Kiker, Ray Lewis, Tom Epleen and Ernest Harber, all of Abilene.

The big yellow cat are beginning to move around. The Z. O. Mahaffey's took two that weighed eight pounds and

12 pounds and one-half. Via the "grapevine" we hear that Odie Monroe of Gorman got a 20 pound yellow; also, the Billy Beck's of Ranger caught three.

Dr. L. Y. Morris of San Angelo, fishing with Milton and James Fullen, had real good luck this weekend. Some weighed up to four pounds and one-half, but we failed to get the exact number of bass they caught.

Water temperature was 62

degrees Saturday morning. The lake is clear and beautiful. Spring has "sprung" and fishing fever is high. Minnows and red wigglers are in demand and the most popular lures are jigs, hellbender, bombers and Herb's Dillys for the deep runners. Some top water baits are being used too — skipjacks, cobras and mirro-lures.

Picnicking, camping-out and skiing are picking up also. Take a break from your daily

routine, come out to relax and enjoy our wonderful lake. See you soon?

COURT OF CIVIL APPEALS

The following proceedings were had in the Court of Civil Appeals, Eleventh Supreme Judicial District of Texas:

Motions Submitted
Buel Simpson et al v. City of Abilene et al. Appellees' motion for rehearing, Taylor.
Rip C. Underwood v. Donald F. Mitchell et al. Appel-

lant's motion for rehearing, Roberts.

Texas Casualty Insurance Company v. Mary Lou Gonce et al. Agreed motion for extension of time to file appellees' briefs, Brown.

W. O. Kemper v. G. W. Branch. Agreed motion for extension of time to file briefs, Taylor.

Motions Granted
Texas Casualty Insurance Company v. Mary Lou Gonce et al. Agreed motion for ex-

tension of time to file appellees' briefs, Brown.

W. O. Kemper v. G. W. Branch. Agreed motion for extension of time to file briefs, Taylor.

Motions Overruled
Buel Simpson et al v. City of Abilene et al. Appellees' motion for rehearing, Taylor.
Rip C. Underwood v. Donald F. Mitchell et al. Appellant's motion for rehearing, Roberts.

READ THE CLASSIFIEDS

Get Safeway Quality at these Low Prices!



FRESH AND JUICY Golden Corn 6 Ears 39¢
Fresh as dawn, sweet as sugar... Set out a steaming platter-full Tonight!

Tomatoes 25¢
Full-Flavored, Selected by Safeway Buyers. Picked at the peak of flavor. Serve Bacon and Tomato Sandwiches Tonight!

Cantaloupes 19¢
For Breakfast, Dessert, or Between Meals—Lb.
Grapefruit 2 for 29¢
Carrots 2 lb. 19¢
Radishes 2 for 19¢
Lemons 6 for 29¢
Spinach 29¢



GRADE A FRYERS 27¢
Fancy Whole. Finest Grade Available. USDA Inspected. Full-Meated. Tender and Delicious in so many ways.

Cut-Up Fryers 31¢
Fryer Breast 69¢
Fryer Wings 27¢
Fryer Backs 19¢
Pork Spareribs 39¢

Franks 3 lb. \$1
Safeway All Meat Skinless. Serve Hot Dogs Tonight!

SAFEGWAY BUYS...
White Onions 2 for 25¢
Yellow Squash 21¢
Salad Mix 19¢
Michigan Peat 100 lb. \$1.76

Slab Bacon 45¢
Chuck Steak 65¢
Ground Beef 69¢
Boneless Roast 69¢
Cornish Game Hens 69¢
Link Sausage 59¢

NEW LOW PRICE...
Orange Juice
Bel-air 43¢
Scotch Treat 37¢

Palmolive Gold 2 for 33¢
Safeguard 2 for 45¢
Top Job 56¢
Action Bleach 83¢

Cheer Detergent 69¢
Baby Food 5 for 55¢
Sugar 5 lb. 51¢
Toilet Tissue 2 for 69¢

Cheddar Cheese Bread 23¢
Hamburger Buns 21¢

Low Prices... Plus Gold Bond Stamps
Beef Ravioli 29¢
Penguin Cookies 49¢
Johnston's Pies 75¢
Pine Oil 37¢
Spray Starch 79¢

Low Prices... Plus Gold Bond Stamps
Cut Green Beans 8 for \$1
Golden Corn 8 for \$1
Catsup 15¢
Salad Oil 69¢
Wishbone Dressing 33¢
Green Beans 6 for \$1
Golden Corn 7 for \$1
Tuna & Noodles 39¢
Dole Pineapple 2 for 37¢

Facial Tissues 5 for \$1
Zee Towels 3 for 79¢
Paper Napkins 10¢
Hi-C Drinks 3 for 95¢
Instant Potatoes 75¢

Low Prices... Plus Gold Bond Stamps
Plastic Hose \$1.59
Buffered Aspirin 59¢
Nylon Scarves 49¢
Chocolate Syrup 59¢
Cranberry Juice 59¢
French Dressing 31¢
Corned Beef 55¢
Hot Doa Sauce 25¢

Safeway Savings
Barbecue Sauce 36¢
Kaiser Foil 39¢
Charcoal 10 lb. 57¢

FROZEN FOOD VALUES
Enchilada Dinner 3 for \$1
PIZZA 63¢
French Fries 2 for 89¢
Lemonade 5 for \$1
Meat Pies 6 for \$1

Safeway Guarantee
Every item at Safeway is sold on Money-back Guarantee. This means the full purchase price will be cheerfully refunded on any item that does not give you complete satisfaction.

This Coupon Worth 25 Free Gold Bond Stamps
ICEBERG LETTUCE

This Coupon Worth 75 Free Gold Bond Stamps
SLICED BACON

This Coupon Worth 25 Free Gold Bond Stamps
HALF AND HALF

This Coupon Worth 50 Free Gold Bond Stamps
HANDI WRAP

This Coupon Worth 100 Free Gold Bond Stamps
HAIR DRESSING

Prices and Coupons Effective Thurs., Fri. and Sat., April 22, 23 and 24 in... Eastland
We Reserve the Right to Limit Quantities. No Sales to Dealers.
SAFEGWAY

Thrills Galore . . .

Pirates, Indians, Spee-Lunkers Found In The Magic Of Six Flags

By FAYE JOHNSON
Hundreds of families flock- ed to the newly reopened top- tourist attraction in Texas last weekend, as members of the staffs of Texas' newspa- pers and their families were special guests of Six Flags Over Texas during Press Weekend.

day mood was apparant every- where as parents leisurely pushed baby strollers, chil- dren in Easter finery throng- ed the streets and concession stands with expressions of awe and anticipation, while squeals of delight were heard on every hand as both par- ents and children took to the air in the variety of exciting rides offered throughout the 115-acre park.

Animal Kingdom. A rare and interesting collection of branding irons from many of the most legendary ranches in Texas and the Southwest are displayed in the Texas Section.

Pleasant weather prevailed Sunday, and the happy, holi- day mood was apparant every- where as parents leisurely pushed baby strollers, chil- dren in Easter finery throng- ed the streets and concession stands with expressions of awe and anticipation, while squeals of delight were heard on every hand as both par- ents and children took to the air in the variety of exciting rides offered throughout the 115-acre park.

With the emphasis centered on historical values and land- scaping, more than half a million dollars has been ex- pended on Six Flags Over Texas for the 1965 season.

Thrillers added last year and seen for the first time by many are the 190 foot tall Sky Hook, the only ride of its kind in the world, which was brought from the Brussels World's Fair in Belgium, and the Log Flume, which last June carried its first guests to a thrilling, splashing climax to terminate an enjoyable ride.



Six Flags Over Texas, a 115-acre composite of fun and Texas history, is viewed here in six scenes representing a few of the popular attractions that have been enjoyed by nearly 5,000,000 visitors to date.

Beginning at the top left are the Astrolift cable cars, the 190-foot Sky Hook, Narrow gauge steam engine, Speelunkers Cave, Animal Kingdom and the Log Flume ride.

Sp. 5 Kent In Medical Exercise

Army Specialist Five Billy W. Kent, son of Mrs. Ada F. Kent, Gorman, took part in a medical field training exercise conducted by the 30th Medical Group in Germany April 2-8.

Now, That It's Spring Again -

. . . It is time to rejoice for the Season ushers a period of new life, renewed hope and pleasant memories of Eastertime. But Spring, all too often may bring memories of hail and windstorms, which are neither joyous nor pleasant. And some times they cause death and much destruction of property, without warning. If you are not carrying insurance against these hazards, and other- wise just as destructive, better give us a call today. Tomorrow may be too late.

Earl Bender & Co.
Eastland (Insurance Since 1924) Texas
112 W. Commerce MA 9-191

Pl. Shampoo and Set - \$1.50
Hair Cuts - \$1.50
\$12 Lanolin Waves - \$8.50
\$10 Creme-Oil Waves \$7.50
Other waves \$10 and up
Basham Beauty Bar

WATCH REPAIR
Your watch will receive the very finest care in our repair department. We also feature:
● Ring Sizing ● Jewelry Repair
● Engraving ● Pearl Restringing
BESKOW JEWELRY
210 W. Main Eastland MA 9-2529

round the clock
round the calendar
round the world
available to all Faiths...
dependable in all situations
Arrington Hamner Funeral Home
"Friendly Personalized Service"
MAin 9-2611

GOODYEAR catch the **SHOWER OF VALUES** during our... **SPRING SALE**
everything is yours on easy pay terms

72-HOUR PRICE CUTS ON NEW GOODYEAR NYLON TIRES WITH TUF SYN!

ALL-WEATHER "42" BLACKWALLS
\$8 \$11
6.70 x 15 tube-type plus tax and recappable tire Add \$2 if your trade-in is not recappable
7.50 x 14 or 6.70 x 15 black tubeless, plus tax and recappable tire Add \$1 if your trade-in is not recappable.

ALL-WEATHER "42" WHITEWALLS
\$10 \$13
6.70 x 15 tube-type plus tax and recappable tire Add \$2 if your trade-in is not recappable
7.50 x 14 or 6.70 x 15 tubeless, plus tax and recappable tire Add \$1 if your trade-in is not recappable.

LOW, LOW PRICE for HIGH-POWER COOLING!
Model 7500 HTULS ROOM AIR CONDITIONER \$199.95 installed
★ Cools, dehumidifies, ventilates

NO MONEY DOWN! INSTANT CREDIT for holders of Charge-a-Plates and National Credit Cards.

ORIGINAL EQUIPMENT TIRE SPECIAL Slightly used but expertly reconditioned.
2 for \$23 4 for \$43

Goodyear's famous rayon Custom Super-Cushion tires. No trade-in required. Most popular sizes. Whitewalls same price as blackwalls!

Enter The OLDS "GOLF-O-RAMA"

WIN A NEW 442 GRAND PRIZE

(4 TO BE GIVEN AWAY)

OR ONE OF **442** TRANSISTOR RADIOS IN SCALE MODEL OLDSMOBILES



BRUCE PIPKINS Olds - Cadillac - Rambler
314 W. Main EASTLAND MA 9-2636

Where The Action Is!

PRICE BREAK SPECIAL
FULL FRONT COVERAGE UNIVERSAL FIT

DELUXE CAR MAT
★ Heavy molded rubber
★ Choice of 6 colors
★ \$4.95 regular price
★ Exclusive with Goodyear
\$2.48 Limited Time Only
★ Buy Now! Save Now!

6-Pc. Steak Knife Set 99¢
Stainless steel, always sharp blade. Simulated horn handles. U.S. made.

PRICE-BREAK SPECIAL!
Family Size GRILL
\$3.38 Limit One Per Customer at this price
Additional Quantities \$4.98 Ea.

Ratchet lift
Chrom-plated grid
Handles
22" Size

GOODYEAR SERVICE STORE
BUDGET TERMS AS LOW AS \$1.25 PER WEEK
306 E. Main EASTLAND MA 9-2662

The Rising Star Cancer Drive for 1965 will be during the month of April, according to the fund-raising committee chairman, Mrs. A. Louise ...

can attend the morning service and begin their work at 8 o'clock. Evening services are at 7 p.m. Rev. Lester White of Anson is bringing good lessons each time. The song service is being conducted by the youth director of the church, Riley Altherton.

of the Gregory Air-Flo Manufacturing Company of Fort Worth. Delbert Tarver of the Romney Community north of Rising Star was elected to the Rising Star school board instead of James Wolf, who did not choose to run, in last Saturday's election.

CJC VOCATIONAL NURSES CLASS ELECTS OFFICERS

Mrs. Sam Kimmell of Cisco has been elected president of the Cisco Junior College Vocational Nurses Training Class. Other officers recently elected were Mrs. Mary Featherstone of Albany, vice president; Mrs. Jane Magee of Albany, secretary-treasurer; and Mrs. Francis McCree of Breckenridge, reporter.

At a meeting of the class last Wednesday, assistant reporters from each town were appointed by Mrs. McCree as follows: Mrs. M. Clemets, Eastland; Mrs. Barbara Baker, Albany; Mrs. A. Nash, Ranger; and Mrs. L. Arledge, Cross Plains.

The group voted to have dues of ten cents a week and discussed adopting a motto.

Mrs. Barbara Baker was elected chairman of the entertainment committee with Mrs. Christal Gaines of Eastland Hospital as assistant. Elected as program chairman was Mrs. Musgrove, with Mrs. Gaines assistant on this committee also. Miss Orana of Hamlin was elected art chairman.

The class voted on aqua

SPECIAL AFTER EASTER DRESS SALE
THURSDAY - FRIDAY - SATURDAY
JUST RECEIVED 100 DRESSES
Values \$3.99 to \$6.99
Sizes 7 to 24 1/2
THIS WEEK ONLY - SO HURRY DOWN FOR THESE
SALE PRICED AT ONLY **\$1.99**
SPECIAL Iridescent and Stretch NYLONS
Reg. 99c pair
NOW 2 pair for \$1.59
mode o'day
East Side of Square

GIFTS FOR THE HOME!
VALUES
IN FINE FURNITURE
CARPETS - APPLIANCES
PERSONALIZED PAYMENT PLANS
No Carrying Charges on Furniture and Carpets
For One Full Year. Free Delivery, of Course!
Ranger Furniture Exchange
"BRASHIER'S"
N. Rusk Ranger Phone MI 7-1404

Candy Easter eggs, cookies, candy, gum, popcorn and other items to cheer a child's heart were packed by the North Star Home Demonstration Club members at their April 6 meeting to be sent to the Travis State School for children in Austin. The club remembers these children at Christmas, Easter and other holidays throughout the year.

Miss Meiba Jean Kent, daughter of Mrs. Emma Kent and Sam Cathey Jr., son of Mrs. Sam Cathey Sr. of Fort Worth, exchanged wedding vows at 8 p.m. Friday evening, April 9, at the Union Baptist Church of Cook Community.

Rising Star Chapter of Future Homemakers of America had a busy week last week in observing National FHA Week.

First on the schedule was Friendly Day; then Color Day, when every member wore the organizational colors, red and white.

Each member planned something for her family during the week. The group served refreshments to the school faculty one day.

The week's activities were under the guidance and supervision of the chapter advisor, Mrs. Nowlin.

A grandson of the late Reep Patterson, formerly of Rising Star, was one of the top winners in the South Piedmont Science Fair at Charlotte, N. C. recently.

He is Ernest F. Patterson Jr., whose father, Ernest, also is a professor of economics at Davidson College. The high school youth took top billing among more than 200 high and junior high school contestants from 14 North Carolina counties.

Ernest Jr., who plans to be a Marine Biologist, won top honors and an all-expense paid trip to the National Science Fair in Saint Louis in May.

The young people, about 15 in number, of the Church of Christ, accompanied by Minister and Mrs. Herbert McDonald, went to Coleman on Friday night, April 2, to hear the Lubbock Christian College, a Capella choir, sing at the Coleman Church of Christ. They reported an inspirational program.

James Cox and Patricia Driskill of May were among the 13 finalists in the Oratorical Contest sponsored by the Comanche County REA, according to Bill Parks, manager.

The 13 young people will compete on April 15 at 7:30 p.m. at the Comanche Junior High School. Judges will be from Austin, Coleman and Stephenville to select one boy and one girl as winners of an all-expense paid trip to Washington, D. C. with the Texas Electric Cooperative Youth Tour in June.

A new aluminum and glass entrance has replaced the heavy wooden door at the First State Bank of Rising Star.

The City of Rising Star has acquired and stockpiled over 4,000 feet of four-inch gas pipe which was purchased from a Kansas firm. The pipe is slated for future use in replacing and in increasing the city's need of gas line.

The old door installed in 1919 had almost worn itself from the hinges but then, it had good reason to be. The old door was found to weigh more than 200 pounds.

In a recent article of the Bankers Digest, a Texas bankers periodical, Post, Texas has been given credit for having furnished more bankers per capita than any other town in Texas. The Digest lists 12 members of banking institutions who are natives of Post.

Add one more, James E. Rutherford, vice president of the First State Bank of Rising Star, was also born there.

Feeling adventurous?
Buy a LeSabre
with a Wildcat lurking under the hood.
(And a lot of action behind the wheel.)

YOUR LOCAL AUTHORIZED BUICK DEALER. AUTHORIZED BUICK DEALER IN THIS AREA:

MUIRHEAD MOTOR COMPANY
301 W. COMMERCE EASTLAND MA 9-1731
TUNE IN "LOWELL THOMAS AND THE NEWS"-CBS RADIO

MAKE your "BEST FRIEND" SAFE

Public DOG Vaccination
Day in Eastland Is
APRIL 24
9 a.m. - 12 NOON
AT CITY HALL
DR. JOHN FOSTER, Ranger Veterinarian,
to administer inoculations.
Usual fee to apply.

See ahead with
M.H. PERRY
MA 9-1095
Ph. MA 9-2275
FAMILY PROTECTION
Southland Life
INSURANCE COMPANY

WE GIVE GOLD BOND STAMPS

WAPCO WHOLE UNPEELED APRICOTS No. 2 1/2 Can **23¢**

FOLGER'S OR RANCH STYLE COFFEE Pound Can **79¢**

MELLORINE Assorted Flavors 3 Half Gal. Cans **\$1.00**

CHARCOAL BRIQUETS 10 lb. Bag **49¢**

WHITE SWAN COFFEE 4-Roll 4-Roll **69¢**

TOILET TISSUE 4-Roll **37¢**

LIBBY'S GREEN PEAS 2 303 **45¢**

LIBBY'S CORN 2 Cans **39¢**

WESSON OIL 38-Oz. Bottle **63¢**

DEL MONTE PINEAPPLE No. 1 Flat Can **15¢**

KAISER HOUSEHOLD FOIL 12-Inch x 25-Ft. Roll **25¢**

RATH BLACK HAWK ALL MEAT FRANKS . . . lb. pkg. **49¢**

(SHANK PORTION) SMOKED HAM . . lb. **29¢**

FIRST CUT PORK CHOPS . . . lb. **49¢**

FRESH GROUND BEEF . . lb. **39¢**

RATH RACORN SLICED BACON . . lb. **45¢**

APRIL SHOWERS of SAVINGS

THE WESSON OIL SHORTENING SNOWDRIFT 3-lb. Can **69¢**

WHITE SWAN BISCUITS 3 Reg. Cans **25¢**

SWIFT'S PREM LUNCHEON MEAT 12-Oz. Can **39¢**

WHITE SWAN OLIVES 6-Oz. Jar **45¢**

DOMINO BROWNULATED SUGAR 20-Oz. Box **27¢**

PUREX BLEACH 1-Gal. Plastic **53¢**

MIRACLE WHIP Quart Jar **53¢**

SUNSHINE VANILLA WAFFERS 12-Oz. Box **33¢**

BROWN'S SALTINE CRACKERS Pound Box **23¢**

GRAVY TRAIN DOG FOOD 8-lb. Bag **69¢**

AJAX DETERGENT Giant Box **69¢**

AJAX WITH SPRAYER 9-Oz. Bottle **23¢**

AJAX WITH AMMONIA LIQUID CLEANER 38-Oz. Bottle **65¢**

AJAX NEW PLASTIC CONTAINER CLEANSER 2 17-Oz. Plastic **33¢**

AJAX FLOOR & WALL CLEANER Reg. Box **25¢**

HEAD & SHOULDERS LOTION SHAMPOO Reg. 8 1/2 Size **69¢**

TABLETS BUFFERIN Reg. 6 1/2 Size **59¢**

DENTURE CLEANSER POLIDENT Reg. 7 1/2 Size **63¢**

PLUS WHITE TOOTHPASTE Reg. 8 1/2 Size **79¢**

BLUETTE CORN OIL MARGARINE 2 1/2-lb. Box **37¢**

DUNCAN FINES ANGEL FOOD CAKE MIX 17-Oz. Box **49¢**

INSTANT MILK 12-Oz. Box **93¢**

WHITENING FACIAL TISSUE 2 200-Ct. Boxes **25¢**

PLAIN CHILI 24-Oz. Can **69¢**

TAMALES 24-Oz. Can **39¢**

GREEN BEANS 303 Can **25¢**

PICKLES 38-Oz. Bottle **33¢**

APPLE JUICE OR GOLDEN NIP ORANGE JUICE 5 6-Oz. Cans **\$1.00**

BANQUET DINNERS 11-Oz. Pkg. **39¢**

STRAWBERRIES 2 10-Oz. Pkg. **49¢**

BREADED SHRIMP 8-Oz. Pkg. **49¢**

BEEF ROUND STEAK Lean and Tender LB. **79¢**

SLICED BACON Swift Premium LB. **55¢**

WHITE IRISH COBBLER

POTATOES 8 lbs. **79¢**

Golden Yellow BANANAS 2 lbs. **25¢**

MacMoys SUPER SAVE
Home Owned-Home Operated
400 S. Seaman

CALIF. NAVAL ORANGES lb. **10¢**

COURT NEWS

RAWLINS SINCE 1884
Monuments
 WEATHERFORD PHONE LY 4 2724
 IF WE MAY ASSIST YOU, CALL US COLLECT OR MAIL THIS AD
 NAME _____ PHONE _____
 ADDRESS _____ CITY _____

AN INTERSTATE THEATRE
MAJESTIC
 THURSDAY - FRIDAY - SATURDAY
 Thurs. - Fri. Open 5:00 - Shows 5:30 - 7:30 - 9:30
 Sat. Open 1:00 - Shows 1:30 - 3:30 - 5:30 - 7:30 - 9:30
 THE NAME OF THE GAME IS LOVE... (sky diving style)
BEACH BLANKET BINGO

SUNDAY - MONDAY
 "A lusty, boldly provocative production"
RICHARD BURTON · PETER O'TOOLE
HAL WALLIS · BECKET
 PANAVISION · TECHNICOLOR

DIXIE Drive-In
 EASTLAND RANGER HIGHWAY
 BOX OFFICE Opens 7:15; show starts 7:30; box office closes 9:15.
 ADMISSION: Adults 60c, Children 12 Free; Each Wednesday & Thursday are bargain nights—admission 25c.
 Wednesday and Thursday, April 21 and 22
'THE NEW INTERNS'
 Michael Callan — Dean Jones
 Friday and Saturday, April 23 and 24
'APACHE RIFLES'
 Audie Murphy
 IN COLOR
 Sunday, Monday and Tuesday, April 25, 26 and 27
'GOODBYE CHARLIE'
 Tony Curtis — Debbie Reynolds — Pat Boone
 IN COLOR

Car Registrations
 Margaret Filla, Ford, Brownwood.
 Bobby Martin, Ford, Ranger.
 Weldon Bosworth, Ford, Eastland.
 Harry Fulwiler, Ford, Cisco.
 Mrs. Venia Norvell, Ford pickup, Eastland.
 J. V. Stewart, Ford, Eastland.
 Charles Butler, Ford, Cisco.
 Ranger Frozen Food Center, Chevrolet, Ranger.
 E. T. Boyd, Chevrolet pickup, Ranger.
 William Green, Chevrolet, Eastland.
 Robert Childress, Plymouth, Albuquerque N. M.
 J. B. Dennie, Jr., Chevrolet, Cisco.
 Lone Star Gas Producing Company, Ford pickup, Ranger.
 Eastland County Sheriffs Office, Ford, Eastland.
 R. G. Loper, Chevrolet, Gorman.
 J. H. Strawn, Ford, Cisco.
 J. D. Pittman, Plymouth, Eastland.

Suits Filed
 James Clarence Rose vs. William S. Summers, damages.
 Jannell McCutchen vs. Lea Roy McCutchen, divorce and child custody.
Marriage License
 Curtis Harlin Lewis and Hazel Mills.

Sam Cathey Jr. and Melba Jean Kent.
Instruments Filed
 American Cancer Society, Texas Division Inc., to Jack Pittman, et al, warranty deed.
 Amicable Life Insurance Co. to American Amicable Life Insurance Co., deed.
 Arch Bint, et ux, to Eldon Bint, et al, warranty deed.
 Arch Bint, et al, to Arlin Bint, et al, partition deed.
 W. T. Carruth to D. B. Warren, et al, release of deed of trust.
 H. L. Calloway, et ux, to Verda Dunn, warranty deed.
 W. W. Cherry to state of Texas, notice of tax lien.
 W. W. Cherry to state of Texas, notice of tax lien.
 John W. Craft to the public, proof of heirship.
 City of Cisco to Ross Dennington, warranty deed.
 Luther A. Carter, et al, to Virginia D. Vandiver, et al, mineral deed.
 R. W. Drake, et ux to Federal Land Bank, Houston, deed of trust.
 Raymond N. Davis to Marjorie Davis, power of attorney.
 Eastland Independent School District to James Sherrill, warranty deed.
 Eastland County Gas Pipeline Co. to Lone Star Gas Co., gas purchase contract.
 Education Investment Co. to T. C. Barthing, assignment lease.
 Fant Milling Co. to Robert

RANGER DRIVE-IN THEATRE
 Box Office Opens 7:00 — Show Starts At 7:30
 Adults 50c Kiddies Under 11 FREE
 FRIDAY - SATURDAY - SUNDAY
 APRIL 23 - 24 - 25
"SEVEN DAYS AND NIGHTS IN A HOUSE OF TERROR..."
Two on a Guillotine
 STARRING CONNIE STEVENS DEAN JONES - CESAR ROMERO
 PANAVISION · A WARNER BROS. PICTURE

L. Lewis, et ux, release of abstract of judgment.
 First Federal Savings and Loan Assn., Ranger, to D. D. Allen, et ux, release of deed of trust.
 First National Bank, Dallas to Tex-Star Oil and Gas Corp., release and reassignment.
 First Federal Savings and Loan to J. A. Whitehead, et ux, release of deed of trust.
 First Federal Savings and Loan to Leon Smith, et ux, partial release of deed of trust.
 W. D. Guthery to Federal Land Bank, Houston, assignment of mechanic v. materialman's lien.
 Elsie Glenn to Alice Roberts, warranty deed.
 R. E. Henderson to First Federal Savings and Loan Assn., Ranger, deed of trust.
 James Hidgon, deceased, to the public, proof of heirship.
 J. W. Huff to Citizens State Bank, Cross Palms, assignment of lien.
 James Harris Jr., et ux, to Alvin Clinton Keller, et ux, warranty deed.
 W. E. Hallenbeck, et al, to Bobby Mueller, release of vendors lien.
 Gerald Hammond, et ux, to John McElhannon, deed of trust.
 Ben Hobbs to Electric Contractor and Maintenance Co., assignment of oil and gas lease.
 J. R. Hunt to V. M. Tollett, et ux, release of deed of trust.
 Kenneth Jameson, et vir, to Perry F. Vinson, et ux, lease contract.
 Bill Johnson vs. Frank Whitlock Jr., abstract of judgment.
 Bill Johnson vs. E. H. Miller, abstract of judgment.
 W. G. Kirk, et ux, to Roy Squyres, warranty deed.
 J. E. Luse to J. M. Howard, warranty deed.
 Ruth Ann Lindsey, et al, to Minnie Lee Shirley, quit claim deed.
 Betty Monroe to First Federal Savings and Loan Assn., Ranger, deed of trust.
 Mike Miller, et ux, to First Federal Savings and Loan Assn., deed of trust.
 Bobby Mueller to J. L. Owen, deed of trust.
 John McElhannon, et ux, to Gerald Hammond, et ux, warranty deed.
 Mose Nanty, et ux, to Lone Star Producing Co., easement of right-of-way.
 J. L. Owen, et ux, to Bobby Mueller, warranty deed.
 Gene Rodgers, et ux, to D. W. Laminack, et ux, warranty deed.

SPRING SALE SPECIAL

CALORIC ULTRAMATIC 36 GAS RANGE
 This amazing gas range features the latest breakthrough in cooking: Infra-Red broiling that can cut broiling time by 30% ... meat cooks so fast it hasn't time to dry out and lose its flavor! Also featured: Keep-Warm oven system sets as low as 140-degrees, clock, timer, indicator light, removable oven and broiler doors, oven window and the fabulous Burner-with-a-Brain that makes every pan automatic!
 Regularly priced at \$299.00. **\$254¹⁵**
 Now less \$44.85 trade-in, only



LONE STAR GAS COMPANY

Zing into spring! Chevrolet Impala



Chevrolet Impala Super Sport Coupe—one of two bucket-seated beauties for '65.

People who buy other big expensive-looking cars get one thing you won't (big expensive-looking payments)

It looks like a big car. And is—by almost any standard you want to apply.
 Width? Nobody builds a car as much as one inch wider. Length? It grew three inches this year. Roominess? Every closed model's got three inches more shoulder room, front and rear, and more leg and foot room up front too. Luxury? Nice little touches like the look of mellow walnut across the Impala's instrument panel. And big touches. Like the fineness of the same Body by Fisher workmanship that makes some of America's most expensive cars look so expensive. How about the ride? Chevrolet engineers took the Jet-smooth one and smoothed it out even more this year. Also made it more stable by widening the wheel stance. Price? That's where Chevrolets fall way short of the other big expensive-looking cars. But we wouldn't have it any other way. Would you?
 One last question: How soon can you make a good spring buy on a Chevrolet? One last answer: Just as soon as you can get down to your Chevrolet dealer's.

HIGH TIME TO TRADE AT YOUR CHEVROLET DEALERS

Zing into spring in a new Chevrolet, Chevelle, Corvair, Chevy II or Corvette

FULLEN MOTOR COMPANY INC.
 305 E. Main Eastland

Why today's brides choose modern gas cooking..



Mrs. James P. Goodright cooks on a new gas range

Only gas gives this bouquet of 1 dozen features that make cooking cleaner and more enjoyable.

You'll find these features on modern gas ranges:

1. Smokeless broiling
2. "Instant-off" control—no hangover heat to cause messy boilovers
3. Clean blue flame keeps pots and pans white glove clean
4. Hinged range tops lift so you can clean beneath
5. Smooth, sparkling, easy-to-clean oven racks
6. Burner drip trays keep range tidy
7. 1001 burner settings—help prevent scorching or burned foods
8. Removable burner bowls wash easily as a plate, some are disposable.
9. Infra-red broiling—not only can cut cooking time 30%, but reduces spatter for easier cleaning
10. Removable and sink-washable oven and broiler doors
11. Every part of burner goes to sink for easy cleaning
12. Seamless top surfaces, some with raised edge—no food-catching cracks

GAS RANGE DEALERS' SPRING SALE

LONE STAR GAS

