

Living thanks unto the Father, which hath made us meet to be partakers of the inheritance of the saints in light.—Colossians 1:12.

Meet companion, then, for Jesus; From Him, for Him, made; Glory to God's grace forever, There in me displayed.

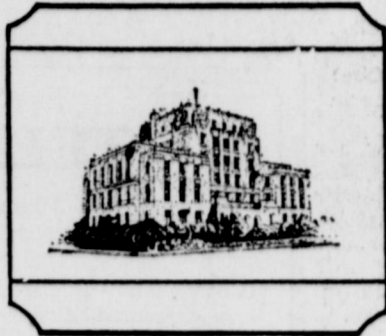

EASTLAND TELEGRAM



Shop Eastland

VOLUME 90, NUMBER 1

EASTLAND, TEXAS 76448, SUNDAY, JANUARY 2, 1966

TEN CENTS

Classes Resume Monday Morning

Local public school students and teachers have only one day left from Christmas and New Year's holidays before returning to classes—and this is it!

Youngsters seem to always find it a bit hard to march off to school, leaving behind all the lovelies left under the Christmas Tree by Santa—

TidBits

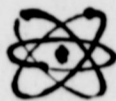

By H.V.O.

TOTAL RAINFALL for the year just ended, amounted to 27.83 inches, according to Official Weather Observer James Smith.

The much needed hair-dryer, a smart idea indeed, gets its "go" power from Dad's flashlight batteries.

(The Easter holidays come early—early in April)

Mrs. Lola Dudley Dies Wednesday; Services Friday

Mrs. Lola Dudley, 61, died at 11:45 a.m. Wednesday in Eastland Memorial Hospital, where she was admitted Tuesday after a stroke.

MRS. STELLA JARRETT, postmaster at Olden for the past 32 1-2 years, is retiring our scouts report. An unusual person by any standard, Mrs. Jarrett is well-known and beloved throughout this area.

Mrs. Dudley resided at 1096 W. 14th. Funeral services are scheduled for 2 p.m. Friday in the East Cisco Baptist Church, where Mrs. Dudley was a member.

Funeral services will be conducted at 2 p.m. Sunday at the First Christian Church in Cisco, followed by burial in the Rising Star cemetery with Rust Funeral Home in charge of arrangements.

Survivors include her husband; a son, John E. of Paso; her mother, Mrs. Reed of Electra; a brother, Blanton Reed of Pass Christian, Miss.; three sisters, Ola Mason, Mrs. Etta H. and Mrs. Lorene Boyd of Electra; and two grandchildren.

Pallbearers will be Clack, Charlie Pence, Hastings, Homer C. Newt Hagan and Eris R.

SHOP EASTLAND FIRST!



J. T. GREGORY ... co-owner



M. H. PERRY ... co-owner



H. B. MacMOY ... sells grocery



GENE HAYNES ... new manager



JIM WATSON ... produce manager



MAURICE HAZARD ... market manager

Super Save Grocery Store Bought by Local Couples

Sale of MacMoy's Super Save Grocery on S. Seaman St. by H. B. MacMoy to Mr. and Mrs. M. H. Perry and Mr. and Mrs. J. T. Gregory has been announced.

Gene Haynes, an Eastland County native and veteran groceryman, has been named by Perry and Gregory as manager of the store.

Mr. MacMoy, owner-operator of the store for many years, plans to continue living in Eastland, devoting his time to resting, traveling with his family and devoting a lot of time to his farm, south of town.

Haynes, son of Mr. and Mrs. L. E. Haynes now of Snyder and for many years residents of the Morton Valley area, will move his family to Eastland from Abilene, where he has been manager of a 7-11 Grocery in the River Oaks Shopping Center.

ger of Pipkin's Piggly-Wiggly Grocery in Eastland for many years, going to Henderson in 1964 where he managed a store for that firm for 12 years.

He and his wife, Johnnie (she is the daughter of Mrs. J. H. Giles, now of Tyler and formerly of Eastland) have one daughter, Donna Jean, 13.

Mr. and Mrs. MacMoy have two daughters, Mrs. Mike Collins of Eastland and Miss Carolyn Macoy a senior student at Texas Christian University.

The new owners are well-known Eastlanders. Mr. Gregory is distributor of Borden's products throughout a 5 county area, is president of the Eastland School board, and active in other business and civic affairs.

Mr. Perry, representative for Southland Life Insurance Co., is a former long-time school board member and its president for several years, is a director at Eastland National Bank, and is active in civic and business affairs.

Personnel at the Super Save Grocery include Maurice Hazard, meat market manager; Jim Watson, produce manager; and Bill Pettijohn, stock man.

gory is distributor of Borden's products throughout a 5 county area, is president of the Eastland School board, and active in other business and civic affairs.

Mr. Perry, representative for Southland Life Insurance Co., is a former long-time school board member and its president for several years, is a director at Eastland National Bank, and is active in civic and business affairs.

Personnel at the Super Save Grocery include Maurice Hazard, meat market manager; Jim Watson, produce manager; and Bill Pettijohn, stock man.

In announcing the sale of the store, Mr. MacMoy said that he is happy to be able to sell to such well-known and well-liked men as Mr. Perry and Mr. Gregory, and that Mr. Haynes will serve the public excellently with his vast experience.

Mr. Haynes stated that the firm will continue to purchase as many goods as possible locally, emphasizing that the store will keynote its local ownership, management and service.

Mavs Go Back Into Action Monday Night

After a two-week rest from basketball games, the Eastland Basketball teams will start playing again January 4 when they will host the Ranger Bulldog teams.

Both Eastland and Ranger have been defeated in District 10-A play and are going to both be trying to grab the crown back.

At mid-way point of the season, the Mavericks have been victorious over Dublin, Comanche, Albany, Cisco B, Baird, Gorman, DeLeon, Carbon, Olden, Dublin B, and Albany. They have been defeated by Dublin, Comanche, Baird, Clyde, and Gustine.

The remaining schedule is as follows: January 4—Ranger, home. January 7—Cisco, home. January 11—open.

January 14—DeLeon, There. January 18—Cross Plains, home. January 21—Clyde, home. January 25—Baird, There. January 28—Albany, home. February 1—Ranger there. February 4—open. February 8—DeLeon, Home. February 11—Cross Plains, There.

Medicare Talks Continue Series

Five of the nine meetings being held in this county to explain the Medicare provisions, have been held and four more are scheduled, as follows: Monday, Jan. 3 at 2 p.m. at Eastland High School.

Tuesday, Jan. 4 at 10 a.m. at Olden Community Center. Tuesday, Dec. 4 at 2 p.m. at Cisco High School.

Pfc. Curtis Lewis With 1st Cavalry

PFC Curtis H. Lewis, son of Mr. and Mrs. J. H. Lewis of Desdemona, was assigned to the 1st Cavalry Division in South Viet Nam.

For the past 13 months PFC Lewis has been with the 101st M. P., 101 Airborne Division at Fort Campbell, Kentucky. His wife is the former Margaret Mills of Carbon.

Six Injured In Two Wrecks Near Cisco on Highway Thursday Night

Four persons injured in two accidents near Cisco Thursday night were reported in good condition at Graham Hospital Friday morning.

Two others, Dr. Paul J. Cowan, Hardin-Simmons University instructor, and his daughter were treated Thursday night and released. Those still in the hospital Friday were Donald L. Heatley of Cisco, who received neck injuries but escaped burns when his 1957 Ford was

guttered by flames; Ross Honora, 18, also of Cisco, who received bruises and a cut lip; David Taylor, 19, of B-i-g Spring, left knee injury and multiple bruises; and Ron Erickson, 19, of Plano, Ill., head injuries.

The first accident occurred at 7:15 p.m. about three miles east of Cisco on Highway 80. The second occurred at 8:30 at the same location.

SHOP EASTLAND FIRST!

Dr. Ballew Dies In Air Crash; Services Sunday

Dr. Charles H. Ballew, 38, well known Cisco physician and surgeon, lost his life in the crash of a private airplane 11 miles northwest of Fredericksburg at 10:47 p.m. Wednesday.

Funeral services will be conducted at 2 p.m. Sunday at the First Christian Church in Cisco, followed by burial in the Rising Star cemetery with Rust Funeral Home in charge of arrangements.

Surviving Dr. Ballew are his wife of Cisco; two sons, Tim and Christopher, and two daughters, Deborah and Melou, all of the home; parents, Mr. and Mrs. D. Ballew, Rising Star; and one sister, Mrs. Vicilders, Cisco.

Club To Meet

Eastland Quarterback will meet Monday night at the new Elementary cafeteria.

Lawson, there will be regular business meeting.

\$s Go F-a-r-t-h-e-r In Eastland Monday !!

Monday, Jan. 3, is DOLLAR DAY in Eastland — and judging from all indicators, the BARGAINS have never been better.

Not only will Eastland Merchants be offering \$ DAY BUYS, but there'll also be CLEARANCE SALES galore. After-the-holiday clearance sales have become an American tradition, and the local merchants apparently will be leading the way this year, marking down merchandise for this special day.

And, as always, parking will be free in Eastland again for DOLLAR DAY!

Shoppers will find brand new merchandise brought in for this sale as well as hold-over items, specially marked down for removal. Then too, there's the white goods sales which always bring sparkle to homemakers' eyes for sparkling linens, closets and shelves.

VALUES galore await in Eastland Monday, and more and more, Eastland area people are finding that DOLLAR DAY is the day to be in town.

Lake Leon Booms Even in Winter -- Winter Skiing On Christmas Day

mid-50's. She also said that a group of college students out about a month ago and tried a few dives and a little swimming but soon left the chilly waters of the lake for a warmer climate.

Fishing at the Lake has been a little under average at the Lake this year but there have been some 40 found yellow cat caught in the past few months.

Whether it is a frigid or a scorching 100 degrees Lake Leon is becoming one of the top recreational areas of this area.

Freyschlag INSURANCE weather report

SUNDAY — Unsettled. Sun rises 7:15, sets 4:53. Moon sets 2:20 a. m. Fishing fair.

MONDAY — Rain, possible snow. Sun rises 7:15, sets at 5:54. Moon sets 3:26 a. m. Fishing fair.

TUESDAY — Stormy. Sun rises 7:16, sets 5:55. Moon sets 4:37 a. m. Fishing fair.

WEDNESDAY — Windy. Sun rises 7:16, sets 5:55. Moon sets 5:47 a. m.

McFarland, district Scout Executive; Henry Parsons, Pack Committee Chairman; Ben Lancaster, Institute Representatives; Grover Hallmark, committee worker; Tommy Magnus, committee member; Fred Brown, cub master; and M. L. Forgy, assistance cub master.

SHOP EASTLAND FIRST!

For '66 AUTO LOANS, See Eastland National Bank EASTLAND, TEXAS

Large vertical advertisement on the left side of the page, partially obscured by a dark shape.

Lake Leon Booms Even in Winter -- Winter Skiing On Christmas Day

mid-50's. She also said that a group of college students out about a month ago and tried a few dives and a little swimming but soon left the chilly waters of the lake for a warmer climate. Fishing at the Lake has been a little under average at the Lake this year but there have been some 40 found yellow cat caught in the past few months. Whether it is a frigid or a scorching 100 degrees Lake Leon is becoming one of the top recreational areas of this area.

Advertisement for Charlie Chuckles, featuring a cartoon character and text: CHARLIE CHUCKLES says: A love song's a weaving refrain As it fastens our heart with chain Young love is so wonderful And ever so blunderful Or sometime just beautifully insane. We too have a love affair. Our customers just love us for our fine merchandise and personal service. FULLEN MOTOR CO. 305 E. Main St. Eastland MA 9-2676

Monday's Dollar Day in Eastland

EASTLAND TELEGRAM

Phone MA 9-1707

110 W. Commerce St. Eastland, Texas

(Consolidate with Eastland Chronicle, established in 1887, and Eastland County Record, established in 1931).

Entered as second class matter at the Post Office in Eastland, Texas, under the act of Congress of March 3, 1879.

Published Semi-Weekly - Thursdays and Sundays By Eastland County Newspapers, Inc. H. V. O'BRIEN, Editor

SUBSCRIPTION RATES: By carrier in city, 15c week or 65c month; one year by mail in county, \$3; one year by mail elsewhere in state, \$5; one year by mail out of state, \$6.

NOTICE: Any erroneous reflection upon the character, standing or reputation of any person, firm or corporation which may appear in the columns of this newspaper will be gladly corrected upon being brought to the attention of the editor.

During the Christmas holidays Mr. and Mrs. L. M. Miller will have in their home M. and Mrs. Freddie Rodgers of Graham and Mr. and Mrs. Doug Williamson of Euless.

Visiting in the home of Mr. and Mrs. E. T. Tucker Christmas day was Mr. and Mrs. Richard Trotter, Ricki and Vicki of Hurst Mr. and Mrs. Truman Prickett of Clyde, Mr. and Mrs. Ronnie Holliday of Houston, Mr. and Mrs. W. D. Holliday of Woodson, Freddie Don of Columbus, Mr. and Mrs. Pete Tucker, Suzanne, Jerry and Forrest Lee, Mr. and Mrs. Jack Tucker, Jackie Jr., Tommy Donny, Kenny, Ricki and Sandy and Mrs. Stina Fields of Abilene.

Dinner guests on Christmas day in the home of Mr. and Mrs. Waverly Massengale will be Mr. and Mrs. J. P. Matthews and Mrs. Alice Higginbotham, all of Moran, and Mr. and Mrs. H. L. Parsons of Eastland.

Dinner guests last Sunday in the home of Mr. and Mrs. L. F. Trout were Mr. and Mrs. Olen Trout, Virgil Trout, Gene Trout and daughter and Mr. and Mrs. J. C. Butler and children, all of Eastland; and Mr. and Mrs. Earl Trout and children of Oil Center, N. M., Mr. and Mrs. Larry Graham and children of Abilene, Mr. and Mrs. Elbie Moore and Mr. and Mrs. Dean Peacock of Valley Mills.

QUALITY BUILDING and CARPENTER WORK Contact Aden Elmore Carpenter, Contractor MA 9-1297

HITT PLUMBING & HEATING LICENSED 25 YEARS IN THE PLUMBING HEATING AIR CONDITIONING 24 HOUR SERVICE SALES & SERVICE REPAIRS LAWN SPRINKLER SYSTEMS PHONE MA 9-1671 OR MA 9-1311 HIGGINBOTHAM

MATTRESSES New Innerspring Unit Choice of Ticking New and Renovate Choice of Firmness Cleaned, Felted Cotton New Mattress Guarantee WESTERN MATTRESS CO. Box 5288 - San Angelo Eastland Call MA 9-1398

VALLEY VIEW ESTATES Eastland's Newest Addition Near the New School Love: 3 Bedroom Homes FHA & GI Finance Built to your plans No Two Homes Exactly Alike CONTACT D. L. KINN REAL ESTATE Main 22

GUARANTEE ELECTRIC SERVICE BOND ELECTRIC 407 F. MAIN 9-1111

OPEN FOR BOWLING during the Christmas New Year FIES BOY

OBIE'S HUMBLE SERVICE STATION 802 W. Main MA 9-8866

POE FLORAL MAIn 9-1711 609 W. Main Eastland, Texas

The Living Gift

JOE CULPEPPER of Hood King Motor Co. also says: "See me for the best automobile deal."

Autobiography: fiction written by someone who knows the truth.

JOE CULPEPPER of Hood King Motor Co. also says: "See me for the best automobile deal."

Autobiography: fiction written by someone who knows the truth.

TIDBITS...

(Continued from page One) ters to the Methodist Home in Waco for a concert. HER RETIREMENT was a effective Dec. 29, and Mrs. Atha Williamson, an 18-year veteran post office employee, is acting postmaster. Mrs. Jim Everett is clerk. HATS OFF to Mrs. Jarrett and to her years of service.

PEOPLE OFTEN ask if it isn't difficult to fill up a column in the newspaper two or three times a week. The answer is "yes." It takes about two full typewritten, double spaced pages to make a column of newspaper type.

We try to write about people and things in which you, the reader, will be interested. We avoid too much opinions, feeling that you're more interested in what's going on in the community. We are constantly alert for things to write about, and always carry a pencil and paper to record notes.

FOLKS ARE REAL helpful, too. Often, somebody approaches us and says "here's something you might want to put in the paper," and 99 per cent of the time, we do. The mail frequently brings little items that we use in our column or elsewhere in the paper.

We're always ready to help out people and projects by mention in the column. For examples, several hundred pairs of used eye glasses have gone from here to poor people in Asia in recent months through notes from time to time in this column. These glasses were doing nobody any good and are being put to use.

IT IS OUR conviction that a country newspaper such as ours should be full of local news items - things about the people's comings and goings and so forth. Local news and pictures are things that we country papers can give you better than any out-of-town daily, so we concentrate on that and leave the state and national news to them. Any time we have anything about state or national news is because it has a local angle.

In a lot of ways, it's real interesting to be a country editor. It has been said that a newspaper can't be any better than the community it serves.

We pledge to you as a New Year's resolution to try very hard every day to be as good as this fine community and to do our part in helping make it a better place in which to live.

AND TO ALL, as the new year begins, we join in wishing and hoping for a year and years of PEACE.

Eastland Memorial Hospital

The following patients were listed in Eastland Memorial Hospital Friday:

- J. J. Bell, South Dakota, medical. Miles T. Pharrries, medical. Mrs. W. L. Phillips, Lovington, N. M., medical. George Finley, medical. Mrs. George Finley, medical. Tony Harrison, medical. Mrs. M. H. Ross, medical. Mrs. C. C. Harmon, Fort Worth, medical. George Hulley, Cisco, medical. Otis Jordan, Cisco, medical. Ellen Hayes, medical. Mrs. J. F. Wilson, medical. Beulah Mosely, Clyde, medical.

- Mrs. T. L. White, Cisco, accident. Britie Carter, medical. Mrs. Henry Bond, Cisco, medical. Albert Hammerbeck, medical. E. J. Keller, medical. H. T. Wagley, Moran, medical. Kate McCollum, medical. Eula Ayers, medical. Mrs. Pauline Barnett, Strawn, accident. Luther Wragg, Cisco, medical. L. B. Horn, medical. Douglas Horn, Cisco, medical. Roy Moore, Cisco, medical. Mrs. C. L. Holt, Abilene, accident. Dora Alice Higginbotham, medical. Justiniano Conteras, Cisco, medical.

- Hallie J. Lane, medical. H. A. Freeman, medical. Mrs. Hood King, medical. Edgar McCullum, medical. Jose Rodriguez, medical. Sam Harrison, Cisco, accident. Artie Perdue, Cisco, surgical. Nina Robbins, surgical. Robert Batte, Ranger, surgical. Mary Ann Procter, accident. Carrie Farrell, medical. Luara James, Gordon, medical. Mrs. H. D. Martin, medical. Sophie Starr, San Antonio, surgical. Marilyn Kellar, surgical. J. L. O'Shields, Ranger, medical. Arleen Little, Tyler, surgical. G. P. Simmons, Moran, medical. John Chesshir, Cross Plains, medical.

- FOR RENT: House. Call Everett Plowman, Corner D.

SPARE TIME INCOME

Refilling and collecting money from NEW TYPE high quality coin operated dispensers in this area. No selling. To quality you must have car, references, \$600 to \$1900 cash. Seven to twelve hours weekly can net excellent monthly income. More full time. For personal interview, write P.O. Box 10573, Dallas, Texas 75207. Include phone number. 23

Wanted

WANTED: Full time responsible housekeeper, good with children. MA 9-1554. 1

HELP WANTED: Apply in person, 210 N. Lamar. tf

HELP WANTED: Nurses and nurses aides. Apply in person, Lawndale Nursing Home in Gorman, Texas. 9

WANTED: The opportunity to prove how effective Want Ads work for you. Low cost, high readership means results. Buy, sale, rent, trade, swap, hire or find a job. Try 'em and see! The Telegram Want Ad number is MAIn 9-1707. tf

WANTED: Building, home repair and carpenter work, contact Aden Elmore, carpenter contractor. MA 9-1297. 4

Rentals

FOR RENT: Furnished, two bedroom apartment in duplex, 611 W. Plummer. tf

FOR RENT: Two bedroom house, apply 507 S. Madera. tf

FOR RENT: Five room unfurnished house, two bedrooms, 1413 S. Seaman. Call Mrs. Basham, MA 9-2526. tf

FOR RENT: Four room apartment, walk-in closet, two beds. Call MA 9-2186. tf

FOR RENT: Five room unfurnished house with bath. Adjoining car port. 1400 West Commerce. tf

FOR RENT: Three room furnished apartment. Bills paid. Walk-in closets. Adults only. 1400 W. Commerce. tf

FOR RENT: Two bedroom house. Furnished. Apply at Roger Grocery week days, nights and Sunday apply 209 W. Patterson. tf

FOR RENT: One or two bedroom apartment in duplex. Lady or couple preferred. References exchanged. 1007 W. Main. tf

WALKER'S Dressing Plant Custom Dressing Phone D. J. Walker Eastland MA 9-1192

FREE Estimates on RE-ROOFING Or Repair of Your Old Roof. Residential and Commercial Eastland Roofing Co. Noble Squiers Phone MA 9-2370

Try This Car Quiz! yes no Do you get speedy automotive service? () () Do you get friendly, courteous treatment? () () Do you get complete satisfaction in every way? () () If your answers are yes, you must already be one of our customers!

On the other hand, if one or more of your answers are "no," we invite you to try our service. You see, we've studied the book on customer satisfaction and how to achieve it. Our facilities are clean and modern, our equipment is the finest.

OBIE'S HUMBLE SERVICE STATION 802 W. Main MA 9-8866

ROLLINS & SONS MOBIL SERVICE Call for Appointments on Wash - Grease Oil Changes 601 W. MAIN MAIn 9-8816

The Living Gift

POE FLORAL MAIn 9-1711 609 W. Main Eastland, Texas

ROLLINS & SONS MOBIL SERVICE Call for Appointments on Wash - Grease Oil Changes 601 W. MAIN MAIn 9-8816

The Living Gift

POE FLORAL MAIn 9-1711 609 W. Main Eastland, Texas

ROLLINS & SONS MOBIL SERVICE Call for Appointments on Wash - Grease Oil Changes 601 W. MAIN MAIn 9-8816

ROLLINS & SONS MOBIL SERVICE Call for Appointments on Wash - Grease Oil Changes 601 W. MAIN MAIn 9-8816

ROLLINS & SONS MOBIL SERVICE Call for Appointments on Wash - Grease Oil Changes 601 W. MAIN MAIn 9-8816

FOR SALE: Horse. Contact Darlene Lovelace at MA 9-1459. See at 613 South Lamar Street. 1

FOR SALE: 700 x 14 white-walls. New takeoff, \$15 each. Horton Tire Service, Eastland. tf

FOR SALE: Two bedroom house, 190x100 lot, new roof, plenty of closet space. Call MA 9-1568 after 2 p. m., 103 East Conner. tf

FOR SALE: One 12 cubic foot freezer, trade-in, \$135. Goodyear Service Store, Eastland. tf

FOR SALE: All sizes re-treads, \$5.99 plus tax and re-cappable car c u s. Goodyear Service Store, Eastland. tf

FOR SALE: Two used refrigerators, trade-ins, \$45 each. Goodyear Service Store, Eastland. tf

FOR SALE: 600 x 16 four ply nylon tires, \$9.95 plus tax. Limited supply. Horton Tire Service, Eastland. tf

FOR SALE: Set of four shock absorbers installed, for only \$39.95. Goodyear Service Store, Eastland. tf

FOR SALE: All sizes re-treads, \$5.99 plus tax and re-cappable car c u s. Goodyear Service Store, Eastland. tf

FOR SALE: Ranches and farms - 160, 290 and 753, east of Ranger, good deer country; 81.5 acres real cow country; one mile east of Ranger; 186 acres, below lake, nice three bedroom home, peanut all; 40 acres, alt., nice 1400 square feet home, near Carbon; 100 acres, well fenced, west of Ranger four miles; other larger tracts in this area. HOMES AND LOTS - Two bedroom, Cisco to rent; two bedroom, Cisco to sell; two and three bedrooms in Eastland; new three bedroom brick homes, F.H.A. or G.I. Loan; three acres, nice home sites, Olden; several lots, two houses in Ranger, \$2,500. Contact Buck Wheat, Ranch and Farm Service, 301 N. Seaman, Eastland, Phone MA 9-2131, night MA 9-1973. tf

FOR SALE: Clean, high tread, used tires. All inspected and re-conditioned. Prices start at just \$3.95. Free installation. All guaranteed. Goodyear Service Store, Eastland. tf

FOR SALE: All sizes re-treads, \$5.99 plus tax and re-cappable car c u s. Goodyear Service Store, Eastland. tf

FOR SALE: Eastland's newest Addition. Valley View Estates. Kinnaird Real Estate. tf

FOR SALE: 600x16 Special Triple Rib Nylon tube-type 4-ply tires, \$12 plus tax. 550x16 at \$10 plus tax. Goodyear Service Store, Eastland. tf

FOR SALE: '53 model Pontiac, good tires, runs good, \$125. See at 303 South Connellee after 5:30 p.m.. tf

FOR SALE: 670 x 15 four ply black tires, \$10.95 plus tax. Horton Tire Service, Eastland. tf

FOR SALE: All sizes re-treads, \$5.99 plus tax and re-cappable car c u s. Goodyear Service Store, Eastland. tf

FOR SALE: All sizes re-treads, \$5.99 plus tax and re-cappable car c u s. Goodyear Service Store, Eastland. tf

FOR SALE: 140 ac. land net fences, good water, sandy. \$67.50. 150 ac. land some creek bot. but brushy, on pavement close in to town. \$85.00. 140 ac. land at the edge of town, good home, & lots of cult. Land suitable for improved pasture. \$23,500.00. 80 ac. Bot. land close in lots pecans \$250.00 per acre. 124 acres land at Olden some coastal, good water at shallow depth. Lge. house. \$14,750.00 Terms. 160 ac. well improved Peanut farm one owner for years good fences water & a well kept place. Good terms. Extra nice 100 acre tract of land with Lge modern home some irrigated coastal, lots of pecan trees handy to town and on the pavement. Central heat & air. Terms. 670 acres of land, good curly mesquite country. Make offer. 580 acre Comb. Farm & ranch. 95 ac. Peanuts, 45 coastal. 100 ac. pecan river bot. bal native grass. Running creek Irrigation possibilities. 5 mi. & bath. \$135.00 Terms. 2000 ac. land farm sandy land farm pecans \$125.00 ac. 1000 ac. good comb ranch & farm. Plenty of water & good improvements 29% dn & good terms on bal. 1/2 int. We have may others from small farms on up to large Ranches. Come in or call us today. All listings appreciated.

11 1/2 West Main Eastland, Texas Off. Phone MA 9-1725 M. L. TERRELL MA 9-1926 ROBERT KINCAID MA 9-2721

FOR SALE: 1958 Rambler station wagon, extra clean. See owner at 404 S. Dixie. Phone MA 9-1388. tf

FOR SALE: 1953 tudor Chevrolet, \$200. Call MA 9-2648. tf

FOR SALE: Good solid used tires, \$3.00 - up. Horton Tire Service, Eastland. tf

FOR SALE: 750 x 14 recaps. \$7.95 each. Horton Tire Service, Eastland. tf

FOR SALE: Books, 35c each or 10 for \$3. While they last. Telegram office. tf

FOR SALE: 1964 Chevrolet Impala for sale. White with red interior. Powerglide, low mileage, \$2,250. W. L. Armstrong at bank during day or 404 S. Hillcrest after 5.

Homes For Sale 6 Room 2 bath house in Eastland good location \$5500.00. Apartment House with lge. lot. Daugherty St. \$5000.00. 6 rooms & bath home at Olden biway frontage & 11Ac of land with fruit and pecan trees. Terms. House & 10 acres 5 min. drive, on pavement. Small down payment, good terms. 75 x 100 ft. lot for sale on Sadosa St. \$1250.00. Warehouse & 2/3 acre of land for sale on Railroad spur. Make us an offer. Nice small home in Breckenridge close to school & only 2 blks from new school to be built. \$7000.00. Extra nice modern home & 80 acres land on pavement close to town. This is roomy & convenient. House & 6 acres land at Olden make offer. We need nice home listings.

FARMS AND RANCHES 140 ac. land net fences, good water, sandy. \$67.50. 150 ac. land some creek bot. but brushy, on pavement close in to town. \$85.00. 140 ac. land at the edge of town, good home, & lots of cult. Land suitable for improved pasture. \$23,500.00. 80 ac. Bot. land close in lots pecans \$250.00 per acre. 124 acres land at Olden some coastal, good water at shallow depth. Lge. house. \$14,750.00 Terms. 160 ac. well improved Peanut farm one owner for years good fences water & a well kept place. Good terms. Extra nice 100 acre tract of land with Lge modern home some irrigated coastal, lots of pecan trees handy to town and on the pavement. Central heat & air. Terms. 670 acres of land, good curly mesquite country. Make offer. 580 acre Comb. Farm & ranch. 95 ac. Peanuts, 45 coastal. 100 ac. pecan river bot. bal native grass. Running creek Irrigation possibilities. 5 mi. & bath. \$135.00 Terms. 2000 ac. land farm sandy land farm pecans \$125.00 ac. 1000 ac. good comb ranch & farm. Plenty of water & good improvements 29% dn & good terms on bal. 1/2 int. We have may others from small farms on up to large Ranches. Come in or call us today. All listings appreciated.

311 1/2 West Main Eastland, Texas Off. Phone MA 9-1725 M. L. TERRELL MA 9-1926 ROBERT KINCAID MA 9-2721

311 1/2 West Main Eastland, Texas Off. Phone MA 9-1725 M. L. TERRELL MA 9-1926 ROBERT KINCAID MA 9-2721

NOTICE: Get your new Seiberling tires mounted and balanced at Horton Tire Service, Eastland. tf

For Sale

FOR SALE - The Gorman Hotel property, complete with fully equipped restaurant, beautiful living quarters, priced far less than a nice home. Art Prater at Gorman Hotel. tf

FOR SALE: Five room and a bath frame house near Carbon. Contact J. L. Yancey, RE 4-5314, Gorman, Route Three. 9

FOR SALE: 1958 Rambler station wagon, extra clean. See owner at 404 S. Dixie. Phone MA 9-1388. tf

FOR SALE: All sizes re-treads, \$5.99 plus tax and re-cappable car c u s. Goodyear Service Store, Eastland. tf

FOR SALE by owner: Nice three bedroom home, two baths, central heat and air conditioning, basement, living room carpeted. Call MA 9-2518, H. P. Cole, 306 S. Oaklawn. tf

FOR SALE or RENT: Two rentals, furnished or unfurnished. Good location, close in. 215 S. Walnut. Phone MA 9-1539 or 9-2376. tf

FOR SALE: 1953 tudor Chevrolet, \$200. Call MA 9-2648. tf

FOR SALE: Good solid used tires, \$3.00 - up. Horton Tire Service, Eastland. tf

FOR SALE: 750 x 14 recaps. \$7.95 each. Horton Tire Service, Eastland. tf

FOR SALE: Books, 35c each or 10 for \$3. While they last. Telegram office. tf

FOR SALE: 1964 Chevrolet Impala for sale. White with red interior. Powerglide, low mileage, \$2,250. W. L. Armstrong at bank during day or 404 S. Hillcrest after 5.

Homes For Sale 6 Room 2 bath house in Eastland good location \$5500.00. Apartment House with lge. lot. Daugherty St. \$5000.00. 6 rooms & bath home at Olden biway frontage & 11Ac of land with fruit and pecan trees. Terms. House & 10 acres 5 min. drive, on pavement. Small down payment, good terms. 75 x 100 ft. lot for sale on Sadosa St. \$1250.00. Warehouse & 2/3 acre of land for sale on Railroad spur. Make us an offer. Nice small home in Breckenridge close to school & only 2 blks from new school to be built. \$7000.00. Extra nice modern home & 80 acres land on pavement close to town. This is roomy & convenient. House & 6 acres land at Olden make offer. We need nice home listings.

FARMS AND RANCHES 140 ac. land net fences, good water, sandy. \$67.50. 150 ac. land some creek bot. but brushy, on pavement close in to town. \$85.00. 140 ac. land at the edge of town, good home, & lots of cult. Land suitable for improved pasture. \$23,500.00. 80 ac. Bot. land close in lots pecans \$250.00 per acre. 124 acres land at Olden some coastal, good water at shallow depth. Lge. house. \$14,750.00 Terms. 160 ac. well improved Peanut farm one owner for years good fences water & a well kept place. Good terms. Extra nice 100 acre tract of land with Lge modern home some irrigated coastal, lots of pecan trees handy to town and on the pavement. Central heat & air. Terms. 670 acres of land, good curly mesquite country. Make offer. 580 acre Comb. Farm & ranch. 95 ac. Peanuts, 45 coastal. 100 ac. pecan river bot. bal native grass. Running creek Irrigation possibilities. 5 mi. & bath. \$135.00 Terms. 2000 ac. land farm sandy land farm pecans \$125.00 ac. 1000 ac. good comb ranch & farm. Plenty of water & good improvements 29% dn & good terms on bal. 1/2 int. We have may others from small farms on up to large Ranches. Come in or call us today. All listings appreciated.

311 1/2 West Main Eastland, Texas Off. Phone MA 9-1725 M. L. TERRELL MA 9-1926 ROBERT KINCAID MA 9-2721

311 1/2 West Main Eastland, Texas Off. Phone MA 9-1725 M. L. TERRELL MA 9-1926 ROBERT KINCAID MA 9-2721

311 1/2 West Main Eastland, Texas Off. Phone MA 9-1725 M. L. TERRELL MA 9-1926 ROBERT KINCAID MA 9-2721

311 1/2 West Main Eastland, Texas Off. Phone MA 9-1725 M. L. TERRELL MA 9-1926 ROBERT KINCAID MA 9-2721

311 1/2 West Main Eastland, Texas Off. Phone MA 9-1725 M. L. TERRELL MA 9-1926 ROBERT KINCAID MA 9-2721

311 1/2 West Main Eastland, Texas Off. Phone MA 9-1725 M. L. TERRELL MA 9-1926 ROBERT KINCAID MA 9-2721

311 1/2 West Main Eastland, Texas Off. Phone MA 9-1725 M. L. TERRELL MA 9-1926 ROBERT KINCAID MA 9-2721

311 1/2 West Main Eastland, Texas Off. Phone MA 9-1725 M. L. TERRELL MA 9-1926 ROBERT KINCAID MA 9-2721

311 1/2 West Main Eastland, Texas Off. Phone MA 9-1725 M. L. TERRELL MA 9-1926 ROBERT KINCAID MA 9-2721

311 1/2 West Main Eastland, Texas Off. Phone MA 9-1725 M. L. TERRELL MA 9-1926 ROBERT KINCAID MA 9-2721

311 1/2 West Main Eastland, Texas Off. Phone MA 9-1725 M. L. TERRELL MA 9-1926 ROBERT KINCAID MA 9-2721

311 1/2 West Main Eastland, Texas Off. Phone MA 9-1725 M. L. TERRELL MA 9-1926 ROBERT KINCAID MA 9-2721

311 1/2 West Main Eastland, Texas Off. Phone MA 9-1725 M. L. TERRELL MA 9-1926 ROBERT KINCAID MA 9-2721

311 1/2 West Main Eastland, Texas Off. Phone MA 9-1725 M. L. TERRELL MA 9-1926 ROBERT KINCAID MA 9-2721

311 1/2 West Main Eastland, Texas Off. Phone MA 9-1725 M. L. TERRELL MA 9-1926 ROBERT KINCAID MA 9-2721

311 1/2 West Main Eastland, Texas Off. Phone MA 9-1725 M. L. TERRELL MA 9-1926 ROBERT KINCAID MA 9-2721

Announcements

MASONIC LODGE NO. 487 Meets second Thursday of each month at 7:30 p.m. in the Masonic Hall. Call B. K. Drake, W. M., MA 9-2250 or L. E. Huckabay, Sec., MA 9-1391 for information.

EASTLAND ROTARY CLUB Meets each Monday noon at White Elephant Restaurant in Eastland. A. D. Taylor, President

NOTICE: Authorized Firestone sales and adjustments. Horton Tire Service, Eastland. tf

NOTICE: FHA and GI home financing - Valley View Estates. Kinnaird Real Estate. tf

NOTICE: Own your own home. Valley View Estates. Kinnaird Real Estate. tf

NOTICE: For custom breaking and sowing of land, call Har- dia Courtney, MA 9-1343. tf

NOTICE: Why rent? See Valley View Estates. Kinnaird Real Estate. tf

NOTICE: Close to schools. Valley View Estates. Kinnaird Real Estate. tf

NOTICE: For home repairs, call R. C. Turner, Home Services, Eastland, MA 9-2286. No job too small. Free estimates. tf

NOTICE: See Horton Tire Service, Eastland, for new rear tractor tires and vulcanizing and repair. A tire to fit every wheel - a price to fit every pocket book. tf

FOR SALE: 600/820/15 Seiberling four ply nylon tires, \$22.50 each. Horton Tire Service, Eastland. tf

NOTICE - Call or see us for rubber stamps. The Eastland Telegram. tfc

NOTICE: Learn a profession in just a few short months. Complete training. Low tuition, easy terms. Part time students welcome. Texas Barber College, 450 Pine, Abilene. Phone OR 4-5891. tf

NOTICE: Buddy's Appliance in

YOUR INCOME TAX Questions and Answers

and a dependent?
 A. A dependent qualifies as an exemption deduction but there are other reasons besides dependency for which exemption deductions are given. Every person who files a return gets a basic \$600 exemption. Someone 65 and over is entitled \$600 exemption because of age. A blind person is also entitled to an addition-

al \$600 exemption. The \$600 personal exemption allowed for a wife is not a dependency exemption because, for income tax purposes, spouses are not considered dependents.
 Q. This Thanksgiving my church is collecting food for needy families. If I give food to this drive will it be deductible?

A. Yes. Gifts of merchandise as well as cash gifts are deductible when made to a qualified organization. The fair market value of the food is the amount that may be listed as a charitable contribution. Generally this is the price you paid for the food.
 Q. Do I have to wait until the end of the year to file a return? I'm a full-time stu-

dent and worked only during the summer.
 A. Returns cannot be filed until after the close of the taxable year.
 Q. My mother becomes eligible for Social Security benefits this month. Will I lose her as a dependent this year if she applies for these benefits? So far this year, I've been her sole support.

A. Since the year is nearly over it is doubtful that any Social Security benefits she might spend for her support would disqualify her as your dependent for this tax year. Assuming that you mother otherwise qualifies as your dependent, the Social Security benefits and any other amount she spends on her support have to be more than the a-

EASTLAND TELESHOP
 Sunday, January 2, 1966
 amount you have contributed to her support before you would lose her as a dependent for any year.
 Compounds very poisonous. The earth is the best planet. A year is more than 360 seconds long. Ten inches of snow about one inch of

SAVE BIG ON THESE DOLLAR SPECIALS

Del Monte Pineapple 46-oz. can
3 FOR \$1
 Del Monte Pineapple-Grapefruit 46-oz. can
 Garden Club 18-oz. jars
PRESERVES

Del Monte 2 1/2 can
BEANS
 Del Monte 303 can
Fruit Cocktail
 Sugary Sam Cut No. 2 1/2 can
YAMS
 Geisha Sliced No. 2 can
PINEAPPLE

Libby's Vienna Reg. can
SAUSAGE
 Kobey's Shoestring No. 2 1/2 can
POTATOES
 Del Monte bottle
KETCHUP
 Del Monte Golden 303 can
CORN

Contadina 300 can
TOMATOES
 Libby's No. 300 can
B. E. PEAS
 Van Camp 300 can
Pork & Beans

Alien Whole New 300 can
POTATOES
 Pet Tall can
MILK

ROXEY DOG FOOD
14 CANS \$1

J.R.B. BONUS STAMP COUPON
 50 Free S&H Green Stamps with \$1.39 size Halo SHAMPOO (Void after Jan. 8, 1966)

J.R.B. BONUS STAMP COUPON
 50 Free S&H Green Stamps with 3 No. 300 cans Austex TAMALES (Void after Jan. 8, 1966)

J.R.B. BONUS STAMP COUPON
 50 Free S&H Green Stamps with 2-lb. box Velveta CHEESE SPREAD (Void after Jan. 8, 1966)

J.R.B. BONUS STAMP COUPON
 100 Free S&H Green Stamps with 2 1/2-lb. jar Pal PEANUT BUTTER (Void after Jan. 8, 1966)

PRICES EFFECTIVE JAN. 3-4-5

HAPPY NEW YEAR

to You and Yours from all of us at your JRB Store!



QUART JAR

49c

Regular Size
LIFEBUOY SOAP 2 For 29c
 Bath Size
LIFEBUOY SOAP 2 For 39c
ALL 24-oz. 39c
LUX LIQUID 12-oz. 39c
COLD WATER ALL Quart 83c
DOVE LIQUID 12-oz. 39c

SHURFINE CAKE MIX
 ALL FLAVORS - 19-OZ.
4 BOXES \$1

Waffle Syrup Shurfine Quart **43c**
 Facial Tissue Zee 200's Box **27c**
 Grape Jelly Bama 12-oz. Jar **29c**
 Spaghetti & Meat Balls Austex Can **29c**

ENERGY BLEACH
 1/2-Gal. Bottle **33c**

Sweetner Sugarine 4-oz. **69c**
 BBQ Sauce Country Cooking 17-oz. **39c**
 Pine Oil Nu-Pine 15-oz. **49c**
 Silver Dust Washing Powder Reg. Box **35c**

JRB QUALITY MEATS



CHUCK ROAST lb. 49c
ARM ROAST lb. 59c
RUMP ROAST lb. 69c

ALL-MEAT FRANKS
 12-oz. pkg. **49c**

FRESH CALF LIVER
 Lb. **39c**

SHURFRESH SALTINE CRACKERS

1-lb. Box **19c**

BANQUET FROZEN MEAT PIES
 BEEF - CHICKEN - TURKEY
5 FOR \$1



GOLDEN YELLOW BANANAS

WASHINGTON STATE EXTRA FANCY - RED DELICIOUS APPLES

Lb. 19c
2 LBS 25c

Cabbage
 Firm Green Heads
LB. 5c

JRB SUPER MARKETS
 RANGER - EASTLAND - CISCO
 We Reserve the Right to Limit Quantities - No Sales to Dealers
MEMBER AFFILIATED FOOD STORES

DOUBLE S&H GREEN STAMPS with Purchase of \$2.50 or More Every Wednesday!

**SHARON CHICK-HARVEY LEWIS
WEDDING VOWS SAID DEC. 27**

The wedding of Sharon Chick and Harvey L. Lewis, Jr. was solemnized on Dec. 27, with Rev. Haston Brewer, pastor of the First Baptist Church, reading the vows.

Parents of the couple are Mr. and Mrs. Dale Chick and Mr. and Mrs. Harvey L. Lewis Sr.

The bride wore a white wool knit suit with gray accessories. Her corsage consisted of pink carnations.

Miss Myllis Daley of Perryton, cousin of the bride, was maid of honor. Mr. Lewis served his son as best man. Mr. Lewis, a graduate of Eastland High School, attended Sul Ross College and served in the Armed Forces. He

**Band Members
Have Hay Ride,
Weiner Roast**

Approximately 50 Junior High School band members attended a Christmas hay ride and weiner roast Monday at 5:30 p. m.

The group met at the school and rode to the park on a truck furnished by Bill Hoffman.

Parents present were Mr. and Mrs. John Graham, Mr. and Mrs. Bill Kendrick, Mr. Mrs. Cerned Abels, Bill Hoffman, and Mr. and Mrs. John Foster, band director.

**OES Chapter
Has Yule Party**

Members of the Eastland Chapter No. 280, Order of the Eastern Star, their families and friends met recently in the Banquet Room of Masonic Hall for their annual Christmas party.

The traditional Christmas dinner of turkey, dressing and all the trimmings was served. Tables were covered with white cloths, each centered with an arrangement of holly and candles.

Holiday motif was carried out in decorations throughout the room.

After the meal, everyone exchanged gifts.

Hostesses were Vanita Miller and Ruby Benny, assisted by worthy Matron Ima Jordan.

Games of "42" and Dominoes were played.

is employed by Hollywood Va-sa-rette.
After Jan. 3, the couple will make their home in Arkadelphia, Ark.

**Miss Cogburn To
Be Married To
Mr. Cain Jan. 22**

Deloris Cogburn, daughter of Mr. and Mrs. A. W. Cogburn, and Dennis Lee Tilly, son of Mr. and Mrs. Burton Cain of Midland, will be married at 7 p. m. Jan. 22 in the Church of Christ, Eastland.
Marie Ann Dunlap of Midland, sister of the groom, and Pauline Cogburn of Houston, sister of the bride, will serve as bride's attendants.

Best man will be John Gideon of Fort Worth; and groomsmen, Michael Vaughn of Odessa.

No invitations are being mailed locally. All friends and relatives of the couple are invited to attend the ceremony.

**Miss Day Feted
At Tea Dec. 18**

Miss Sharon Ruth Day, bride-elect of Harold Dean Brown of Cisco, was honored at a tea Dec. 18 at the home of Mrs. B. R. Little.

Miss Day and Mr. Brown were wed on Dec. 27.

In the receiving line were Mrs. Little, Miss Day, Mrs. Milton Day, mother of the bride, and Mrs. C. V. Brown, the bridegroom's mother.

Miss Jean Morren and Mrs. Bennett Ragsdale displayed gifts.

The house was decorated in the bride's chosen colors of red and white. An arrangement of white carnations and greenery decorated the tea table, from which was served refreshments of hot punch and cranberry bread.

Hostesses were Mmes. E. S. Perdue, E. J. Turner, Billy Johnson, R. M. Sneed, D. E. Frazer, E. E. McAlister, A. R. Somerford, Joe Stephen, J. W. Bailey, Otto Morren, J. M. Cooper, H. H. Durham, Alma Quinn and Mrs. Little.

Mrs. Ruth Campbell spent Christmas Day in Gordon with the Garth Campbells and Mr. and Mrs. Lucian Owens.

Personals

Visitors in the home of Mr. and Mrs. Allen Harris during the holidays will be a son, Mr. and Mrs. R. D. Harris of Dallas; a daughter, Mr. and Mrs. H. C. Sims of Weatherford; a granddaughter and family, Mr. and Mrs. R. J. Spence and Laura of Wichita Falls; and A. W. Harris of Cisco.

Mr. Herbert Weaver, Jr. of Dallas will spend Christmas holidays with his parents, Mr. and Mrs. H. T. Weaver. The Weavers will spend Christmas Day with Mrs. Stella Weaver in DeLeon, where they will be joined by brothers and sisters and families of H. T. Weaver.

Dr. and Mrs. W. D. King and family of Shreveport will also visit in the Weaver home during the holidays.

Visitors over the Christmas Holidays visiting with Mrs. J. L. Little are Anson Little from Odessa, Mr. and Mrs. Bobby Little and their daughter Arlene of Tyler, and Mr. and Mrs. Earl Little of Abilene.

Sunday Mr. and Mrs. Cyrus Justice had as their guests for lunch their daughter and her family, Mr. and Mrs. Bob Whitley and Robby, Ricky, and Lica of Kingfisher, Oklahoma; their son and his family, Mr. and Mrs. Doug Justice and son, Jeff, of Houston; Mr. Jack McLellan, Miss Ojesta Briggs both of Palestine; Mr. and Mrs. Glenn Justice and family of Gorman and Mr. and Mrs. W. A. Justice of Eastland.

This weekend Mr. and Mrs. Justice will be taking their daughter and her children home to Kingfisher.

TEL PERSONAL

Recent guests in the home of Mr. and Mrs. W. C. Howard were their children. They were Mr. and Mrs. Fred Dale Norton and children from Midland, Bill Ray Norton and his wife and son Bryon of Wichita Falls and Jimmy Dayle Norton and David Smith of Dallas.

Hattie Baker has returned from a recent visit in Houston with her son, Clyde C. King and family.

Mr. and Mrs. Roy Mayfield have returned from Fort Worth where they visited with Mrs. Etoma House, Mrs. Eu-

**Socialite Club
Has Yule Party**

The Socialite Club, a club consisting of Eastland High School Senior girls, had their Christmas party at the home of Miss Jennifer Pryor Wednesday evening.

Gifts were exchanged from secret pals.

Christmas decorations were throughout the house and Christmas refreshments were served by the hostess.

**Zeta Pi Sorority
Holds Yule Dinner**

Zeta Pi sorority met on Dec. 20 in the home of Ann Hoffmann for its annual Christmas party.

Each member brought a covered dish for the supper, after which gifts were exchanged.

All members were present and special guest was Marene Johnson, sponsor of the club.

la Mayfield, Mrs. Bob King and Mrs. Hugh Wright.

Recent visitors in the home of Mrs. O. O. Mickle were Mr. and Mrs. R. C. Lanford and children of Temple and Mr. and Mrs. Bill Mickle and sons of Odessa.

Mr. and Mrs. E. E. Setser returned last Wednesday from a trip to California; also, they visited in Parker Ariz. with Mr. and Mrs. R. A. Curfman.

Visiting last Sunday in the home of Mr. and Mrs. Rabb Stedum were Mr. and Mrs. Melvin Cannon and family of Houston, formerly of Eastland.

Dinner guests on New Year's Eve in the home of Mr. and Mrs. Allen Rushing were Mr. and Mrs. Ralph Cooper and children of Baton Rouge, La. and Sarah Cooper of Ranger.

Free Estimates

On A New
ROOF

Or Repair your old Roof
Residential & Commercial

**Eastland - Ranger
Roofing Co.**

Noble Squires

Ph. MA 9-2370 Eastland

See
ahead
with



M.H. PERRY
MA 9-1095
Ph. MA 9-2275

FAMILY PROTECTION

Let him show you how little it costs to see ahead — and be sure.

Southland Life

INSURANCE COMPANY
Home Office • Southland Center • Dallas

Announcing...

WE HAVE sold MacMoy's Super Save on South Seaman St. to Mr. J. T. Gregory and Mr. M. H. Perry, effective January 1.

We would like to take this opportunity to thank our many friends and customers for their faithful patronage during the years that we have owned and operated the store, and encourage each and everyone to continue shopping the locally-owned SUPER SAVE.

It has been a real pleasure to serve the people of Eastland and this area through this store, and we will recall our most happy times as those years at Super Save. Our present plans call for some rest, some travel with our family, and much time spent at the farm, with future plans to be decided. We will remain in Eastland, and for several days more, you'll still find us around the store, helping the new owners get acquainted and assisting as we can.

We are especially happy to have been able to have sold the store to such well-known and well-liked men as Mr. Perry and Mr. Gregory, realizing that they will continue to serve in the highest manner.

THANK YOU ever so much,
MR. AND MRS. H. B. MacMOY

We have purchased MacMoy's Super Save from Mr. H. B. MacMoy and will endeavor to continue to serve the store's customers, old and new, in the same friendly, courteous, efficient manner as in the past.

Mr. GENE HAYNES, a well-known Eastland County native, will be manager of the store, and he has announced that the personnel at the store will remain the same, with no major policy changes planned. Employees include Maurice Hazard, Jim Watson, and Bill Pettijohn.

The store will continue to give GOLD BOND STAMPS, and offer the finest quality staple and fancy merchandise, at the best possible prices, to offer Eastland and area homemakers the highest values to be found anywhere.

We realize that Mr. MacMoy has earned an excellent reputation for his management of SUPER SAVE, and we will, in every way possible, attempt to continue the service for which the store is well known. Emphasizing that the store is a local concern, we will continue to use local suppliers of products whenever possible. We solicit your patronage and promise faithful attention to every detail of your shopping convenience and service.

And we urge you to think of Locally-Owned SUPER SAVE as YOUR store.

J. T. GREGORY
M. H. PERRY

Because We Sell Insurance —

... naturally we have a very special interest in the welfare of those who drive moving vehicles. With the period of early darkness already upon us and with snow, ice and slick pavements in prospect, this is the season for extra care by both drivers and pedestrians. Unless more driving caution is used than ever before, this holiday season may be remembered more for its record traffic deaths than for the glorious event which we celebrate this month. So drive with care and always with adequate insurance protection. ----

Earl Bender & Company

Eastland (Insurance since 1924) Texas

NOTICE

**The White Elephant
RESTAURANT**

**Will Be Closed
JANUARY 3-8 FOR**

REMODELING & REDECORATING

RE-OPEN JANUARY 9 TO SERVE YOU.

THANK YOU
The Management & Staff

CHILL CHASER FOR HARD-TO-HEAT ROOMS

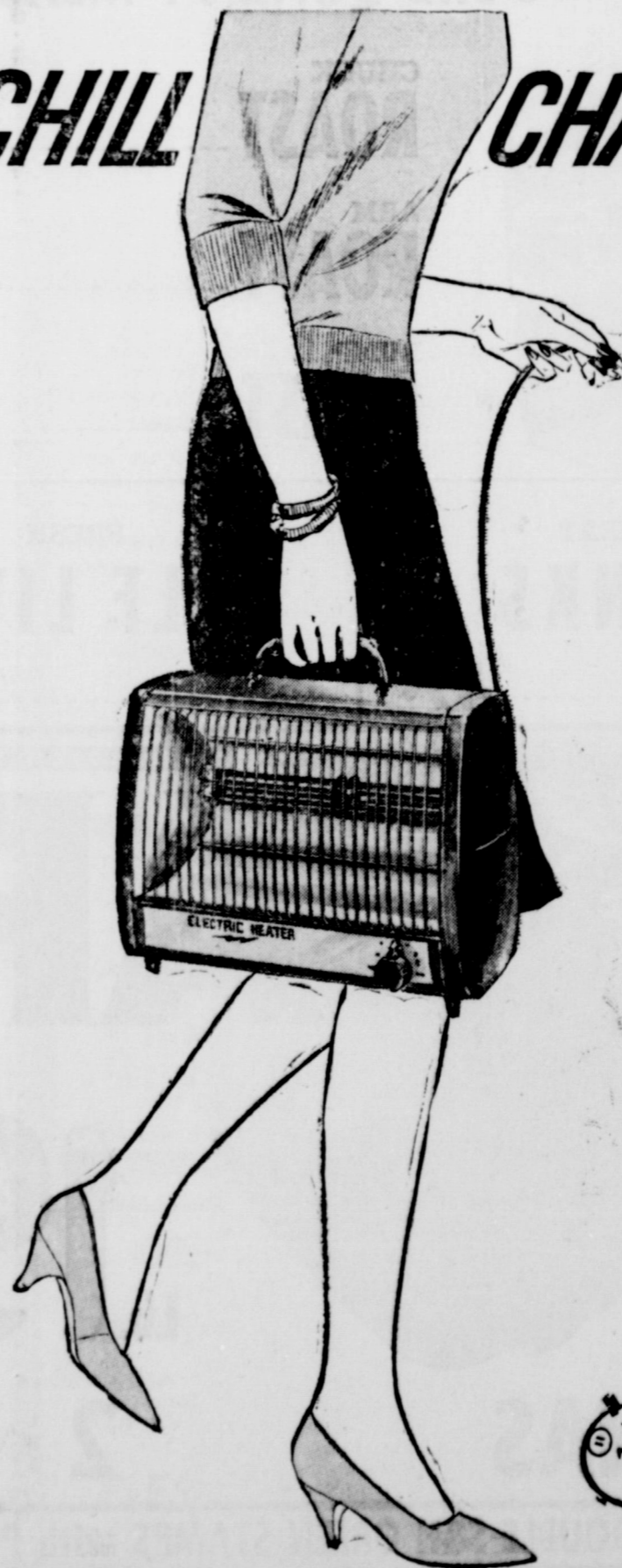

**PORTABLE
ELECTRIC
HEAT** FLAMELESS
SAFE
DEPENDABLE

Whenever you need extra warmth for comfort, a portable electric heater gives it to you instantly. Just plug it in, flip a switch and radiant sun-like electric heat quickly chases away the chill. It's the quick handy way to warm up hard-to-heat areas anywhere around the house. Perfect, too, for places like a garage workshop where other heat is not available. For quick comfort when and where you need it this winter, select a portable electric heater at your dealer's now.



**TEXAS ELECTRIC
SERVICE COMPANY**

FRANK SAYRE, Manager Phone MA 9-2651

Penneys
ALWAYS FIRST QUALITY

STORE HOURS 9 to 5:30
CISCO

ANNUAL JANUARY WHITE GOODS!

NATION - WIDE

Long-wearing cotton muslins! 133 count

WHITE **1.49** twin 81"x108" flat or Elasta-fit Sanforized bottom sheet

full 81" x 108" flat or Elasta-fit Sanforized bottom ---- **1.63**

pillow cases 42" x 36" ---- **2 for 81¢**

PASTELS: pink cloud, light lilac, opaline green, pastel yellow, sky blue.

twin 72" x 108" flat or Elasta-fit Sanforized bottom ---- **2.13**

full 81" x 108" flat or VDElasta-fit Sanforized bottom -- **2.33**

pillow cases 42" x 36" ---- **2 for 1.12**

PENCALE

fine combed percales, 186 count.

WHITE **1.81** twin 72"x108" flat or Elasta-fit Sanforized bottom sheet

full 81" x 108" flat or Elasta-fit Sanforized bottom ---- **2.03**

pillow cases 42" x 38½" ---- **2 for 99¢**

Pastels: pale pink, light lilac, pastel yellow, opaline green, seafoam, aqua, milk chocolate.

twin 72" x 108" flat or Elasta-fit Sanforized bottom ---- **2.53**

full 81" x 108" flat or Elasta-fit Sanforized bottom ---- **2.73**

pillow cases 42" x 38½" ---- **2 for 1.23**

ALL PENNEY'S FAMOUS SHEETS REDUCED!

WHITE! FASHION COLORS! ALL PERFECTS! LAB-TESTED

More people buy Penney sheets than any other single brand in the world there must be a reason, compare! All Penney Sheets are flawless first quality; woven of selected cotton. All Penney Sheets have firm balanced weaves, no weak spots; smooth finish, minimum sizing... closely stitched, precise hems. All Elasta-fit bottom sheets are Sanforized. All fashion sheets are colorfast. Penney's sets high standards and tests constantly to see they are met! Day-in, day-out savings priced, now the buys are sensational!



TOWEL SPECIALS!

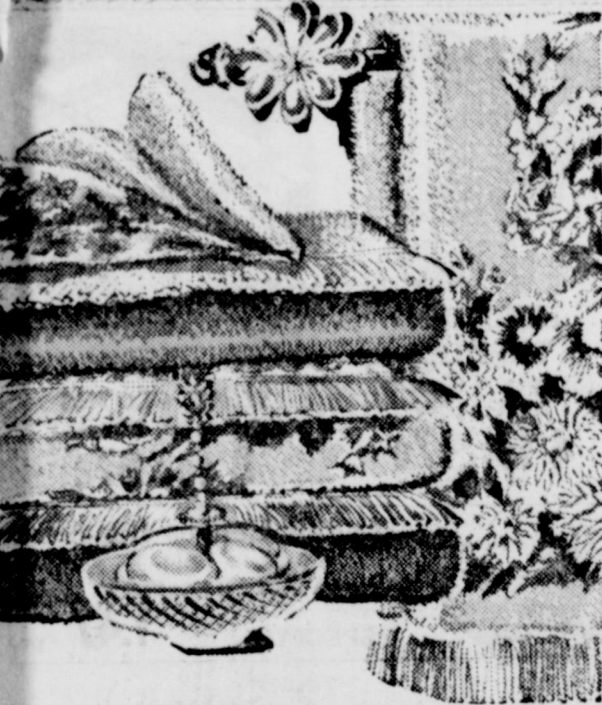

Frosty prints or solids!

- Hand Towels 3 for **\$1**
- Washcloths 6 for **\$1**
- Bath Towel 2 for **\$1**

Lavish floral prints on new frosty backgrounds. Solid color towels a big two feet wide by four feet long — a lot of towel at any price! Both in thick, fluffy cotton terry. Terrific buy! PRINT: Siam pink, moss green, honey gold, bluet. SOLID: Baby pink, moss green, honey gold, bluet, white.



Nation-Wide Pillow Cases Print
A bargain because it's our own Nation-Wide cotton muslin.
2 for \$1



Foam Rubber Bed Pillows
Dustproof, non-allergenic. Sanforized cotton ticking zips off.
2 for \$6
18" x 25" x 5½" finished size

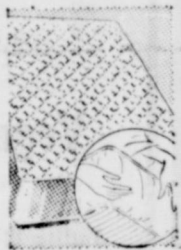

Fitted Mattress Pad and Cover
Sanforized cotton, bleached cotton fill. Double box stitched.
2.88 **3.88**
twin full



Dacron Polyester Fill Pillows
Non-allergenic. Floral stripe cotton ticking. 20" x 26" finished size
2 for \$7

Charge it Now At Penney's! Open till 5:30

Groups Ask for Cotton Allotment Protection

It isn't now and it's been a long time since cotton was King in Eastland County, but with irrigation looming as an important factor of the farming future, the picture might change some day. It is with this thought in mind that public officials, chamber of commerce agricultural committees, bankers and others have been considering cotton allotments and production control aspects as they pertain to cotton.

The county court and five chamber agricultural committees have adopted resolutions asking that the acreage limitation ceiling for cotton be raised from 10 to 25 per cent for the 1966 crop year.

In non-USDA terms, this means that these officials are asking that the Department of Agriculture go ahead and allow county cotton producers to divert to non-crop use now, rather than "stretching out" the "cut-back" over a four-year period, as is provided in the just-enacted Food and Agricultural Bill, which hopes to take 40 million acres out of production during the next four years. This will insure good cotton history protection on this 25 per cent, it is said.

By going ahead and asking for this 25 per cent cut, the county will "protect" its allotment, and then later, if and when irrigation and proper fertilization increases yields in the county, the USDA allotment can be retained.

In 1965, the county's allotment for cotton was 4,791 — only 389.2 acres were in fact planted to cotton, with much of that just "token" plantings to protect the allotments. A total of 2,337.9 was "released" to the state committee for transfer to other areas.

Raisers voted (by less than a fraction of one per cent) in November not to allow "allotment transfers" outside the county, while some neighboring counties voted to do so. County raisers will get a vote again next year to see if they want to lease or sell allotments outside the county.

The resolutions include a statement to the effect that "the increase will not have a detrimental effect to the economy of the county, but rather an increased effect to our economy by the annual payment that will become due under the Cropland Adjustment Program."

Personals

Over the Christmas holidays Mr. and Mrs. John Nix will have Mr. and Mrs. Jack Robinson and Allan of Ranger, Mr. and Mrs. Micky Craig and Rodney and Allen Dale of Fort Worth, Mr. and Mrs. John H. Harrison and Perry, Tony, Johnnie Lois of Eastland and Mr. and Mrs. Clifton D. Beck and Janie Dale, Lindy Lou, and Nixie Jo of Breckenridge in their home.

Mr. and Mrs. J. A. Lovell of Dallas and Mrs. J. M. Gray of Eastland were dinner guest Wednesday in the home of Mr. and Mrs. Glen Gray, Russell, Pat and Carole Ann.

Mrs. W. V. Phipps and her family hope to attend the Annual Christmas party which will be held in the home of Mr. and Mrs. Phipps of Vernon.

Holiday guests in the Tom M. Tucker home have been Mr. and Mrs. Billy J. Dennis and children, Norma, Jerry and Jackie of Kansas City, Mo.; Tommy Tucker, Jr. of Fort Stockton; Tommy Lester Tucker and Bobby of Blen, N. M.; Mr. and Mrs. Earl Seabourn of San Antonio; and Mr. and Mrs. Nick Gray and Mr. and Mrs. Lester Seabourn, all of Cisco.

Four-year history of cotton in Eastland County:

| Year | Allotment | Planted |
|------|-----------|---------|
| 1962 | 7,100 | 538.1 |
| 1963 | 7,000 | 219.7 |
| 1964 | 5,039 | 68.6 |
| 1965 | 4,791 | 389.2 |
| 1966 | 4,772 | |

Clinton Is New Food Official

Leo Clinton of Cisco has been named by County Commissioners as surplus food distributor for Eastland County.

He has replaced J. W. Elder who retired on Dec. 1.

Dates for distribution of USDA Surplus Foods in the County have been announced by Mr. Clinton as follows:

Monday, Jan. 10—Eastland, Olden and Ranger.

Tuesday, Jan. 11—Pioneer, Rising Star, Okra, Carbon, Gorman and Desdemona.

Wednesday, Jan. 12—Cisco, Scranton and Nimrod.

The Welfare Center is located at 301 South Mulberry St., Eastland.

Mavette 'Bs' Play in De Leon

The Eastland B's Mavettes vied for honors this weekend in the De Leon Invitational Basketball tournament. The girls were due to begin action Thursday night.

The girls are coached by Miss Pat Steward. The members on the team are as follows: Janie Huffman, Nanette Deford, Jan Jolly, Janet West, Dianah Maynard, Rhonda Maynard, Vicki King and Pat Sullivant.

Williams-Lasater Wedding Vows Said at Merriman

The wedding of Miss Linda Sue Williams and Mr. Jerry Lasater was solemnized on Dec. 23 at Merriman Baptist Church, Ranger, with the Rev. Luther Higginbotham, pastor, reading the wedding vows.

Parents of the couple are Mr. and Mrs. U. V. Williams and Mr. and Mrs. Tom Lasater.

The bride is a senior at Eastland High School and the bridegroom is employed by JA Auto Service in Cisco. The couple will make their home in Cisco.

Holiday guests in the home of Mrs. Arda Tibbs and her sister, Mrs. Ruth Campbell, who is residing with her, were their nephew, Tom Minnick, his daughter, Mrs. Aaron Swartz, and her two sons, Brit and Barry, all of Lubbock.

Other visitors were Mr. and Mrs. Garth Campbell, son of Mrs. Campbell, their daughters, Lucia, Barbara and Cathy, and son, John, all of Amharillo; Mrs. R. L. Copeland of Eastland; and Mr. and Mrs. Howell Boggus and Rush of Ranger; and Mr. and Mrs. Cecil Copeland and Nancy and Cecilia and Norman Richardson, all of Arlington.

Guests during the holidays in the home of Mr. and Mrs. E. D. Allgood were Mr. and Mrs. Bedford Morris of Rising Star, Mr. and Mrs. Jess Gordon and Sidney Sue of Oklahoma and Mr. and Mrs. Robert L. Phillips of Eastland.

Holiday guests in the home of Mr. and Mrs. D. E. Frazer were Mr. and Mrs. Ralph Thompson, Jay and Stevie of San Antonio, Mrs. Nita Thompson of Fort Worth and Lt. and Mrs. Amedee Freund of Tonopah, Nev.

Mr. and Mrs. Travis Harrell have returned from Healdton, Okla., where they spent Christmas with her parents, Mr. and Mrs. E. L. Daffern.

Expected to visit in the home of Mr. and Mrs. Ray Laney this week are Mr. and Mrs. A. V. Birch and children and Mrs. Irene Beck, all of Clovis, N.M.

Guests in the J. H. Lee home during the holidays were their son, Lanny, of Houston and Mr. and Mrs. Leon Fowler and children of Odessa.

Mr. and Mrs. Howell Sledge, accompanied by her mother, Mrs. J. M. Mitchell, visited during the holidays in Abilene with Mr. and Mrs. M. E. Gist and Gregg.

Visiting with Mr. and Mrs. O. D. Phillips during the holidays is their son, Butch Phillips, a student at Texas Tech in Lubbock.

Mrs. J. M. Mitchell and Mr. and Mrs. Howell Sledge will be visiting Mr. and Mrs. J. M. Gist and Gregg of Abilene over the Christmas holidays.

Holiday visitors in the home of Mr. and Mrs. W. A. Johnson and Sue were Mr. and Mrs. John Garrett, Gregg and Grandal of Odessa; Mr. and Mrs. James Greer of H o Springs, Ark.; James Johnson and Mr. and Mrs. C. D. Wells.

MAJESTIC
SUNDAY - MONDAY
SUNDAY open 1:45 Show 2:10-4:25-6:45-9:00
MONDAY open 4:45 Show 5:00-7:15-9:35
In Flame and Steel It Lives Again...
the Lusty World of the War Lord!
CHARLTON HESTON · RICHARD BOONE
The WAR LORD
Technicolor Panavision
ROSEMARY FORSYTH · GUY STOCKWELL
NALL MacGINNIS · HENRY WILCOX · JAMES FARENTINO · MAURICE EVANS

TUESDAY - ALL TICKETS 25c
OPEN 4:45 - SHOW 5:00-7:05-9:15
NOW...ADD A MOTION PICTURE TO THE WONDERS OF THE WORLD!
TONY CURTIS · YUL BRYNNER
in the HAROLD HECHT Production
TARAS BULBA
PANAVISION EASTMANCOLOR

STARTS WEDNESDAY
OPEN 4:45 - Shows 5:00-7:05-9:10
Broadway's bouncingest bundle of joy...on the screen!
It's never too soon to start laughing at
Never Too Late
PAUL FORD · CONNIE STEVENS · MAUREEN O'SULLIVAN · JIM HUTTON · JANE WYATT · HENRY JONES and LLOYD NOLAN
TECHNICOLOR · PANAVISION · FROM WARNER BROS.

RANGER DRIVE IN THEATRE
Adults 50c Kiddies Under 11 FREE
Open Each Friday - Saturday - Sunday
Box Office opens 6:30 - Show starts at 7:00

LAST TIMES SUNDAY
January 2
Peter Sellers Peter O'Toole
Romy Schneider
Capucine
Paula Prentiss
Woody Allen
Ursula Andress
They're all together again! (for the first time)
What's New Pussycat?
Revised by UNITED ARTISTS
TECHNICOLOR

FRIDAY - SATURDAY - SUNDAY
January 7-8-9
Is this the way to make a funny movie?
you bet it is!
CAT BALLOU
JANE FONDA · ZEE MARVEL
MICHAEL CALLAN · DORIS ROBERTSON
NAT KING COLE · STUDDY KAYE

Monuments
WEATHERFORD PHONE LY 4-2726

WE MAY ASSIST YOU, CALL US COLLECT OR MAIL THIS AD
NAME _____ PHONE _____
ADDRESS _____ CITY _____

WATCH REPAIR
Your watch will receive the very finest care in our repair department. We also feature:
● Ring Sizing ● Jewelry Repair
● Engraving ● Pearl Restringing
BESKOW JEWELRY
210 W. Main Eastland MA 9-2529

MONDAY IS

Old-Fashioned DOLLAR DAY

SAVINGS JUST LIKE THE GOOD OLD DAYS!

IN EASTLAND



Bray's Dollar Day Sale!

| | | | |
|--|--|--|--|
|  <p>Boy's Winter SWEATERS Wools & Orions</p> <p>Reg. 3.99-4.99 \$3 Reg. 7.99 \$5 Reg. 10.95-11.95 \$8</p> |  <p>Women's BLOUSES</p> <p>Short Sleeve Long Sleeve</p> <p>Reg. 3.99-4.99 \$3</p> | <p>WOMEN'S SHOES</p>  <p>REDUCED Heels, Flats & Casuals</p> <p>Reg. 7.99-8.99 \$6 Reg. 9.99-10.99 \$7</p> |  <p>Millinery Clearance Many Styles</p> <p>Reg. 3.99 \$4 Reg. 5.99 \$4 Reg. 6.99 \$5</p> |
|--|--|--|--|

| | |
|--|--|
|  <p>ENTIRE STOCK FLANNEL SHIRTS PLAIDS, SOLID RED WASH'N WEAR SM., MED., LG., XLG.</p> <p>2 for \$5</p> |  <p>STA-PREST LEVI DRESS SLACKS No Ironing Ever</p> <p>Reg. 6.98 \$5 NOW Reg. 7.98 \$6 NOW</p> |
|--|--|

JANUARY WHITE SALE!

Featuring Wonderful Colors! Wonderful Values!

| | |
|---|--|
|  <p>COTTON FACE TOWELS Solids Stripes Dots Reg. 43c</p> <p>Now 4 for \$1</p> |  <p>BATES CHENILLE SPREADS Full Size Assorted Colors Reg. 9.99</p> <p>Now \$5</p> |
|---|--|

| | |
|--|--|
| <p>Repeat of A Sellout CANNON WASHCLOTHS Assorted Colors Medium Weight Reg. 15c</p> <p>10 for \$15</p> | <p>Unbleached MUSLIN 45" WIDE Better Quality</p> <p>5 yds. \$1</p> |
|--|--|

| | | | | | | | | | | | | | | | | | | | | | | | | | | | | | | | | | | | | | |
|---|--|-----------------------|-----------|-----------------|-------------|--|--|----------|-----------|-----------------|-------------|--|--|--------------|-----------|----------------|---------------|--|--|------------------------|-----------|-----------------|-------------|--|--|----------------|-----------|-----------------|------------------------|--|--|-------------------|-----------|-----------------|----------|--|--|
|  <p>Women's DRESSES REDUCED</p> <p>Reg. 7.99-8.99 \$5 Reg. 9.99-10.99 \$7 Reg. 13.99-14.99 \$9</p> | <p>SPRINGMAID SHEET SALE</p> <table border="1"> <tr><td>White Muslin 72 X 108</td><td>Reg. 1.99</td><td>Now 1.77</td></tr> <tr><td>Twin Fitted</td><td></td><td></td></tr> <tr><td>81 X 108</td><td>Reg. 2.29</td><td>Now 1.99</td></tr> <tr><td>Full Fitted</td><td></td><td></td></tr> <tr><td>Muslin Cases</td><td>Reg. 1.19</td><td>Now 97c</td></tr> <tr><td>White Percale</td><td></td><td></td></tr> <tr><td>White Percale 81 X 108</td><td>Reg. 2.69</td><td>Now 2.37</td></tr> <tr><td>Full Fitted</td><td></td><td></td></tr> <tr><td>Percale Colors</td><td>Reg. 3.59</td><td>Now 3.17</td></tr> <tr><td>81 X 108 - Full Fitted</td><td></td><td></td></tr> <tr><td>Stripes & Printed</td><td>Reg. 3.99</td><td>Now 3.67</td></tr> <tr><td>81 X 108</td><td></td><td></td></tr> </table> | White Muslin 72 X 108 | Reg. 1.99 | Now 1.77 | Twin Fitted | | | 81 X 108 | Reg. 2.29 | Now 1.99 | Full Fitted | | | Muslin Cases | Reg. 1.19 | Now 97c | White Percale | | | White Percale 81 X 108 | Reg. 2.69 | Now 2.37 | Full Fitted | | | Percale Colors | Reg. 3.59 | Now 3.17 | 81 X 108 - Full Fitted | | | Stripes & Printed | Reg. 3.99 | Now 3.67 | 81 X 108 | | |
| White Muslin 72 X 108 | Reg. 1.99 | Now 1.77 | | | | | | | | | | | | | | | | | | | | | | | | | | | | | | | | | | | |
| Twin Fitted | | | | | | | | | | | | | | | | | | | | | | | | | | | | | | | | | | | | | |
| 81 X 108 | Reg. 2.29 | Now 1.99 | | | | | | | | | | | | | | | | | | | | | | | | | | | | | | | | | | | |
| Full Fitted | | | | | | | | | | | | | | | | | | | | | | | | | | | | | | | | | | | | | |
| Muslin Cases | Reg. 1.19 | Now 97c | | | | | | | | | | | | | | | | | | | | | | | | | | | | | | | | | | | |
| White Percale | | | | | | | | | | | | | | | | | | | | | | | | | | | | | | | | | | | | | |
| White Percale 81 X 108 | Reg. 2.69 | Now 2.37 | | | | | | | | | | | | | | | | | | | | | | | | | | | | | | | | | | | |
| Full Fitted | | | | | | | | | | | | | | | | | | | | | | | | | | | | | | | | | | | | | |
| Percale Colors | Reg. 3.59 | Now 3.17 | | | | | | | | | | | | | | | | | | | | | | | | | | | | | | | | | | | |
| 81 X 108 - Full Fitted | | | | | | | | | | | | | | | | | | | | | | | | | | | | | | | | | | | | | |
| Stripes & Printed | Reg. 3.99 | Now 3.67 | | | | | | | | | | | | | | | | | | | | | | | | | | | | | | | | | | | |
| 81 X 108 | | | | | | | | | | | | | | | | | | | | | | | | | | | | | | | | | | | | | |

DACRON FOAM RUBBER FILLED
Reg. 3.99

Now 2 for **\$6**

Specials

PLASTIC - WARE
BIG ASSORTMENT

12 Qt. Wastebasket Bushel Baskets
12 Qt. Pail Assorted Colors
12 Qt. Dish Pan

CHOICE ----- **ea. 33c**

| | | |
|---|---|--|
| <p>RUGS \$1.77 ea. Viscose Scattered Size 24"x44" Multi-color</p>  | <p>Kitchen Towels White - Unhemmed 28" - 30"</p> <p>5 FOR 97c</p> | <p>ASH TRAY Assorted Colors</p> <p>37c ea.</p> |
|---|---|--|

| | | | |
|---|--|--|---|
| <p>Vegetable Bowls</p> <p>Jadite Golden Shell Anchor White Peach Lustre ANCHOR HOCKING</p> <p>27c</p> | <p>Waffle Weave Dish Cloths Size 14" to 15" Multi-colors</p> <p>10 for 99c</p> | <p>KITCHEN TERRIES (Stripes - Checks) 1st Quality</p> <p>4 for 97c</p> | <p>WASH CLOTHS (Solids & Checks)</p> <p>8 for 97c</p> |
|---|--|--|---|

| | | | |
|--|--|---|---|
| <p>Chocolate Peanut Clusters Chocolate Covered Peanuts</p> <p>POUND BAG ----- Ea. 53c</p> | <p>HOLIDAY 1 PINT THERMOS BOTTLE</p> <p>97c Each</p> | <p>LACE & TRIM ASSORTMENT ALL WHITE 2 1/2 to 8 yd. lengths</p> <p>37c</p> | <p>STAR MERCERIZED SEWING THREAD</p> <p>17c SPOOL</p> |
|--|--|---|---|

SPRING FABRIC ASSORTMENT

Drip-Dri Prints
Drip-Dry Solids
Combed Sheers
Esquire Prints
Cecelin Prints
Printer Seerettes
Solid Lawns

Assorted Color Solids
Printed Schinz
Assorted White goods

Values up to 79c Yd.
Now -- 3 yards \$1
36" & 45" Wide

PERRY'S
KNOWN FOR BETTER VALUES

50th Anniversary
1915-1965
CELEBRATING 50 YEARS OF STEADY GROWTH
CHECK OUR SPECIAL VALUES ALL DURING 1965

FREE PARKING ON DOLLAR DAYS AND ON SATURDAYS