

Praying always with all prayer and supplication in the Spirit.—Ephesians 6:18

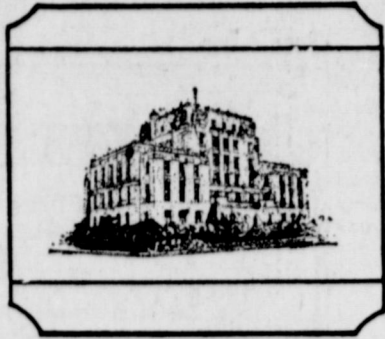

EASTLAND TELEGRAM



Shop Eastland

VOLUME 90, NUMBER 2

EASTLAND, TEXAS 76448, THURSDAY, JANUARY 6, 1966

TEN CENTS

Bank Resources Over \$6 Million

Resources at Eastland National Bank have reached all-time record high of 71,533.19 with deposits at record \$5,713,983.00...

The resources of the 32-year-old banking house are \$382,063.37 higher than the same period last quarter...

DidBits

By H.V.O. 'S GOOD to see Mr. Joe when of Stephen Printing up and about again after illness...

MR. DON POPP, manager of year Service Store, and resto Jimenez were busy sday unloading a boxcar of General Electric appliances on a siding here...

BEST STORY of the year to be the one about the Eastland County quarterhorse who in an attempt to 'iten' the tail of a choice nal, poured bleach on it...

AN INTERESTING article in the January issue of Hars Magazine is entitled 'Quiet for a West Texas n.' It was written by y L. King...

Putnam is dying because verpass put up by the rment goes around the 's', says the author. 'Put was a very special place, those of us lucky enough ve there felt somehow set t. Putnam had been for more than 20 years it took Congress to kill

ng credits the federal Inate Highway System "to ent congestion of our s and cities, speed come and strengthen nation-ense" with dealing the h blow to Putnam and r little towns by building asses. He mentioned oth-ead" towns, including ber, Shafter, Terlingua, and Jefferson.

Notre Dame had its Horsemen, the Putnam, bers had Jiggs Shaekel-Turkey Triplett, Tuffy Strong and Hooter Allen.

66 AUTO LOANS, See Eastland National Bank

Excise Tax On Telephone Bills Down 7 Per Cent

Telephone bills here will be lower in January.

Southwestern Bell Telephone Company customers will benefit from the reduced telephone excise tax beginning on January 1.

All bills mailed after the first of the year will reflect the seven per cent excise tax reduction.

A three per cent levy will remain on telephone service. Current bills carry a 10 per cent tax.

The excise tax will be reduced by an additional one per cent a year until it is eliminated in 1969...

Customers' bills will reflect the full benefit of the reductions and ultimate elimination as they become effective.

The excise tax is levied directly on users of telephone service and is included as a separate item on monthly telephone bills.

Other 1965 reports are as follows: Oct. 13 — Loans, \$2,530,428.09; deposits, \$5,318,775.63; and total resources, \$5,789,469.82.

June 30 — Loans, \$2,533,214.91; deposits, \$5,129,402.59; and total resources, \$5,583,192.76.

April 26 — Loans, \$2,409,254.65; deposits, \$5,019,713.27; and total resources, \$5,470,439.13.

Menhaden fishers are using suction hoses to catch the fish attracted by electric currents.



H. J. TANNER

Herb Tanner, Vet C-C Manager, Is Buried Tuesday

Funeral services for Herbert Johnson Tanner, 71, were held at 3 p. m. Tuesday in the Episcopal Church with Father J. W. Garrard of Stephenville officiating.

Burial was in Eastland Cemetery.

Mr. Tanner passed away Monday morning at the home of his daughter in Midland.

A retired Chamber of Commerce manager, Mr. Tanner had retired from the Chamber post some four years ago.

Eastland citizens presented him a new car when he retired, in appreciation for his many years of service.

He had lived here since the early 1920's.

Mr. Tanner was a member of the American Legion and had served as a veteran service officer. He was a pilot during World War I and during World War II...

Survivors include his wife, Nanette Tanner; one daughter, Mrs. Rodney Spencer of Midland; three grandchildren; and one brother, Harold of Fort Worth.

Funeral arrangements were made through Arrington Hamner Funeral Home.

Pall bearers were Earl Conner, Jr., Charles Freyschlag, T. M. Fullen, Carl Garner, Jack Germany, Henry Pullman, H. T. Wilson and Virgil Seaberry.

Judge Bailey Is Running For 2nd Term Of Office

County Judge, Scott Bailey, has announced that he will be a candidate for a second term. He was the first Eastland County official to make their future political plans known to the public.

Judge Bailey, a former school teacher and state legislator, was elected to the office of County Judge in the November general election of 1962. He was named Democratic nominee to fill the vacancy caused by the death of the late Judge J. S. Hart...

Judge Bailey is married to the former Mary E. Nicholas of Carbon. They reside at Route 2, Cisco. He attended Cisco Public Schools, graduated from North Texas State College with a B. S. degree in government and education and has done graduate study at the University of Texas.

Judge Bailey is a veteran of the U. S. Army having served with the 7th Infantry Division in overseas action in Korea. He has been active in the affairs of the Democratic Party, serving as a delegate to several state Democratic Conventions.

MEET MONDAY, JAN. 10 Licensed Vocational Nurses Association, Division 64, will meet at 7:30 p. m. Monday, Jan. 10, at the Elite Cafe in Rising Star.

Mr. Benny Butler will speak on "Medicare." All members are urged to attend the meeting.

Sitler Feeds, Is Inducted In Rotary Club

Ralph Sitler, manager of Fiesta Bowl, was welcomed as a new member of the Rotary Club when members met last Monday at Fiesta Bowl and enjoyed a wonderful meal prepared by Mrs. Sitler.

Presenting the program for Rotarians were Winford Parr, agriculture teacher, and his Parliamentarian group, Steve Clark, Phil Hunt, Sam Beggs, Terry Finley, Brain Garner, Sidney High, Hayden Wilson and Bo Simpson. The group gave the Parliamentary procedures which it presented at the district, area and state meetings.

Guests were Steve McKay, a Rotarian from London, Ontario, Canada; Grady Hogue, Bill Wright and Leland Willis, Cisco Rotarians; and Jerry Morris, educational director at the First Baptist Church Eastland.

The next meeting will be held at the White Elephant Restaurant.

Program chairman was Bernard Hanna.

Stanley Webb Dies Tuesday At Cisco Home

Stanley W. Webb, 53, tax assessor and collector for the Cisco Independent School District for the past 10 years, died at 9:30 a. m. Tuesday at his residence, 1102 West 7th Street, Cisco.

He was a life-long resident of Cisco and Eastland County, and had been in ill health for some time.

Funeral services were held at 2 p. m. Wednesday. The services were held at the First Baptist Church, Cisco, with the pastor, the Rev. Jesse Cassie, officiating, assisted by the Rev. Mart Agnew.

Burial was in the Oakwood Cemetery with Rust Funeral Home in charge of arrangements.

Mr. Webb's body was discovered by associates who went to his home after several attempts to reach him by telephone. Justice of the Peace W. L. Lewis returned a verdict of death by self-inflicted gunshot wound.

Born Feb. 21, 1912, in Cisco, Mr. Webb was a graduate of the public schools. He grew up in the Romney Community, south of Cisco. He was a veteran of World War II and was a member of the American Legion Post. He was a member of the First Baptist Church and of the Masonic Lodge.

Mr. Webb was married to the former Ruby Jo Pounds on Nov. 27, 1937, in Clovis, N. M. A talented baritone, Mr. Webb had for many years been called on to lead song services and to serve as soloist for funerals and gatherings, accompanied always at the piano by his wife.

Mr. Webb was elected as Eastland County Tax Assessor and Collector in 1950 and took office Jan. 1, 1951. He served until Jan. 31, 1956, at which time he resigned to accept the position as tax assessor and collector of the Cisco Independent School District and the Cisco Junior College district.

Besides his wife, Mr. Webb is survived by one son, James Stanley, of Dallas; one daughter, Mrs. Ronnie Holliday, Houston; one brother, Edwood B. Webb, Abilene; and three sisters, Mrs. A. M. Stroebel of Big Lake, Mrs. James Dean of Amarillo and Mrs. Burkett Huestis of Odessa.

Named as pallbearers were Bob Elliott, Gene Abbott, J. L. Thornton, Jim Smothers, George Boyd and Nick Miller.

Next she'll go to Hollywood to make a movie about the cotton industry with Doris Day.

Mrs. Aikens says that her niece won a 1966 convertible and during her reign, will make a tour of Europe. She also said that Nancy wants to be an elementary school teacher and plans to return to the University of Texas at Austin, where she is a junior, and get her degree.

SHOP EASTLAND FIRST

ECSWD Board Cuts 1966 Tax Levy Rate 25 Percent

The levy on taxes of the Eastland County Water Supply District has been chopped 25 percent effective Jan. 1, 1966.

The cut was voted by ECWSD directors during the board's year-end meeting in December, according to Tom Wilson of Eastland, president.

The latest reduction, second to be made since the district was formed, lowers the rate from 20 cents to 15 cents per \$100 tax valuation.

The tax levy originally was set at 25 cents.

It was reduced to 20 cents effective Jan. 1, 1963 and continued at that rate through 1965.

"The Eastland County Water Supply District is in excellent shape," a spokesman said. "All reserve accounts are in excellent condition and funds have been provided to meet commitments on bonds and interest due in February, 1966."

Under the regulations of the bonding indenture which governs approval of the Eastland County Water Supply District, a tax roll must be

compiled for Ranger and Eastland every year as long as the bonds remain outstanding.

Combined ECWSD tax valuation for the two cities is \$10 million.

Current members of the board of directors of the Eastland County Water Supply District include Wilson, president of Eastland; Glyn Gilliam, vice president, C. B. Pruet, James A. Smith and Floyd L. Bruce of Ranger, and Charles Freyschlag, M. H. Perry and T. M. Fullen of Eastland.

MAVS LOSE TO BULLDOGS

The Eastland Mavericks went under to the Ranger Bulldogs Tuesday night 71-51 in District 10-A basketball.

Leading the scoring for the Mavs was Larry Wilson with 23 points.

The Bulldogs opened with an eleven point lead at the end of the first quarter and the hometown Mavs could only edge within six points of the Bulldogs the remainder of the game.

Mavettes defeated the Ranger girls team 65-27. Marsha Treadwell led the Mavettes to victory with her scoring.

Eastland's girls now have an 11-7 season record and are 1-3 in District 10-A play. They currently stand 3-1 in district play.

Both Maverick teams host the Cisco Cagers Friday evening in the Eastland Maverick gymnasium.

Two Announce For Offices In County Election

This newspaper has been authorized to announce that Mrs. Ellen Justice is a candidate for re-election to the county treasurer's office and that Mr. O. L. Stamey is a candidate for county school superintendent.

Mr. Stamey is asking his first full term to the county school post, having been elected to an interim term following the death of H. R. (Pop) Garrett two years ago.

Both Mrs. Justice and Mr. Stamey will issue formal statements at a later date.

Eastland Woman's Niece Is 1966 Maid of Cotton

Mrs. Vivian Aikens, recent newcomer to Eastland and employee of the Texas Welfare Department, had a pleasant surprise while en route home from New York City this past week.

She learned that her niece, Miss Nancy Bernard, is the 1966 Maid of Cotton.

Miss Bernard is the seventh from the Lone Star State to claim the title and is the first blonde to win since 1961. She was crowned in Memphis, Tenn., Dec. 29.

Nancy made her first official appearance New Year's Day at the Cotton Bowl in Dallas and she is now in New York being fitted for an all-cotton wardrobe.

Next she'll go to Hollywood to make a movie about the cotton industry with Doris Day.

Mrs. Aikens says that her niece won a 1966 convertible and during her reign, will make a tour of Europe. She also said that Nancy wants to be an elementary school teacher and plans to return to the University of Texas at Austin, where she is a junior, and get her degree.

Wayne Jackson Re-Elected Chief

Wayne Jackson was re-elected chief of the Eastland Volunteer Fire Department at the annual election meeting at the Fire Hall Tuesday evening.

Other officers elected included: Jack Graham, first assistant chief; J. D. Walker, second assistant chief; Ben Guy Robinson, drill captain; and Mack Wolker, mascot.

Mr. Robinson is also City Fire Marshall.

Chief Jackson reports a good year just ended, with good meetings attendance, and a record low fire loss.

The department made approximately 70 calls during 1965, which is about average, but the total fire damage was very low, he said.

Most of the Eastland firemen will be attending the district convention in Cisco this weekend.



CHIEF WAYNE JACKSON

Current project of the department is the remodeling and peoration of Firemen's Hall on Park Hill.

SHOP EASTLAND FIRST!

Two Trustees To Be Elected In April Vote

The terms of Dr. J. O. Jolly and Dr. F. H. Lund, members of the School Board, will expire this year. The board election will be April 2, according to School Supt. Wendell Seibert.

Mr. Stamey is asking his first full term to the county school post, having been elected to an interim term following the death of H. R. (Pop) Garrett two years ago.

Both Mrs. Justice and Mr. Stamey will issue formal statements at a later date.

County School Administrators To Austin Meet

The School Administrators Advisory Conference on Education will be held Jan. 5, 6 and 7 in the Terrace Ballroom of the Terrace Motor Hotel in Austin.

Attending the meeting from Eastland will be County School Supt. O. L. Stamey, Eastland High School Supt. Wendell Seibert and Supervisor R. B. Golemon.

Keynote speaker will be Gov. John Connally. J. W. Edgar of Austin, state commissioner of education, will preside.

Various topics discussed at the conference will include the following: Implementation of special Programs for Educationally Deprived Children, Evaluating Special Programs for Educationally Deprived Children, Utilization of Special Service Personnel, Federal Programs - Fiscal Accounting, Library Resources and Standards, In-service Education Programs, Aspects of Design for the School Building of Tomorrow, Common Legal Problems, Vocational Education Programs, Special Education Programs and Foundation School Program Operation.

CHARLIE CHUCKLES says: Listen my little ones and you shall be blessed. As safe in the wide world as you were at the breast. You were born to inherit. Please see that we merit. Your trust with which we're assessed. Why not take advantage of the savings at... FULLEN MOTOR CO. 305 E. Main St. Eastland MA 9-2676

BUY
SELL

CLASSIFIED ADS

TRADE
LEASE

Announcements

MASONIC LODGE NO. 487
Meets second Thursday of each month at 7:30 p.m. in the Masonic Hall. Call B. K. Drake, W. M., MA 9-2250 or L. E. Huckabay, Sec., MA 9-1391 for information.

EASTLAND TARIY CLUB

Meets each Monday noon at White Elephant Restaurant in Eastland.

A. D. Taylor, President

Notice

SPECIAL NOTICE: Special price on factory rejects - 6.50x13, \$10.50 now at Horton Tire Service, Eastland. tf

NOTICE: Commercial - type 7.00x17 factory rejects, only \$22.00 at Horton Tire Co. Buy now and save. tf

NOTICE: What a buy! Factory reject 6.00x14, only \$16.00 at Horton Tire Co. tf

SPECIAL: January special price on anti-freeze - \$1.59 gallon at Goodyear Service Store, Eastland. tf

NOTICE: Start a Rawleigh business. Real opportunity now for permanent, profitable work in city of Eastland or Stephens county. See or write C. S. Eldridge, Box 67, Dadeville, or write Rawleigh T. A. 1020-29, Memphis, Tenn. tf

NOTICE: Regular \$6.50 - clean oil and adjust all makes sewing machines, \$3.75. MA9-246.

NOTICE: FHA and GI home financing. Valley View Estates, Kinnaird Real Estate. tf

NOTICE: Own your own home. Valley View Estates, Kinnaird Real Estate. tf

NOTICE: For custom breaking and sawing of land, call Harold Journey, MA 9-1343. tf

NOTICE: Why rent? See Valley View Estates. Kinnaird Real Estate. tf

NOTICE: Close to schools. Valley View Estates. Kinnaird Real Estate. tf

NOTICE: For home repairs, call R. C. Turner, Home Services, Eastland, MA 9-2236. No job too small. Free estimates. tf

NOTICE: Call or see us for rubber stamps. The Eastland Telegram. tf

NOTICE: Learn a profession in just a few short months. Complete training. Low tuition. easy terms. Part-time students welcome. Texas Barber College, 460 Pine, Abilene. Phone OR 1-7801. tf

SEIBERLING FIRESTONE COOPER

The Reliable One

HORTON Tire Service

Eastland

QUALITY BUILDING and CARPENTER WORK

Contact Aden Elmore Carpenter, Contractor MA 9-1297



JOE CULPEPPER

He lives who dies to win a lasting name.

JOE CULPEPPER
Hood King Motor Co., also says: "See me for the best automobile deal."

NOTICE: Farm and ranch listings needed. B (Bee) Woodard Real Estate, 1108 S. Seaman, Box 14, Eastland. Phone MAIn 9-1681. 11

SPARE TIME INCOME
Refilling and collecting money from NEW TYPE high quality coin operated dispensers in this area. Selling. To qualify you must have car, references, and \$1900 cash. Seven to ten hours weekly can net excellent monthly income. More full time. For personal interview, write P.O. Box 10573, Dallas, Texas 75207. Include phone number. 23

For Sale

FOR SALE - The Gorman Hotel property, complete with fully equipped restaurant, beautiful living quarters, priced far less than a nice home. Art Prater at Gorman Hotel. tf

FOR SALE: Five room and a bath frame house near Carbon. Contact J. L. Yancey, RE 4-5314, Gorman, Route Three. 9

FOR SALE by owner: Nice three bedroom home, two baths, central heat and air conditioning, basement, living room carpeted. Call MA 9-2518, H. P. Cole, 306 S. Oaklawn. tf

FOR SALE or RENT: Two rentals, furnished or unfurnished. Good location, close-in. 215 S. Walnut. Phone MA 9-1539 or 9-2376. tf

FOR SALE: 1953 tudor Chevrolet, \$200. Call MA 9-2648. tf

FOR SALE: Coin books, 35c each or 3 for \$1, while they last. Telegram office. tf

FOR SALE: 1964 Chevrolet Impala fordor. White with red interior. Powerglide, low mileage, \$2,250. W. L. Armstrong at bank during day or 404 S. Hillcrest after 5. 9

Homes For Sale

5 Room 2 bath house in Eastland good location \$5500.00.
Apartment House with lge. lot. Daugherty St. \$5000.00.

6 rooms & bath home at Olden highway frontage & 11Ac of land with fruit and pecan trees. Terms
House & 10 acres 5 min. drive on pavement. Small down payment, good terms.

75 x 100 ft. lot for sale on Sadosa St. \$1250.00.
Warehouse & 2/3 acre of land for sale on Railroad spur. Make us an offer.

Nice small home in Breckenridge close to school & 2 bks from new school to be built. \$7000.00.

Extra nice modern home & 80 acres land on pavement close to school. This is roomy & comfortable. See land at Olden highway. We need new home listings.

FARMS AND RANCHES
140 ac. land net fences, good water, sandy. \$67.50.
150 ac. land some creek bot. but brushy, on pavement close in to town. \$85.00.
140 ac. land at the edge of town, good home, & lots of cult. Land suitable for improved pasture. \$23,500.00.
80 ac. Bot. land close in lots pecans \$250.00 per acre.
124 acres land at Olden some coastal, good water at shallow depth. Lge. house. \$14,750.00 Terms.
160 ac. well improved Peanut farm one owner for years good fences water & a well kept place. Good terms.
Extra nice 100 acre tract of land with lge modern home some irrigated coastal, lots of pecan trees handy to town and on the pavement. Central heat & air. Terms.
670 acres of land, good curly mesquite country. Make offer.
580 acre Comb. Farm & ranch. 95 ac. Peanuts, 45 coastal.
100 ac. pecan river bot., bal native grass. Running creek Irrigation possibilities. 5 rm & bath home. \$135.00 Terms.
127 acres sandy land farm Carbon some peanuts \$125.00 ac.
1000 acres good comb. ranch & farm. Plenty of water & good improvements 29% dn & good terms on bal. 1/2 int.
We have many others from small farms on up to large Ranches. Come in or call us today. All listings appreciated.

311 1/2 West Main Eastland, Texas Off. Phone MA 9-1729 M. L. TERRELL MA 9-1926 ROBERT KINCAID MA 9-2721

FOR SALE: Two bedroom house, 100x100 lot, new roof, plenty of closet space. Call MA 9-1568 after 2 p. m., 108 East Conner. tf

FOR SALE: 1958 Rambler station wagon, extra clean. See owner at 604 S. Dixie. Phone MA 9-1388. tf

FOR SALE: Inventory clearance priced factory rejects, 7.60x15 at \$15.00. At Horton Tire Co. tf

FOR SALE: Practically new GE automatic washer (still in full warranty). Reg. \$279.00. Now only \$150.00 at Goodyear Service Store, Eastland. tf

FOR SALE: Best deals ever on factory rejects. Example - 6.70x15, now only \$11.00 at Horton Tire Service, Eastland.

CARPETS a fright? Make them a beautiful sight with Blue Lustre. Rent electric shampooer \$1. Coats Furniture Co. 3

FOR SALE: Nice big couch, \$20. 306 N. Daugherty. 2

FOR SALE: Philco 24 inch TV Console. 21 inch Philco table model. Howell Sledge, 511 S. Oaklawn, MA 9-2009. tf

FOR SALE: Best buy ever - Two used TV sets. Take your pick, \$30 apiece. Goodyear Service Store, Eastland. tf

FOR SALE: Ranches and farms - 160, 290 and 753, east of Ranger, good deer country; 81.5 acres real cow country, one mile east of Ranger; 186 acres, below lake, nice three bedroom home, peanut all; 40 acres, all, nice 1400 square feet home, near Carbon; 100 acres, well fenced, west of Ranger four miles; other large tracts in this area.

HOMES AND LOTS - Two bedroom, Cisco to rent; two bedroom, Cisco to sell; two and three bedrooms in Eastland; new three bedroom brick homes, F.H.A. or G.I. Loan; three acres, nice home sites, Olden; several lots, two houses in Ranger, \$2,500. Contact Buck Wheat, Ranch and Farm Service, 301 N. Seaman, Eastland. Phone MA 9-2131, night MA 9-1973. tf

FOR SALE: Eastland's newest Addition. Valley View Estates. Kinnaird Real Estate. tf

FOR SALE: '53 model Pontiac, good tires, runs good, \$125. See at 303 South Connelley after 5:30 p.m.. tf

FOR SALE: 670 x 15 four ply black tires, \$10.95 plus tax. Horton Tire Service, Eastland. tf

See ahead with

Ph. MA 9-2275
FAMILY PROTECTION
Let him show you how little it costs to see ahead - and be sure.

Southland Life
INSURANCE COMPANY
Home Office • Southland Factory • Dallas
M.H. PERRY
MA 9-1095

ROLLINS & SONS MOBIL SERVICE
Call for Appointments on Wash - Grease Oil Changes
601 W. MAIN
Main 9-8816

The Living Gift

POE FLORAL
Main 9-1711
609 W. Main
Eastland, Texas

OBIE'S HUMBLE SERVICE STATION
802 W. Main
MA 9-8866

OPEN FOR BOWLING
during the holidays - Christmas Day New Year's Day ***
FIESTA BOWL

OBIE'S HUMBLE SERVICE STATION
802 W. Main
MA 9-8866

OBIE'S HUMBLE SERVICE STATION
802 W. Main
MA 9-8866

Wanted

WANTED: Opportunity to show our 6.70x15, 6-ply commercial tires at only \$14.90. Horton Tire Service, Eastland. tf

WANTED TO RENT: Nice furnished room by lady. Phone MAIn 9-1312. 3

HELP WANTED: Eastland Steam Laundry, 210 N. Lamar. Apply in person. tf

HELP WANTED: Nurses and nurses aides. Apply in person, Lawndale Nursing Home in Gorman, Texas. 9

WANTED: The opportunity to prove how effective Want Ads work for you. Low cost, high readership means results. Buy, sale, rent, trade, swap, hire or find a job. Try 'em and see! The Telegram Want Ad number is MAIn 9-1707. tf

WANTED: Building, home repair and carpenter work, contact Aden Elmore, carpenter contractor. MA 9-1297. 4

Rentals

FOR RENT: Five - room house at 303 Moss St., available Monday, Jan. 10. Call Ben Hamner. tf

FOR RENT: Furnished, two bedroom apartment in duplex, 611 W. Plummer. tf

FOR RENT: Five room unfurnished house, two bedrooms, 1413 S. Seaman. Call Mrs. Basham, MA 9-2526. tf

FOR RENT: Four room apartment, walk-in closet, two beds. Call MA 9-2186. tf

FOR RENT: Five room unfurnished house with bath. Adjoining car port. 1400 West Commerce. tf

FOR RENT: Three room furnished apartment. Bills paid. Walk-in closets. Adults only. 1400 W. Commerce. tf

FOR RENT: House. Call Everett Plowman, Corner Evr. 2

FOR RENT: One or two bedroom apartment in duplex. Lady or couple preferred. References exchanged. 1007 W. Main. tf

BASHAM Beauty Bar
Shampoo and set \$1.50
Permanents \$7.50 and up
Phone MA 9-2526

WALKER'S Dressing Plant
Custom Dressing
Phone D. J. Walker
Eastland MA 9-1192

FREE Estimates on RE-ROOFING
Or Repair of Your Old Roof.
Residential and Commercial
Eastland Roofing Co.
Noble Squiers
Phone MA 9-2370

Try This Car Quiz!
yes no
Do you get speedy automotive service? () ()
Do you get friendly, courteous treatment? () ()
Do you get complete satisfaction in every way? () ()
If your answers are yes, you must already be one of our customers!
On the other hand, if one or more of your answers are "no," we invite you to try our service. You see, we've studied the book on customer satisfaction and how to achieve it. Our facilities are clean and modern, our equipment is the finest.

OBIE'S HUMBLE SERVICE STATION
802 W. Main
MA 9-8866

Political Announcements

This newspaper has been authorized to announce the following candidates for public office, subject to action of the Democratic Primary Election on May 7, 1966:
County School Superintendent O. L. STAMEY (reelection)
County Treasurer MRS. ELLEN JUSTICE (reelection)

FAT OVERWEIGHT
Available to you without a duct called Galaxon. You must lose ugly fat or your money back. Galaxon is a tablet and easily swallowed. Get rid of excess fat and live longer. Galaxon cost \$3.00 and is sold on this guarantee: if not satisfied for any reason, just return the package to your druggist and get your full money back. No questions asked. Galaxon is sold with this guarantee by: Eastland Drug Store - Eastland - Mail orders filled.

HITT PLUMBING & HEATING
LICENSED
25 YEARS IN THE
PLUMBING HEATING
AIR CONDITIONING
24 HOUR SERVICE
SALES & SERVICE
REPAIRS
LAWN SPRINKLER SYSTEMS
PHONE MA 9-1671 OR MA 9-1311
HIGGINBOTHAM-BARTLETT

VALLEY VIEW ESTATES
Eastland's Newest Addition
Near the New School Level; 3 Bedroom Homes
FHA & GI Financing Built to your plans or ours
No Two Homes Exactly Alike
CONTACT D. L. KINNAIRD REAL ESTATE MAIN 9-2544

GUARANTEED ELECTRIC SERVICE BOND ELECTRIC
407 Foch
MAIn 9-1724

OPEN FOR BOWLING
during the holidays - Christmas Day New Year's Day ***
FIESTA BOWL

OBIE'S HUMBLE SERVICE STATION
802 W. Main
MA 9-8866

CARD OF THANKS
To the host of friends who were so kind to us during the illness and death of our foster father and brother. We express our sincere thanks for the beautiful flowers, the food and for every kind deed. May the Lord bless you is our prayer.
Lucille Furr
Bessie Shaw
Silas Poe

CARD OF THANKS
We would like to express our deepest and sincere thanks to the many friends and neighbors for their kindness shown to us in the loss of our beloved mother and grandmother, Mrs. C. W. Carpenter. Our special thanks to those who served as pallbearers, those who provided music, to Rev. W. E. Hallenbeck and Rev. Williams, whose sermon comforted us; also, to the members of the Church of God for the food and to Killingsworth Funeral Home staff and the many friends who sent flowers.
The Children and Grandchildren

CARD OF THANKS
We want to express our appreciation for all the cards, visits, phone calls, food, flowers and words of encouragement given us during our time of bereavement. We thank God for giving us so many thoughtful and loving friends.
The Family of Bill McColum

CARD OF THANKS
May we express our appreciation to those who remembered us during the death of our loved one, Fred Davis.
Special thanks to Rev. H. E. Terry, those who sent flowers and brought food and to the pallbearers and those who presented the special music.
Mr. and Mrs. Ralph Davis
Mr. and Mrs. Fred Davis, Jr.
Mrs. Bobbie Wright

LEGAL NOTICE
NOTICE OF ANNUAL MEETING
To the members of Olden Water Supply Corporation:
Notice is hereby given that the annual meeting of all members, entitled to vote, of Olden Water Supply Corporation will be held at Route 2, Ranger, Texas, on the 29th day of January, 1966, at 7:30 p.m.
By order of
CHARLES P. MOSLEY
President. 1-27-66

EASTLAND TELEGRAM
Phone MA 9-1707
110 W. Commerce St. Eastland, Texas
(Consolidate with Eastland Chronicle, established in 1887, and Eastland County Record, established in 1931).
Entered as second class matter at the Post Office in Eastland, Texas, under the act of Congress of March 3, 1879.
Published Semi-Weekly - Thursdays and Sundays
By Eastland County Newspapers, Inc.
H. V. O'BRIEN, Editor
SUBSCRIPTION RATES: By carrier in city, 15c week or 65c month; one year by mail in county, \$3; one year by mail elsewhere in state, \$5; one year by mail out of state, \$6.
NOTICE: Any erroneous reflection upon the character, standing or reputation of any person, firm or corporation which may appear in the columns of this newspaper will be gladly corrected upon being brought to the attention of the editor.

Recent guests in the home of Mr. and Mrs. J. D. Johnson were their daughter, Mrs. James Swinney of Fayetteville, N. C., and Misses Janice and Diane Swinney of Bowie.

Mr. and Mrs. E. C. Prest of Ft. Worth and Mr. and Mrs. D. L. Milner of San Angelo were recent guests in the home of Mr. and Mrs. Herman Soud and family.

Get a SAFETY CHECK-UP
From top to bottom, from back to front, your car will get thorough checking by our experts. Assure continued safe performance during hazardous winter months. Beat that rush... visit our shop now.
24 HOUR WRECKER SERVICE
Complete SAFETY INSPECTION CENTER
Auto Repairs
Phones MA 9-2270 Night MA 9-2224
Allen Auto Repair
At Rushing Motor Co. 215 South Seaman

HARELIKS JANUARY SALE WHITE SALE
MUSLIN SHEETS
White Twin Fitted 72x99 - 81x99 1.74
42x36 94c
Double Fitted 81x108 1.94
Double Fitted Colored 31x99 2.34
42x36 \$1.17
MEN'S CASUAL PANTS Values to 6.98 3.77
195 Ladies Flats, Stacks, Heels, & Boots
Good Selection
1/2 OFF
MEN'S FLANNEL SHIRTS 2 for 5.00
Boy's FLANNEL SHIRTS 2 for 4.00
2-Racks Ladies DRESSES Now 1/2 price
2 RACKS Blouses 1/2 price
Skirts, Pants, Coats, Sweaters "Real Values"
HARELIKS INC. EASTLAND

l, Texas
in 1887,
1931).
Office in
of
ndays
5c week
one year
il out of

haracter,
poration
per will
attention
C. Prest
fr. and M
San Ang
in the hor
erman S

your car
Assure
ous win-
top now.

ENTER

air

E

72c
or \$1.
72c
or \$1.
for \$1
57c
67c

S
3.77

Stacks.

ots

ion

TS

price
ters

LAND

Weekend Food Values

COFFEE

Shurfine
I-LB. CAN

59c

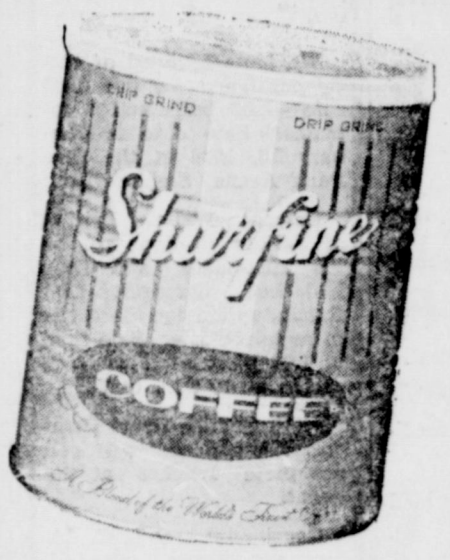

JRB QUALITY MEATS

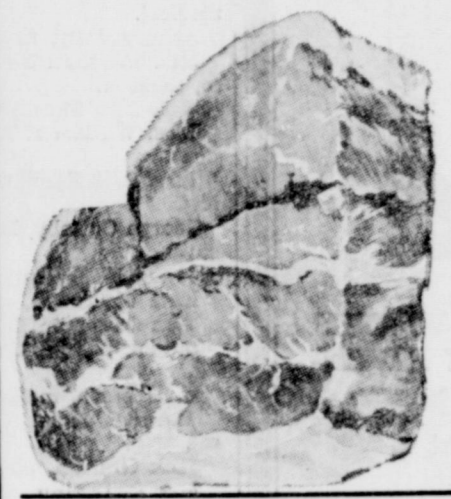

CHUCK ROAST lb. 49c
ARM ROAST lb. 59c
RUMP ROAST lb. 69c

DEL MONTE SUGAR PEAS

4 NO. 303 CANS \$1

CAMAY SOAP 2 bars 35c
TOP JOB Giant Size 69c
Secret Spray
DEODORANT 4-oz. \$1
Head & Shoulders
SHAMPOO jar 89c
Crest
TOOTHPASTE large Tube 95c
One-A-Day
VITAMINS bottle 98c

ALL-MEAT
FRANKS
12-oz. pkg. 49c

FRESH
CALF LIVER
lb. 39c

PORK SAUSAGE Cello Roll lb. 55c

ATTENTION STUDENTS!

NOTEBOOK FILLER PAPER

500 SHEETS
REG. 99c VALUE NOW 66c

DEL MONTE
SAUR KRAUT
NO. 303
6 CANS \$1

ROXEY - NO. 300
DOG FOOD 14 CANS \$1

J.R.B. BONUS STAMP COUPON
50 Free S&H Green Stamps with \$1.39 size Halo
SHAMPOO
(Void after Jan. 8, 1966)

DEL MONTE
CATSUP
14-oz.
5 BOTTLES \$1

Del Monte - 46-oz.
TOMATO JUICE 3 Cans \$1
Supreme
SALTINE CRACKERS 1-lb. Box 33c
O. J. BEAUTY LOTION Bottle 89c

SAVE BIG ON THESE
DOLLAR SPECIALS
Del Monte Pineapple 46-oz. MIX OR MATCH
JUICE can
Del Monte Pineapple-Grapefruit 46-oz. 3 FOR \$1
DRINK can
Garden Club 18-oz. PRESERVES jars

J.R.B. BONUS STAMP COUPON
50 Free S&H Green Stamps with 3 No. 300 cans Austex
TAMALES
(Void after Jan. 8, 1966)

TIDE DETERGENT Giant Box 65c

J.R.B. BONUS STAMP COUPON
50 Free S&H Green Stamps with 2-lb. box Velveeta
CHEESE SPREAD
(Void after Jan. 8, 1966)

COMET
CLEANSER Reg. Cans 2 FOR 37c
Vick's 44 Disc or
COUGH SYRUP 98c
Reg. Greaseless or Child's
BEN GAY Tube 89c
Pacquin X-Dry
HAND CREAM jar 67c

SHURFRESH
MARGARINE 1-lb. Pkgs. 5 FOR \$1

Del Monte Wax No. 303 MIX OR MATCH
BEANS can
Del Monte 303
Fruit Cocktail can 4 FOR \$1
Sugary Sam Cut No. 2 1/2
YAMS can
Geisha Sliced No. 2
PINEAPPLE can

J.R.B. BONUS STAMP COUPON
100 Free S&H Green Stamps with 2 1/2-lb. Jar Pal
PEANUT BUTTER
(Void after Jan. 8, 1966)

ENCHILADA DINNERS Patio 2 For 89c



SHURFINE
Orange Juice
12-oz. CANS
3 FOR \$1

Libby's Vienna Reg. MIX OR MATCH
SAUSAGE can
Kobey's Shoestring No. 2 1/2
POTATOES can 5 FOR \$1
Del Monte
KETCHUP bottle
Del Monte Golden 303
CORN can

JRB

SUPER MARKETS
MEMBER AFFILIATED FOOD STORES
RANGER - EASTLAND - CISCO
We Reserve the Right to Limit Quantities - No Sales to Dealers

JRB FRESH PRODUCE

FRESH CORN Full Ears 3 For 19c
AVOCADOS Each 19c
SWEET POTATOES 2 Lbs. 15c
ORANGES California Navel 2 Lbs. 35c

Contadina 300 MIX OR MATCH
TOMATOES can
Libby's No. 300
B. E. PEAS Can 6 FOR \$1
Van Camp 300
PORK & BEANS can

Allen Whole New 300 MIX OR MATCH
POTATOES can 7 FOR \$1
Pet Tall
MILK can

Trio Of Collectors To Give Program Today

Dr. H. J. Bulgerin, Roy L. Young and Lowell Snyder will be featured speakers at the Thursday Afternoon Club when it meets at 3 p. m. Thursday in the Woman's Clubhouse.

Both Bulgerin and Young are stamp collectors. Mr. Snyder's hobby is collecting

have done a considerable amount of traveling in foreign countries since his retirement from Texas Electric Service Company.

Mr. Snyder has been a resident of Eastland since 1923. He served for 31 months in Africa and France during World War I. Currently, he is collecting all 20th Century American coins.

Emily Graves returned recently from Phoenix, Ariz., where she visited a daughter, Wanda Shelby, and family. She also visited in El Paso with a son, Clarence Franklin, and family, and in Midland with another daughter, Billie Brewer, and family.

Eastland Memorial Hospital

The following persons were listed as patients in Eastland Memorial Hospital Wednesday:

J. J. Bell, South Dakota, medical.

Jack Knox, Rising Star, medical.

Mrs. Otis A. Jordan, surgical.

Mary J. Brown, Olden, medical.

Peggy Alldredge, Arlington, surgical.

Lela Lloyd, Cisco, surgical.

Esmá Noble, medical.

Mrs. H. R. Bond, Cisco, medical.

Mrs. J. J. Holder, Cisco, medical.

Belle Harmon, Fort Worth, medical.

Mrs. Ferrell Boyett, Olden, medical.

Mrs. J. F. Wilson, medical.

Beulah Moseley, Clyde, medical.

Aurey Jolly, medical.

Mrs. Marshall Thomas, Cisco, medical.

Lois Ann Sims, medical.

Mrs. William J. Asher, accident.

Mrs. J. H. Elam, Cisco, medical.

George Oglesby, Desdemona, surgical.

James N. Jordan, medical.

Kate McCollum, medical.

Eula Ayers, medical.

Luther Wragg, Cisco, medical.

L. B. Horn, medical.

Robert Douglas, Cisco, medical.

Jack Graham, medical.

Mrs. C. L. Holt, Abilene, accident.

Mrs. W. E. Higginbotham, medical.

E. J. McKellar, medical.

Justiniano Contereras, Cisco, medical.

H. A. Freeman, medical.

Mrs. Hood King, medical.

Edgar McCollum, medical.

Jose Rodriguez, medical.

Mrs. A. H. Perdue, Cisco, surgical.

Nina Robbins, surgical.

Kerry Clark, surgical.

Robert Batte, Ranger, surgical.

Mary Ann Procter, accident

Carrie Ferrell, medical.

Laura James, Gordon, medical.

Mattie McRae, medical.

Lillie Beene, Cisco, medical.

Mrs. J. L. Phillips, Gorman, surgical.

Mrs. B. M. Lusk, Cisco, surgical.

J. L. O'Shields, Ranger, medical.

Mrs. H. D. Hendricks, Cisco, OB.

W. Y. Reed, Carbon, medical.

David Gaines, Cisco, medical.

Baby Boy Hendricks.

Visiting recently in the home of her parents, Mr. and Mrs. V. T. Moser, has been Mrs. Fred Atnip and children, Todd and Tracy of Murphysboro, Ill. They were joined later by Mr. Atnip, and all spent Christmas day in the home of the Glenn Harts

and Barry. Also visiting the Harts were Mr. and Mrs. Larry Armstrong and Kelly and the T. Mosers, all of Eastland.

Donna Fyffe spent the holidays in the home of her mother, Mrs. Ruth McKinzie.

PRE-INVENTORY Clearance

WE HAVE FURTHER REDUCED ALL FALL AND WINTER MERCHANDISE TO GET READY FOR JANUARY INVENTORY... AND THE SAVINGS ARE YOURS!

You will find reductions in every department

COATS

some fur-lined, car coats, all-weather, tailoreds

SUITS

knits, sure-wools, pure silks, cotton blends

DRESSES

one group, \$5. — one group, \$7.50 — one group, \$10.
All other fall and winters REDUCED.

SWEATERS

one group, \$5. (Values to \$8.95). All other fall and winter sweaters, including some sets, REDUCED.

SHOP NOW AND SAVE!



Altman's

Style Shop

Free Estimates

On A New
ROOF

Or Repair your old Roof
Residential & Commercial

Eastland - Ranger Roofing Co.
Noble Squires
Ph. MA 9-2370 Eastland

Cattle Auction

We have 59 head of cattle consigned for our 1966 sale — 52 bulls and 7 females. Sale date is January 10, 1966 at the City Park Arena, Stephenville.

Colonel Walter Britten of College Station will be the auctioneer and Dale Malechek, manager, LBJ Ranch, will judge the cattle prior to the sale. Sale time is 1:00 p. m., and judging begins at 10 a. m. that day.

Erath County Home Demonstration Clubs will sell hot plate lunches at the event.

Consignors are: L. C. Atkinson, Throckmorton; J. E. Bogg-Scott, Jr., Cleburne; Lee Campbell, Dublin; D. T. Carter, Kopper; Cureton Bros., Meridian; Ray J. Gamble, Blanket; Paul Gromatsky, Hamilton; Walter Hill, Comanche; John Jones, Godley; McBride Bros., Blanket; Oliver E. Meadows, Godley; Paul C. Murphey, Jr., Meridian; Roger Murphey, Dublin; M Bar S Ranch, Stephenville; Chas. Neblett, Jr., of Stephenville; Hugh Parrish, Hamilton; Floyd W. Prather, Comanche; R. J. Reed, Sidney; C. M. Ulmer, Morgan Mill; Oscar L. Wilkison, Grand View; Weldon Williams, Stephenville, and Ross Wilson of Gorman.

For catalogue, write
RICHARD B. GARY,
P. O. Box 145
Stephenville, Texas

WELLS SINCE 1884

Monuments

WEATHERFORD, PHONE LY 4-2224

IF WE MAY ASSIST YOU, CALL US COLLECT OR MAIL THIS AD

NAME _____ PHONE _____

ADDRESS _____ CITY _____

INCREASED EARNINGS

EFFECTIVE JANUARY 1, 1966

ABILENE SAVINGS

NOW PAYS

4 1/2 %

PER ANNUM

Anticipated

COMPOUNDED QUARTERLY

1966 will usher in greater profits than ever on your savings at Abilene Savings. Now your insured savings with us will earn an unprecedented 4 1/2 per cent annual dividend, compounded quarterly!

And 1966 will also bring an extra 15 days of earning power each month for your funds... Savings accounts opened, or added to, by the 15th of the month will begin earning from the first... funds deposited after the 15th will earn from the first of the following month.

Abilene Savings accounts are extremely flexible... they may be opened in any amount, additions and withdrawals made immediately on any day, and your account is insured by an agency of the United States Government for up to \$10,000.

Open your account today at any of our convenient locations and receive the new 4 1/2 per cent annual return.



Downtown — 402 Cedar
River Oaks — 3365 South 14th

Edgewood — 3002 North 12th
Coleman, Texas — 116 Commercial



colorful

extension telephones are a practical way to brighten up your home. Smart decorator colors complement any room setting. Choose from pink, white, blue, green, turquoise, yellow or beige. And the cost is just a fraction of your regular service. Be colorfully practical. Call the telephone business office or ask any telephone serviceman.

Southwestern Bell



INVENTORY

JANUARY CLEARANCE SALE!

WERE OVERSTOCKED

MOST SIZES

PASSENGER - PICKUP TIRES

And We've Got 'Em

PRICED to CLEAR

HORTON

TIRE SERVICE

E MAIN EASTLAND MA 9-1420

EASTLAND COUNTY'S COMPLETE TIRE STORE

WE SELL THE MOST RELIABLE BRANDS MONEY CAN BUY:

SEIBERLING COOPER PENNSYLVANIA Firestone

Personals

...ing in the home of C Barber and his daughter Florence, last Sunday. ... of his daughters had not been together 13 years. They are Mr. Mrs. Emory Bradford of hereville, Mr. and Mrs. Young of Lubbock and Mrs. Elfitt Godfrey Arlington.

Christmas and New Years in the home of Mrs. F. Spurlen were Major and N. N. Richardson of Bel., Mr. and Mrs. N. Eaves of Comanche, Mr. Mrs. A. L. Drummond and ly of Oklahoma City, heth Eaves of Stephenvil- Miss Janice Wester of Mor- Mills and Mr. and Mrs. A. Duck of El Paso.

...s. C.T. Brockman, accom- panied by a son and his ... Mr. and Mrs. C. T.

Brockman, Jr., of Fort Worth, has just returned from Valles, Mexico, where she spent the holidays.

Guests in the home of Rev. and Mrs. J. Lester Davenport during the holidays were his niece and family, Rev. and Mrs. B. J. McMillan of Colorado City; and her niece, Mary White of Clifton. Also visiting were Mrs. McMillan's mother, Mrs. Albert Moore, and Johnny of Graham.

During the holidays Mrs. Pearl Downing had in her home her daughter and her husband, Mr. and Mrs. J. L. Mathorn of Big Spring. They also went to Fort Worth to visit Mr. and Mrs. Jim Ed Carter.

Mrs. Franklin Dwyer had as guests Mr. and Mrs. Jack Dwyer of Port Arthur.

Holiday guests in the home of Mr. and Mrs. W. L. Graham were Mrs. Emma Overstreet, Mrs. Belma Maning, both of Salinas, California; Mrs. Ella Craddock of Slaton; Mr. and rs. E. L. Caraway of Lubbock; Mr. and Mrs. Billy Max Graham and children of McAlester, Oklahoma and Mr. and Mrs. Eggle Graham of Rush Springs, Oklahoma.

Robert Johnson of Long Beach, Calif., was home last weekend to attend the wedding of his brother, James Johnson, in Abilene. He also visited here with his parents, Mr. and Mrs. N. A. Johnson.

Mrs. Mattie Watson was recently released from a hospital in Gladewater. While a patient there she suffered with a broken leg. She is now in a nursing home at Gilmer.

Mrs. Fannie O'Brien has just returned from Memphis, Tennessee, where she spent the holidays with her son and family, Mr. and Mrs. Willard O'Brien.

For the holidays Mr. and Mrs. C. L. Copeland had as their guests Mr. and Mrs. Norman Richardson of Arlington.

Milliard Herweck has returned to Tarleton State College, Stephenville, after a visit with his parents, Mr. and Mrs. Milliard Herweck and family.

Tommie and Linda Warford, students in University of Texas spent the holidays with their parents, Mr. and Mrs. A. W. Warford.

Mr. and Mrs. Onis Littlefield spent Christmas in the home of their son, Jack Littlefield and family of Jal, N. M.

Vistors in the home of Mr. and Mrs. O. L. Justice during the holidays were Mr. and Mrs. W. H. Hildebrand of Las Angeles, Cal.; Mrs. Howard Justice and son of Bishop; Mr. and Mrs. Bobby Justice of Houston; and Mr. and Mrs. James Justice of Milburn, Okla.

Holiday guests of Mrs. B.P. Perrin were Mr. and Mrs. Marvin Parver of Abilene, Mr. and Mrs. Tommy Perrin and family of Odessa; Mr. and Mrs. Billy Jack Perrin and daughter of Ft. Worth; Mr. and Mrs. B. R. Perrin and family of Arlington; Bob Staggs of Ft. Worth, Stephen Ashcraft of McAllen, and Mrs. Bob Hunter of Midland.

Mr. and Mrs. James Childress and family visited in the home of his parents in Carlsbad, N. M. during the holidays.

Mr. and Mrs. A. L. Stiles have returned from a visit with relatives in Oklahoma City and Dallas.

Sandra Allsup has returned to NTSU following a visit in the home of her parents, Mr. and Mrs. David Allsup.

Mr. and Mrs. Buddy Pledger and daughters and Mrs. Walter Bolen of Albuquerque, N. M., and Mrs. Sam Ferguson of New Albany, Miss., were recent guests in the home of Mrs. Viola Stroud.

Mr. and Mrs. Ed Littlefield of Odessa spent Wednesday in the home of his brother, Onis Littlefield and family.

Mrs. Elroy Townsend is visiting in Lakeland, Fla. with her brother and his family, Captain and Mrs. Frank R. Shaw.

WHY WORRY ABOUT WEATHER? LET US JO THE LAUNDRY FREE PICKUP and DELIVERY SERVICE

CISCO STEAM LAUNDRY HI 2-2151

NOTICE of Annual Stockholders' MEETING

The annual meeting of the members of the First Federal Savings and Loan Association of Ranger will be held Thursday, January 20, 1966 at 2:00 p. m. in the offices of the Association located at

204 Main St. Ranger

LESTER CROSSLEY, Secretary-Treasurer

WATCH REPAIR

Your watch will receive the very finest care in our repair department. We also feature:

- Ring Sizing
- Jewelry Repair
- Engraving
- Pearl Restringing

BESKOW JEWELRY
210 W. Main Eastland MA 9-2529

WE GIVE GOLD BOND STAMPS

AN IMPORTANT ANNOUNCEMENT TO SAVERS...

Your Savings Earn 4 1/2%

anticipated rate per annum

PAID QUARTERLY

SAVINGS RECEIVED BY **JAN. 10**

EARN AT 4 1/2 RATE FOR FULL MONTH

Your Savings Insured To \$10,000 by Federal Agency

FIRST FEDERAL SAVINGS & LOAN ASSOCIATION

Insured

204 MAIN RANGER Ph. MI 7-1611

OFFICERS
L. R. PEARSON, President
F. P. BRASHIER, Vice President
C. B. PRUET, Vice President
LESTER CROSSLEY, Secretary-Treasurer
MRS. REBA RAWLS, Assistant Secretary-Treasurer

DIRECTORS
L. R. PEARSON
F. P. BRASHIER
C. B. PRUET
WILLARD SWANEY
J. E. MATTHEWS
DEWEY C. COX JR.
LESTER CROSSLEY

... STOCK YOUR PANTRY DURING OUR January Food Sale

PRICES GOOD THROUGH SATURDAY, JAN. 9

HUNT'S SLICES or HALVES PEACHES 3 No. 2 1/2 Cans **89¢**

NORTHERN ASST'D. NAPKINS 2 80-Ct. Pkgs. **25¢**

MAXWELL HOUSE COFFEE Pound Can **79¢**

SWEETHEART FLOUR 5-Lb. Bag **39¢**

WHITE SWAN SHORTENING 3-Lb. Can **59¢**

REGULAR BOTTLES COCA COLA 12 Bottle Ctn. **59¢**

BABY BEEF LOIN STEAK lb. **89¢**

SLICED BACON lb. **79¢**

SUPER SAVE BANANAS 2 lbs. **25¢**

SUPER SAVE CABBAGE lb. **19¢**

SUPER SAVE POTATOES 10 lbs. **49¢**

SUPER SAVE ONIONS lb. **5¢**

SUPER SAVE TOWELS Jumbo Roll **29¢**

SUPER SAVE TISSUE 3 Reels **29¢**

SUPER SAVE MARGARINE Pound **29¢**

SUPER SAVE TOMATO SAUCE 2 8-Oz. Cans **27¢**

SUPER SAVE INST. MILK 12-Oz. Box **89¢**

SUPER SAVE PORK & BEANS 2 16-Oz. Cans **25¢**

SUPER SAVE WHITE SWAN MUSTARD 2 3-Oz. Cans **25¢**

SUPER SAVE DOG FOOD 2 300 Cans **29¢**

SUPER SAVE PET W/ FREE SCOTCH TAP **89¢**

SUPER SAVE CHEESE CAKE Reg. Pkg. **79¢**

SUPER SAVE MEXICAN DINNERS Reg. Pkg. **39¢**

SUPER SAVE ORANGE JUICE 6-Oz. Can **19¢**

SUPER SAVE AWAKE 9-Oz. Can **39¢**

SUPER SAVE SKINNER'S MACARONI or SPAGHETTI 2 7-Oz. Pkgs. **27¢**

SUPER SAVE PIZZA 4-Oz. Pkg. **39¢**

SUPER SAVE EGG CASIN 24-Oz. Bottle **59¢**

SUPER SAVE SYRUP 24-Oz. Bottle **59¢**

SUPER SAVE WHITE SWAN HOMINY 300 Can **10¢**

SUPER SAVE WHITE SWAN DRIED PINTO BEANS 2-Lb. Pkg. **29¢**

SUPER SAVE WHITE SWAN SHORTENING 3-Lb. Can **59¢**

SUPER SAVE GILLETTE SUPER STAINLESS BLADES 79¢ Value **59¢**

SUPER SAVE TWIN PACK IPANA \$1.59 Value **59¢**

SUPER SAVE 16-Oz. Rubi DEEP HEET 80¢ Value **69¢**

SUPER SAVE HEAD & SHOULDERS SHAMPOO MED. JAR 89¢ Value **69¢**

SUPER SAVE BALLARD & PILLBURY BISCUITS 4 Reg. Cans **35¢**

SUPER SAVE WHITE SWAN COFFEE Pound Can **67¢**

SUPER SAVE NABISCO PREMIUM CRACKERS Pound Box **35¢**

SUPER SAVE HEALTH & BEAUTY AIDS

JANUARY CLEARANCE OF QUALITY FURNITURE

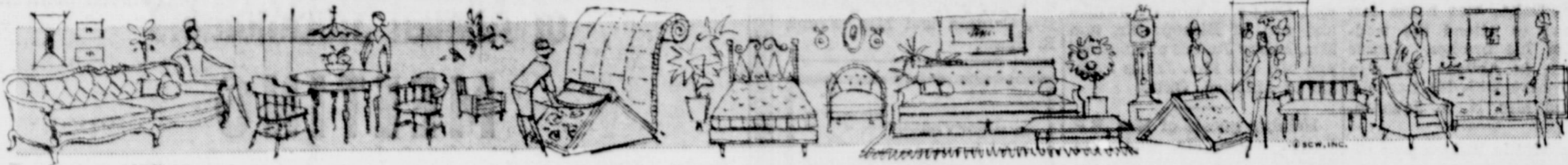

Sale Starts Jan. 3rd

GIGANTIC HOUSE CLEANING OF ALL ODDS and ends, floor samples, and merchandise that just hasn't sold. We will be going to the 1966 markets soon and must have room for the new goods. Now is the time to save literally hundreds of dollars on fine quality Home Furnishings. Many items have had to be omitted from our ad. Come in and browse around without obligation. You will be glad you did. Many items have been reduced 50% and more. Don't miss this sale of fine furnishings!

(Note—All items advertised subject to prior sale)

BEDROOM SUITES

- 2-pc. Oak Suite — Double Dresser and Panel Bed. Reg. 179.95 ----- \$149.99
- 4-pc. Walnut Suite . . . Formica topped Dresser, Chest, Nite Stand. Reg. 299.95 ----- \$249.99
- 4-pc. Walnut Suite . . . 72" Triple Dresser, Twin Mirrors, Panel Bed, Nite Stand, Door Chest. Reg. 369.95 ----- \$299.99
- 3-pc. Light Brown Mahogany Suite Contemporary Styling. Reg. 199.95 ----- \$159.99
- .MATCHING CHEST. Reg. 69.95 ----- \$54.99
- 3-pc. Solid Oak Suite . . . Double Dresser Lattice Back Bed, Nite Stand. Reg. 239.95 ----- \$199.99
- 2-pc. Butternut Suite . . . Double Dresser, Pedament Mirror, Chair Back Bed. Regular 299.95 ----- \$219.90
- Odd Chest . . . French Provincial Fruitwood Finish. Reg. 89.95 ----- \$49.99
- 2-pc. Walnut Suite . . . Close-Out Priced Broyhill "Saga" Collection. Reg. 249.90 ----- \$169.99
- Complete Bunk Bed Outfit . . . Maple Beds, Full twin size complete with mattresses \$99.99

-X-X-X-X-

OCCASIONAL PIECES

Close-Out Priced

- 1 Solid Rock Maple Secretary. Reg. 129.95 -- \$89.99
- 1 Solid Rock Maple Wall Console. Reg. 70.00 -- \$59.99
- 1 Matching Plate Glass Framed Mirror Regular 42.95 ----- \$24.99
- 1 Maple Finish Fireside Bench. Reg. 12.95 -- \$7.99
- 1 Maple Wall Rack. Reg. 29.50 ----- \$14.99
- 1 Maple Hanging Magazine Rack. Reg. 24.95 \$14.99
- 1 Maple Dry Sink. Reg. 74.95 ----- \$49.99
- 1 Black Gold Wall Chest. Reg. 99.95 ----- \$79.99
- 1 Antique White Gold Cathedral Front Door Chest. Reg. 69.95 ----- \$55.00
- 1 Matching Mirror. Reg. 34.95 ----- \$24.99
- 1 58" Glass Front China, Italian Provincial Styling. Reg. 249.95 ---- \$169.99
- 1 Salem Maple Knee Hole Desk, large 22x50" size. Reg. 129.95 ----- \$109.99
- 1 Maple Finish Glass Front Book Case Regular 34.95 ----- \$25.00
- 1 Console Chest . . . Imported Carpathian Elm trimmed with Myrtle Burled Door Panels. Reg. 135.00 ----- \$89.99

-X-X-X-X-

LIVING ROOM BUYS

- 2 Contemporary Styled Sofas from Kroehler Blue Tweed Cover. Reg. 199.95 ----- \$169.99
- 1 2-pc. Sofa-Bed Suite . . . Nylon Frieze Cover. Reg. 159.95 ----- \$129.99
- 1 2-pc. Sofa-Bed with High Backed Platform Rocker . . . Rose Beige. Regular 179.95 ----- \$149.99
- 1 Beige Traditional Sofa . . . Foam Cushion Soft Edge Construction. Reg. 239.95 \$149.99
- 1 Champaign Quilted Mattalasse Sofa . . . Marflex Cushion, Hand Tied Webb Base Regular 499.95 ----- \$299.99
- 1 Beige Sofa . . . Transitional Styling from A. Brandt, Intermediate Size. Regular 299.95 ----- \$199.99
- 1 Early American Print Sofa . . . Maple Cushions. Reg. 229.95 ----- \$179.99
- 2 Green Contemporary Sofas. Reg. 199.95 \$149.99 Trimming, Pleated Flounce, Foam

HOME APPLIANCES

NORGE CLEARANCE

(Prices are January Trade-In Values)

NORGE REFRIGERATORS

- 1 Model 1342 — 13-foot No-Frost, 2-door 104 pound freezer ----- \$279.95
- 1 Model 1330 — 13-foot Automatic Defrost 2-door, 111-pound freezer ----- \$249.95
- 1 Model 1464 — 14-foot No-Frost, big 145 pound roll-out freezer ----- \$299.95
- 1 Model 1462 — 14-foot Deluxe No-Frost ----- \$349.95
- 1 Model 1312 — Single Door, Dial Defrost ----- \$199.95
- 1 Model 1960 — Giant 19.2 cu. ft. No-Frost Combination, 220 pound freezer ----- \$449.95

NORGE AUTOMATIC WASHERS

All Have Two Full Years Service Guarantee—Both Parts and Labor—Plus Three Additional Years on Transmission.

- 2 AWF-1010 Washers, Multicycle ----- \$179.95
- 1 AWF-1002 Washer, Single Cycle ----- \$149.95
- 1 AWF-1220 Washer, Heavy Duty Multicycle ----- \$229.95
- 1 AWF-1020 Washer, 2-Speed Multicycle ----- \$199.95
- 1 AWF-1536 Washer, 15-lb. Capacity Coppertone ----- \$249.95

NORGE GAS DRYERS

- 1 DGF-1536 Deluxe Coppertone ----- \$199.95
- 2 DGF-1510 3-Way Dryers ----- \$179.95
- 1 DGF-1002 Standard Model ----- \$149.95

NORGE GAS RANGES

- 1 GRG-1354 30" Automatic Space Saver ----- \$159.95
- 1 GRE-1604 36" Automatic Ignition ----- \$179.95
- 1 GR7-1606 36" Deluxe Range ----- \$199.95
- 1 845810-85 Hardwick Debutant, Double Oven ----- \$299.95

-X-X-X-X-

PICTURES ENTIRE STOCK WALL ACCESSORIES

1/4 to 1/2 OFF

-X-X-X-X-

BIG GROUP LAMPS

- Table Lamps
- Floor Lamps
- Tree Lamps
- Pole Lamps



-X-X-X-X-

JANUARY

CARPET VALUES

- 1 Roll 100% Nylon Rose Beige ----- sq. yd. \$2.59
- 1 Roll 100% Filament Nylon Beige Scimback ----- sq. yd. \$3.95
- 1 Roll 100% Filament Nylon Multi Stripes A real buy at ----- sq. yd. \$3.49
- 1 Roll 100% Filament Nylon Multi Stripes A real buy at ----- sq. yd. \$4.95
- 1 Roll 100% Acrilon Awning Stripe ----- sq. yd. \$5.95

We Have Several Short Pieces Suitable for Room Size RUGS at Greatly REDUCED PRICES!

DELIVERY SERVICE

BUDGET PLAN AVAILABLE



HI 2-2533

CISCO

601 AVE. D

Special Purchase

OCCASIONALS CHAIRS

your choice

- Early American Prints
 - French Provincial Styling
 - Contemporary, Moderns
- 39⁹⁹**
values to 59.95

-X-X-X-X-

SLEEP OR LOUNGE

SOFAS

Special Buys Enable Us to Bring You These Outstanding Values Regularly Priced at 229.95 249.95 and 269.95 — NOW All at One Low Price!

- Early Americans
 - Traditionals
 - Moderns
- Your Choice **199⁹⁹**
Most Have Foam Mattresses
All Have High Rise Loster Units

-X-X-X-X-

Big Group 27" x 54"

CARPET SAMPLES

- Suitable for Throw Rugs
- Assorted Colors ----- Each **\$4⁰⁰**
- 18" x 27" Size Rugs
- Assorted Colors ----- Each **\$1⁰⁰**

-X-X-X-X-

RECLINER CHAIRS

- Choice of Solid Vinyl
 - Or Combinations
 - Assorted Colors, Style
 - Values to 89.95
- your choice **65⁰⁰**

-X-X-X-X-

SMALL APPLIANCES

20% Discount

ON ALL GENERAL ELECTRIC
Small Appliances and Radios

-X-X-X-X-

Super Bargains In

ODDS AND ENDS

- King Size TV Trays ----- each \$1.00
- Miniature Copper Kerosene Lamps -- 2 for \$1.00
- 27-Quart Metal Waste Baskets ----- each \$1.00
- 5-Cell Flashlight with Batteries ----- each \$1.00
- Baby Spider Walker ----- each \$2.00
- Student Desk Lamp ----- each \$1.98
- Pinking Shears/Scissors Set ----- both \$1.00
- 5-pc. Pottery Tea Sets ----- each \$1.00
- Samsonite Bridge Tables (2 only) ----- each \$5.00
- Children's High Chairs ----- each \$7.49
- 10-peg Hat/Coat Wall Racks ----- each \$1.00
- 16-ounce Bottle Lemon Oil Furniture Polish Good Quality ----- each \$1.00

LANE CEDAR CHESTS

Selected Groups Assorted Styles and Finishes



-X-X-X-X-

SEE THE DIFFERENCE! FEEL THE DIFFERENCE!

first totally new mattress construction in 20 years!

Englander®

COMFORT SEAL

Here's the inside story on Englander's new Comfort-Seal

- 1. Firm Innerspring Support
- 2. Foam* Bound All Around
- 3. Luxurious Foam Top and Bottom

Come in and lie down on this amazing mattress today! Come in and feel the amazing difference in comfort and firmness!

IT'S FOAM* BOUND ALL AROUND... see the difference... feel the difference!

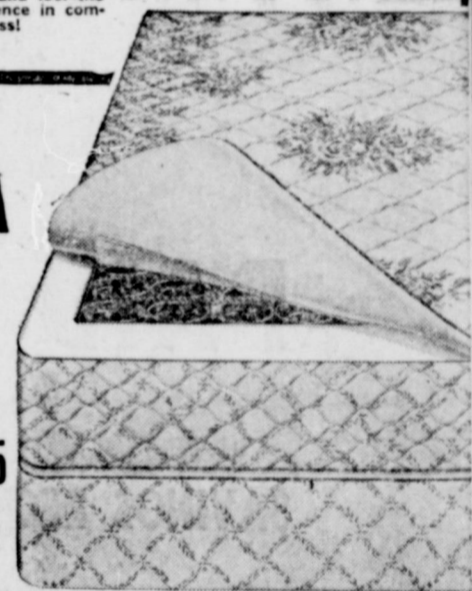

EXTRA FIRM

only

\$49.95

TWIN OR FULL SIZE
MATCHING BOX SPRING \$49.95

Englander innerspring mattress with revolutionary new

COMFORT SEAL

The Extra Firm innerspring mattress features revolutionary new Comfort Seal. It gives you an extra measure of sleeping support and has a beautiful print cover. Unequaled comfort and durability at this price. You must lie on it to believe it!

SUPER FIRM

only

\$59.95

TWIN OR FULL SIZE
MATCHING BOX SPRING \$59.95

Englander Quilted innerspring mattress with revolutionary new

COMFORT SEAL

Englander

The Super Firm mattress features revolutionary new Comfort Seal. It gives you the ultimate in firm sleeping support and has a beautiful quilted cover. Comfort Seal is handcrafted throughout to insure quality that is unequalled anywhere at this price. You must lie on it to believe it!

the world's most luxuriously comfortable innerspring mattress

TENSION-EASE®

COMFORT SEAL

- Luxury You Can Feel
- Luxury You Can See

\$79.50

Twin or Full Size
MATCHING BOX SPRING \$79.50

THANKS —
Continued from Page 1.

would like to give you facts and figures pertaining to this. The good of our town averaged about 50 cents per percentage of race. Fifteen cents was contributed in Abilene was hard to raise \$12,000. Their chaity and if they received 50 cents per \$85,000. Fort Worth \$85,000 but if they received 50 cents per \$175,000. No town in West Texas as much for underprivileged families as does East-

are now clothing 35 children. From the last reporting period and up until Christmas Eve the contributors were as follows:
R. G. Bryan \$ 1.00
In memory of Mr. and Mrs. J. A. Doyle 7.50
R. E. Floyd 10.00
Victor Grabowsky 3.00
In memory of E. E. Freyschlag 5.00
John Dillingham 5.00
Mrs. A. L. Seay 1.00
Mr. and Mrs. D. L. Kinniard, Jr. 10.00
Mrs. Cyrus B. Frost 10.00
Mr. and Mrs. W. M. Bagle 5.00
Total 57.50
Previously listed 1,560.00
Grand Total \$1,617.50

Mr. and Mrs. George Finley, who have both just returned from the Eastland Memorial Hospital have visiting them Mr. and Mrs. Ben Knner of Graham.

Guests in the home of Mr. and Mrs. Maurice Dry recently were their sons, Charles Dry and Mr. and Mrs. Eddie Dry, all of North Texas State University.

Correction: In the list of holiday guests in the home of Mrs. Flake Turner, the name of Mrs. Elizabeth Jennings should have read Mrs. Elizabeth Connor of Ballinger.

Students Conduct Sunday Evening Church Service

Rev. Tony Campbell, Methodist campus minister at John Tarleton College, and five students from the college will speak at the First Methodist Church, beginning at 7 p. m. Sunday, Jan. 9, according to Rev. J. Lester Davenport, pastor.

Rev. Campbell, a native of Jonesboro, is a graduate of Perkins School of Theology at SMU.

The visit in Eastland by Campbell and the students is sponsored by the Commission on Missions.



REV. TONY CAMPBELL

Denny Ewing has returned to Baylor after a visit with his mother and sister, Mrs. Emma Ewing and Dorothy.

Mr. and Mrs. C. W. Stubblefield and Carol visited with friends in Ballinger during the weekend.

Jimmy Drennan, student of Texas University visited with his parents during the holidays.

Mr. and Mrs. J. D. Johnson visited their son, B. Frank Johnson and family of Dallas last Saturday.

Guests in the home of Mr. and Mrs. I. E. Talley and Mr. and Mrs. Gene Falls of Olden during the holidays were Mr. and Mrs. Glenn McDowell of Amarillo.

Look Who's New!

Mr. and Mrs. Harold Dean Hendricks of Cisco announce the birth of a new son, whom they named Alan Douglas.

Born on Friday, Dec. 31, at Eastland Memorial Hospital, the baby weighed seven pounds, three ounces. He has two brothers, Dale, age seven, and Dean, four.

Grandparents are Mr. and Mrs. George Douglas of Cisco and Mrs. Willie Mae Hendricks of Eastland.

Mr. Hendricks is manager of A&P Grocery in Eastland.

Baby Alan, born at 7:11 p. m., Dec. 31, missed by very few hours being the first baby born in 1966 in Eastland. Eastland's New Year baby still had not arrived Tuesday

Because We Sell Insurance —

... naturally we have a very special interest in the welfare of those who drive moving vehicles. With the period of early darkness already upon us and with snow, ice and slick pavements in prospect, this is the season for extra care by both drivers and pedestrians. Unless more driving caution is used than ever before, this holiday season may be remembered more for its record traffic deaths than for the glorious event which we celebrate this month. So drive with care and always with adequate insurance protection.

Earl Bender & Company
Eastland (Insurance since 1924) Texas

MATTRESSES

New Innerspring Unit
Choice of Ticking
View and Renovate
Choice of Firmness
Cleaned, Felted Cotton
New Mattress Guarantee

WESTERN MATTRESS CO.
Box 5288 — San Angelo
Eastland Call MA 9-1298

DRIVE-IN

6:30 — Starts 6:45
Friday - Saturday

dared the most fantastic journey that has ever challenged imagination!

PAR-GODS OF THE DEEP

PRICE TAG HUNTER SUSAN HART

MAJESTIC

MA 9-1120
THUR.-FRI.-SAT.
THUR. & FRI. Open 4:45
SHOW 5:00-7:05-9:10
SAT. Open 12:45—SHOWS
1:00-3:05-5:10-7:15-9:20

Never too late

PAUL CONNIE MAUREEN
FORD STEVENS O'SULLIVAN
JIM HUTTON JANE HENRY
WYATT-JONES and

RANGER DRIVE-IN THEATRE

Adults 50c Kiddies Under 11 FREE
Open Each Friday — Saturday — Sunday
Box Office opens 6:30 — Show starts at 7:00

FRIDAY — SATURDAY — SUNDAY
January 7-8-9

this the way to make a funny movie? you bet it is!

CAT BALLAU
COLUMBIA PICTURES
HAROLD HECHT Production
JANE FONDA - LEE MARVIN
MICHAEL CALLAN - DWAYNE WICKMAN
NAT KING COLE - STUBBY KAYE

lovely to look at... a listening delight!

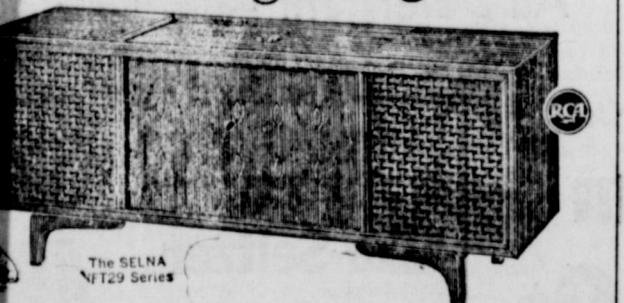

AVICTOR New Vista

SOLID STATE STEREO plus FM-AM-FM STEREO RADIO

operating Solid State Stereo amplifier. Six speakers including two 12" dynamic duo-cone speakers. Studio 4-speed changer; diamond stylus. Active 9-tube FM-AM-FM Stereo.

349.95

ROBERTSON TV SALES & SERVICE

Commerce EASTLAND MA 9-1625

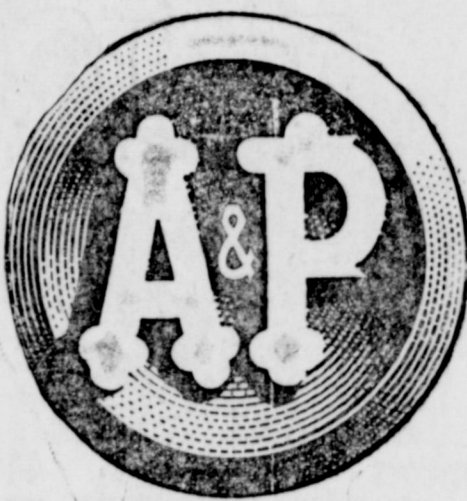

"SUPER-RIGHT" HEAVY CALF SIRLOIN

STEAK 69¢ lb.

"SUPER-RIGHT" HEAVY CALF POT

ROAST 39¢ Chuck Blade lb.

WE PLEASE FOLKS MORE BY GIVING...

Valuable PLAID STAMPS

HLH SHOESTRING POTATOES 2-oz. Can 10¢
TIP TOP CANNED SPINACH 1-lb. Can 10¢

MINUTE MAID FROZEN FLORIDA ORANGE (THE REAL THING)
JUICE 4 6-oz. Cans 89¢ **2** 12-oz. Cans 85¢

WINTER VALLEY FROZEN
Broccoli Spears 8-oz. Pkg. 10¢
CAULIFLOWER 8-oz. Pkg. 10¢

FROZEN CHOPPED OR LEAF
A&P SPINACH 10-oz. Pkg. 10¢
POTATOES 3 9-oz. Pkgs. 25¢ **12** 9-oz. Pkgs. 95¢

"SUPER-RIGHT" HEAVY CALF
RIB STEAKS lb. 69¢
ALLGOOD BRAND
SLICED BACON 1-lb. Pkg. 79¢
SULTANA BEEF, CHICKEN OR TURKEY
MEAT PIES 6 For 97¢
SULTANA ALL VARIETIES FROZEN
DINNERS Each 39¢
Super Right Heavy Calf
T-BONE STEAK Lb. 89¢
WISCONSIN FRESH CHEDDAR
CHEESE lb. 55¢
DAWN FRESH MUSHROOM
SAUCE 5 1/2 oz. Can 10¢

NO COUPON NEEDED

50 GET 50 EXTRA PLAID STAMPS WITH FACT
TOOTHPASTE 4-oz. Tube 55¢
50 GET 50 EXTRA PLAID STAMPS WITH
INSTANT TEA 3-oz. Jar 69¢
25 GET 25 EXTRA PLAID STAMPS WITH
ANGEL FOOD 1-lb. 1-oz. Ring 49¢
25 GET 25 EXTRA PLAID STAMPS WITH
CHERRY PIE 1 1/2-lb. Each 53¢
25 GET 25 EXTRA PLAID STAMPS WITH
NOODLES 1-lb. Pkg. 35¢
25 GET 25 EXTRA PLAID STAMPS WITH
CRACKERS 1-lb. Box 35¢
25 GET 25 EXTRA PLAID STAMPS WITH
SANDWICH SPREAD 1-lb. Jar 39¢
25 GET 25 EXTRA PLAID STAMPS WITH
PRESERVES 1-lb. Jar 35¢

Produce Features

Colorado Red Potatoes 10-lb. Bag 39¢
Ruby Red Grapefruit Florida Each 4 For 39¢
ORANGES Florida Each 10 For 69¢
BANANAS 2 Lbs. 25¢

WYLER'S CHICKEN OR BEEF CUBES OF
BOUILLON 2 Pkgs. of 15 35¢
WYLER'S INSTANT CHICKEN
BOUILLON 2 2 1/2-oz. Pkgs. 39¢
RESOLVE
SELTZER 24 Tablets 49¢
DEODORANT
BAN SPRAY 4 oz. Size 69¢
ANN PAGE SOUP
TOMATO RICE 3 10 1/2-oz. Cans 35¢
ANN PAGE SALAD
DRESSING 6-oz. Jar 45¢
ANN PAGE CHERRY
PRESERVES 2-lb. Jar 59¢
JANE PARKER DUTCH
APPLE PIES 1 1/2-lb. Each 39¢

HUNT'S
TOMATO SAUCE 8-oz. Can 10¢
BOUNTY
CHILI WITH BEANS 15 1/2-oz. Can 29¢
CORONET 500 TWO-PLY TISSUES PER ROLL
Toilet Tissue 10 Rolls 89¢

CONTESSA ASSORTED FLAVORS
Mellorine 1/2-Gal. Ctn. 29¢

A&P LIGHT MEAT CHUNK STYLE
TUNA FISH 4 6 1/2-oz. Cans 85¢

BUY 3 BARS AT REG. PRICE, GET 1 BAR FOR 1¢
Cashmere Bouquet 4 Reg. Bars 35¢
BUY 3 BARS AT REG. PRICE, GET 1 BAR FOR 1¢
Cashmere Bouquet 4 Bath Bars 50¢

SULTANA
BLACKKEYES 15 1/2-oz. Can 15¢
ANN PAGE PLUM
PRESERVES 2-lb. Jar 49¢

MORTON'S SOUR, DILL, KOSHER DILL OR SLICED DILL
PICKLES 2 1-lb. 6-oz. Jars 49¢

ANN PAGE SPAGHETTI
SAUCE With Mushrooms 3 8-oz. Jars 43¢
HUNT'S SOLID PACK OR STEWED
TOMATOES 2 15-oz. Cans 43¢

HERSHEY PLAIN OR CHOC., MR. GOOD BAR OR REESE
PEANUT BUTTER CUP
CANDY BARS 10 5¢ Bars in Pack 39¢

ASSORTED FLAVORS
JELLO 4 3-oz. Pkgs. 39¢

ORANGE OR GRAPE DRINK
HI-C 3 1-qt. 14-oz. Cans 89¢

TOILET SOAP Palmolive 2 Reg. Bars 23¢	TOILET SOAP Palmolive 2 Bath Bars 35¢	DETERGENT FAB Gt. Box 79¢	LIQUID DETERGENT VEL 12-oz. Size 39¢	CLEANSER AJAX 2 1-lb. 5-oz. Cans 53¢	FUN BATH SOAKY Reg. Size 69¢
CLEANER Liquid Ajax 15-oz. Size 39¢	SHORTENING Snowdrift 3-lb. Can 69¢	MORTON'S FROZEN Cream Pies 14-oz. Size 39¢	MARGARINE PARKAY 1-lb. Ctn. 31¢	MAXWELL HOUSE Inst. Coffee 20¢ off 10-oz. Jar 1.29	MAXWELL HOUSE COFFEE 1-lb. Can 83¢ 2-lb. Can \$1.65

save Only Plaid Stamps
Get Fine Gifts Factor
AP Super Markets
PRICES GOOD THRU JAN. 8, 1966
QUANTITY RIGHTS RESERVED

Report Shows County Area Has 30 Junkyards

The junkyards in Eastland County have been counted as a surprise to most to learn part of the Federal Highway Beautification Act.

That's the word from Harvey L. Lewis, maintenance foreman for the State Highway Department in Eastland. His crews did the counting. The recently enacted Federal Highway Beautification Act prompted the inventory of billboards and junkyards along Texas highways by the Texas Highway Department. The act, as approved by Congress and signed into law by the President, envisions the control of billboards and junkyards and scenic enhance-

ment along the nation's federal-aid highway systems. In Texas, this will cover more than 3,000 miles of Interstate highway system and more than 14,500 miles of the primary system. The Texas inventories were ordered last month by State Highway Engineer D. C. Greer. At that time Greer said information obtained in the inventories will be used in studies that will be made relative to possible state legisla-

tion to implement the provision of the act, including the zoning of industrial and commercial areas along the State highway system. A Highway Department spokesman said May 15, 1966, has been set as a target date for completion of the inventories. The Highway Department field parties will travel over highways in Texas gathering information for the inventories. The number of junkyards in

the state is considerably smaller than that of billboards. On billboards, Highway Department personnel will record such information as size, ownership, subject displayed and location. The signs will be classified as in rural, industrial or commercial areas. Signs directly related to the property on which they are located, such as "for sale" signs will not be surveyed. The first project in Texas'

plan of action under the Federal act was launched earlier this month when the Texas Highway Commission approved plans for the first landscape planting project to be financed in Texas under the act. This project is to be on a section of Interstate Highway 45 adjacent to the downtown business district of Houston. The Federal Act calls for an expanded program of landscaping and scenic enhance-

C. E. PAUL, D. O. Complete Chiropractic Health Service Ave. I at 8th St.—(Hwy) Cisco, Texas Phone HI 2-1677

Get in on the Savings in this Great Sale!

Edwards Coffee All grinds. (5¢ off label)—1-Lb. Can **72¢**

FLOUR American Beauty 10 Lb. Bag **95¢**

Giant Tide Detergent (10¢ off label)—Giant Box (White Magic (10¢ off label)—Gt. Box 55¢) **65¢**



Town House Favorites!		Town House Values!	
★ Sliced Peaches	Mix or Match	★ Applesauce	Mix or Match
★ Fruit Cocktail	3 for \$1	★ Cut Green Beans	
		★ Whole Kernel Corn	
		★ Cream Style Corn	6 for \$1
		★ Sweet Peas	No. 303 Can

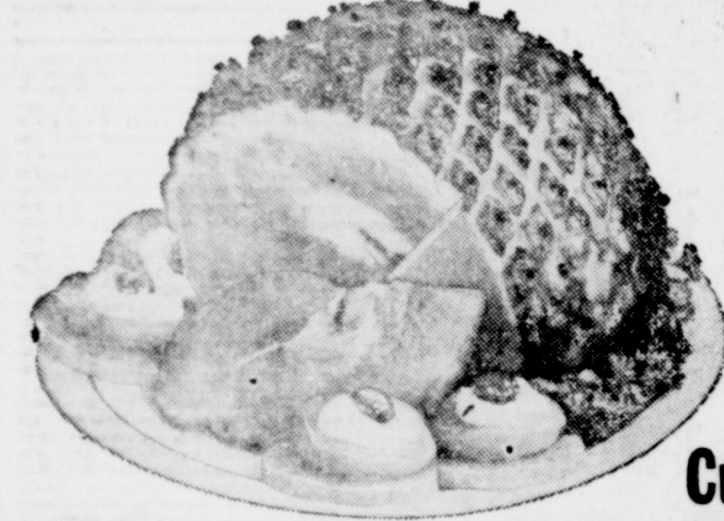

Safeway Guaranteed Meats!
Smoked Hams Shank Portion, Lean and delicious—Lb. **45¢**

Half or Whole 12 to 16-Lb. Average, No Centers Removed—Lb. **65¢**
Ham Roast Center Cut—Lb. **75¢** **Center Slices** of Ham—Lb. **99¢**

Safeway Lamb Values
Leg-0-Lamb U.S.D.A. Choice Grade—Lb. **85¢**
Shoulder Roast U.S.D.A. Choice Grade—Lb. **55¢** **Lamb Chops** U.S.D.A. Choice Grade—Lb. **\$1.15**

Rath Franks Blackhawk, All Meat—1-Lb. Pkg. **55¢**
Safeway Franks All Meat—1-Lb. Pkg. **53¢**
Sliced Bologna Jumbo—16-oz. Pkg. **55¢**
Turkey Wings —Lb. **29¢**
Fish Fillets Pre-cooked, ★Parch Fillets ★ Fish Sticks ★ Haddock—Lb. **55¢**

Peanut Butter Peter Pan, Smooth or Crunchy—12-oz. Jar **47¢**
Jell-O Pudding or Pie Filling, assorted, 5-oz. Pkg. 2 for **33¢**
Leaf Spinach or Chopped, Balair Frozen—12-oz. Pkg. 6 for **89¢**
Toilet Soap Lux, Assorted Colors, 2-Bar Bath **35¢**
Dog Food Vigo, Blue or Yellow Label —1-Lb. Can 2 for **21¢**

Cut-Up Fryers Manor House, U.S.D.A. Inspected Grade A—Lb. **33¢**
Sliced Bacon Safeway, Thick Sliced, 2 Lb. Pkg. **\$1.39**
Spareribs Pork, 3 to 5-Lb. Average—Lb. **45¢**
Ground Chuck U.S.D.A. Choice Grade Heavy Beef—Lb. **69¢**
Chuck Roast or Shoulder Roast, Boneless, U.S.D.A. Choice Grade Heavy Beef—Lb. **69¢**
Chuck Steak Baby Beef, Tender—Lb. **63¢**
Canned Ham Rath Blackhawk, 3 Lb. Can **\$3.25**

Cauliflower 25¢
Delicate Flavor, Low in Calories—Each

Dried Apricots Town House—8-oz. Cello Bag **44¢**
Pillsbury Cake Mixes Assorted—Reg. Box 2 for **75¢**
Frosting Mixes Pillsbury, Assorted—Reg. Box 2 for **69¢**
Pancake Mix Kitchen Craft, Buttermilk, 2 Lb. Pkg. **39¢**
Waffle Syrup Sleepy Hollow—24-oz. Bottle **49¢**
Pork & Beans Highway—No. 300 Can **8 for \$1**
Sliced Beets Town House, Fancy—No. 303 Can **8 for \$1**
White Hominy Highway—No. 300 Can **10 for \$1**
Spaghetti Frano-American—No. 300 Can **6 for \$1**
Spam Spread Hormel—No. 1/4 Can **23¢**
Grated Tuna West, Light Meat—8-oz. Can **5 for \$1**
Chicken Stew Bounty—19-oz. Can **55¢**
Oyster Stew Hilton's—10 1/2-oz. Can **37¢**
Lunch Bags Kitchen Craft—50 Ct. Pkg. **25¢**

Bakery Goods!
RYE BREAD 19¢
White Bread 28¢
Cinnamon Rolls 27¢
Black Bread 23¢

Quality Fresh Produce!
Fresh Corn 25¢
Serve fresh hot buttered corn for supper—Each 3 Ears
Potatoes 79¢
Russet, For Baking or French Fries. 20 Lb. Bag

Stewed Tomatoes 5 for \$1
or Whole Peeled Apricots, or Half Unpeeled Apricots, Town House—No. 303 Can
Grape Drink 3 for 80¢
Empress, Or LaLani Pineapple Juice—Reg. Can
Jell-Well Pudding 4 for 35¢
Assorted Flavors, So quick and easy—4 1/2-oz. Pkg.
Vanilla Wafers 29¢
Busy Baker, Fresh and tasty—12-oz. Pkg.
Graham Crackers 28¢
or Saltines, Busy Baker—1-Lb. Box
Coconut Cookies 26¢
or Lemon, Melrose, Kids love them—13 1/4-oz. Pkg.
Grape Jelly 38¢
or Preserves, Empress—20-oz. Jar
Zippy Pickles 44¢
Whole Dill or Whole Kosher—48-oz. Jar

Detergent Surf (7¢ off label)—Large Box 2
Breeze Detergent—Large Box 3
Silver Dust Blue Detergent—Giant Box 8
Rinso Blue Detergent (5¢ off label), Large Box 3
All Detergent Extra Fluffy—19-oz. Box 3

Non-Food Buys!
Shave Cream 63¢
Gillette, Foamy, Regular or Menihol, (21¢ off label)—1-oz. Can
Alka-Seltzer 49¢
Quick Relief of upset stomach—Large Bottle
Cough Syrup 59¢
Vick's, Improved, 3-oz. Bottle
Hair Rinse 19¢
and Conditioner, Tame—8-oz. Bottle
Batteries 25¢
Eveready "C" or "D" Flashlight—2-Pack Pkg.
Butter Dish 23¢
Anchor Glass, Each

From the Dairy Case!
2% HOMO MILK 93c
Lucerne, Good for the entire family—1-Gal. Carton
Chocolate Milk Lucerne, Serve it cold or as Hot Chocolate—1/2-Gal. Ctn. **39¢**
Cinnamon Rolls Mrs. Wright's—1/2-oz. Can 5 for \$1
Carrot and Raisin Salad Lucerne, 1-Lb. Ctn. 2 for **69¢**
Lucerne Cole Slaw Crisp and tangy, 1-Lb. Ctn. 2 for **69¢**
Sliced Cheese ★ Sharp ★ American ★ Pinolite, Dutch Milk—8-oz. Pkg. 3 for **\$1**

Coupon Worth 50¢
FREE GOLD BOND STAMPS
With the Purchase of **TWO—Whole or Cut-Up FRYERS**
Coupon Expires January 8, 1966.

Coupon Worth 25¢
FREE GOLD BOND STAMPS
With the Purchase of **13-oz. Carton TOMATOES**
Coupon Expires January 8, 1966.

Coupon Worth 50¢
FREE GOLD BOND STAMPS
With the Purchase of **TWO—10-oz. Pkgs. Bel-air Frozen SLICED STRAWBERRIES**
Coupon Expires January 8, 1966.

Coupon Worth 50¢
FREE GOLD BOND STAMPS
With the Purchase of **1-Gal. Carton Lucerne 2% HOMO MILK**
Coupon Expires January 8, 1966.

Coupon Worth 100¢
FREE GOLD BOND STAMPS
With the Purchase of **15 1/2-oz. Bottle LAVORIS**
Coupon Expires January 8, 1966.

SAVE at SAFEWAY
It takes less books to Get More Gifts with **GOLD BOND STAMPS**

Frozen Food Favorites!
Ice Cream 49¢
Snow Star, Assorted Flavors, 1/2-Gal. Ctn.
Morton Dinners 39¢
★ Chicken ★ Turkey ★ Beef ★ Salisbury Steak—11-oz. Pkg.

Orange Juice 3 for \$1
Bel-air, Refreshing, 12-oz. Can
Whole Baby Okra 5 for \$1
or Baby Lima Beans, Bel-air—10-oz. Pkg.
Succotash 5 for \$1
or Mixed Vegetables, Bel-air—10-oz. Pkg.
Turnip Greens 6 for 89¢
or Chopped Collards or Spinach, Bel-air—12-oz. Pkg.

Prices and Coupons Effective Thurs., Fri. and Sat., January 6, 7 and 8 in EASTLAND We Reserve the Right to Limit Quantities. No Sales to Dealers.

