

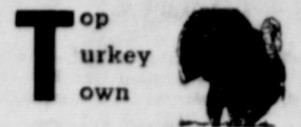

Eastland Telegram

"COVERING EASTLAND COUNTY"



VOLUME TWENTY-SEVEN

EASTLAND, TEXAS, THURSDAY, AUGUST 30, 1956

NUMBER 53

Moore... ABOUT Eastland

By Virgil E. Moore

Cisco is an oft-spoken word around Eastland these days, especially at the Maverick practice field. There the Mavs are whipping into shape, and Cisco is the only thing they have on their minds.

The Mavs will step "out of their class" against the Lobos, who are Class AA contenders, and will probably go into the game as the underdog. That won't make Coach Carrol Shelton a bit mad. He walked up to this scribe during a lull in practice Wednesday and said, "Just look at those little old boys." We looked, and they didn't look too little to us, but we didn't tell Carrol that.

There is a feeling of a winning team around the Maverick camp. But overconfidence isn't prevailing. For the Mavs know that you don't win football games in the newspaper or with your mouth, you win them on the gridiron. And they know too that they will be facing two ancient rivals that have continually pushed Eastland's face in the mud. First it will be Cisco.

The Sheltonmen don't have to think very hard to remember how the Lobos love to run up a big score. In 1954 Cisco kept plugging until the final gun to push up a 52-12 score, and last year they pounded out a 33-12 win. Most of the 1956 Mavericks played in both games, and they remember all too well. If Cisco gets another chance, you can bet the score-keeper will be busy. This year they may not be the ones keeping the electricity flowing to the scoreboard, however.

Ranger — where football is king — is that second big rival. There will be no letdown for that game either. For the Bulldogs have kept the locals from even scoring for five years. That's something else the Mavs have to set straight.

But the games will have to be won by hard play, because both Cisco and Ranger will have the advantage of playing on their home fields.

Of course we are not forgetting Dublin, DeLeon and Cross Plains either. They fall in between the Cisco and the Ranger games, and will be plenty rough.

Watching the Mavs workout has lifted our spirits a lot. We get a kick out of watching those hard charging backs pound their way through the line in an effort to dash close enough to the water sprinkler to catch a mouthful of water. Yep, it's football time again, and we are going to have a hard time writing about anything else for the next 12 or 14 weeks.

Virginia Collings, John Earl Goode and Glen Lively all celebrate their birthdays today, and Friday is the big day for Dickey Corbell, Geneva Howell and Dan Massingill, according to the Band Boosters' community birthday calendar.

I don't believe we ever got to praising the 25 elect judges in Saturday's primary. Complete returns were available at 8:30 from Eastland county Saturday night — just one and a half hours after the polls closed. That is something that is highly unusual. Usually the complete results are not learned until the next day. The judges deserve a pat on the back for a job well done.

Now that we have chosen sides and picked the candidates, we can really start talking politics. Some folks will have a hard time this year deciding whom to vote for in the presidential race. We will not. We will vote for the Democratic nominee.

Why? Because they are Democrats. Now we know all about that "you shouldn't vote for the party you should vote for the man" stuff, but we just can't digest it. If ever there was an honest, hard working 100 percent American it is Dwight Eisenhower. But let's look at the records.

During the last three years of the Truman administration, corporation profits rose 18 percent. During the first three years of Ike's administration they jumped 34.1 percent.

Salaries and wages increased 38 percent during the same period under Truman, and just 12.5 percent under Eisenhower.

Installment Loans Custom Made For Each Customer
EASTLAND NATIONAL BANK
Member F. D. I. C.

Two Locations Are Spotted In County

Two new locations in Eastland county, and a number of others in adjoining counties, top area oil news this week.

The IbeX Co. of Breckenridge has staked the No. 1 Kleiner-Potter two miles north of Cisco on a 40-acre lease. The well spots 810 feet from the north line and 330 feet from the east line of Section 83, Block 4, H&TC Survey, Elevation is 1574 feet and proposed depth is 3500 feet.

District Court Sets Dates for Twelve Cases

Eight civil cases and four criminal cases have been assigned in 91st District court.

Criminal cases, all set for Sept. 24 are the State vs. James E. Allen, the State vs. Coe Owen Garrett, State vs. Jim Riddling and the State vs. Roy H. Basham.

Civil cases include J. W. Burdell vs. Norma Jean Burdell Lightfoot, Sept. 7; Premier Investment Corp. vs. G. C. Swartz, Sept. 8; Dr. Pepper Co. vs. M. L. King, Sept. 10; In re: Connie Ruth Jenkins, a minor, Sept. 13; D. A. Kitchens vs. R. M. Ivey, Sept. 17; Joe S. Mellard vs. T. A. Kirk and wife, Sept. 18; and Elva R. Rogers vs. Central Surety and Insurance Corp., Oct. 1.

Cancer Society Directors Set New Meeting Date

Regular meeting of the Board of Directors of the Eastland County Unit of the American Cancer Society has been changed from Monday until Sept. 10 because of the Labor Day holiday. The meeting will be held the following Monday in the Texas Electric Service Co. conference room in Eastland at 7:30 p.m.

Directors are: Dick Lauderdale, Cisco; H. H. Garrett, Eastland; Dr. W. P. Watkins, Ranger; Dr. R. C. Ferguson, Eastland; Dr. D. B. Westbrook, Eastland; Dr. H. D. Buigarin, Eastland; Dr. J. H. Canton, Eastland; Dr. M. A. Treadwell, Eastland; Mrs. L. B. Jones, Cisco; Mrs. Paul Brashears, Cisco; Mrs. Elmo T. Flint, Cisco; Mrs. J. J. Porter, Cisco; Mrs. Ray G. Chapman, Cisco; Mrs. N. A. Brown, Cisco; Mrs. John Love, Route 1, Ranger.

Mrs. Lee Dockery, Ranger; Mrs. Grace Reed, Eastland; Mrs. T. C. Wylie, Ranger; Mrs. A. Louise Weber, Rising Star; Judge Cecil Collins, Eastland; Mrs. O. C. Warden, Ranger; Mrs. A. N. Larson, Ranger; Mrs. Betty Warford, Carbon; Mrs. A. D. Jenkins, Rising Star; Miss Marjorie Maddox, Ranger; Mrs. Roscoe Hopper, Ranger; Mr. Onus Dick, Eastland; Mrs. Edward Keough, Cisco; Mrs. B. B. Freeman, Route One, Ranger; Mrs. Jim Hardwick, Eastland; Mrs. Don Hart, Eastland; Mrs. Austin Flint, Cisco.

Lowell T. Brown Completes Air Force Basic

Lowell T. Brown, 19, son of M. O. Brown, 909 Halbryan Ave., Eastland, is completing his Air Force basic military training at Lackland Air Force Base, the "Gateway to the Air Force."

His Lackland training is preparing him for entrance into Air Force technical training or for an Air Force duty assignment. The course includes a scientific evaluation of his aptitude and inclination for following a particular career field.

Mike Manning to Get Release From Hospital

Mike Manning, who suffered two broken arms in a fall last week, will be released by the Eastland Memorial Hospital Friday, his father, Clyde Manning, said today.

Mike's arms were broken when he fell from a homemade trolley car.

The second Eastland county try is a wildcat being drilled by J. E. Connally, et al, of Abilene. It is the No. 1 A. P. Shugart, which is located 330 feet from the north line and 2290 feet from the east line of lot 28, League 1, McLennan CSL Survey, five miles north of Gorman on a 99 acre lease, 3-4 of a mile southeast of the Lamkin Ranger area. Elevation is 1430 feet and proposed depth is 3500 feet to the Ranger sand.

Stephens County
The No. 8 R. M. Rogers is a regular field try being put down by W. J. Gourley of Graham. The well is located in Section 29, Block 5, T&P Survey, 1 1/2 miles northeast of Caddo on a 640 acre lease. Proposed depth is 5000 feet.

Magnolia Petroleum Co. of Dallas is drilling the No. 15 Claude McCauley four miles southwest of Breckenridge on a 320 acre lease. It is located in Section 17, L&L Survey. Proposed depth is 3350 feet.

Ira Lee Drilling Co. of Lubbock has received permission to drill the No. 2 L. N. Hill 3 1/2 miles south of Eliasville. It is located in Section 13, Block 2, SRR Survey, and proposed depth is 4200 feet.

Palo Pinto County
W. C. Mauldin of Stenheville has spotted the No. 1 C. C. Cole as a regular field try. The well spots 750 feet from the north line and 3401 feet from the west line of the Isaac Ryan A-388 Survey, Strawn township. Proposed depth is 3950 feet.

Shackelford County
Texas Canyon Oil Co. of Cisco has staked the No. 6 W. H. Green in Section 815, TE&L Survey, 12 miles east of Albany on an 81 acre lease. Proposed depth is 1000 feet.

The No. 5 J. W. Bankston Hairs is a regular field try being put down by Mid-Western State Oil Co., Inc. of Fort Worth. It is located in Section 104, University Lands Survey, three miles southeast of Moran. Proposed depth is 2500 feet.

Erath County
Ray L. Morrison of Hico has staked the No. 1 Ray L. Morrison as a wildcat in the Joseph Taylor A-756 Survey, three miles north of Eastland.

(Continued on Page Two)



ANNOUNCE OLD SERVICE—Jack Chamberlain Sr., left, and his son, Jack Chamberlain Jr., owners of Geneva Oil Co. of Eastland, Thursday announced the addition of an oil field service division to their company.

GENEVA OIL CO. ADDS NEW FIELD SERVICE DIVISION

Geneva Petroleum Co. Thursday announced that an oil field service division has been added to the company.

The announcement was made jointly by Jack Chamberlain Sr. and Jack Chamberlain Jr. The firm has had Eastland as its headquarters since 1942, and the elder Chamberlain has been in the oil business since 1921.

The new service will include steam cleaning, spray painting, oil-field equipment and oil treating by steam chemical or cold circulation. The firm's trucks are equipped to "handle any job, large or small, anywhere."

Geneva has offices in the Petroleum building in Eastland near the yard location is three blocks south of Jim Horton Tire service.

"We believe in Eastland," Chamberlain said, "and we feel this type of service has long been needed in the Eastland territory."

Date For Farm Bureau Barbecue Is Announced

Date for the annual Eastland County Farm Bureau barbecue has been set for Sept. 7 at Eastland City Park.

Committees have been named and assignments have been made, according to Ray A. Norris of Eastland, secretary.

Guest speaker for the occasion will be Melvin Munn of Dallas. Munn is noted for his work in the public relations field and presently is counsellor for Blue Cross-Blue Shield services with the Texas Farm Bureau.

Program committee chairman is Clyde Coates of Cisco. Barbecue tickets can be secured from any Farm Bureau member.

BE SURE—SEE
Don Pierson—Olds-Cadillac Eastland
Quality Cars at Volume Prices



(Continued on Page Two)

Two Vote Change Recorded After Canvassing Votes

Only a two vote change resulted in Eastland county Tuesday when the Democratic Executive Committee canvassed votes, pushing his total to 2060. Yarborough's total remained unchanged at 2469. An error in addition was blamed for the lone mistake.

Your New Car Financed At Low Bank Rates With Your EASTLAND NATIONAL BANK Member F. D. I. C.

Fourteen Seniors Head List of 1956 Mavericks

Fourteen seniors, 10 juniors, 10 sophomores and 11 freshmen—that's the 1956 Mavericks.

The Mavs, thin as far as replacements are concerned are expected to field a fast, aggressive team this season. Coach Carrol Shelton still is wishing for a little more weight, but he admits that the locals will have a fairly well proportioned line, "but we have some mighty small boys in the backfield."

Seniors include Stanley Blevins, Dickie Corbell, P. A. Cox, Wayne Durham, Lupe Herrera, J. C. Jarrett, Tony Johnson, Harvey Lewis, Jimmy Martin, Jim Phillips, Dale Slatton, Duard Turner, Bill Uehurch and Clyde Young. Juniors are John McMahan, Leo Murray, Bill Norwood, Saul Pullman, Ronald Robertson, Juan J. Smith, Hampton Stamey, Charles Thompson, Fred Tucker and Henry VanGeem.

Sophomores are Larry Alldredge, Knicky Arther, Denny Dukes, Larry Hollis, Don Hull, Clint Humphreys, Charles Martin, Stanley Reed, Tommy Shaw and R. L. Stuard.

The eleven freshmen are Marvin Agnew, Martin Day, Wayne Dodson, Truman Lane, Phillip Lewis, Gary Lusk, Joe Martin, Fred Miller, Joe Stambaugh, Bill Turner and David Whitten.

Student managers are Clarence Mayers, Ernest McAllister and Perry Miller.

Coaches Carrol Shelton and Jon Tate have divided the squad into an "A" team and a "B" team. Shelton said he was pleased with the play of many of his freshmen.

(Continued on Page Two)

Golf Tourney, Barbecue Set This Weekend

Saturday, Sept. 1, is the date set for the qualifying rounds of the 21st annual golf tournament at Ranger Country club. First and second rounds will be played Sunday and the finals are on tap for Monday, according to the committee.

With the defending champion, Jimmy Phillips, Tulsa, Okla., to be on the scene and some \$1000 in prizes being offered, the tourney seems to be well on the way to success at this time.

Included in the list of prizes are five sets of irons, five sets of woods and one golf bag. The winner of each flight will be presented with a set of irons, the runners-up will receive a set of woods.

Consolation prizes will be golf balls. No mention was made as to how the golf bag would be disposed of.

Saturday night, will be barbecue night. Tickets are on sale at two bucks per throw. Ladies are invited, provided they have tickets, no mooching permitted. Stuffing time is set at 7:30.

OVERSTOCK CUTS DOWN FISH SIZE

AUSTIN — A South Texan has just determined that overstocking of his private pond, and not some mysterious ailment, was responsible for the abnormally small catfish he has been catching.

Communicating with the chief aquatic biologist of the Game and Fish commission, the man learned that the 700 plus big and little channel cats he placed in his one-acre tank originally comprised about 15 times more than recommended by technicians. He had complained that, after four years, the catfish he was catching were only five or six inches in length.

The chief aquatic biologist explained that planting 50 catfish fingerlings in a tank the same size will produce amazing growth.

(Continued on Page Two)



GRADY HOGUE
new CJC president

Cisco Junior College Begins Pre-Enrollment

Pre-enrollment at Cisco Junior College began Monday and 24 students completed their registration on the first day. Twelve other students completed their preliminary class schedule indicating that they would be in attendance on Sept. 4.

Registration inquiries and pre-enrollment figures are such as to indicate the largest post-war enrollment of the college, Grady Hogue, president, said.

"This increase is attributed to the success of the graduates of Cisco Junior College and the expanded curriculum now available to the students. Another factor in the enrollment forecast is the economical tuition and dormitory rates at the local college," Hogue said.

Hogue, 30, recently accepted the position of president of CJC. He replaces Carlos J. Turner, who recently resigned. He had served as head of the science department at Henderson County Junior College at Athens for the past five years.

Edward W. Minoo, who served as an administrative official at Henderson Junior College, joins Hogue at Cisco as dean and registrar.

Ben Green, a graduate of Eastland High School, will head the math department at CJC this year. Green, who is married and has an eight-month old daughter, Paula Susan, was principal of Hawley High School last year.

1956 Amendments To The Social Security Laws

The 84th Congress and President Eisenhower have put into effect a number of changes in the old-age and survivors insurance provisions of the Social Security act. This series of short articles will provide information about each of the changes summarized below:

1. Reduced age for women. Widows and dependent mothers may receive same benefit that would heretofore have been payable at age 65; wives and insured women may receive slightly reduced amounts; new age requirement is 62 instead of 65; November of 1956 is first month for which such benefits may be paid.
2. Disability payments. Cash payments can start in July 1957 to those aged 50 and above who are so disabled that they are unable to engage in any substantial gainful activity, provided they had sufficient social security coverage before the onset of the disability.
3. Disabled children. Age 18 no longer stops child's benefits if he meets disability requirements; some claims can now be payable for such children where parent died after 1939 and disability has existed since before the child was 18; effective January 1957.
4. Armed forces coverage. Compulsory, contributory coverage under social security becomes effective Jan. 1, 1957.
5. Extension of coverage to more self-employed in 1957.
6. Changes in self-employed (Continued on Page Two)

Fair Dove Hunt is Predicted by Dry

Texans may hunt doves in their own home county without the usual \$2.15 hunting license. Guns must be plugged to restrict shell content to three, and hunting on public roads is unlawful.

Dry said that the recent cool spell "saved the day" as far as local hunters are concerned. The season opens Saturday and closes Oct. 17.

"Up until it turned cool the birds were migrating," Dry explained, "but they decided to stay here awhile when it turned cool."

Eastland county hasn't been favored by moisture, but quite a bit of feed and water exist in the county. Field reports indicate that native birds will comprise the bulk of the population.

Field men for the Texas Game and Fish commission have said there "will probably be tremendous concentrations of doves around tanks still containing water, especially if there is feed nearby."

Dry reminded hunters to keep a few routine things in mind, citing that hunting is from 12 noon until sunset, that daily and possession limits both call for 10 doves, danger from fires is very high, permission should be obtained from land owners at all times and game should be promptly drawn to avoid spoilage in heat.

"Great care should be taken not to shoot in the vicinity of field workers or livestock," Dry said.

wardens to cover water hole concentrations closely.

"They have no other choice but to file on those caught abusing the limit he said."

Dry pointed out that a good rain could really save the day and make hunting excellent.

State executive secretary of the commission has instructed

wardens to cover water hole concentrations closely.

"They have no other choice but to file on those caught abusing the limit he said."

Dry pointed out that a good rain could really save the day and make hunting excellent.

State executive secretary of the commission has instructed

1956 OPEN SEASONS FOR MOURNING DOVES

NORTH ZONE—Sept. 1 to Oct. 17, both days inclusive. Shooting hours 12 o'clock noon to sunset.

SOUTH ZONE—Oct. 12 to Nov. 28, both days inclusive. Shooting hours 12 o'clock noon to sunset.

SANCTUARY—Unlawful to take chehalce or any fowl south of U. S. Highway 33, formerly State Highway 4.

BAG LIMIT. Not more than 10 per day and not more than 10 in possession.

McMULLEN COUNTY—Open season by state law Nov. 1 through Dec. 15; by federal law Oct. 12 to Nov. 28.

KAUFMAN COUNTY—Dove season closed in Combine community.

SHOTGUNS—Must be plugged permanently to three-shell capacity, may not be larger than 10-gauge. Hunting doves with rifles prohibited.

NO HUNTING permitted in game refuge and game reserves.

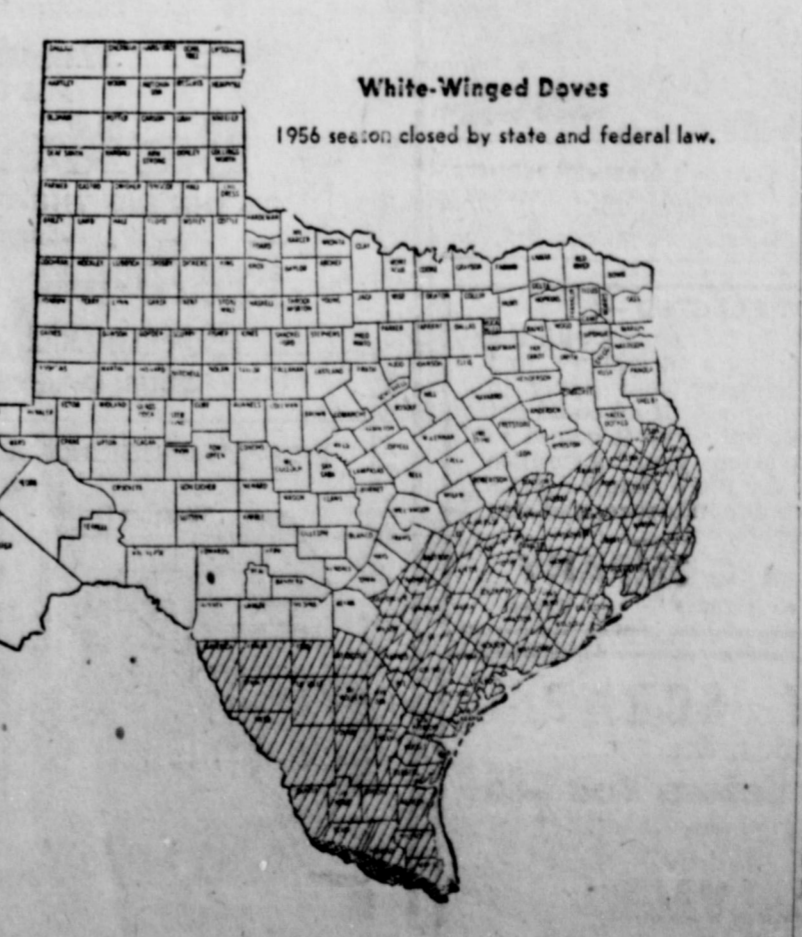

TEXAS GAME AND FISH COMMISSION
Austin, Texas

Air Condition any Car, 3 Hours. Reg. \$400 with 4-cyl. compressor. Elect. clutch \$26 extra.
SPECIAL FACTORY PRICE \$273.00
FREE Your choice electric shaver or deep fryer with each unit.
Don Pierson—Olds-Cadillac Eastland

Eastland Telegram

Eastland County Record established in 1931, consolidated August 31, 1951. Chronicle established 1887, Telegram established 1923. Entered as second class matter at the Post Office at Eastland, Texas under the act of Congress of March 3, 1879.

VIRGIL E. MOORE, Editor
TIMES PUBLISHING COMPANY
Published Tri-Weekly—Tuesdays - Thursdays - Sundays

FRANCIS DICK and JOE DENNIS, Publishers
FRANCIS MOORE, Society Editor

One week by carrier in city	15
One month by carrier in city	45
One year by mail in County	2.95
One year by mail in state	3.95
One year by mail out of state	5.95

NOTICE TO PUBLIC—Any erroneous reflection upon the character, standing or reputation of any person, firm or corporation which may appear in the columns of this newspaper will be gladly corrected upon being brought to the attention of the publishers.

Classified Ads..

Cards of Thanks charged for at rate of \$2.00 Each

MISC. FOR SALE - FOR RENT -

FOR SALE: 95 white and bronze turkey hens and toms. Extra nice. 5 to 18 pounds, 45c to 50c pound. Buy as many as you like. Will sell the whole flock for \$625. Cotton McIlvain, Olden, Tex.

FOR SALE: Paint, \$2.99 and \$3.99 gallon while it lasts. Hillcrest Food Market, West Hwy. 80.

FOR SALE OR LEASE: Abstract plant and building. For information contact E. M. Waldron 616 W. 7th St., Fort Worth, Texas. Phone ED-21367.

FOR SALE: Three bedroom home, two baths, large living-dining area, breakfast room, study room, kitchen, hardwood floors, three concrete porches, pecan trees. Phone 836.

FOR SALE: Plastic briefcases with zipper, \$1.75. Eastland Telegram.

FOR SALE: MAYTAG WASHING MACHINES - Automatic and n/d Wringer type. Hammer Appliance Store, Eastland, Texas.

NOTICE: For best reception, you can not best PHILCO TELEVISION. Hammer Appliance Store, Eastland, Texas.

FOR SALE: 193 1/2 acre oil lease. Call 3-4 or 1328 W. Main.

FOR SALE: Bred Hampshire girls, with or without papers. Gorman Stephens, Route 1, Gorman. Mile west of Rucker.

FOR SALE: MINNOWS. BIG Golden Shiners and Red Horses. Pink Haley, east side of Olden.

NOTARY SEALS: At Eastland Telegram Office Supply.

FOR SALE: Liberty Record Storage Boxes. Telegram Office Supply.

FOR SALE: Ed T. Cox's Eastland County Histories. Eastland Telegram.

FOR SALE: Twelve foot aluminum Arkansas Traveler with new 12 horse motor and trailer, \$335. See at Bud Miller's Station.

FOR SALE: Practically new windmill, 28 foot tower. Call 698.

FOR SALE: 14 foot yellow jacket, run-about boat and Mercury 25 outboard motor and trailer. \$475. See at 910 South Bassett or phone 54.

FOR SALE: Heifer calves from Jersey dairy herd. Age from 7 months to three months. C. A. Strong, Olden, Phone 2766.

HELP WANTED FEMALE -

HELP WANTED: Fountain help wanted. Davis Drug.

HELP WANTED: Waitress and cook. Connelle Coffee Shop.

T. L. FAGG R. L. JONES

REAL ESTATE
Property Management
Home and Farm Loans

THANKS FOLKS, WE GOT ELECTED -

... and it's a nice tribute to be favored with the confidence and good-will of one's neighbors and friends. Getting elected, however, may apply to business as well as politics. I doubt if we could get very far in a political race, but when it comes to the proposition of looking after your insurance needs a host of customers for more than 32 years have favored us with a vote of confidence, and still do. And for that we are deeply grateful.

EARL BENDER & COMPANY

Eastland (Insurance since 1924) Texas

WE BUY SCRAP IRON AND METAL

Get Our Prices Before You Sell

WE PAY HIGHEST MARKET PRICES
WE APPRECIATE YOUR BUSINESS

KOEN SALVAGE

Highway 80 West 1315 W. Main

by CAROL LANE
WOMEN'S TRAVEL DIRECTOR
SHELL OIL COMPANY

HOW TO CHOOSE A CAMP SITE

CAMPING IS FUN FOR THE ENTIRE FAMILY WHETHER YOU TAKE A WEEK END OUTING OR A LONGER VACATION. AFTER YOU'VE FOUND AN AREA WHERE CAMPING IS PERMITTED (SUCH AS MOST NATIONAL AND STATE PARKS AND FORESTS), HERE ARE SOME THINGS TO CHECK BEFORE SELECTING YOUR PARTICULAR CAMP SITE.

FIND A LEVEL PLOT. WATER COLLECTS IN LOW SPOTS. NOTE NEARBY TREES. WIND CAN SNAP OFF BRANCHES.

CHECK THE WATER SUPPLY. PIPED WELL AND SPRING WATER ARE USUALLY SAFE. LAKE AND STREAM WATER SHOULD BE BOILED.

IF YOU CAMP MORE THAN A FEW DAYS, YOU'LL NEED NEW SUPPLIES, SO PICK A SPOT REASONABLY NEAR A STORE.

TRY TO PICK A HIGH, DRY CLEARING - BUGS LIKE SWAMPS, TALL GRASSES, WATERY MEADOWS.

PLAN YOUR TRIP NOW, AND HAPPY CAMPING!

COPYRIGHT 1956, SHELL OIL COMPANY

Overstock -

(Continued From Page One)

He wrote to the mystified land owner:

"From experiments conducted by our W. H. Brown, it was found that in a one-acre pond 50 channel catfish after eight months had an average length of 18.9 inches and a weight of 33 ounces.

"When 75 channel catfish per acre were stocked, at the end of 18 months they attain a size of 16.3 inches and a weight of 23 ounces. When 100 catfish per acre were used, at the end of 18 months they had an average length of 15.9 inches and a weight of 22 ounces. We also have received verified reports that nine months after stocking, some pond owners when stocking 100 fingerling catfish per acre were able to catch some channel catfish that measured 15.75 inches.

"It is a truism that waters are capable of producing a given amount of fish weight. Thus, if the fish are limited in population, they will grow to be bigger fish than if the fish are present in large numbers. For example, if a pond is stocked with 100 fish per acre and a like pond is stocked with 1,000 fish per acre, the two ponds will produce the same poundage of fish. You can readily see that the pond with the 100 fish per acre will be the pond that produces the large fish.

"It is also true that any time bluegill sunfish are present in a body of water, they reproduce so bountifully that they soon become present in such quantities as to cause a stunted population of their kind."

Moore About -

(Continued From Page One)

cent in the first three year's Eisenhower was in office.

Farm income under Truman increased 12.5 percent in his last three years in office. Under Eisenhower they decreased 22.3 percent.

Study those figures closely. They show what Republican prosperity amounts to. It amounts to more money for General Motors, et al, and less for the worker and the farmer.

Earlier we said Ike was an honest man. Then why is it that his administration has favored the rich and snubbed the average man? It is not Ike's fault. But the President of the United States can do nothing that his party doesn't want him to.

That "I vote for the man and not the party" stuff sounds good, but it just won't hold water.

—vem—
"Yep, 'I Like Ike,' but I sure 'ain't' gonna vote for him. See you Sunday."

DIXIE Drive-In

EASTLAND RANGER HIGHWAY

Box Office Opens 7:45
First Showing 8:00
Second Showing 10:00

WEDNESDAY - THURSDAY, AUG. 29 - 30

WARNER BROS. ALL-OUT RIOT!

Our Miss Brooks

ON THE BIG THEATRE SCREEN!

Starring Eve Arden

Also Starring GALE GORDON - DON PORTER

PLUS: Color Cartoon

FRIDAY - SATURDAY, AUG. 31 - SEPT. 1

WARNER BROS. PRESENT

RANDOLPH SCOTT

"THE BOUNTY HUNTER"

WARNERCOLOR

With DOLORES DORN, MARIE WINDSOR, SCOTT REAGAN, WILSON MILLER, ANDRE DE TOTH
A TRANSCONA ENTERPRISES PRODUCTION distributed by WARNER BROS.
PLUS: Color Cartoon and Sports Reel

WANT TO KILL SOMEONE? BE A TRAFFIC MISFIT

"Don't be a traffic misfit — the fellow who's out of step is out of luck!"

That warning was given to motorists recently by E. C. McFadden of Dallas, vice president of Employers Casualty company and president of the Texas Safety association, as he discussed the Share the Road program of the Texas Safety association, the Department of Public Safety and the National Safety Council. This program is being conducted in cooperation with the Slow Down and Live program of the national conference of state safety coordinators.

"Safety on the highway depends to a great extent on the smooth, even flow of traffic," McFadden said. "Whenever you interrupt this flow, you're in trouble — and so are the drivers around you. Here are a few examples of stunts that will foul up traffic in a hurry.

"Stopping suddenly can cause an aggravating pile-up of the cars behind you. Making a turn from the wrong lane is sure to jam things up in the lane you barge into. Hugging the bumper of the car ahead makes you a sitting duck for a serious accident if the fellow in front stops suddenly.

"Speed is another thing that must be adjusted to the traffic flow," he said.

"If you go barreling down the road faster than the drivers around you, you're likely to

tangle with them," he said. "But it's not safe to drive too slow, either. You can throw a monkey wrench into the traffic pattern if you force every other car on the road to take chances getting around you."

He advised motorists to drive at a rate of speed that fits in smoothly with the speed of the cars around them. He said this is especially important when driving on superhighways, where higher speed gives the driver less time to think in an emergency situation, and increases the severity of any accident he may have.

Two Locations -

(Continued from Page One)
west of Hico on a 110 acre lease. Proposed depth is 990 feet.

Brown County

The No. 7 C. L. Mathews is being drilled by Miller, White and Porter of Brownwood. The try is located in the SA&MG Survey A-1233, three miles northwest of Brownwood on an 81 acre lease. Proposed depth is 1000 feet.

Callahan County

Trumpler Petroleum Corp. of Fort Worth is drilling the No. 1 N. L. Finley five miles northwest of Putnam. It is located in Section 73. Proposed depth is 850 feet.

CALL 601 FOR CLASSIFIED AD SERVICE

CALL 601 FOR CLASSIFIED AD SERVICE

JOY DRIVE-IN

Friday - Saturday
Aug. 31st - Sept. 1st
Bud Abbott and Lou Costello Meet
The Mummy

—plus second feature—
The Man from Bitter Ridge

Lex Barker
Mara Corday
Eastman Color

What Have You Done In 1956 Toward Self Improvement

"Success-Minded" People Take The Dale Carnegie Course

- Develop poise,
- Confidence
- Speak Effectively
- Improve your memory
- Prepare for Leadership Success



- Be More Persuasive
- Generate Enthusiasm
- Improve your Human Relations
- Learn conference Techniques

PLAN TO ENROLL NOW
DALE CARNEGIE COURSE

Attend A Demonstration Meeting
Wednesday, September 5, 7:00 p.m.
Jr. Ball Room Burch Hotel Breckenridge Tex.

You Will See How a Dale Carnegie Course is Conducted
PRESENTED BY: Southwest Institute of Leadership Training
Bob McKinnon - Area Manager

Your Office Supply Check List

- Ledger Sheets
- Ledger Binder
- Ledger Indexes
- Columnar Sheets
- Columnar Pads
- Journal
- Cash Books
- Day Books
- Sales Books
- Receipt Books
- Inventory Sheets
- Manuscript Covers
- Rulers
- Ring Binders
- Brief Cases
- Storage Binders
- Daters
- Rubber Stamps
- Stamp Pad Ink
- Clip Boards
- Pencil Sharpeners
- Pencils
- Erasers
- Stick Files
- Harp Files
- Steel Card File
- Filing Cabinet
- Filing Cards
- Filing Indexes
- Listo Marking Pencils
- Markwell Dry Pens
- Markwell Staplers
- Bostich Staplers
- Hotchkiss Staplers
- Pencil Lead
- Speedball Ink
- Speedball Drawing Points
- Stencils
- Duplicator Ink
- Correction Fluid
- Type Cleaner
- Memo Paper
- Typewriter Paper
- Esterbrook Pens and Pencils
- Esterbrook Desk Sets
- Esterbrook Renew Points
- Bates Paper Punch
- Thumb Tacks
- Clasp Envelopes
- Desk Blotters
- Waste Baskets
- Liquid Paste
- Typewriter Tables
- Staple Removers
- Moisteners
- Notary Seals
- Gold Seals
- Price Tags
- Rubber Bands
- Paper Clips
- Manila File Folders
- Desk Trays
- Scotch Tape
- Typewriter Ribbons
- Adding Machine Ribbons
- Carbon Paper
- National Cash Register Paper

EASTLAND TELEGRAM OFFICE

Eastland

Phone 601

Alpha Delphians Install Two New Officers Aug. 23

Mrs. B. O. Harrell was installed vice president and Mrs. J. C. Day, secretary at a call meeting of the Alpha Delphian Club Thursday at 9:30 a.m. in the Woman's Club.

Mrs. Harrell and Mrs. Day were elected upon the resignations of two members were read and regrettably accepted. They were installed by Mrs. O. L. Hooper.

Mrs. D. J. Fiensy presided in the absence of the president, Mrs. H. R. Garrett who is ill.

Names of four prospective members were elected for membership. They are Meses. C. R. Shaw, Roy Turner, Don Hart and Virgil Moore.

Illness was reported of Mrs. W. C. Vickers who is a former member of the club.

The next meeting of the club will be October 11.

Those present were Mesdames J. LeRoy Arnold, N. N. Rosenquest, Roy Lawson, W. W. Walters, Marvin Hood, Cecil Collings, O. M. White, Taylor Smith, R. L. Carpenter, Fiensy, Day, Hooper and Harrell.

VISIT PARENTS

Mr. and Mrs. Russell Vann and daughters, Vicky and Cindy of Houston visited in the home of M. Vann's parents, Mr. and Mrs. Frank Day, over the week of Mrs. Vann is the former Dorothy Day. The Vann's will fly to Venezuela early in September.

Women's Activities

Mr. & Mrs. D. R. Webb Honored at Wedding Shower

Mr. and Mrs. Donald Ray Webb were honored at a miscellaneous wedding shower August 20 in the home of Mrs. N. A. Johnson, 105 East Valley.

Glenda Johnson registered the approximately 75 guests who called during the evening.

Cake and punch were served by Geraldine Johnson from a table laid with a hand crocheted cloth.

Gifts were displayed including many sent from out of town relatives and friends.

Mr. and Mrs. Webb were married August 12. The bride is the former Lola Williams.

ON MOTOR TRIP

Mrs. John Kinberg and Mrs. Nita Cross are on a several weeks motor trip which will include Canada, New England and the Southern States.

"Students" Is CWF Program Topic Monday

Mrs. Carl Garrett spoke on the topic, "The Church and Its Students" at the regular monthly meeting of the Christian Women's Fellowship of the First Christian Church, Monday. She gave a very interesting lesson especially pertaining to college students and the problems arising through their first experiences of being away from their home church. Mrs. Neil Day rendered an inspirational devotional on the same subject.

Mrs. Lon Horn, vice president, presided at a short business meeting during which yearbooks were distributed to those present. An ice cream supper planned by the executive board to be held in September was announced. The next meeting of the executive board was cancelled due to the date falling on Labor Day.

Group three served sherbet punch and pecan crunchies during the social hour to Mesdames T. A. Bendy, Cyrus Miller, T. L. Cooper, Lon Horn, Eugene Day, Bill Collings, and Miss Sally Day.

Hostesses attending from Group 3 were Meses. Neil Day, Millie Brittain, Henry Herrell and Carl Garrett.

White Circle Meets With Mrs. Richard Smith

Mrs. Richard Smith, III, was hostess to the White Circle of the First Methodist Church Monday in her home, 805 South Seaman.

Mrs. O. M. White presided over the business session which was opened with each member answering roll call with a Bible verse. The Bible reading was given from "The Upper Room."

Mrs. A. E. Cushman presented the story of the five missionaries who were killed in Ecuador.

The group voted to assist the other WSCS circles with the rummage sale which will be September 14 and 15.

Frosted punch was served to Meses. A. E. Cushman, W. P. Leslie, W. A. Martin, Taylor Smith, J. A. Doyle, T. M. Collie, Ed Willman, Jim Horton, Frank Crowell, O. M. White, Miss Alice Cushman and the hostess.

The next meeting of the circle will be at the WSCS church fellowship dinner September 10 at 7 p.m. at the Methodist Church. At that time, Mrs. James Horton will show pictures taken on her tour of South America.

Hospital Report

Patients in the Eastland Memorial Hospital are:

Mrs. Ethel Sparks and baby girl, born August 29

Anthony Johnson, surgical

Mrs. Olga Reich, Cisco, surgical

C. C. Germany, medical

Mrs. Jessie Weathers, surgical

Mrs. Marie Brock, surgical

Mrs. Helen Berry, surgical

Mike Manning, medical

Homer Williams, medical

Dismissed were Mrs. Ben Hall, Travis Spence and Mrs. Lillie Sneed.

Patients in the Ranger General Hospital from Eastland are:

Mrs. Garland Washington and baby girl

Mrs. W. C. Vickers, medical

Look Who's New

Doris Lynn Sparks is the new baby daughter of Mr. and Mrs. Joe Sparks, born Wednesday morning at 3:20 o'clock in the Eastland Memorial Hospital. She weighs six pounds and has two sisters, Jane Ann and Mary Jo.

Her grandparents are Mr. and Mrs. Frank Sparks and Clint Shelton of Palestine.

Mr. and Mrs. Lois Washington are the parents of an 8 pound, 10 ounce baby girl born at 2:56 a.m. August 28 in the Ranger General Hospital.

LABOR DAY SPECIALS

m-m-m GOOD EATING!

LOOSE LEAF NOTE PAPER
25c Pkg.
15c

Back To School Specials

LILT

Home Permanent
2.00 size, Tax Included

1.39

SPECIAL

THOMPSON SEEDLESS

GRAPES

Pound

12 1/2c

SPECIAL

GLENDALE

PEACHES

Sliced or Halves

No. 2 1/2 Can

29c

SPECIAL

PARD

DOG FOOD

2 No. 300 Tall

25c

SPECIAL

CONCHO CUT GREEN

BEANS

2 No. 303 Cans

25c

SPECIAL

SUPREME

CRACKERS

1-Lb. Box

25c

GLEEM

Tooth Paste

Economy Size Reg. 65c

49c

IMPERIAL PURE CANE

SUGAR

10 Lb. Bag

92c

CLOVER FARM

COFFEE

Drip or Reg. Lb. Can

89c

CLOVER FARM

Margarine

Lb.

23c

GERBER'S

Baby Food

3 4 3/4-Oz. Cans

25c

CRISCO

Crisco

3 Lb. Can

89c

CALIFORNIA BURBANK

Potatoes

10 Lb. Bag

49c

CENTRAL AMERICAN

Bananas

Lb.

12 1/2c

VINE RIPE—EXTRA FANCY

Tomatoes

Lb.

18c

GOOCH'S

Bacon

Thick Sliced

2 Lbs.

89c

Canned - Ready To Eat

PICNICS

3 Lbs.

85c

FRESH

FRYERS

Fresh Cut-Up, Lb.

39c

Baby Beef, Lb.

Chuck Roast

39c

Baby Beef, Lb.

Club Steak

49c

FRESH DRESSED

HENS

Lb.

37c

Beef Short

RIBS

Lb.

19c

OPEN EVERY NIGHT TIL 8 P.M.—SATURDAY TIL 9 P.M.

CLOVER FARM STORES

400 South Seaman Phone 31

BACK TO SCHOOL

BOYS AND GIRLS

2.95 to 12.95

Arlene Ainess

Girls Double Floored

PANTIES

Sizes 1 to 6 60c
Sizes 8 to 14

Shirey

SHIRLEY says it's the sittin' that wears you out. So these panties have a generous double seat to give longer service. You'd never guess they were so practical to look at them. Pretty, soft batiste, with eyelet embroidered ruffle around the elastic leg. The waist elastic is replaceable. In white, pink, blue or yellow. Also soft lisle knit.

★ Blue Jeans

★ Shirts

★ Sweaters

★ Socks

★ Can Can Petticoats

★ Winter Caps

★ Winter Gloves

ANDERSON'S
North Side of Square

Demand!

7up

ACCEPT NO IMITATION

Don Hart's Host Ice Cream Supper Monday Night

Mr. and Mrs. Don Hart hosted an ice cream supper in the backyard of their home at 216 East Valley, Monday night.

The outdoor table was covered with a yellow cloth with appointments carrying out a brown, yellow, and aqua color scheme. The table was centered with an arrangement of miniature yellow roses.

A gift was presented by the host and hostess to Mr. and Mrs. Jim Hardwick, who moved to Brownwood Tuesday to their new home.

A "gag prize" was presented to W. K. Cooper, who was the winner of an unannounced ice cream eating contest.

Newcomers to Eastland who attended the party were Mr. and

Mrs. Hugh Brown and Stevie, Mr. and Mrs. Curtis Boase, Ragina and Kathy and Miss Charlene Eckert. Others attending were Mr. and Mrs. J. M. Cooper and Joe, Mr. and Mrs. L. D. Franks and Linda, Mr. and Mrs. Jim Hardwick and Mr. and Mrs. W. K. Cooper.

Saturday Story Hour Will Not Be Held Saturday

The Story Hour which is usually held the first Saturday of the month has been postponed. It was originally scheduled for Saturday.

"Because of this being the labor day week end, and so many people will be out of town, the Story Hour will be postponed," Mrs. Tom Wilson, chairman said.

The hour is sponsored by the Thursday Afternoon Club.



DEPARTING GLORY—Sharon Kay Ritchie, the current "Miss America," models the gown she'll wear during the annual beauty pageant in Atlantic City, N.J., when she'll relinquish her scepter late this summer to a new Miss America. The sheath and bouffant overskirt with sweeping train are fashioned of champagne-and-white cotton brocade, embroidered with gold and silver sequins and crystal-cut bugle beads.

STOP THAT ITCH! IN JUST 15 MINUTES.

If not pleased, your 40c back at any drug store. Try instant-drying ITCH-ME-NOT for itch of eczema, ringworm, insect bites, foot itch or other surface itch. Easy to use day or night. Now at Eastland Drug Store.

Around the Town At Olden

By Mrs. Dick Yielding

On Friday evening of last week the ladies of the Church of Christ were hostesses to a going away party honoring Mr. and Mrs. Clarence Brock, pastor of the church. Home baked cakes and punch and coffee were served to about 50 people and games were played throughout the evening. The Brocks left Saturday for Moran where they will live.

Mr. and Mrs. Travis Hilliard left last Wednesday morning for Austin and Kernes where they visited relatives and friends.

Mr. and Mrs. Pete Holt have been in Heaton, Oklahoma, visiting their son, Kenneth and wife who were recently transferred there from Midland.

Mrs. Pit Crawford of Beckville and Mr. and Mrs. Joe Crawford and children of Kilgore are visiting in the home of Mr. and Mrs. Dick Yielding this week. Upon returning they will visit Mrs. Crawford's sister and brother in Fort Worth.

Mr. and Mrs. Woodrow Rowch and children of Odessa were here recently visiting his mother, Mrs. Ethel Rowch. They celebrated Mrs. Rowch's birthday in her home with a surprise supper.

Mr. and Mrs. Don Walker of Midland are enjoying a visit here with her parents, Mr. and Mrs. Lonnie Thomas.

Mrs. Bob Lester received word last week that her daughter Emogene and family had landed in Michigan and would be home soon.

Mr. and Mrs. Gerold Cagel and family have moved into grandpa Yielding's house.

Mr. and Mrs. Millard Bryant and children of Burkburnet have returned from a visit with Mrs.



Shoulders are bared to the sun by white cotton pique bodice, the top of a striking vacation costume by Jacques Heim. The Parisian designer has used black and white striped cotton in the tapered ankle-length pants.

McMinn and her sister Bess Fox who were visiting here.

Mrs. C. C. Martin is moving into the Gene Rowch house this week.

Sunday visitors in the home of Mrs. Annie Wilkerson and grand-ma Hamrick were Mrs. Hamrick's brother, Willie McNutt and a nephew from Oklahoma City, R. J. Wilkerson from Bishop and Mr. and Mrs. Ray Howell and David from Breckenridge.

Mrs. Leonard Anderson and children of Odessa have returned home after a week's visit with relatives here.

Mrs. Sorrelly and son of Pennsylvania arrived in Olden last week for a visit with her mother, Mrs. Cagel.

Martin Smith is very ill at this writing.

SOCIAL CALENDAR

Thursday, September 6
2 p.m. — Mrs. Roy Lawson will be hostess to the Thursday Art Club in her home, 206 South Walnut.

Monday, September 10
7 p.m. — The W.S.C.S. Fellowship Dinner will be held in the Methodist Church. Mrs. James Horton will show films taken on her trip to South America.

Tuesday, September 11
7:30 p.m. — Mrs. Don Doyle will be hostess to the Zeta Phi chapter of Beta Sigma Phi in her home, 210 South Neblett.

Homecoming Is Planned by Mangum Baptist

The third annual homecoming of the Mangum Baptist Church will be held Sunday at Mangum.

Rev. Lee Fields will bring the 11 a.m. message and a basket lunch will be served at noon. Several speakers and quartets have been engaged for the occasion.

Mrs. J. A. May, program chairman, said "Everyone interested is cordially invited to attend."

VISITED MOTHER

R. Lester Foster of Fort Worth spent the week end with his mother Mrs. Ida B. Foster.

BILL HYDE Sells and Builds



BUTLER STEEL BUILDINGS

for:
• Industry
• Commerce
• Schools
and other single-story construction
STANFORD ENGINEERING CO.
P.O. Box 687 Dial 3-4721
Abilene, Texas



ALEX RAWLINS & SONS
MONUMENTS
WEATHERFORD, TEX.
Serving This Community Since 1884

Self-Feeding Brood Sows

Many farm chores have been eliminated by labor saving devices, but there are a few that are still difficult to adapt to automation. Hog farmers are confronted with one of these in the management of their sows.

Sows have been hand-fed since the beginning of hog farming. Nowadays, some hog farmers are experimenting with self-feeding their sows. Research and experience have shown that sows can be self-fed, although there are problems in doing it.

The problems in feeding brood sows by any method usually involve getting them to eat the right balance of nutrients without eating too much. It's easy to control this by hand-feeding. Self-feeding requires some changes in the feeding program.

The good hog man usually wants his sows to eat a mixture of about four parts grain and one part good supplement. Each sow gets four to six pounds of this ration daily, depending on her condition. When pasture is not

available, good legume hay is offered free choice.

In self-feeding, where the feed is kept in front of the sow in a self feeder at all times, there is a problem of limiting the feed intake. This can be accomplished pretty well by mixing chopped roughage with the grain and supplement.

Research at the Ralston Purina farm in Missouri indicates that when ground shelled corn is fed, four parts of corn, one part of supplement, and three parts of

ground legume hay make a good ration for self-feeding. Other adjustments are made when other grains are fed, so that the roughage factor limits consumption.

It will cost a little more to self-feed than to hand-feed. There is the added expense of chopping the roughage and mixing it in the ration. Also, sows may nose around in the feed and blow out some of the chopped roughage to get to the grain, causing wastage. But self-feeding sows can be done as a labor saving device.

MOBIL 210

- ★ Stays 34% Stronger
- ★ Lasts 14% Longer At the Sign of the FLYING RED HORSE



Earley Tire Service
302 W. Main - Eastland - Phone 208

MAYTAG AUTOMATIC AND CONVENTIONAL WASHERS - GAS RANGES

"We Service What We Sell"

Hamner Appliance Store

205 S. Lamar

Phone 623

We're Authorized Dealers For

ALL HOTPOINT APPLIANCES

- Washing Machines — Dryers — Ranges
- Dish Washers — Disposals
- Home-Freezers — Refrigerators
- Air Conditioners — Hot Water Heaters

Call Us For Complete Service On ALL Appliances

SMITH PLUMBING & TIN

134 S. Seaman

Phone 304



Under the Humble Sign You Pay **ONLY** for the Gasoline Quality Your Car Requires

From the golden pump

Golden Esso Extra



PREMIUM OVER PREMIUM

For cars with very high compression engines and cars that tend to knock on "Premium" Gasolines:

This is the world's finest automotive gasoline. It has the highest octane rating in town—highest by far. This outstanding quality improvement paces others that rate the performance of Golden Esso Extra as "premium over premium..." If your car requires Golden Esso Extra quality, you save the extra cost through improved performance, operating economy, added gasoline mileage.

From the white pump

FAMOUS Esso Extra



PREMIUM

For most cars with high compression engines:

This gasoline is No. 1 in Texas, first in sales among premium gasolines because it's first in quality. This is the best gasoline for hundreds of thousands of Texas automobiles. Most high compression engines will give perfect performance on this famous gasoline. It will continue to be the quality leader in its field.

From the red pump

HUMBLE Motor Fuel



REGULAR

For cars that perform well on Regular Gasoline:

This gasoline sets the pace for performance and mileage among the "regulars." It is the only regular gasoline in Texas that contains a patented solvent oil to keep your engine clean.

Use the gasoline your car requires— you'll find it under the Humble sign!

HUMBLE OIL & REFINING COMPANY

Friday - Saturday

OPEN TIL 8 P.M. FOR YOUR SHOPPING CONVENIENCE

LIGHT CRUST
FLOUR 10 Lb. 89c
Bag

KIMBELL'S
Short'n 3 Lb. 73c
Ctn.

PINEAPPLE, Del Monte Crushed, flat can 15c

PIE CHERRIES, Kimbell's, No. 303 can 21c

OLEO Kimbell's, Lb. 23c

CORN, Diamond Brand, 2 No. 303 cans 25c

PORK & BEANS, Kimbell's, 2 No. 300 cans 19c

VEL Large Box 30c

MISSION
Sugar Peas No. 303 Can 15c

FRESH
TOMATOES Lb. 19c

SUNKIST
LEMONS Lb. 19c

PEACH or APRICOT
Preserves Kimbell's 20-oz. Jar 35c

PORK
ROAST Lean Shoulder, Lb. 39c

PORK
CHOPS Lean Center Cuts, Lb. 59c

Sausage Country Style, Lb. 19c

SEVEN
ROAST Choice Baby Beef, Lb. 37c

CALF
LIVER Lb. 39c

FRESH GROUND
Hamburger Lb. 25c

EARNEST
Frozen Food Center
210 South Lamar Phone 11

Lone Star Gas Offers Recipes To Public

Whether it is a family meal or a church dinner, broilers, fryers or hens are a wise selection for an August menu. Chickens and turkeys are on the August plentiful foods list, according to the Agricultural Marketing service of the U. S. Department of Agriculture.

Chicken, a favorite food with almost everybody, is ideal for a backyard picnic, barbecue or for any family meal. And if the problem is serving a large group, even that can be solved via the chicken route.

Listed below is a chicken pie recipe that will yield 50 servings. Since the recipe calls for the pie to be topped with another old-time favorite—biscuits—that recipe is given, too.

In addition, there are four other recipes using chicken. All these recipes have been tested by the Lone Star Gas company home economics department.

Chicken pie for 50: Cook five hens (four to five pounds) in boiling salted water over medium gas flame until tender. Drain, saving stock. Remove chicken from bones. Cut in slightly larger than bite size pieces. Chop skin fine. Heat stock to boiling over full gas flame. Blend together and slowly stir into stock 2 1/2 cups flour and five cups of cold water. Boil one minute, stirring constantly a n d on with two tablespoons of salt and one teaspoon of pepper. Place prepared chicken in baking pans. Pour over chicken the hot gravy. Top with two-inch biscuits. Bake in hot gas oven (450 degrees F.) 20 minutes. Canned peas, cooked carrots or cooked celery may be added to the chicken and gravy, if desired.

Biscuits: Sift together 20 cups

TRI-CITIES REAL ESTATE EXCHANGE

Oil and Gas Leases
Business Property
Farms & Ranches



REALTOR
Phone 1076 Box 22
Eastland

Ticklers

By George



"He's expecting a letter from one of those matrimonial agencies."

NEWS FROM DESDEMONA

By Annel McMaisters

Mr. and Mrs. Harry Barnes visited Mr. and Mrs. John Ash and family this week end.

David Lewis, son of Mr. and Mrs. Jody Lewis and Hershel Griffith, son of Mr. and Mrs. Atlas Griffith, which are in the U.S. Army, are home on a ten day leave. They were taking their training in Fort Chaffee, Arkansas, but are now on their way to Camp Gordan, Georgia.

Mr. and Mrs. Richard Krapp are still here on their vacation.

Mrs. Ida Wilhite went to Glen Rose, for treatment Monday.

To our sorrow, Mr. and Mrs. Mobley are moving away to Olton, where she will teach.

Mr. and Mrs. John Allen attended the Lingerullo Homecoming Saturday night.

Mr. and Mrs. R. L. Sharp and Dreda and Jeanett left for Rotan Sunday night to visit his parents, Mr. and Mrs. Odes Sharp.

Mr. and Mrs. Kenn Whittie and daughter of Kermit are visiting his mother, Mrs. Whittie and her parents, Mr. and Mrs. LeMaster.

David Lewis and his grand-mother, Mrs. Roberts visited Mr. and Mrs. Paul Fonville and Mr. and Mrs. Tillman Fonville in Ranger Monday.

Mr. and Mrs. T. R. Wilcoxson and children, Randall, Judy and Joe spent the past week end here with their parents, after a two weeks vacation trip to California.

Mr. and Mrs. Mack Keith and Mr. and Mrs. Lefty Chote of Monahans were here awhile Friday night on their way to New Bedford, Illinois to enter the Softball World Tournament commencing August 26 after having won state at Wink.

Mrs. Maggie Pool visited in DeLeon Sunday afternoon with her cousin, Mr. and Mrs. W. P. Sides.

Mrs. Bobbie Glasson and sons, Loyd Wayne and Oscar spent the week end in Breckenridge with her mother, Mrs. Oneal.

CALL 601 FOR CLASSIFIED AD SERVICE

COMPLETE

BODY-FENDER

Repair

WRECKER SERVICE
DAY AND NIGHT
Ph. 42

Expert Body Work
and Painting
Choice of Colors

KING MOTOR CO.

Phone 42 NE Corner Square

WEEK END GUESTS
Mr. and Mrs. W. P. Palmer of Abilene visited in the home of Mr. and Mrs. W. A. Teatsorth over the week end. Palmer was formerly a teacher here.

CALLING ALL BOYS

BACK TO SCHOOL

Genuine Jevi Jeans
Billy the Kid
Jeans (Double Knee)
Sizes 4 to 12
\$2.98
Slims and Regulars

Genuine Levi Jeans
Sizes 26 to 36
\$3.35 - \$3.55-\$3.75

Boys Reversible Jackets
Sizes 8 to 20
\$5.95 to \$8.95

Boys Kaynee Sport Shirts
Long and Short Sleeve
Sizes 8 to 18
\$1.98 to \$2.98

Boys Dress Shoes
Sizes 3 1/2 to 6
Widths A to D
\$8.95

Official Boy Scout Shoes
Sizes 3 1/2 to 6
Widths A to D
\$8.95

Swell for School Boys Turtle
Perfect for Play!

Neck Shirts
Sizes 8 to 18
\$1.98

Boys Dress Slacks
Sizes 6 to 20
\$4.95 to \$9.95

High School Jackets
(Reversible)
Color: Gold and Black
Sizes 8 to 20
\$13.95

Boys Sport Coats
Sizes 6 to 20
\$11.95 to \$16.95

Boys Fall Suits
Sizes 6 to 20
\$15.95 to \$24.50

Boys Cuff Shirts
Sizes 8 to 14 1/2
\$2.98

LEVI'S
the original blue jeans

'BE SURE TO VISIT OUR BOYS DEPARTMENT'

NICK MILLER

THE MAN'S STORE
"CHARGE ACCOUNTS INVITED"
CISCO

STOCK UP! CELEBRATE THE LONG FUN-FILLED WEEK END! ENJOY A&P'S...

VALUE-PACKED holiday buys!

IMPERIAL PURE CANE

SUGAR 10 Lb. **93c**
Bag

IONA — Sliced or Halves

PEACHES No. 2 1/2 Can **29c**

ANN PAGE

SALAD DRESSING Quart **39¢**
Jar

KINGAN'S RELIABLE

VIENNA SAUSAGE 2 4-oz. Cans **25¢**

KINGAN'S RELIABLE

CHOPPED BEEF 12-oz. Can **25¢**

ALL FLAVORS CRESTMONT

ICE CREAM 1/2-Gal. Carton **69¢**

AMERICAN REGULAR OR KOSHER

DILL PICKLES (Also Sour) 2 22-oz. Jars **39¢**

ANGELUS PLAIN OR COLORED

MARSHMALLOWS 2 10-oz. Bags **35¢**

ANN PAGE

MUSTARD RELISH 9 1/2-oz. Jar **15¢**

ANN PAGE

GARDEN RELISH 10-oz. Jar **19¢**

ALL EIGHT FLAVORS

SPARKLE GELATIN 5 Pkgs. **27¢**

LIBBY'S FROZEN

LEMONADE 6-oz. Can **10¢**

Ann Page Special
Your Choice of
Plum Preserves
Pure Grape Jam
Orange Marmalade
TWO-POUND JAR
39¢

Jane Parker's Eight-Inch
APPLE PIE
Special... Each **43¢**
Jane Parker Frank or Sandwich
ROLLS (Sliced) Pkg. of 12 **25¢**
Jane Parker Crispy-Fresh
POTATO CHIPS
4-oz. bag **23¢** 8-oz. bag **41¢**

BOURLAND'S MARKET

HAMS Hormel's Ready-To-Serve Half or Whole, Lb. **59c**

HOME BUTCHERED MILK FED

Baby Beef Club Loin, T-Bone Steak, lb. 59c
Chuck Steak or Roast, lb. 39c
Ground Meat, Quality, lb. 29c

BACON Decker's Thick Sliced 2 Lb. Pkg. **89c**

BACON Swift's or Armstrong Sliced — Lb. **45c**

SALT PORK No. 1 Sides No Ends Lb. **30c**

U.S. NO. 1 RUSSETT **POTATOES** 10 Lb. Bag **69c**

KENTUCKY WONDER **GREEN BEANS** Lb. **19c**

CALIFORNIA **CARROTS** 2 Lb. **19c**

WASHINGTON ITALIAN **PRUNES** Lb. **15c**

THOMPSON SEEDLESS **GRAPES** 2 Lb. **29c**

CALIFORNIA RIO OSO **PEACHES** Lb. **15c**

Prices effective through Saturday, September 1
AMERICA'S FRESHEST FOOD RETAILER SINCE 1919

AP Food Stores

300 WEST ATLANTA & PACIFIC SEA COAST

CURTAIN CALLS FOR FALL '56

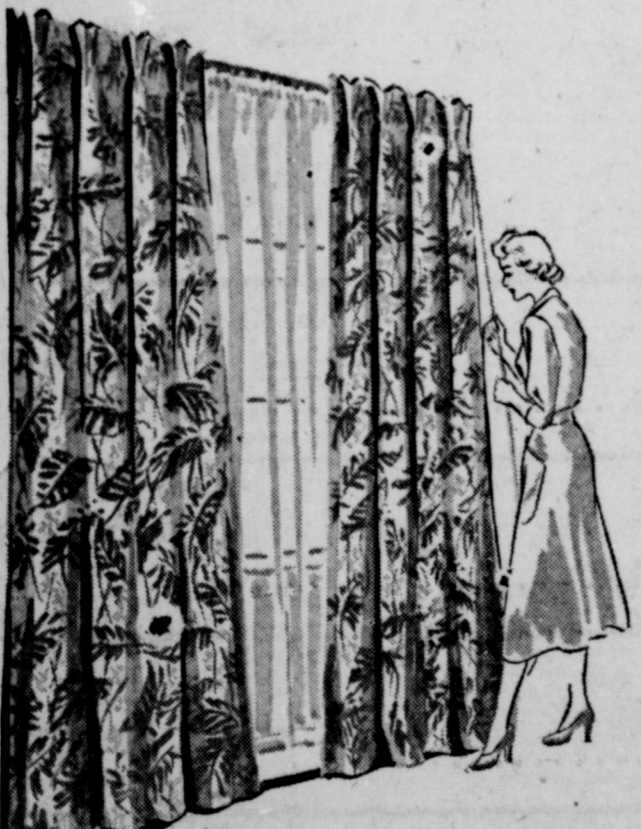

Specially Priced TRAVERSE DRAPERIES Made To Order

Give your home new fall time beauty with these rich-looking drapes—Choose from smart decorator colors. Sizes to fit windows up to 108" long and 220" wide. Priced from \$6.95 up.

We also have a large assortment of Kirsch Drapery supplies—Draw Rods from 28 inches to 200 inches, Hooks, Pins, and Pleater Tape.

Coats Furniture & Carpets, Ltd.
Easy Terms Free Delivery Good Trade-Ins
Authorized G. E. Appliance Dealer
305 S. Seaman EASTLAND Phone 585



SPREAD the GOOD WORD!

'nother SALE at

PIGGLY WIGGLY

STORE WILL BE CLOSED LABOR DAY

WE GIVE S & H GREEN STAMPS

Open til 8 p.m. Saturday for your shopping convenience - Prices effective Thur. 30, Fri. 31, Sat. 1

IMPERIAL PURE CANE

Sugar ^{10-lb. Bag} 92^c

Meadowlake Oleo 2 Lbs. 45^c

Lipton's Tea 1/2 Lb. Pkg. 79^c

GLADIOLA YELLOW

Corn Meal 10 Lb. Bag 59^c

GLADIOLA

Flour 10 Lb. Bag 91^c

Crisco 3 Lb. Can 93^c

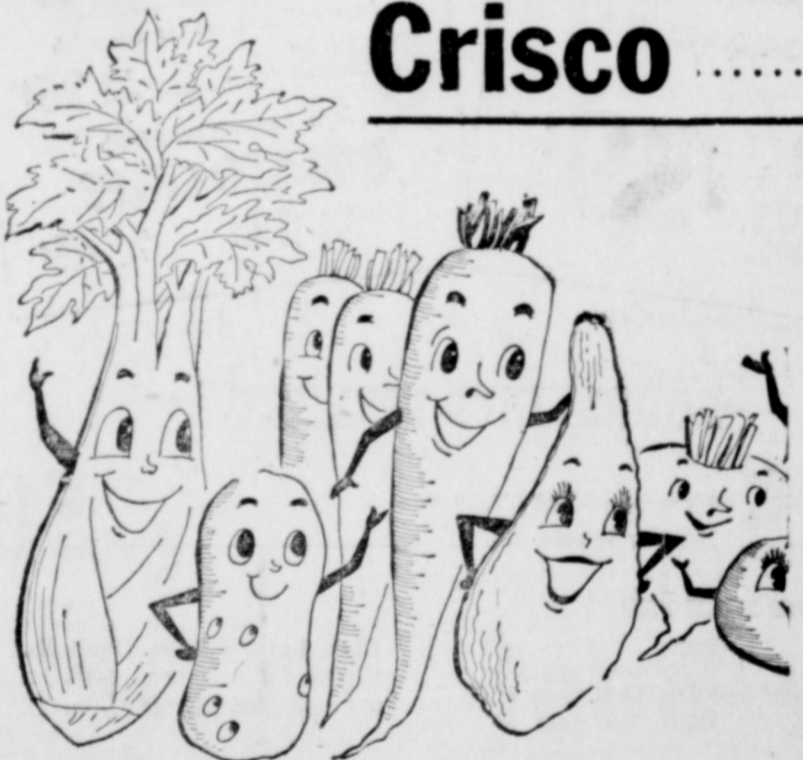

Golden Ripe

BANANAS

2 pounds

25^c



- CALIFORNIA TOMATOES Lb. 23^c
- IDAHO RUSSET POTATOES Lb. 7 1/2^c
- PASCAL CELERY Stalk 15^c
- LARGE LETTUCE Head 15^c
- SUNKIST LEMONS Lb. 19^c
- YELLOW ONIONS 2 Lbs. 15^c

- Armour's Vienna Sausage can 19c
- Armour's Beef Stew 16 oz. can 38c
- Armour's Corned Beef Hash .. 16 oz. can 33c
- Dial Soap, bath size 18c
- Dial Soap, reg. size 2 for 25c
- Clorox quart 20c
- Wesson Oil qt. size 66c
- White Karo Syrup 1 1/2 size 26c
- Red Heart Dog Food No. 1 can 15c

- Puss-N-Boots Cat Food .. 2 cans 29c
- La Choy Chinese Noodles 303 size 17c
- Spray Real Kill pint 53c
- Snowy Bleach lg. size 46c
- Pinto Beans 2 lb. bag 19c
- Jell-O 3 pkgs. 25c
- Economy Size Gleem Tooth Paste 59c
- Bayer Aspirin 100 size 59c
- Libby's Frozen Orange Juice ... 2 - 6 oz. cans 35c

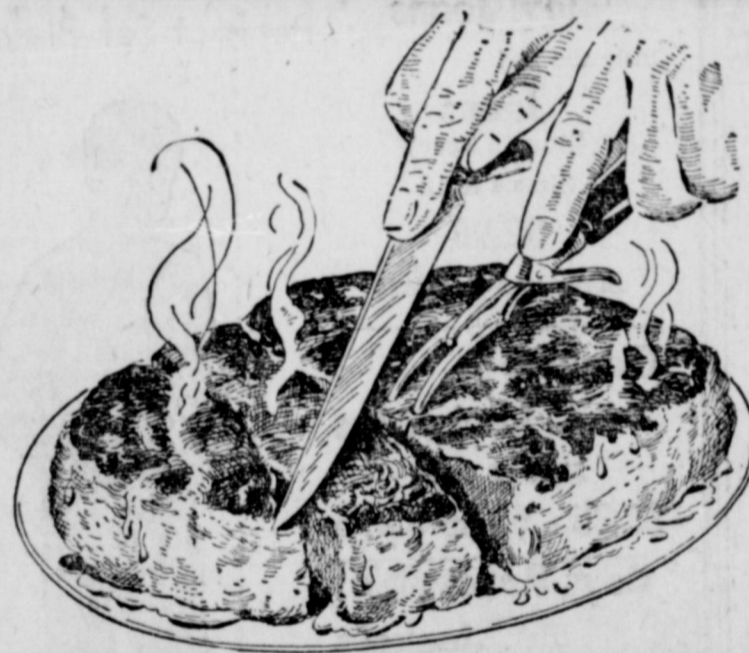

ARM ROUND

ROAST

Baby Beef
Pound

49^c

- Baby Beef SEVEN ROAST Lb. 39^c
- Fresh GROUND MEAT Lb. 29^c
- Deckers FRANKS Lb. 39^c
- SLICED BACON Lb. 39^c
- Paby Beef CLUB STEAK Lb. 55^c
- Fresh Dressed HENS Lb. 39^c
- Beef SHORT RIBS Lb. 25^c

Funeral Directors
HAMNER FUNERAL HOMES
 Ben E. Hamner
 Oxygen Equipped - Air Conditioned

Eastland Phone 17 Cisco Phone Hillcrest 2121

AMBULANCE SERVICE ANY WHERE ANY TIME
 Nominal Cost Burial Insurance
 For The Entire Family

OIL FIELD Equipment

- SURFACE CASING
- OIL STRING CASING
- TUBING
- RODS
- PUMPING UNITS
- TANKS

BOUGHT - SOLD - TRADED
IRISH DRILLING CO., INC.

208 W. Commerce—Eastland, Texas
 Pipe Yard Highway 80 East
 Office Phone 100 - 101 Yard Phone 199

SPECIAL
 Now Through September 15

Pack and Adjust Tune Up

Wheel bearings, inspect
 all tie rod ends, adjust
 drag links, set toe inn.

REG. \$4.80 VALUE
ONLY \$3.50

Includes inspect, clean
 and set spark plugs,
 clean and adjust points,
 tighten all manifold
 bolts, and service oil-
 bath air cleaner, set
 timing.

REG. \$4.50 VALUE
NOW \$3.25

Don Pierson Olds - Cadillac
 West Main Phone 802



PAT DIAL HOLDS JOB OF MANY VARIETIES AT A&M

COLLEGE STATION — You looking for a real dream job? Well, Pat Dial, business manager for athletics at Texas A&M college, has just the thing.

In his job he gets lots of variety. He meets all types of people. He gets to see the football games, talk to the coaches, sportswriters, alumni and football fans in general.

He associates with lots of money. He gets to travel and no day is just like the day before.

There are, of course, a few small lumps in all this gravy. For example, Dial is called on to handle from 250,000 to 400,000 tickets a year, making sure that these tickets will be just what and where the purchaser wants them and at just the price he is willing to pay.

This can be done — in theory. In practice it is an operation that Dial ranks alongside the little chore of figuring out where you are going to put a zillion cars in parking space for three hundred automobiles.

It's somewhat like the other little minor challenges — the business that comes up each Saturday during or after the game or reuniting from two to half a dozen lost youngsters with their parents. What adds to this "daddy - daddy - where's - my - daddy" situation is the fact that the parents are usually hunting where Junior was, and the searchers are usually looking on the side of the field where Junior is and never the twain do meet.

Also, Dial may have to figure out who will shoot the extra dogs

off the playing field. Or, who is going to peddle popcorn between ramp A and B, and who between C and D, and so on ad infinitum.

And he may be asked, and generally is, several times before each game for everything from elevator service to extra Boy Scouts to serve as ushers over the West stands.

There are always the people who arrive at the window six minutes before kickoff, and hubby berates, "uh, say, we just got in from Snook and just as we started over to the gate I remembered that I told Helen this morning to be sure and put the tickets under the clock on the mantelpiece in the front room. And, you see, she did and I was supposed to pick them up, but somehow I forgot it and I was just wondering if you ..."

"We have these heart patients, too," sighs Dial. "Some of them can drive four or five hundred miles to the game and climb out of the car carrying seat-backs and blankets and hampers and all kinds of stuff and they look like they're in pretty good shape. But when they get here all of a sudden they have to have a seat, right on the 50-yard line, where they won't have to walk more than about six steps up ..."

After the game is over collections are fun, too. Then Dial and associates in Campus Security are confronted with finding the rightful proprietors of assorted dozens of car keys, raincoats, sweaters, overcoats, spectacles, thermos jugs, special seat-backs, sandwich hampers, binoculars, cameras, galoshes, hats and general paraphernalia used by football fans. (Lost children have already been discussed earlier in this report.)

There are some problems with arrangements for visiting teams, with supplies and-or requests for

gauze, liniment, tape, balls, helmets, buckets and noseguards are trivial items.

With all this, however, Dial wouldn't swap places with anyone on the campus. He's busy with the work, for he gets over the fact that this year sales are already running cent over sales a year 110 per cent over the period in 1954.

This means that Dial's son as business manager busier than ever. He's real enthusiastic over it.

And how does one qua this sort of dream job? Well, Dial did it this way: got born over in Trinity East Texas. He graduated Diboll high school and Step Austin State Teachers college. He came to work in the chief office in the Texas Agriculture Experiment station 22 years ago and he served three years in Navy in World War II. And years ago he just naturally made business manager for athletics.

Also, he married a girl named Mary Alice who is very kind patient with him during the son when ticket sales are and troubles come from all directions.

That's all that's required, or so years of work, an understanding wife, patience, a liking for sports — and a healthy set of nerves.

CALL 601 FOR CLASSIFIED AD SERVICE

Overseas Veterans Welcome
 Karl and Boyd Tanner
 Post No. 4137
VETERANS OF FOREIGN WARS
 Meets 2nd and 4th Thursday
 8:00 p.m.

ALL RISK ... POLICY

- FIRE - THEFT - COLLISION
- OUTBOARD MOTORS
- BOATS
- BOAT TRAILERS

KINNAIRD INSURANCE AGENCY
 207 W. Main
 "37 Years In Eastland"

Insurance AND Real Estate

D. L. KINNAIRD
 Life - Fire - Auto - Farm
 Polio - Bonds

37 years in the Insurance
 Business In Eastland

TELEPHONE TALK

by W. H. McAnally, Manager

COLOR, COLOR, AND MORE COLOR

Nowadays, products of every kind seem to be coming out in more colors than the rainbow. You see the advertisements for these products in magazines, and you see them in stores and shops around town. Yes, everyone is "going to color."

The telephone company is, too. Our new color telephones come in eight bright colors to blend or contrast with the color schemes in your home, office, or store.

And that means a double advantage for you. Because if you've been thinking about ordering an extension telephone, why not ask for one in color? You get extra convenience with an extension, and color adds a touch of good looks to your home or office.

You can select from among ivory, green, beige, yellow, red, blue, gray and brown.

Just call the telephone business office, or stop in next time you're in the neighborhood to get the rate.

BRIGHTEN UP YOUR WEEKEND

Summer weekends are times for mowing the lawn, putting around the house, and relaxing a bit. Or maybe you like to golf, prune the flowers, or just keep cool. At any rate, summer weekends are always perfect for "get-togethers" with family or friends.

For many of us, family or good friends are just around the corner or up the block.

But if members of your family or old friends are miles away you can still count them in on your weekend get-togethers—with a Long Distance call. And hearing their voice adds to your weekend fun.

ON SEAT COVERS

Accident - Auto
 Hospitalization -
 Call 173 or 713-J
 107 W. Main • Eastland

EXPERIENCE TELL A STORY

OVER 30 YEARS

call this weekend? Rates are lower all day than on weekdays. And when you do, it's twice as fast.

EASTLAND IRON & METAL CO.

owned and operated by Henry Pullman, has a reputation for "Experience and Service" in dealing with customers and producing scrap iron and metal, this is the solid foundation upon which this business has been built.

We are geared to handle all grades of scrap iron and metal.

At all times we carry new and used structural steel and pipe, I-beams, channels, angles, plates, sheets, reinforcing rods.

EASTLAND IRON & METAL CO.

Ph. 270—Henry Pullman, Owner—On Hwy. 80—East Main St.

LIVE MODERN THIS WINTER

enjoy economical conditioned-air gas heating!

SPECIAL SUMMER SAVINGS!
 up to \$35.00 to

TRADE-IN ALLOWANCE
 for your old space heater on
NEW EMPIRE FLOOR FURNACE

ONLY \$1 DOWN
 36 Months to Pay
 No Payments 'Til October
 Take 48 months to pay, on 2 or more units

Expand your present heating system now with up-to-date, automatic Floor Furnaces

Now, for pre-season savings, you can trade in your old space heater on a floor furnace that's so inexpensive to own, install and operate. Offers all the wonderful warmth and convenience for which you'd expect to pay more. Fully automatic "set-and-forget" temperature controls. Healthfully helps circulate heat to farthest corner without drafts, "hot spots" or "chill zones." Helps maintain even "ceiling-to-floor" temperatures. Floors stay toast-warm. Kitten-quiet operation. Why not give your family all the modern, healthful comforts of additional Floor Furnaces?

Modernize with gas in '56

Come in today to
ONE STAR GAS COMPANY

PLAN NOW TO ENROLL IN CISCO JUNIOR COLLEGE

Complete preparatory courses in:

- Pre-Dental
- Pre-Engineering
- Pre-Law
- Pre-Medical
- Pre-Nursing
- Pre-Pharmacy
- Journalism
- Business Administration
- Voc. Agriculture
- Elem. Education
- Sec. Education
- Physical Education
- Social Science
- Geology
- English
- Home Economics
- Speech
- Mathematics
- Music
- Foreign Language

- Pre-Registration for Day School Starts Monday, August 27.
- Regular Registration Starts Sept 4.
- Pre-Registration for Night School Starts Thursday Night at 7:30, Aug. 30. (All who are interested in night school are requested to be present)
- Pre-Enrolling Will Enable Better Course Selection and Counseling.
- Tuition and Fees \$50.00 Per Semester.
- New 9 Month Business College Program for Secretarial and Other Business Trainees (Complete Course \$100.00)
- New Art Program, Expanded Music and Pre-Engineering Departments
- Bus Service Will Be Offered if Demand Justifies.
- Classes Start September 5.
- Dormitory for Boys and Girls.

Cisco Junior College is a member of the American Association of Junior Colleges, Southern Association of Junior Colleges, Texas Association of Colleges and Texas Association of Music Schools. Cisco Junior College offers the same quality of work on the Freshman and Sophomore level as any other college or university. Our courses prepare you for junior standing in any college or University.

FOR FURTHER INFORMATION CALL OR WRITE

G. C. HOGUE, President PHONE HI 2-2567 E. W. MINCE, Dean-Registrar

COURTHOUSE NEWS AND RECORDS

Real Estate Transfers, Marriages, Suits Filed, Court Judgments, Orders, Etc.

INSTRUMENTS FILED
County Clerk's Office
Ada Oil Company to U-Tex Oil Company, assignment.
A. D. Anderson to First Federal S & L Assn., transfer of vendor's lien.
E. Allen to Sadie Brizendine, quit-claim deed.
E. Black to Mrs. Mary M. Black, power of attorney.
Weldon E. Baker to Minerva L. Baker, deed.
H. D. Bowles to L. B. Bowles, power of attorney.
Samuel B. Bowles to The Public, proof of heirship.
L. B. Bowles to W. D. Brown, warranty deed.
S. L. Beggs to First Federal S & L Assn., deed of trust.
W. W. Burns to Standard Oil Company of Texas, oil and gas lease.

Birdie M. Cole to John L. Hurley, warranty deed.
Joe Collins to James Thompson, warranty deed.
Commercial State Bank, Ranger to Thomas R. Elrod, release of vendor's lien.
City of Ranger to Joe Daskevich, Jr., warranty deed.
Clark P. Chandler to H. R. Alexander, assignment of oil and gas lease.
Eula Mae Carr to Jess W. Cole, warranty deed.
Elsie Cozart to Tom B. Stark, oil and gas lease.
T. C. Cozart to Tom B. Stark, rat. & rental division order.
J. E. Crowder to J. W. Gosnell, warranty deed.
Paul DeCleva dba The Blue Danube Oil Company to The Theiss Drilling Company, assignment.
M. S. Dry to Frank Crowell, MMI.
Robert Douglas to W. B. Cates, deed of trust.
John F. Davis to The Public, proof of heirship.
Eastland National Bank to A. B. Cornelius, release of deed of trust.
Eastland National Bank to Guy Patterson, release of deed of trust.
First National Bank, Ft. Worth to Vera Elizabeth Kleiner London, warranty deed.
First National Bank, Cisco to Dr. N. A. Brown, release of deed of trust.
Federal Land Bank of Houston to N. H. Taylor, release of deed of trust.
C. H. Goodwin to The Public, proof of heirship.
W. H. Hall to The Public, affidavit.
J. B. Hagan to Magnolia Petroleum Co., oil and gas lease.
H. H. Hilley to James Thompson, warranty deed.
Joe B. Hunt to United States of America, deed of trust.
J. P. Hagan to Magnolia Petroleum Co., rat. and rental division order.
J. F. Haynes to Lillian Scott, warranty deed.
F. N. Hassen to D. Joseph, warranty deed.
Hiekok & Reynolds Co. to The Public, affidavit.
D. Joseph to First Federal S &

Fatal Fallacies by Ted Key

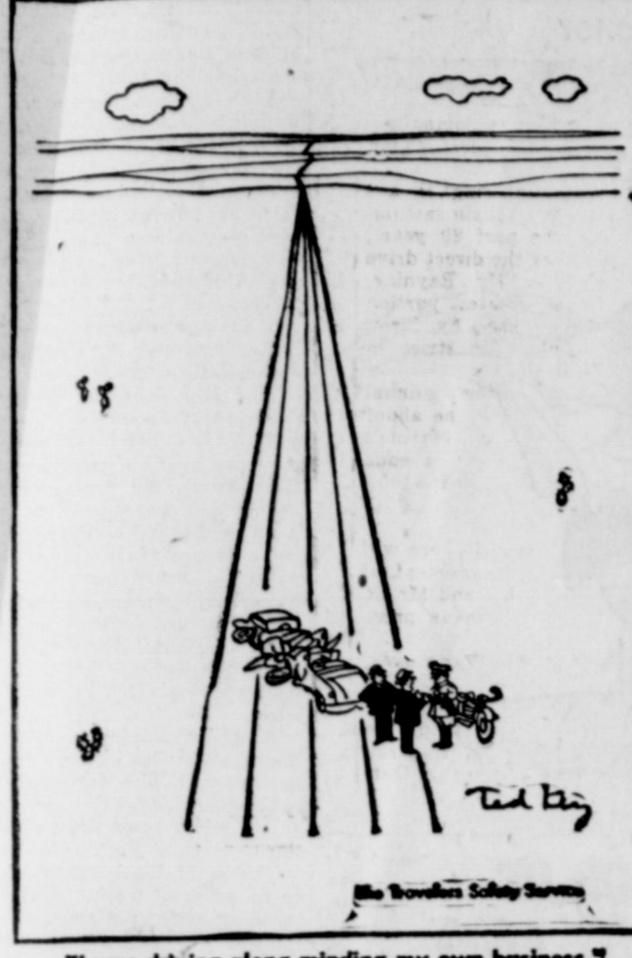

"I was driving along minding my own business."

CottonQuiz



WHAT IS THE MOST PROGRESSIVE FARM INDUSTRY?
COTTON, WHERE MAN-HOURS PER BALE DECLINED FROM 328 TO 96 IN THREE DECADES. THE PACE IS EVEN FASTER TODAY.

CALL 601 FOR CLASSIFIEDS

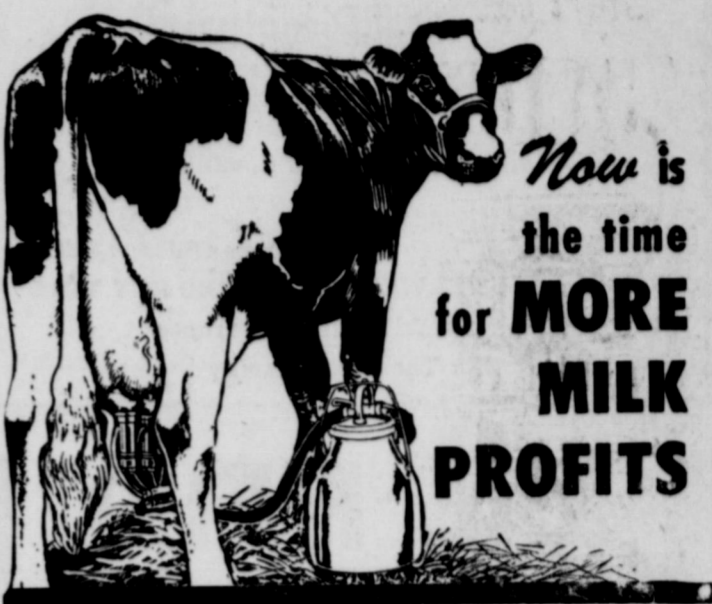

Now is the time for **MORE MILK PROFITS**
There's money in milk... for the man who gets high production per cow. And right now is the time when milk prices usually are best for the year. So why not start feeding for MORE MILK PER COW. For this job, more dairymen feed Purina Milking Chows than any other feed. We don't say you'll get more milk overnight. Feed Purina for several weeks. Keep a record of the number of cans you fill a day. We believe you'll soon agree...

COMPLETE BODY-FENDER Repair
WRECKER SERVICE DAY AND NIGHT Ph. 42
Expert Body Work and Painting
Choice of Colors
KING MOTOR CO.
NE Corner Square
Phone 42

FREE - FREE - FREE \$8,000.00 CADILLAC
You may win this \$8,000.00 Eldorado Seville. All you have to do is register at Moser Humble Service Station... Located across the street from The White Elephant Restaurant.
Moser Humble Service Station
Main and Dixie Phone 127

L. Assn., deed of trust.
Ernest E. Kitchens to L. P. Murphy, warranty deed.
R. C. Lingle to J. A. Townzen, bill of sale.
E. F. Morton to A. A. Belding, oil and gas lease.
E. F. Morton to A. A. Belding, oil and gas lease.
Minta A. Meroney to B. R. Overstreet, warranty deed.
Myrtle M. Merrill to Duncan P. Allen, oil and gas lease.
Mrs. Ethel Blair to Weldon E. Baker, release of deed of trust.
Horace T. Miller to E. H. Mills, deed of trust.
Morris H. Miller to Lone Star Gas Co., right of way.
L. Z. Melton to Veterans Land Board, warranty deed.
Walter S. Nash to Standard Oil Company of Texas, rat. and rental division order.
H. Curtis Plumly, Jr. v. Carolyn Graham Plumly, cc judgment.
Essie Perry to E. P. Whitaker, warranty deed.
H. Curtis Plumly, Jr. to Katie Thurman, release of oil and gas lease.
H. Curtis Plumly, Jr. to Spear Oil Company, assignment of oil and gas lease.
H. Curtis Plumly, Jr. to The Public, affidavit.
Jack Pittman to Robert L. Cooper release of MMI.

James Thomas Brown Jr. and Margie Lee Quarles.
PROBATE
Lillie O. Turner, deceased, application to probate will.
SUITS FILED
91st District Court
Roy H. Byrd v. Olivia Byrd, divorce.
Johnnie Ruth Whatley v. Edgar Kittrell Whatley, divorce.
F. C. Hines v. Social Science Lab., Inc., et al, damages.
James Eldon Adkins v. Maud Adkins, annulment.
ORDERS AND JUDGMENTS
91st District Court
Johnnie Ruth Whatley v. Edgar Kittrell Whatley, order.
Bernice Culvahouse v. William Murphy Culvahouse, judgment.
Margaret Jones v. Floyd J. Jones, judgment.
Frankie J. Tabor v. Irvin J. Tabor, judgment.
Ronald B. Pruet, et al v. The Standard Royalties Co., et al, order.

MARRIAGE LICENSES
Truett Dean Guy and Roberta Kate Gilbert.

We Make Your Machines Just Like New
• Typewriters
• Adding Machines
• Cash Registers
Completely Rebuilt and Refinished In Colors
Hail Typewriter Co.
204 S. Seaman Phone 94
EASTLAND

PURINA IS THE FEED FOR MILK PROFITS
If you have no grain, feed a complete Chow.
If you do have grain, feed it with a Cow Chow Supplement.
SPRAY COWS ONLY ONCE A WEEK
with Purina Dairy Spray Concentrate. Helps keep flies away in the barn and on pasture. Costs only pennies per head.

WE BUY EGGS
EASTLAND FEED & SEED
204 N. Seaman Phone 175

WORK CHAMPS... and they look it!
New Lightweight Champ
New Heavyweight Champ
New Middleweight Champ
New Chevrolet Task-Force Trucks
Check the low, low price of the model you want... you'll find it pays to buy a modern truck right from the start!
No wonder Chevy's America's most popular truck! You get more for your money—plus championship performance, big savings in operating and upkeep costs and the year's most advanced truck styling! Those are facts. Some are a matter of record, but the rest we can prove any time you say. We'll show you short-stroke V8's with more power per pound than any competitive V8. We'll show you the last word in transmissions, rear axles, safety features. Give us a call and we'll arrange a demonstration!
Only franchised Chevrolet dealers **CHEVROLET** display this famous trademark
FULLEN MOTOR COMPANY
305 E. Main EASTLAND, TEXAS Phone 44

this is the deal you've been waiting for!
USED CARS!
FROM NOW THROUGH SEPTEMBER FIRST

1956 MERCURY MONTEREY COUPE Black - White, Merco, Power Steering, etc. Save \$1000... \$2595.	1951 Lincoln 4 DOOR Hydramatic, Radio, Heater. Drive it... \$395.	1951 OLDS SUPER 88 4 DOOR Hydramatic, Radio, Heater. Only... \$495.
1955 FORD 3/4-TON PICK-UP Radio, Heater, 4-Speed Transmission. Bought locally... \$1095.	1950 Studebaker Land Cruiser Heater, Overdrive... \$295.	1951 SUPER BUICK 4 DOOR Dynaflow, Radio, Heater. Sale price... \$445.
1954 MERCURY COUPE (Hard Top) Solid White, Merco, Radio, Heater, etc. Really Nice... \$1545.	1952 MERCURY 4 DOOR Mercomatic, Air Conditioned, Radio, Heater... \$795.	1951 BUICK SPECIAL 4 DOOR Dynaflow, Black, Radio, Heater. Only... \$395.
1953 MERCURY MONTEREY 4 Door Overdrive, Radio, Heater. A steal... \$795.	1952 MERCURY 4 DOOR Radio, Heater, Merco. The cleanest one in the country... \$650.	1949 KAISER 4 DOOR Really Solid... \$225.
1952 MERCURY 4 DOOR Radio, Heater, Merco. The cleanest one in the country... \$650.	1953 FORD 4 DOOR Blue. Heater. V-8... \$645.	1946 CHEVROLET 4 DOOR Solid Black... \$150.
1951 OLDS SUPER 88 4 DOOR Hydramatic, Radio, Heater. Extra Nice... \$595.	1951 OLDS 98 4 DOOR Hydramatic, Radio, Heater... \$445.	1947 CADILLAC 2 DOOR Radio, Heater, Motor good... \$225.
1951 OLDS SUPER 88 4 DOOR Hydramatic, Radio, Heater. Extra Nice... \$595.	1950 OLDS 88 4 DOOR Hydramatic, Radio, Heater... \$295.	1948 NASH 4 DOOR A good second car... \$95.
		Commercial Units 1948 International 2-Ton Truck \$245. 1942 Ford 1-Ton Pick Up \$95. 1941 Ford 1/2-Ton Pick Up \$75.

WAYNE MOTORS
1006 West Main Phone 40

Start saving now with this "GOLD TAG" VALUE!



Model UPD-134-56

1956 Frigidaire De Luxe FOOD FREEZER

Features 469 lb. capacity • 13.4 cu. ft. Upright Freezer

Fast-Freeze Refrigerated Shelves • Glide-Out Basket Drawer • Famous Frigidaire Compressor Unit • 1-Year Warranty and 4-Year Protection Plan • Extra-Thick Insulation

Our price tags tell only half the story behind this outstanding freezer value. Just wait till you see your food-bill savings for the real surprise of your life! This freezer starts to pay for itself the moment you start to use it!

START SAVING NOW WITH THIS GOLD TAG VALUE

Come in Today—Savings Start at

LAMB MOTOR CO.

305 E. Main EASTLAND Phone 44

OUTBOARD MARINE ACQUIRES LEADING CANADIAN PRODUCER

As part of its diversification and expansion program Outboard, Marine & Manufacturing Co., Waukegan, Ill., has acquired all the outstanding capital stock of Industrial Engineering Limited, Vancouver, B.C., Canada's leading manufacturer of chain saws for farm, lumber and pulp industries. The announcement made by Joseph G. Rayniak, president of Outboard Marine, stated the purchase price of \$4,750,000 was paid by the organization's Canadian subsidiary, Outboard Marine Corp. of Canada Ltd., Peterborough, in cash and 40,000 shares of Outboard Marine common stock. "We have been interested in the chain saw development for some time," said Mr. Rayniak, "and acquiring Industrial Engineering gives us a sixth manufacturing and marketing organization that is also outstanding in its leadership of the field. "While extending our marketing into the industrial fields, at the

same time we add the manufacture of a product which is compatible to our other internal combustion engine products.

"Industrial Engineering has pioneered every chain saw improvement for the past 20 years, is the originator of the direct drive saw," according to Mr. Rayniak, "and supplies the greatest portion of all chain saws used by farm, lumber and pulp industries in Canada."

Industrial Engineering's annual sales are expected to be about \$10,000,000. Outboard Marine's sales for its fiscal year which ends September 30, will exceed \$100,000,000 for the highest in its 20-year history.

Mr. Rayniak stated, "There will be no changes in management of Industrial Engineering and Mr. R. A. Pitre will continue as president."

In a statement from Vancouver, Mr. Pitre said, "This will be a great step forward for Industrial Engineering. Because, with the immense manufacturing, research and engineering resources of Outboard Marine at our disposal, Industrial Engineering will be able to continue to provide the chain saw market with a product which will have all the latest developments through the most up-to-date engineering and manufacturing techniques available."

TRULY CARTER

Now Associated With MUIRHEAD MOTOR COMPANY 301 W. COMMERCE EASTLAND

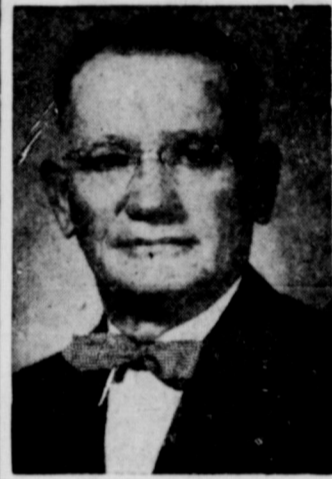

TRULY CARTER

Wishes to invite his many friends to call him anytime for a new or used — Automobile.

BUICK and PONTIAC Eastland 692

Home Loans Can Be Financed One Of Nine Ways

Homeowners can finance a partial or entire home improvement project in one of nine different ways, says the Plumbing Fixture Manufacturers association.

Open-end mortgage. An open-end mortgage simply means a homeowner can borrow some money he already has paid on his present mortgage. Payments on the new loan can be made by raising the present monthly mortgage rates, or by keeping monthly payments the same and extending the mortgage contract for several additional years. In either case, the interest rate of the additional loan remains the same as the original mortgage.

Second mortgage. Many banking agencies holding a mortgage will grant a home improvement loan if the borrower has good credit. This is called a second mortgage and generally carries a lower interest rate than non-mortgage loans. Conventional property improve-

INVITING THE UNDERTAKER-



Courtesy of B. F. Goodrich Safe Driver League © 1956 by News Syndicate Co. Inc.

ment loan. Some banks and agencies will lend up to \$2,500 especially for remodeling. The borrower must repay the money within three years.

Title I Home Improvement loan. The Federal Housing administration insures low-interest home improvement loans by qualified lending agencies. For a one-family house the loan insurance limit is \$2500, repayable within three years and 32 days.

Veterans Administration - Insured loan. Veterans may set aside part of their \$10,000 "GI" mortgage for home improvements. This loan is insured by the VA and obtained through private banking institutions at interest rates up to 4 1/2 per cent. The repayment time limit is 30 years.

Direct Veterans Administration loan. The VA offers direct home improvement loans in roughly 2500 counties where other adequate financial help is hard to obtain. Such loans usually have low - interest rates. Own Plan loan. Many banking institutions offer their own plans for home improvement loans. These generally have liberal credit terms.

Personal loan. Such loans usually have short repayment periods and high - interest rates. However, they may be obtained easily for amounts between \$300 and \$2500.



Custom Made For Your Car Beautiful Selection Materials Come In and See The Trim Shop E. L. GRAHAM 511 W. Main Eastland

TRI-CITIES REAL ESTATE EXCHANGE

Oil and Gas Leases Business Property Farms & Ranches



REALTOR Phone 1065 Box 22 Eastland

TELEPHONE TALK by W. H. McNally, Manager

COLOR, COLOR, AND MORE COLOR

Nowadays, products of every kind seem to be coming out in more colors than the rainbow. You see the advertisements for these products in magazines, and you see them in stores and shops around town. Yes, everyone is "going to color."

The telephone company is, too. Our new color telephones come in eight bright colors to blend or contrast with the color schemes in your home, office, or store.

And that means a double advantage for you. Because if you've been thinking about ordering an extension telephone, why not ask for one in color? You get extra convenience with an extension, and color adds a touch of good looks to your home or office.

You can select from among ivory, green, beige, yellow, red, blue, gray and brown.

Just call the telephone business office, or stop in next time you're in the neighborhood to get the rate.

BRIGHTEN UP YOUR WEEKEND

Summer weekends are times for mowing the lawn, putting around the house, and relaxing a bit. Or maybe you like to golf, prune the flowers, or just keep cool. At any rate, summer weekends are always perfect for "get-togethers" with family or friends.

For many of us, family or good friends are just around the corner or up the block.

But if members of your family or old friends are miles away, you can still count them in on your weekend get-togethers—with a Long Distance call. And hearing their voices again adds to your weekend fun.

Why not call this weekend? Rates are lower all day Sunday, and after 6 p.m. on weekdays. And when you do, call by number—it's twice as fast.

CARTOONS TELL A STORY

We see cartoons from time to time of the man calling home to tell his wife he'll be late for dinner. As she hangs up the telephone, she races to pull dinner out of the stove.

Maybe the moral of the story is to call your wife if you're going to be late. Otherwise, you'll be eating a burn' dinner.

At the telephone company, we read been the in. ones each us time and see that the telephone "saved the day" man. Actually, the telephone "saves the day" man, day as we count on it more and more to save steps.

SOUTHWESTERN BELL TELEPHONE COMPA

Call by Number . . . It's Twice as Fast

Registration Begins September 4th & 5th at Ranger Junior College

FULL ACCREDITED STATE SUPPORTED INSTITUTION OF HIGHER LEARNING

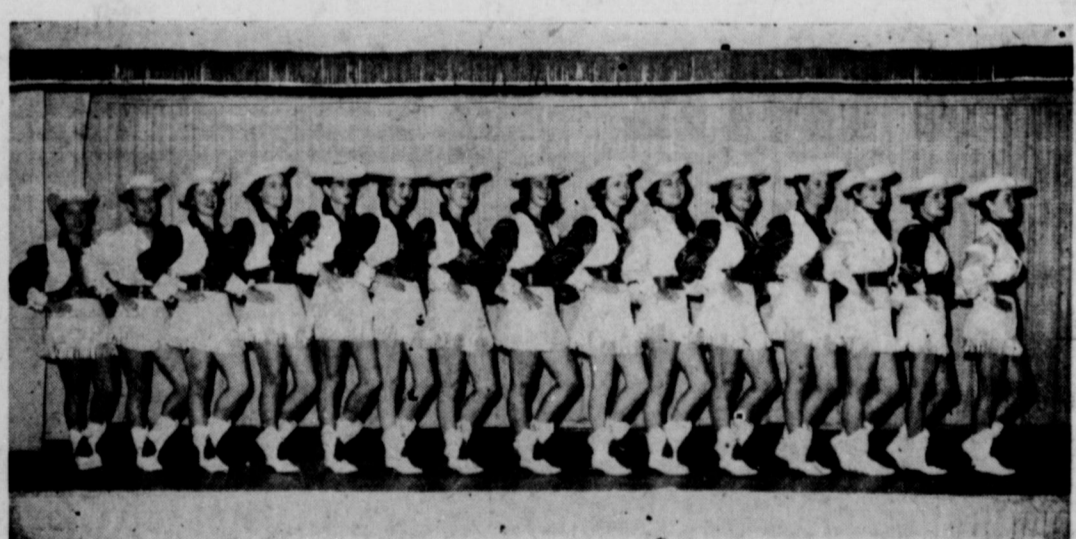

1955-1956 Rangeans of Ranger Junior College—Left to right: Bettie Lou Wilson, Beverly Cary, Betty Brockman, Gloria Wages, Margaret Alford, Betty Melton, Kathleen Richardson, Maxine McCotter, Jo Ann Crider, Nancy Hamilton, Thelma Edwards, Dolores Hagar, Lorene Roemisch, Linda Brockman, and Sandra Sturdivant.



1955-1956 Ranger Junior College Band—Left to right: Al Lotspeich, director; Bobby Martins, Dave Jenkins, Joe Hanie, Bobby Brooks, Janice Yarbrough, Charles Yarbrough, Duke Dixon, Sherry King, Frank Johnson, Dianne Ervin, and Ray Falk.

We are anticipating the beginning of the fall term with much pleasure. Our accomplishments during thirty years of operation lead us to believe that the 1956-1957 school year will be another link in our chain of community service.

New equipment, additional improvements to plant facilities, and changes in curriculum will greatly increase the advantages of Ranger Junior College. We welcome new and former students to our campus.

**DID YOU EVER
SEE**



**SO MUCH
PROGRESS**

GENEVA PETROLEUM CO.

ANNOUNCES

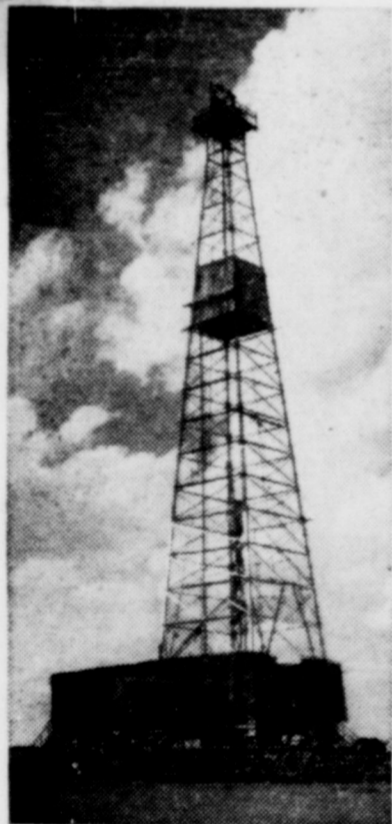

A new service for Eastland and surrounding territory.
 After more than thirty years in drilling and producing oil, we have decided to add an OIL FIELD SERVICE DIVISION to our Company.
 Our new service includes: Steam Cleaning, Spray Painting, Oil Field Equipment, Oil Treating by Steam, and Chemical or Cold Circulation. Our trucks are equipped to handle any job, large or small... anywhere.
 We believe in Eastland, and we feel this type service has long been needed in Eastland and surrounding territory.
 Reasonable prices, expert operators, no charge for testing and recommending treatment for your oil.

CALL US ANY TIME

OIL FIELD SERVICE DEPT.

GENEVA PETROLEUM CO.

212 - 214 Petroleum Bldg.

PHONE 833 or 332

P. O. Box 562

JACK CHAMBERLAIN, SR.

Eastland, Texas

JACK CHAMBERLAIN, JR.

