

EASTLAND TELEGRAM

Published every afternoon (except Saturday and Sunday) and every Sunday Morning

Member Advertising Bureau — Texas Daily Press League Member of United Press Association

NOTICE TO THE PUBLIC

Any erroneous reference upon the character, standing or reputation of any person, firm or corporation which may appear in the columns of this paper will be gladly corrected upon being brought to the attention of the publisher.

Obituaries, cards of thanks, notices of lodge meetings, etc., are charged for at regular advertising rates, which will be furnished upon application.

Entered as second-class matter at the post office at Eastland, Texas, under Act of March, 1879

SUBSCRIPTION RATES

Single copies \$ 05 One year \$ 5.00 One week 10 Six months 2.50

ARMY OF AMERICANS ON THE CIVIL SERVICE LIST

This is a democratic administration with new deal trimmings. The federal civil service commission's monthly report shows 623,559 persons on the payroll for the executive branch of the government March 31.

Of that number 81,569 worked in the District of Columbia. The post office department employs 267,198, including mail carriers and clerks throughout the country. The total represented an increase of 11,807 over the payroll Feb. 28. Herbert Hoover stepped out; Franklin D. Roosevelt stepped in. Regardless of the army of hungry democrats the country over, civil service has not been dynamited by the Roosevelt administration.

HEFLIN CLAIMS HE WAS COUNTED OUT

For many years James Thomas Heflin of Alabama was in the big picture of congressional activities. First as a representative for years from his home state and later as a senator of the United States.

He planned to stage a comeback, in the fifth congressional district of Alabama. He ran third in a field of three seeking the prize. Miles B. Allgood, the sitting member, sought re-election. Joseph Starnes was a contender. Returns are in. Heflin ran 3000 votes behind Allgood and 2000 behind Starnes. He was shot out of the run-off.

Now Heflin is going to investigate the primary. His claim is that he received "fewer votes in the count than he should have." Heflin is a brilliant orator, an ugly antagonist in joint debate and in Ku Klux Klan times was one of the leaders of the movement. He bolted Alfred E. Smith in 1928.

He was defeated for the senate by John Bankhead, co-author of the Bankhead cotton control act. Heflin contested the election before the senate but Bankhead won and was awarded the prize. Many comebacks will be attempted by leaders whose faces were turned to the wall in 1932 in the primary elections of the year 1934. Heflin made an almost super-human effort to score a comeback. He ran third and last and now it is a betting proposition that he will be an independent candidate in the November election.

The best way to prevent war is to pass a law that will force all politicians in Europe to the front line trenches when war is declared. It wouldn't be a bad idea to start that movement at home! Pass an amendment to the Constitution that at the outbreak of war all members of Congress who have never been in the army or navy be drafted into the front lines at once, and those who have had military or naval experience stay home and run the country. If that could be done, we probably never would declare war on anybody.

In Memoriam of Bravery

- HORIZONTAL Answer to Previous Puzzle to the Swiss
1 Memorial to the defenders of Louis XVI of France.
9 Gaelic.
10 To groan.
11 Manners of walking.
12 Morse.
14 To harden.
15 Beast's home.
17 Measure of area.
19 Morindin dye.
20 Toward.
21 Road.
22 Firearm.
23 Intention.
25 Drone bee.
28 It is located in 52 Scheme.
34 Heavenly body 56 Behold.
36 Hodgepodge.
37 Tissue.
38 Knife thrust.
40 To loan.
42 Prima donna.
45 Genus of turtles.
47 Withered.
49 Pussy.
50 Either.
52 Pigeon.
54 Sorrowful.
59 Melody.
61 Low tide.
63 The work was done by Albert II.
64 Danish is dedicated.

Crossword puzzle grid with numbers and a small illustration of a person.

OUT OUR WAY



BRINGING HOME THE BACON.

Markets

Table listing market prices for various commodities like Am Gau, Am P & L, Am Rad & S S, etc.

Bank Resources In Texas Show Growth

AUSTIN, Tex.—Resources of 475 state banks in Texas totaled \$189,743,436 as reflected in the state bank call of March 5, records recently compiled by the State Banking Department revealed.

Music Clubs Will Meet In San Angelo For '35 Convention

GALVESTON, Tex.—San Angelo is the 1935 convention city for the Texas Federation of Music Clubs. It was selected at the annual meeting here.

discounts on personal or collateral security reflected in the March call, \$54,990,146 worth were held by 421 banks of deposit and discount, the remainder of 54 bank and trust companies.

DERBY INFLUENCED BOARD OF ALDERMEN

ST. LOUIS.—The Kentucky Derby has a profound influence upon the Board of Aldermen here. When a motion to adjourn for a week was introduced one member inquired when was the Derby to be held.

FRECKLES and HIS FRIENDS—By Blossie



COUGH SAVED MOTHER PORTLAND, Ore.—Coughing of her baby saved Mrs. L. R. Wallace from death when their house...

Large advertisement for 'The Clean Center Leaves' featuring an illustration of a man and woman, a Lucky cigarette pack, and text: 'The clean Center Leaves are the mildest leaves They Taste Better! They Taste Better! Luckies are all-ways kind to your throat... Only the Center Leaves—these are the Mildest Leaves They Taste Better'

Vertical text on the right edge of the page, including 'TUESDAY, MAY 8, 1934' and 've Beer'.

Seventeen Leaders Have Been Heads of West Tex C. of C.

SAN ANGELO.—During the fifty-year history of the existence of the West Texas Chamber of Commerce...

Herring, the first president elected in 1919 at the convention in Minnells...

W. H. Herring, Amarillo, A. B. Crosby, R. Q. Lee, and H. P. Brelsford, Eastland...

W. H. Herring, Amarillo, now president of Dallas, and an officer of the Federal Reserve Bank...

W. H. Herring, Amarillo, succeeded to become the sixth president of the West Texas C. of C. in 1925...

W. H. Herring, Amarillo, succeeded to become the sixth president of the West Texas C. of C. in 1925...

W. H. Herring, Amarillo, succeeded to become the sixth president of the West Texas C. of C. in 1925...

W. H. Herring, Amarillo, succeeded to become the sixth president of the West Texas C. of C. in 1925...

Explorer at 90

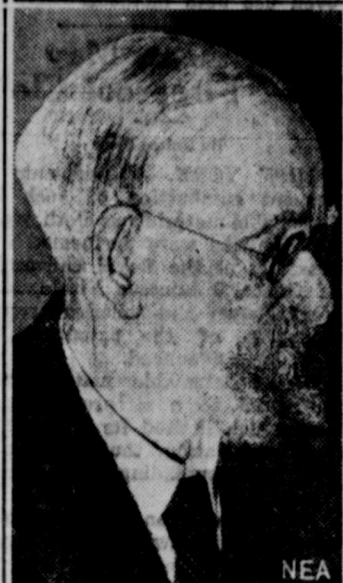

His name may not be familiar now, but more than half a century ago General Adolphus Washington Greely made big news...

Legal Records

Cars Registered Mrs. C. Allman, Olden, 1934 Chevrolet sedan, Butler-Harvey Chevrolet Co.

Tennis Star Balks At Small Crowds

HOUSTON, Tex.—Professional tennis took a setback when Henri Cochet, once highest ranking player of the world, refused to play his scheduled match here because the crowd was too small.

BASEBALL

TEXAS LEAGUE

Table with columns: Club, W, L, Pct. Rows include Tulsa, San Antonio, Galveston, Dallas, Fort Worth, Oklahoma City, Houston, Beaumont.

Yesterday's Results Fort Worth 6, Beaumont 2. San Antonio 10, Oklahoma City 0.

Today's Schedule Beaumont at Fort Worth. Houston at Dallas. Galveston at Tulsa. San Antonio at Oklahoma City.

NATIONAL LEAGUE

Table with columns: Club, W, L, Pct. Rows include New York, Chicago, Pittsburgh, St. Louis, Boston, Brooklyn, Philadelphia, Cincinnati.

Yesterday's Results New York 3, Cincinnati 2. Pittsburgh 7, Brooklyn 6 (10 innings).

Today's Schedule Philadelphia at Chicago. New York at Cincinnati. Brooklyn at Pittsburgh. Boston at St. Louis.

AMERICAN LEAGUE

Table with columns: Club, W, L, Pct. Rows include New York, Cleveland, Washington, Boston, Detroit, Philadelphia, St. Louis, Chicago.

Yesterday's Results Washington 17, Chicago 7. Philadelphia 7, Cleveland 3. New York 14, St. Louis 1. Detroit 8, Boston 6 (11 innings).

Today's Schedule Chicago at Washington. St. Louis at New York. Detroit at Boston. Cleveland at Philadelphia.

PRIZES FOR TWINS

WISCONSIN.—Cash prizes given for the oldest twins, August twins and many other distinctions at the annual picnic of the Southwestern Wisconsin Association here June 10.

The Newfangles (Mom 'n' Pop)



Care For Mothers To Be Stressed By State Health Officer

AUSTIN.—Provision for adequate care for mothers-to-be, as a practical means of putting into effect the honor and reverence due all mothers, is urged in connection with the nation-wide observance of Mother's Day...

By Cowen ALLEY OOP



TRY A WANT AD

John's Episcopal Church here claimed to have the oldest organist in the state. This year the church believes its organist is the youngest full time paid musician in the Episcopal denomination...

By Cowen ALLEY OOP

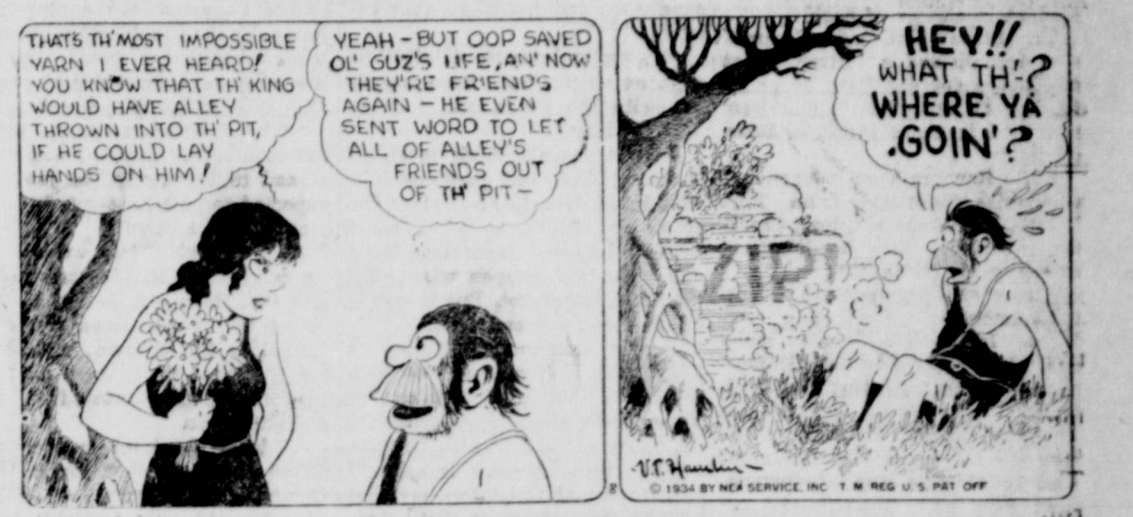

TRY A WANT AD

John's Episcopal Church here claimed to have the oldest organist in the state. This year the church believes its organist is the youngest full time paid musician in the Episcopal denomination...

DONNA of the BIG TOP

BEGIN HERE TODAY DONNA GABRIEL and MADELINE SIDAL who call themselves "The Gabriel Sisters" are trapeze performers with Renfro's circus.

His wife, who had heard the same tale many times, for once listened to him. Then she said, "Well, why don't you stop being and get rid of the ink?"

Renfro was waiting for them at the dressing tent. "Come over here, Madeline," he said. "I want to talk to you."

Renfro had watched Madeline performing on the trapeze alone and, since business was bad and there was a prospect of Donna's return, he had decided to let Madeline remain in the show as a "single."

Under the glare of a thousand blazing lights the performers tried to concentrate on their numbers, to forget their discomfort and put forth their best efforts, but the acts moved slowly and without pace. A grizzly bear sickened and died. Renfro tore his hair and wailed that there was a flax on the show and they might as well close.

TRY A WANT AD

John's Episcopal Church here claimed to have the oldest organist in the state. This year the church believes its organist is the youngest full time paid musician in the Episcopal denomination...

John's Episcopal Church here claimed to have the oldest organist in the state. This year the church believes its organist is the youngest full time paid musician in the Episcopal denomination...

John's Episcopal Church here claimed to have the oldest organist in the state. This year the church believes its organist is the youngest full time paid musician in the Episcopal denomination...

John's Episcopal Church here claimed to have the oldest organist in the state. This year the church believes its organist is the youngest full time paid musician in the Episcopal denomination...

John's Episcopal Church here claimed to have the oldest organist in the state. This year the church believes its organist is the youngest full time paid musician in the Episcopal denomination...

Advertisement for Magnolia Motor Oil. Includes text: 'Calling all Cars!', 'It's Time to SUMMER-IZE', 'Don't let Winter-Worn Oil and Grease Spoil Your Vacation', '7 POINT PROTECTION', 'MAGNOLIA STATIONS AND DEALERS'.

Food Market Advice

Good Meat, . . .
 Asparagus is plentiful and is reasonably priced. Lettuce is a little high right now but less lettuce is required for fruit and vegetable salads than for green ones. Tomatoes and cucumbers are more abundant and radishes and green onions help out the salad bowl.

New Cherries Here
 Big sweet cherries are plentiful and inexpensive. They are good to eat plain and contribute color and flavor to many salads and desserts.

Cantaloupe are plentiful and of good quality. Honeydew melons are generally available. Strawberries are plentiful and cheap and red raspberries from the West have come into market. Apples are still plentiful and new crop apples are expected to be in market sometime in June. It approaches the end of the season for Florida oranges and grapefruit and for navel oranges but California Valencia oranges are expected in the very near future. These oranges are available during the summer and early fall.

This is the peak of the pineapple season. If you enjoy preserves, try a combination of pineapple, rhubarb and strawberries. All are plentiful, reasonable and inexpensive.

Here is a dinner menu* using foods which our experts consider especially suitable this week.

Braised Chuck Roast
 Mashed Potatoes, Onions, Carrots
 Radishes Scallions
 Bread and Butter
 Rhubarb and Strawberry Pie
 Coffee

*This dinner menu tested and tasted in the A&P Kitchen.

The Goodly Onion
 Fortunately, new crop onions are plentiful for onions are most indispensable in the types of meat cooking suggested above. Carrots and celery add their flavor to the rich gravies which are characteristic of braised meats.

Onions are of good quality and are available at summer prices. While usually served as an accompaniment to meat or poultry they are equally good with veal, pork and beef. Beans are moderate in price.

Repeal Fails—

Continued from page 1

prohibition. Without any form of state control, bars and old-fashioned saloons are running wide open. The invasion of women into the drinking establishments of New Orleans is one of the most interesting and curious manifestations of the post-repeal era in Louisiana.

Even the more exclusive New Orleans bars—long a perfect refuge for men—have succumbed to the afternoon cocktail hour and actively cater to women guests.

In Florida, although state enforcement laws still stand, they are ignored quietly in favor of the wealthy who visit the resort cities.

While not as open as in New Orleans, the hotels, clubs and cafes in Miami Beach and Palm Beach make no attempt to conceal their liquor sales.

Pennsylvania Drinking

Drinking in Pennsylvania has become somewhat "respectable" under the sponsorship of the state liquor control board established by one of prohibition's most ardent supporters, Gov. Gifford Pinchot. All bottled goods in the state are sold through the state stores and drinking is permitted in tap rooms and cafes. All drinks must be consumed seated, as none are sold at the bar.

In the legally dry states of Dixie—Georgia, Tennessee, the Carolinas and Alabama—conditions are about the same as during prohibition.

State enforcement acts still remain on the statute books and bootleggers continue their normal relationship with customers. The supply in the south consists principally of "moonshine" liquor.

New Sophistication

Kansans, observers report, have gained a new drinking sophistication previously unknown. Bootleggers still do a thriving business throughout the dry southwest, although repeal is responsible for slightly lowered prices and improved quality. The drinking habits of a decade, however, are difficult to change, and consequently, gin and "green" whisky still dominate in Texas,

Oklahoma and Nebraska.

Despite the newer technique of drinking prevailing in the urban centers of Kansas, the imported and blinded whiskeys have failed to catch the fancy of the bootleg trade and grain alcohol still remains the standard base for "prepared" liquors.

Missouri and St. Louis, which gave prohibition scant heed, have changed little from pre-repeal days. Drinks are fair, reasonably cheap and plentiful.

Oklahoma Not in Parade

Oklahoma, which is so dry that physicians may not even prescribe whisky, shows no evidence of joining the national wet parade. Prices have dropped about 25 cents a quart on products distilled in the eastern hill counties, and

bootleggers still control a profitable business. Many of the inland towns of Texas are dry, but in the cities liquor and wines are procurable at reasonable prices.

Throughout the New England states anti-prohibitionists are generally satisfied with the working of repeal, except in the matter of prices and quality. In Boston the sale of liquor approximates pre-prohibition conditions, with the difference that saloons have been replaced by taverns.

New England Prices High

Because of the complaint that prices are high, bootleggers are plentiful in New England. In Maine, Vermont and New Hampshire, liquor is handled through package stores which make a specialty of filling mail orders for

citizens who certify they need the liquor for "medicinal" purposes.

Synthetic drinks, compounded from raw alcohol, distilled water and "flavoring," still are favorites throughout New England. In Rhode Island and Connecticut, regulations are much stricter than in Massachusetts.

The smallest state in the union, Delaware, has established a one-man control board composed of Pierre dePont. Reports indicate that Delawareans are satisfied with the methods of distribution, prices and the quality of wines and liquors dispensed by the board.

After five months of experimentation — under a multiplicity of regulations and laws — prohibitionists watch the retention of the bootlegger with alarm.

Performing Record West Has Passed On Into History

By United Press
INDIANAPOLIS—The "rip-snorting" of a wild and woolly west, a United States Marshal held a slinging reputation equalled by the Texas Rangers, have where a slip means death.

THIS IS NON-SEID SAFETY AND TRACTION

—for three consecutive years have been on 131 buses of Washington D. C. Railway and Electric Company covers 11,357,416 bus miles without one minute delay due to tire trouble.

THIS IS DEPENDABILITY AND ECONOMY

—were on the Naim Motors' Ford V-8 Truck that made a new coast record of hours, 45 minutes, seconds actual running time.

THIS IS ENDURANCE

SAVE MORE SEE MORE GREYHOUND

WEST FARES EVER!

MATCHLESS SERVICE TO ALL AMERICA

SCHEDULES—Call TERMINAL Connelley Hotel Phone 306

SOUTHWESTERN GREYHOUND Lines

THIS CURIOUS WORLD By William Ferguson

A GOLDFISH HAS TEETH IN ITS THROAT AND CHEWS ITS FOOD THOROUGHLY BEFORE SWALLOWING IT!

© 1934 BY NEA SERVICE, INC.

THESE THISTLES ARE ONE AND THE SAME PLANT: COMMON BURR, BELL, BULL, BLUE, ROSSIGNOL, HORSE, SPEAR, PLUME, BUTTON, AND BANK.

THE MOON SOMETIMES COMES 30,000 MILES CLOSER TO THE EARTH THAN AT OTHER TIMES.

THE MOON does not travel in a perfect circle around the earth. Its orbit is elliptic, so that the moon sometimes comes within 22,000 miles of the earth, while at other times it is 253,000 miles away. The average is considered to be slightly less than 240,000 miles.

TRACTION TEST
 Firestone tire clings to the road after adhesion is made possible by the cords in liquid rubber millions of fibers inside.

DRIFT TEST
 Firestone penetrates every cord and the acid which quickly dissolves in test tubes with Firestone from any other tire. That's because the acid is contained with rubber, minimizing the enemy of their life.

TRACK TEST
 Firestone traction—more than any other High Speed Traction tests. These have a tread and track.

Factory May 26

one 80

If FOODS mold too quickly . . . You Need Safe, Dependable, Time-Tested and Home-Proven **ELECTRIC** Refrigeration



Lowest First Cost

Low Upkeep Cost

Low Operating Cost

No Installation Cost

Greater Reserve Capacity

Greater Ice Cube Capacity

Cooler In the Kitchen

Safest to Operate

MAKE YOUR FOOD DOLLARS GO FURTHER

100,000 Texans can't be wrong—buy an Electric Refrigerator.

TEXAS SERVICE ELECTRIC COMPANY

INVEST IN AN **ELECTRIC** REFRIGERATOR

GREYHOUND

WEST FARES EVER!

MATCHLESS SERVICE TO ALL AMERICA

SCHEDULES—Call TERMINAL Connelley Hotel Phone 306

SOUTHWESTERN GREYHOUND Lines

TRACTION TEST
 Firestone tire clings to the road after adhesion is made possible by the cords in liquid rubber millions of fibers inside.

DRIFT TEST
 Firestone penetrates every cord and the acid which quickly dissolves in test tubes with Firestone from any other tire. That's because the acid is contained with rubber, minimizing the enemy of their life.

TRACK TEST
 Firestone traction—more than any other High Speed Traction tests. These have a tread and track.

Factory May 26

one 80

