



This Is It! Mavs Journey To Albany

Moore... ABOUT Eastland

By Virgil E. Moore

A while back, Eastland County commissioners agreed to install an air conditioner in the living quarters of the county jail, providing that the attorney general of the state ruled that the unit could be paid for out of the permanent improvement fund.

The ruling came back "No." The unit then, if it was purchased, had to be paid for out of the general fund. The Court, which was willing to pay out of one fund, immediately said no.

Doesn't make sense, you say. It's all county money, you say. Well, we agree with you, but we also agreed with the action of the commissioners court. For the Court realized that the general fund was overdrawn, while the permanent improvement fund had money to spare.

That's just an example. To make it even more plainer, let's say you owed a \$50 grocery bill and a \$10 light bill. You had your budget fixed out so that you could spend \$45 on groceries and \$15 on lights. Your solution, of course, would be easy. You would just transfer \$5 from the light money, which you had left over, to make up for your overeating.

But your elected commissioner can't do anything that simple. Somewhere down the line someone fixed it so that each fund would be completely separated from all others. It is against the laws of this state for a commissioner's court to take money out of one fund to place it in another.

We did a little checking just before we sat down in front of our Underwood, and we found that three of the county's four constitutional funds are in excellent shape. The fourth? Well, you judge for yourself. Eastland County's road and bridge fund has cash on hand of \$238,800. The permanent improvement fund lists \$32,720.67. Cash on hand in the jury fund is \$10,694.32. We can't use red ink here to impress you more, but look at this closely: The general fund is \$5,128.24 overdrawn.

What's the answer? Cut down on spending? Maybe so, to a degree. But as it now stands, the general fund is always going to be in the red, or close to it. For the fund simply doesn't get its share of the money to start with, and yet it is the fund which always gets hit with the unexpected items.

We think the answer is for you to go to the polls and vote for proposed constitutional amendment 2. The amendment would allow the Court to allocate money from the 80 cents per \$100 tax levy to fit the needs of the four constitutional purposes. The amount allocated for each fund will be set by the Court for one taxable year.

Let's quit making rules that we couldn't operate with ourselves, and still expect our elected officials to!

John O'Rear, 90, To Be Buried At Desdemona

John O'Rear, 90, formerly of Desdemona, died at 12:20 p.m. Tuesday at the home in Wellington of a nephew, Wallace O'Rear, whom he was visiting.

Mr. O'Rear was born in Georgia May 6, 1866. He moved to Desdemona in 1866, and to Wellington in April of 1955. He was in the grocery business in Desdemona about 40 years prior to his retirement in 1940.

Funeral was held in the Desdemona Methodist Church at 10 a.m. Thursday with the Rev. H. R. Hall, pastor of the church, officiating. Burial will be in Desdemona cemetery with Killingsworth Funeral Home of Ranger directing.

Survivors include one sister, Miss Mollie O'Rear of Desdemona and a number of nieces and nephews.

Pallbearers were S. A. O'Rear, William O'Rear, Wallace O'Rear, Richard Cheatham, Phelix Handley and Jerry Allday.

Your New Car Financed At Low Bank Rates With Your EASTLAND NATIONAL BANK Member F. D. I. C.



FOXHOLE IN 90 SECONDS—G.I.'s should welcome this new device—a "90-Second Foxhole Digger," developed by the Stanford Research Institute of Menlo Park, Calif. The Digger enables ground troops to dig their positions in a minimum warning period. Left, a technician places the rocket-explosive unit in a launching tube. After the fuse is ignited, the technician takes cover, and the rocket is driven about two feet into the ground. The charges explodes and— presto—a four-foot deep, four-foot wide crater is cleared, right.

Captains For United Fund Drive Are Named

Captains for the United Fund drive were named today by John Goode, drive chairman.

Everett Ployman, Gene Rhodes, James Smith, Dr. Fehrman Lund, Gorman Guess and W. K. Cooper will serve as captains this year. Each of the captains will name six workers, and all will attend the annual kick-off breakfast to be held Oct. 31 at 7 a.m.

This year's goal is \$6200. A breakdown shows that the Y.M.C.A. will receive \$1250, the Boy Scouts, \$1800; the Salvation Army, \$900; the Red Cross, \$1500; and the United Defense Fund, \$388. Campaign expenses were estimated at \$412. Goode said that most of that would not be spent, however.

Harold Reese will serve as chairman of the business district, and Mrs. Tom Stamey will be in charge of the house to house campaign. Jack Germany is in charge of advance gifts and Don Hart heads the industrial committee. Charles Layton is planning the breakfast, and he is to announce the place this week. Bob Perkins is in charge of special gifts and

Woman Injured In Crash Here On Highway 80

One person was hospitalized Wednesday following a two-car crash on east Highway 80 in Eastland.

Mrs. J. F. Golsen, who lives west of Eastland, suffered laceration of the scalp and a concussion, physician said.

The car driven by Mrs. Golsen was in collision with one driven by J. M. (Doc) Davis.

SWC Football Radio Schedule

There are no SWC football games on TV this week. All games are at night, with following radio schedules:

Baylor - A&M, Kern Tips, 7:50 p.m., WFAA Dallas \$20.
Rice - Texas, Ves Box, Jerry Doggett, 7:50 p.m., KRLL Dallas, 1080, KRBC Abilene, 1470.
TCU-Miami, Bob Walker, Eddie Barker, 7:50 p.m., WFAA Dallas 570, KWKC Abilene 1340.

FOR - Fine Furniture, Floor Coverings, G. E. Appliances, It's Coats Furniture & Carpet, Ltd., Eastland. Free Delivery and Convenient Terms. Good Trade Ins. too!

Mrs. Horton and Ray Lane, special events.

Funeral Set Thursday For Robert Maddux

Robert Lee Maddux, 19, a student at Ranger Junior College and son of Mrs. Lula Maddux of Ranger, died at 10:45 p.m. Tuesday of a heart attack. He had been ill with influenza two or three days prior to his death. He contracted polio about two years ago but was believed to be recovered.

Robert was born at Bennett, July 27, 1937, and had been living in Ranger 11 years.

He was a 1955 graduate of Ranger High School and was in his first year of study at Ranger Junior College.

Funeral will be held at 3 p.m. Thursday in the Ranger First Baptist Church. Officiating will be the Rev. Ralph Perkins, pastor of Ranger First Baptist Church; the Rev. Jackie Heath, pastor of Eastside Baptist Church in Ranger and the Rev. Charles Masseege, student at Hardin-Simmons University in Abilene. Burial will be in Evergreen Cemetery in Ranger with Killingsworth Funeral Home of Ranger in charge.

Pallbearers include Ronald Carroll, Tommy Sutton, Roger Flowers, Ray Faulk, James Faulk and Gene Bagwell.

Survivors include his mother, Mrs. Lula Maddux, of Ranger; three brothers, J.D., R.W. and C.S., all of Fort Worth, and two sisters, Mrs. R.B. Davis of Whitesboro and Miss Mary Jane Maddux of Ranger.

Weather FREYSCHNEIDER INSURANCE AGENCY No. Side 5494 Phone 778

Partly cloudy through Friday. Windy, turning cooler Thursday, colder Thursday night and Friday.

Olden Woman's Father Buried Here Friday

Funeral services for John G. McCune, 91, were held Friday in the Harrell Chapel in Dublin, with burial in Eastland Cemetery.

Mr. McCune, a resident of Dublin for 30 years, died Thursday in Dublin. He was a native of Kentucky.

Survivors include his wife; three daughters, Mrs. Deava Edwards of Olden and Miss Thelma McCune and Mrs. Artie Long, both of Fort Worth; a son, Roy McCune of Dublin; eight grandchildren, and six great-grandchildren.

Thirty-Seven Attend Ground Observer Meet

Thirty-seven were present for the first of a series of classes being conducted to train members of the Eastland Ground Observer Corps.

The meeting was held at High School under the leadership of Sgt. T. Puchalter of Abilene.

Observers were told they would be a part of the nation-wide hook-up, and will have a direct line to the Dallas Filter station. Eastland Civil Defense workers will be tested by flights of planes and other methods.

Installation Loans Custom Made For Each Customer. EASTLAND NATIONAL BANK Member F. D. I. C.

Probable Line-Ups

Eastland	Wt.	Pos.	Wt.	Albany
Dale Slatton	170	Right End	145	Carter King
Wayne Durham	185	Right Tackle	167	Dale Garrett
Neil Pogue	150	Right Guard	165	Wayne Sanders
Jim Phillips	152	Center	155	James Woodward
Lupe Herrera	170	Left Guard	168	Franklin Bales
Carl Freeze	175	Left Tackle	160	C. Woodward
Dick Corbell	160	Left End	143	Jackie Jenkins
Harvey Lewis	158	Quarterback	154	Lynn Macon
Jimmy Martin	170	Right Half	140	Jerry Atwell
Bill Upchurch	145	Left Half	155	Jimmy Ellis
Saul Pullman	163	Fullback	163	Kenneth Hill

CAMPBELL RE-ELECTED FARM BUREAU PRESIDENT AGAIN

Mitchell Campbell of Gorman, was re-elected as president of the Eastland County Farm Bureau at the annual county convention held Tuesday night, in Eastland.

Ray Norris was re-elected to serve again as secretary - treasurer, Herman Schaefer will continue as vice-president and Mrs. Bill Tucker was named as publicity chairman for the county group.

Five Houses to Be Built Here By Contractor

The proposed housing program for Eastland, announced 12 days ago, is progressing nicely, according to C. C. Broyles, Abilene building contractor.

Broyles, who is contracting to build homes in Eastland stated that he plans to start construction on five houses just as soon as loan papers are cleared. It is possible, he stated, that construction on conventional loan homes will begin next week.

Under Broyles' plan, a prospective home owner need only to supply a suitable lot, and closing cost of from \$125 to \$250, depending on whether the house is to have two or three bedrooms, and also whether or not it is to be financed by FHA, or conventional loan.

James Dabney, local real estate dealer, who is Broyles' local representative, reported today that there is brisk trading in lots, due to the building program, and that several lot owners have contacted him and announced their desire to help the program along by selling some of their lots.

Persons owning desirable building lots were requested today by Broyles to contact their real estate dealer, or get in touch with him at 2233 Pine St., in Abilene.

Olden Woman's Father Buried Here Friday

Funeral services for John G. McCune, 91, were held Friday in the Harrell Chapel in Dublin, with burial in Eastland Cemetery.

Mr. McCune, a resident of Dublin for 30 years, died Thursday in Dublin. He was a native of Kentucky.

Survivors include his wife; three daughters, Mrs. Deava Edwards of Olden and Miss Thelma McCune and Mrs. Artie Long, both of Fort Worth; a son, Roy McCune of Dublin; eight grandchildren, and six great-grandchildren.

Thirty-Seven Attend Ground Observer Meet

Thirty-seven were present for the first of a series of classes being conducted to train members of the Eastland Ground Observer Corps.

The meeting was held at High School under the leadership of Sgt. T. Puchalter of Abilene.

Observers were told they would be a part of the nation-wide hook-up, and will have a direct line to the Dallas Filter station. Eastland Civil Defense workers will be tested by flights of planes and other methods.

Lions Are Big Test Despite Six Losses

This is it! That's the words on the lips of Eastland fans, players and coaches alike today as they anticipate their invasion of the always potent Albany Lions tomorrow night in a crucial District 10-A game.

The tilt rates as the top Class A game in this area, and will be one of the highlighted games in the state schoolboy football. If you listen to sportswriters and Saturday-morning quarterbacks, this game will decide the District 10-A championship.

Albany comes into the game with a perfect record. They haven't won a ballgame yet this season. But their coach, Melvin Lindsey, is frank to tell you that the Lions have been playing teams that were way above their heads—mostly Class AA opponents.

The six losses may mean something, but most observers say that it will actually give the Lions more reason to go all out for a win over the Mavericks. They point out that Albany could have easily have beaten teams like Gorman, Dublin and Cisco — three teams the Mavs met. Instead the Lions have played rough Olney, losing 27-30; Munday, 0-27; Winters, 0-26; Anson, 0-41; Hamlin, 13-31; and DeLeon, 13-14. Winters, you may recall, holds an impressive victory over Merkel, top ranked Class A team in this area.

Eastland has won four and lost three. The Mavs hold wins over Dublin, 34-0; DeLeon, 26-7; Gorman, 53-0; and Wylie, 28-6. Losses were to Cisco, 26-27 (a major upset); Ranger, 12-28; and Cross Plains, 4-7.

DeLeon is the only team both Eastland and the Lions have played. Looking at comparative scores there you would easily pick Eastland to win. But remember, DeLeon stomped Cisco and played Ranger to the identical score that the Dogs beat Eastland.

Eastland will enjoy a 10 pound man weight average in the game, as far as starting line-ups are concerned. And the Mavs, with their 10 seniors and one junior starting line-up, will also have the advantage in experience.

DeLeon averages 165 pounds a man overall, compared to 155 for Albany. The Lions' backfield averages 153 pounds, compared to Eastland's 159, and the Albany line averages out to 158 pounds to 166 for Eastland.

But weight and experience doesn't win all the games. Natural ability has a lot to do with it. And Albany fans will tell you in a hurry that the green Lions "will be a great ball club in the next few years."

Albany averages 165 pounds a man overall, compared to 155 for Albany. The Lions' backfield averages 153 pounds, compared to Eastland's 159, and the Albany line averages out to 158 pounds to 166 for Eastland.

But weight and experience doesn't win all the games. Natural ability has a lot to do with it. And Albany fans will tell you in a hurry that the green Lions "will be a great ball club in the next few years."

Albany averages 165 pounds a man overall, compared to 155 for Albany. The Lions' backfield averages 153 pounds, compared to Eastland's 159, and the Albany line averages out to 158 pounds to 166 for Eastland.

But weight and experience doesn't win all the games. Natural ability has a lot to do with it. And Albany fans will tell you in a hurry that the green Lions "will be a great ball club in the next few years."

Albany averages 165 pounds a man overall, compared to 155 for Albany. The Lions' backfield averages 153 pounds, compared to Eastland's 159, and the Albany line averages out to 158 pounds to 166 for Eastland.

But weight and experience doesn't win all the games. Natural ability has a lot to do with it. And Albany fans will tell you in a hurry that the green Lions "will be a great ball club in the next few years."

Albany averages 165 pounds a man overall, compared to 155 for Albany. The Lions' backfield averages 153 pounds, compared to Eastland's 159, and the Albany line averages out to 158 pounds to 166 for Eastland.

But weight and experience doesn't win all the games. Natural ability has a lot to do with it. And Albany fans will tell you in a hurry that the green Lions "will be a great ball club in the next few years."

Albany averages 165 pounds a man overall, compared to 155 for Albany. The Lions' backfield averages 153 pounds, compared to Eastland's 159, and the Albany line averages out to 158 pounds to 166 for Eastland.

In fact, in a telephone conversation with the sports editor of the Albany paper, a Telegram reporter was informed that, "If you ever plan to beat us, you better do it this year. Our boys are good now, but they make too many mistakes. They are going to leave all their mistakes out of one game some of these days."

The Abilene Reporter-News ranks the game as the top Class A game in this area, and hundreds of Eastland fans are expected to travel to Albany for the affair.

Clyde, co-owner of first place honors in 10-A at present with the Mavs, will have an open day. Wylie will meet Throckmorton in the only other district match.

Reduced Freight Rates Available For Hay Program

Homer E. Cole, the agency's county director, was advised today of the designation of Farmers Home Administration to execute certification forms in connection with reduced freight rates recently worked out between President Eisenhower and railroad representatives to further assist farmers and stockmen in drought stricken areas.

This revised tariff provides for a reduction of 50 percent in the freight rate of hay forwarded to destination due to drought, and applies only in connection with hay purchases of individuals who are entitled to assistance under the hay and roughage program.

Farmers Home Administration is authorized to execute certificates in behalf of farmers and ranchers only. Details of the program and forms required may be obtained from local county FHA offices.

Clyde Young's Mother Dies

Mrs. Sam Young of Stamford, mother of Clyde Young of Eastland, died Wednesday in Eastland.

Mr. and Mrs. Young left Wednesday for Stamford to attend services, which were still pending at the time they left.

Korean GI's May Earn Money Outside School

Veterans in school under the Korean GI Bill may earn any amount of money outside of class without jeopardizing their monthly GI allowances, Mr. Scott R. Harrington, manager of the VA Regional Office at Dallas, Texas said today.

These outside earnings need not even be reported to VA, he added.

He explained that some veterans still confuse the Korean GI Bill with the original World War II GI Bill which did have an income "ceiling" that applied to veterans taking all types of training — in school, on-the-job and on-the-farm.

Mr. Harrington said there is no such "ceiling" for veterans in school under the Korean GI Bill. However, he added, there is one for Korea veterans taking on-the-job training. Under this ceiling, when a veteran's on-the-job training wages, plus his GI allowance, exceed \$310 a month, VA will scale down the allowance accordingly, to bring the total within the \$310 limit.

Custom Tailor To Be At Modern Cleaners Here

A representative of the Storrs-Schaefer Co. of Cincinnati, Ohio will be at Modern Dry Cleaners here Friday and Saturday, G. M. Hake, manager, announced today.

Hake said the representative would have a display of the new fall and winter fabrics for custom tailored suits, sports coats, top coats and slacks.

Delivery will be possible now or later in the year, as preferred.

BE SURE—SEE Don Pierson Olds-Cadillac Eastland Quality Cars at Volume Prices



PRICES EFFECTIVE THURSDAY, FRIDAY AND SATURDAY
FT. WORTH, CISCO, COLEMAN, GRAHAM, RANGER & EASTLAND

SALE of SALES

OVER \$14,000 IN FABULOUS PRIZES

Grand Prize 1957 CADILLAC Air-Conditioned Sedan de Ville
A Natural Royal Pastel Mink Stole by Koslow's - FREE EACH WEEK!
25 Books of S & H Green Stamps to Each of 4 WINNERS EACH WEEK!
No Purchase Necessary - Register Daily At Worth Food Mart

CHUNK TUNA
PEACHES
MARGARINE
COFFEE

Chicken of-the-Sea No. 1/2 Can **25c**
Del Monte Yellow Cling - Sliced or 1/2's No. 2 1/2 Can **27c**
Pantry Maide 2 1-Lb. Pkgs. **35c**
Dining Car Drip or Regular 1-Lb. Can **93c**

INSTANT COFFEE Chase & Sanborn 25c Off Label YOU PAY ONLY 6-Oz. Jar **\$1.14**
SHORTENING Bake-Rite 3 Lb. Can **75c**
DEL MONTE CATSUP 14-Oz. Bottl. **19c**
TANGERINE JUICE Adams' 46-Oz. Can **25c**
CUT GREEN BEANS Pride Of Ozarks No. 303 Can **10c**
PORK & BEANS Round-Up 2 No. 300 Cans **15c**
PREMIUM CRACKERS N. B. C. 1 1-Lb. Box **25c**

GREEN BEAUTY
SOUR OR DILL PICKLES 22-Oz. Jar **25c**
LIBBY'S
CHILI-SPAGHETTI W/ MEAT 16-Oz. Can **31c**
ROSEDALE
WHOLE KERNEL CORN No. 303 Can **16c**
AUSTEX
CHILI WITH BEANS No. 300 Can **27c**
TEXSUN
GRAPEFRUIT JUICE 46-Oz. Can **29c**
DOG FOOD
KEN-L-RATION 2 1-Lb. Cans **29c**
BAMA
PEACH PRESERVES 20-Oz. Jar **43c**

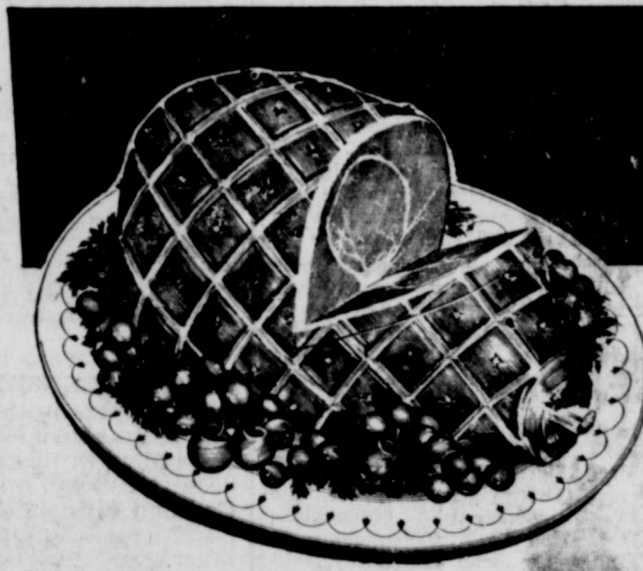

ham
RATH'S BLACKHAWK

TENDER SUGAR-CURED BUTT PORTION Lb. **45c**
SHANK PORTION Lb. **39c**
LOIN OR RIB END PORK LOIN ROAST Lb. **49c**
WORTH QUALITY CALF CHUCK ROAST Lb. **35c**

Lipton's Soup Mixes!
TOMATO, VEGETABLE or CHICKEN NOODLE Pkg. **39c**
ONION OR BEEF VEGETABLE Pkg. **17c**
GREEN PEA SOUP MIX Pkg. **15c**

Libby's - Frozen Fresh
BABY LIMAS 2 10-Oz. Pkgs. **43c**
GREEN PEAS 2 10-Oz. Pkgs. **29c**
SPINACH Leaf or Chopped 2 10-Oz. Pkgs. **29c**
CORN Libby's Frozen Cream Style 2 10-Oz. Pkgs. **39c**

SWIFT'S PREMIUM FRANKFURTERS Lb. **39c**
FRESH SLICED PORK LIVER Lb. **19c**
RATH'S BLACKHAWK
SLICED BACON Lb. **49c**
WORTH QUALITY CALF RIB CHOPS Lb. **59c**
WISCONSIN LONGHORN CHEESE Lb. **49c**
GULF PRINCESS BREADED SHRIMP 10-oz. Pkg. **59c**
TASTE O' SEA CATFISH FILLETS 1 Lb. Pkg. **49c**

RELISH, PIMIENTO, PINEAPPLE, OLIVE-PIMIENTO 5-Oz. Glass **25c**
KRAFT CHEESE SPREAD CHEESE-BACON or OLD ENGLISH 5-Oz. Glass **27c**
KRAFT CHEESE SPREAD KRAFT'S 7 1/4-Oz. Pkg. **17c**
MACARONI DINNER CHOCOLATE 1-Lb. Pkg. **45c**
KRAFT MALTED MILK KRAFT'S-PHILADELPHIA 3-Oz. Pkg. **13c**
CREAM CHEESE KRAFT'S 6-Oz. Jar **10c**
SALAD MUSTARD KRAFT'S 8-Oz. Botl. **27c**
ITALIAN DRESSING KRAFT'S FRENCH OR 8-Oz. Botl. **21c**
MIRACLE DRESSING

Worth Quality Produce!
F. J. CY CENTRAL AMERICAN
BANANAS 2 Lbs. **25c**
CALIF. CRISP, TENDER PASCAL CELERY Lb. **10c**
MARSH SEEDLESS GRAPEFRUIT Lb. **14c**
ROME APPLES Red, Juicy Lb. **17c**
U.S. NO. 1 SELECT BAKERS RUSSET POTATOES Lb. **7c**
NEW CROP ROASTED PEANUTS Cello Bag **29c**
PLUMP, JUICY TOKAY GRAPES 2 Lbs. **25c**
COLORADO SPANISH YELLOW ONIONS Lb. **5c**
LONG GREEN CUCUMBERS Lb. **15c**
SUGAR LOAF PUMPKIN Lb. **8c**

SAVE! OVER 50% LOVELY "HEAVENLY STARS" PATTERN
DINNERWARE
Hand Painted
OVEN PROOF • DETERGENT PROOF • UNDERGLAZED
THIS COMPLETE 5pc. PLACE SETTING
REGULAR \$250 VALUE
UNIT No. 1 ONLY **99c**
START TODAY! YOU'LL HAVE A COMPLETE SET OF DINNERWARE - BEFORE YOU REALIZE IT!

WORTH FOOD MART

Look Who's New

Mr. and Mrs. R. W. Burkett are the parents of a 5 pound girl born at 2:29 a.m. October 23 in the Ranger General Hospital.

Mr. and Mrs. Bill Green of Carbon are the parents of a baby girl, Susan Jan, born October 22 in the Abilene Hospital. She weighed seven pounds, seven ounces.

RECENT VISITORS

Visiting in the home of Mr. and Mrs. J. M. Daniels recently were Mrs. Willard Trimble of Indianapolis, Indiana; Mrs. Ott Hearn, their son and daughter-in-law, Mr. and Mrs. Zarge Daniel of Pacoima, California; Mr. and Mrs. Worth Daniel and children, Dennis and Donna of Dallas; Mrs. George Engleman of St. Louis, Missouri; Mrs. Bessie Allen of Bryan; Mrs. Homer White and Mr. and Mrs. E. A. White of Big Spring.

Oil Belt District IOOF, Rebekah Association Meets In Gorman

A group of members of the Eastland Rebekah Lodge attended the Oil Belt District IOOF and Rebekah Association meeting, which was held in Gorman Thursday evening.

The social hour and dinner was held from 6 to 7 p.m.

Miss Ozella Pulley, association president, called the meeting to order at 7:30 p.m. and the following program was presented:

Invocation, Mrs. Belle Parks; presentation of flag, Gorman Rebekahs; pledge of allegiance, audience; welcome address, Leland Warren, Gorman; response, J. R. Palmer, Stephenville; song, Mike Stacey, Gorman; duet, Jane and Jean Collins, Gorman; prayer ceremony, Eastland Rebekahs; memorial service, Gorman Rebekahs; song, Ranger Rebekahs; drill, Stephenville Rebekahs.

The following new officers were elected during the business meeting: Mrs. Bee McAdams, Eastland, president; Mr. Hugh Mahaffey, Ranger, first vice president; Mrs. Sadie Patterson, Graham, second vice president; Mrs. Olive McCain, Eastland, secretary; Mrs. Genoa Brown, Eastland, treasurer. Members of the Stephenville Rebekah Lodge installed the new officers.

About 120 members were present, including district deputy president, Mrs. Mildred Thompson of Stephenville and 12 past presidents of the association.

Lodges represented were: DeLeon, Breckenridge, Stephenville, Eastland, Winters, Paris, Azel, Baird, Ranger and the host lodge, Gorman.

Attending from Eastland were Olive McCain, Genoa Brown, Mr. and Mrs. H. C. McAdams, Mr. and Mrs. Tommy Crawford, Mr. and Mrs. M. L. Campbell, Stella Grigsby, Florence Crabb, Erma Kelley, Johnnie Mathews, Ruby Crawley, Myrtle Anderson, Lena Kincaid, past president, Ruth Lewis, Edna Belew, Mae Mitchell, Jo Pool, and Mr. and Mrs. Doc Whittier.

The Eastland Rebekahs will be hosts to the 1957 meeting.

SOCIAL CALENDAR

Thursday, October 25
3 p.m. — The regular meeting of the Alpha Delphian Club will be held in the Woman's Club.

Sunday, October 28
3 to 5 p.m. — Beta Sigma Phi will honor new members of the sorority with a Preferential Tea in the home of Mrs. Hugh Neeld, 1111 South Seaman.

Saturday, October 27
9:30 a.m. — A bake sale, sponsored by the Sub Deb Club, will be held in the First Christian Church Annex. Cakes, cookies, pies, coffee and Cokes will be sold.

4 p.m. — The EGBDF Music Club, with Mrs. F. L. Dragoo teacher and counselor, will meet in the home of Julie Frost, 402 South Dixie.

Thursday, November 1
3 p.m. — "The South American Affairs in Technicolor" will be the theme of the Thursday Afternoon Club meeting in the Woman's Club, at which time a film will be shown by Mrs. James Horton.

7 p.m. — The Gleaners Class of the First Baptist Church will meet for a social in the home of Mrs. Johnson Smith, 1411 West Commerce.

Monday, November 5
7:30 p.m. — Las Leales Club will meet in the Woman's Club for a program entitled "Papa Married a Morman" presented by Mrs. Wayne Caton.

Julie Frost To Host Music Club

Miss Julie Frost will be hostess to the EGBDF Music Club Saturday at 4 p.m. in the home of her parents, Mr. and Mrs. Billy C. Frost, 402 South Dixie.

Mike Seibert will be leader for the afternoon program. Mrs. F. L. Dragoo is teacher and counselor.

CALL 601 FOR CLASSIFIED AD SERVICE

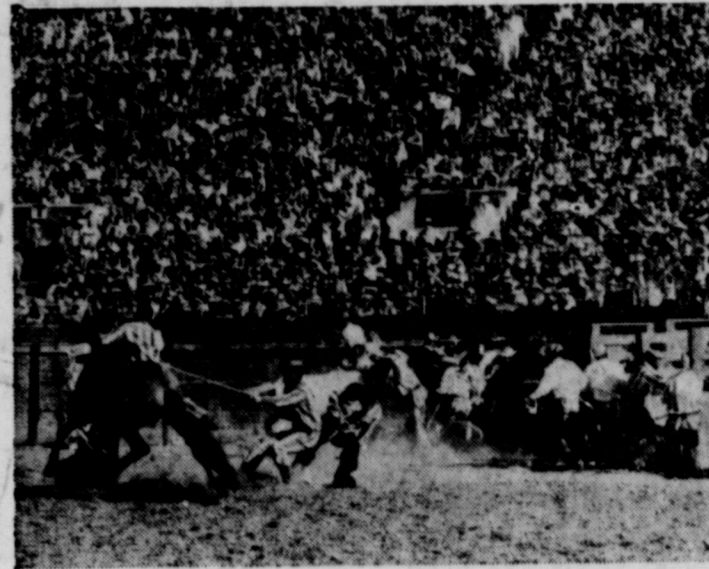

The "Wild Horse Race" provides plenty of action when three-man teams of convicts try to ear down, saddle up and ride range-wild broncos. Ten wild broncos and 10 convict teams truly action-pack the arena. And this is just one of many exciting events in the 25th Annual Prison Rodeo filling four big Sundays in October with thrills. October 7, 14, 21 and 28.

Texas Baptists Plan Convention

Texas Baptists, 1,430,000 strong are now completing final plans for three state-wide conventions which will be held in Corpus Christi from Nov. 5 through 8, officials announced Wednesday.

Virtually every town and city in the state will be represented among the 10,000 persons expected to attend the four-day series of meetings in Corpus' Memorial Coliseum and Del Mar Auditorium.

Dr. Theodore Adams, president of the 21,000,000-member Baptist World Alliance, heads the list of prominent speakers who will appear before the messengers.

Purpose of the three conventions is to conduct the annual business of the Woman's Missionary Union of Texas, the Texas Baptist Brotherhood and the Baptist General Convention of Texas.

The messengers, from more than 3,704 churches over Texas, will also present Town and Country Achievement awards; honor outstanding leaders; hear reports from various convention officers, institutions and agencies; adopt a \$10,000,000 budget for the coming year; adopt pertinent resolutions; present a convention press award; elect trustees for the BGCT schools, hospitals and children's homes, and welcome into the convention seven new churches in Wisconsin and Minnesota.

The Woman's Missionary Union will hold its sessions from 10 a.m. Monday, Nov. 5, through 4 p.m. Tuesday, Nov. 6, in the Del Mar Auditorium. About 4,000 women are expected. Theme of the meeting will be, "Launch Out Into the Deep."

Main speakers will include Mrs. R. L. Mathis, president of the Woman's Missionary Union for the Southern Baptist Convention; Catherine Walker, missionary to Indonesia; John Abernathy, missionary to China and Korea; Miss Eula Mae Henderson, executive

secretary - treasurer of the Texas WMU, and Mrs. Tex Culp, state Girl's Auxiliary Secretary.

CALL 601 FOR CLASSIFIEDS

CARPETS By LEE'S

COMPLETE CARPET SERVICE
Smoothedge Installation
Berlout Moth Proofing Service
RAYON AVISCO - WOOL - COTTON
Ranger Furniture Exchange
"BRASHIER'S" RANGER
123 N. Rusk Phone 242

COMPLETE BODY-FENDER Repair



WRECKER SERVICE DAY AND NIGHT Ph. 42

Expert Body Work and Painting
Choice of Colors

KING MOTOR CO.

Direct Factory Ford Dealer NE Corner Square Phone 42

Polio is Still Around—

... and may be for a long time. While some progress is being made by the medical profession and other groups to eradicate it, it is still a dreaded disease and feared by millions. To be financially prepared if it strikes is our plain duty and personal obligation. This Agency is stocked with every form of Polio insurance available at small cost. In the insurance field Polio insurance is the best buy on the market today. Don't be without it for a single moment.

EARL BENDER & COMPANY

Eastland (Insurance since 1924) Texas

"Outstanding Values" In QUALITY USED CARS

1953 Buick

Fordor Sedan, beautiful tuxedo finish, all factory accessories—Very, very low mileage, one owner car. For Only—

\$995.00

1950 Dodge

37,000 actual mile car — Radio, heater, gyromatic, a very good car at a price you can afford to pay for a second car. See it today. Only—

\$345.00

1954 Chevrolet

Bel Air fordor sedan—radio, heater, powerglide, tinted glass, white tires, tuxedo finish. A car you can't pass up. Low mileage, by local owner. Today for—

\$1095.00

1954 Cadillac

62 Fordor Sedan. This car is a true car of distinction with all power equipment plus standard Cadillac accessories. See it now! It won't be around long—

\$2565.00

SEE

DON PIERSON

314 W. Main Olds - Cadillac Phone 802



SILVER DOLLAR SALE

One Silver Dollar FREE With Each \$10.00 Purchase on Friday and Saturday, October 26-27

DRESSES AT 1.99
HOSE 60 Gauge Only Pr. 69¢

SHOP AT MODE O' DAY
East Side of Square Eastland

Sub Debs Plan Bake Sale For This Saturday

A bake sale sponsored by the Sub Deb Club has been planned for Saturday beginning at 9:30 a.m. in the First Christian Church Annex. Homemade pies, cakes and cookies, coffee and Cokes will be sold. The public is invited.

Plans for the sale were made in the home of Mrs. Clyde Young.

Refreshments of ginger bread topped with whipped cream and cherries and hot chocolate were served the girls attending.

Those present were Kay Culbertson, Linda Huckabay, Martha Freese, Fay Phelps, Brenda Evans, Frances Cogburn, Judy Hassell, Beverly Moser, Jan Robertson and the hostess.

The meeting was closed with a prayer by Judy Hassell.

—We Give Hometown Trading Stamps—

SHORTENING		
SNOW DRIFT	3 Lb. Can	85¢
KIMBELL'S BEST FLOUR	25 Lb. Bag	1.75
KIMBELL'S OLEO	Lb.	23¢
CHARMIN NAPKINS	2 80 count Boxes	25¢
KENTUCKY WONDER GREEN BEANS	Lb.	19¢
YELLOW SQUASH	2 Lbs.	15¢
PASCAL CELERY	Stalk	15¢
CELLO CARROTS	Bag	10¢

Friday - Saturday ONLY

TURKEY HENS	7 To 8 Pound Avg., Lb.	49¢
Turkey Breast	Lb.	69¢
Turkey Pieces	Lb.	39¢
Pork Roast	Lb.	39¢
SAUSAGE	Country Style, Lb.	25¢

KOUNTY KIST WHOLT KERNEL CORN	2 12-Oz. Cans	25¢
KIMBELL'S WHOLE GREEN BEANS	No. 303 Can	21¢
DEL MONTE SPINACH	2 No. 303 Cans	29¢
KIMBELL'S HOMINY	3 No. 300 Cans	25¢
KIMBELL'S BLACKEYE PEAS	2 No. 300 Cans	25¢
CAL-TOP PEACHES	No. 2 1/2 Can	29¢
KIMBELL'S WAFFLE SYRUP	24-Oz. Bottle	35¢
KIMBELL'S GRAPE OR APPLE JELLY	3 20-Oz. Jars	1 00

SEVEN ROAST
CHOICE BEEF Lb. 37¢

HAMBURGER
FRESH GROUND Lb. 25¢

EARNEST
Frozen Food Center
210 South Lamar Phone 11

BARBECUE
PIT COOKED BONELESS Lb. 69¢

SLICED BACON
CORN KING Lb. 45¢

**Dr. Elmer D. Henson to Address
First Christian Fellowship Supper**

Dr. Elmer D. Henson, dean of the College of the Bible, Texas Christian University, will be speaker Thursday night at the fellowship supper of the First Christian Church.

"This is the first of the fall series of monthly suppers and the church feels privileged to have a speaker of this calibre inaugurate the series," a church spokesman said. Dr. Henson assumed the pastorate in September of 1955 coming from an extremely successful pastorate at the Bethany Christian Church in Houston. He received the A.B., B.D. and D.D. from Texas Christian University and has done further graduate study at Union Seminary, New York City. He has served as former president, Texas Board of Religious Education, Texas Christian Missionary Society; president, Texas State Convention of Disciples of Christ, 1947; president, Board of Unified Promotion, United Christian Missionary Society, Indianapolis, Indiana; former member of the Board of Trustees, United Christian Missionary Society; president, Brite College Board of Trustees; former member, Board of Trustees, Texas Christian University; former vice-president, Houston Council of Churches and has served as a

member of the Armed Forces Preaching Mission, National Council of the Churches of Christ in America. His pastorates have included: First Christian Church, Van Alstine; First Christian Church, Garland; First Christian Church, Commerce; First Christian Church, San Angelo and Bethany Christian Church, Houston.

Rev. Howard Anderson, Brite College senior and minister of youth and music at the Pleasant Grove Christian Church in Dallas will present a sermon in song.

"All members of the church and their friends are invited to be with us Thursday night at 7 p.m. Each family is requested to bring a covered dish. A nursery will be provided for your children," the spokesman said.

**Rebekah Lodge
Meets Tuesday**

The regular meeting of the Rebekah Lodge was held Tuesday night with the group gathering at the Odd Fellow Hall.

Those present were Tommy Crawford, Mac Mitchell, Johnnie Mathews, Lee Campbell, Blanch Nicols, Genova Brown, Edna Belew, Mary Street, and Stella Grisby.

**Birthday Party
Honors Andrea
Rhodes Wed.**

Andrea Rhodes was honored on her seventh birthday with a party in her home by her parents, Mr. and Mrs. Gene Rhodes Wednesday from 3:30 to 5 p.m.

Games and a play period was held preceding the opening of the gifts. When the candles had been blown out, the birthday cake was cut and served with ice cream and orange punch. Party favors carrying out the Halloween theme were horns and suckers.

Those present to help Andrea celebrate were Eileen Smith, Judy Crosby, Gary Upchurch, Bob Day, Karen Green, Ernest Gill, Darlene Lovelace, Steve Lund, Mrs. J. L. Brashears, Jim Golden, the honoree's brother, Norman and her parents, Mr. and Mrs. Rhodes.

Hospital News

Patients in the Eastland Memorial Hospital are:

Miss May Taylor, Cisco, medical

L. J. Southerland, Rising Star, medical

Mrs. Jewel Golson, accident

Sharon Day, medical

Mrs. H. R. Haynie and baby girl

Tommy Lee Gooch, Cisco, medical

Mrs. Emma Ingram, Cisco, surgical

L. W. Jennings, Cisco, medical

Miss Beulah Speer, medical

Dismissed were Mrs. M. M. Scott, Mrs. Pearl Williams and Van Parmer.

Patients in the Ranger General Hospital from Eastland are:

Mrs. Bob Burkett and baby girl

Mrs. Bob Taylor, medical

Mrs. Henry Harle, medical

Dismissed was Mrs. Jim Hallmark, medical.

VISIT IN FORT WORTH

Mr. and Mrs. Weaver Hague spent the week end in Fort Worth, returning Tuesday.

MULLING WITH MULLER

By Edna M. Muller

Don't be surprised if your young daughter tells you she'd like to have a pair of gumdrop tyrolean ties or jelly-bean pumps or a caramel-color dress! Candy-apple suede, cherry suede, licorice patent, or chocolate patent are only a few of the candy names and colors that will be so popular with little girls this fall.

Aware of the fact that the automobile is very much a part of American youth today it was interesting reading recently about the driver education program that has become such an essential part of the secondary school curriculum, and certainly fulfills an important growing need in a society that depends so extensively on cars.

Surveys have illustrated that boys and girls with authorized driver education in high schools possess substantially better safety records than those who do not receive instruction! An example brought out in one three-year study showed that driver education resulted in accidents involving youth being cut in half, and arrests decreased to a third! This is a good wind that blows even more good — for it was also noted that this driver education program has had a good effect on the driving habits of many parents through constructive criticism from their children which only goes to prove we're never too old to learn!

Great credit should be given such organizations as General Motors for their part in this program too . . . they contributed more than \$460,000 during the past school year in support of this program in the nation's schools!

Heard a cute story, and they tell me it's true! Two cats, one named "Eastern" and the other "National," lived in an airport and assumed the duty of meeting arriving planes. BUT to the astonishment and amusement of employes and passengers, each cat only met planes of his own particular line and no others!

OUR WINTERPROOF SERVICE

leaves **WEATHER WORRIES**

BEHIND

EARLY TIRE SERVICE

302 W. Main Eastland PHONE 208

This is Fashion!



Carlye candidates

We know who you'll vote for this year — Carlye! Come register your opinion today! Here, worsted jersey for a cuff-back jacket garnished with ribbing, a slim skirt and a rib-trimmed jersey waist, shown in Vogue. Sizes 6 to 16. Sizes 7 to 17.

ALTMAN'S

STYLE SHOP

North Side Square

Eastland

LOW EVERYDAY PRICES
SHOP & SAVE



COFFEE Clover Farm Drip or Reg., Lb. Can

89c

SPECIAL

WOLF'S CHILI

No. 2 Can **46c**

SPECIAL

VEL

Large Box **25c**

SPECIAL

PENCIL TABLET

25c Size **10c**

SPECIAL

GOLD MEDAL Flour

10 Lbs. Bag **95c**

SPECIAL

WRIGLEY'S GUM

All Flavors 3 Pkgs. For **10c**

CRISCO

3-Lb. Can **77c**

CLOVER FARM

Margarine Lb. **23c**

WELCH

Grape Juice 24-Oz. Bottle **29c**

U. S. NO. 1 IDAHO RUSSET

Potatoes 10 Lb. Bag **39c**

BETTY CROCKER

CAKE MIX All Flavors 24-Oz. Box **29c**

CENTRAL AMERICAN

BANANAS Lb. **12 1/2c**

GERBER'S

Baby Food 3 4 3/4-Oz. Cans **25c**

KRAFT'S MIRACLE WHIP SALAD

DRESSING Pint **33c**

KRAFT'S FRENCH

DRESSING 8-Oz. Bottle **21c**

SIMPLE SIMON FROZEN FRUIT

PIES 8-Inch Family Size 1 1/2-Lb. Pie **35c**

GOOCH'S

BACON Thick Sliced 2 Lbs. **89c**

Chuck Roast Good Quality, 1 lb. **39c**

FRESH

GROUND MEAT Lb. **29c**

Club Steak Choice Beef, Lb. **49c**

GOOCH'S

FRANKS 3 Lb. **89c**

BONELESS

ROLLED ROAST Lb. **45c**

KRAFT VELVEETA

CHEESE 2 Lb. Box **89c**

BEEF

SHORT RIBS Lb. **19c**

OPEN EVERY NIGHT TIL 8 P.M.—SATURDAY TIL 9 P.M.

CLOVER FARM STORES

400 South Seaman

Phone 31

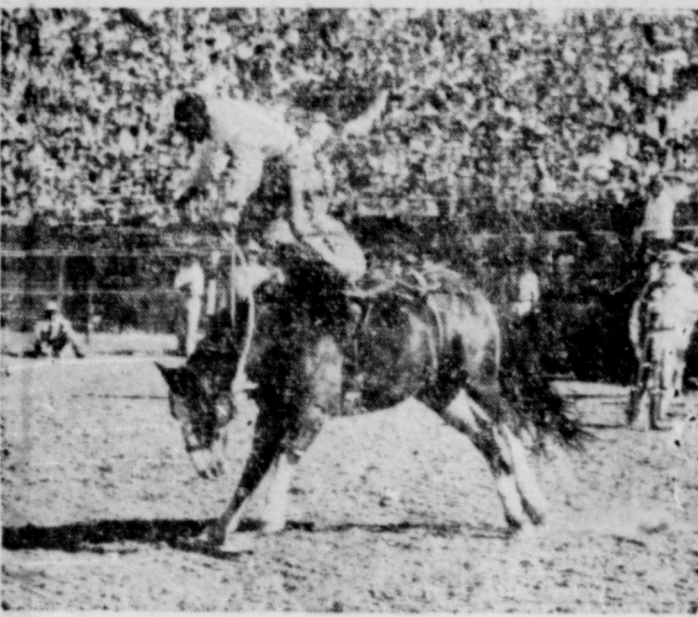

This convict cowboy will find that being thrown over the head of a wild bronco is especially dangerous because of the trampling hooves. But chills, thrills and excitement are the rule for the justly world-famous Texas Prison Rodeo. Don't miss the 25th Annual show. Performances each Sunday afternoon in October at Prison Stadium, Huntsville, Texas.

NEWS FROM DESDEMONA

Mr. and Mrs. Hardy Tidwell who have been in the turkey business here for more than a decade are installing new incubators to double the output on turkey poults.

Mrs. Katie May is still a patient in the Gorman Hospital and is reported doing fine.

Charles Greenhaw of Cisco spent Sunday with his mother "Granny Greenhaw."

Miss Doris Nabors daughter of Mrs. Doris Nabors who is attending school at Ranger Junior College was crowned "Homecoming Queen" Saturday night at the half time at the football game between Ranger and Stephenville.

Mr. and Mrs. Morgan Roberts and girls spent the weekend in Granbury visiting with his parents Mr. and Mrs. F. R. Roberts.

Mr. and Mrs. George Moore of Aspermont spent the weekend here with relatives.

Joe Adams and his girl friend Miss Gene Ham of Dallas spent the weekend here with his parents Mr. and Mrs. J. H. Adams.

Mr. and Mrs. Atlas Griffith returned home Monday after a weeks visit in San Angelo and other points.

Mr. and Mrs. Junior Moore of

Ft. Worth were here this weekend visiting his parents Mr. and Mrs. Floyd Moore and her parents Mr. and Mrs. Hyson Echols.

Mr. and Mrs. Bobbie Wisdom of Ft. Worth spent the weekend here with her mother Mrs. C. H. Williams and Mr. Williams.

Mr. and Mrs. Debert Williams of Kermit were here last week visiting his parents Mr. and Mrs. H. H. Williams.

Mr. and Mrs. Bob Carlton of Gorman spent the weekend here with her mother the J. N. Abernathy's and Diantha.

Visiting Mrs. Ethel Keith Sunday was her mother Mrs. N. S. Partain, a niece, Mr. and Mrs. Harold Maddux and boys all of Dublin.

Mr. and Mrs. C. M. Bratton of Price visited Mr. and Mrs. W. H. Davis Monday night and Tuesday. The Brattons formerly lived here. Mrs. Bratton will be remembered

as Mary Roberts daughter of A. C. Roberts then mayor of Desdemona.

Silverton left for home Tuesday after spending several days here visiting her sister Mrs. Ollie Fien and Mrs. Edna Clayton and other relatives.

Mr. and Mrs. Loyd Glasson and sons Loyd Wayne and Glenn Edward "Oscar" spent the weekend in Breckenridge with her mother Mrs. Oneal.

Mrs. Chubbie Foreman and daughter Glenda returned to their home Saturday after spending a

week here with her parents Mr. and Mrs. Roy Guthery. Visiting the John Ash's this weekend was their son, Mr. and

Mrs. Johnny Ray Ash, their daughter, Mr. and Mrs. Kenneth Foreman of Crain, and another son, Mr. and Mrs. P. D. Ash and Dale of Stephenville.

TO THE THRIFTY MILLIONS WHO HELPED MAKE OUR 97th ANNIVERSARY A HUGE SUCCESS...



Special JIFFY BISCUIT MIX 40-oz. Pkg. 29c ANN PAGE CREAMY SMOOTH OR CRUNCHY PEANUT BUTTER 1-lb. Jar 39c

Mrs. Tucker's Jewel or Crustese SHORT'N 3 Lb. Ctn. 59c

25, 40, 50, 60 OR 75 WATT G. E. LAMPS Each 19c

150 WATT G. E. LAMPS Each 25c

NABISCO CHOCOLATE FUDGE COOKIES 10 1/2-oz. Pkg. 31c

NABISCO-16 Oz. Pkg. CRACKERS 25c

NABISCO-10 Oz. Pkg. VANILLA WAFERS . . 33c

RED HEART DOG FOOD 1-lb. can 15c

SNOW CROP FROZEN ORANGE JUICE 2 6-oz. Cans 37c

SNOW CROP FROZEN GRAPEFRUIT JUICE 2 6-oz. Cans 25c

A & P-No. 303 Can SPINACH 2 for 25c

SWANSON FROZEN APPLE, CHERRY OR PEACH PIES 2 Pies 29c

HY POWER-Jumbo Size Can TAMALES 3 for 1.00

A&P FANCY QUALITY TOMATO JUICE 46-oz. Can 29c

Wrigley Doublemint, Juicy Fruit, Spearmint or Dentyne CHEWING GUM Beechnut, 20 Pkgs. 59c Peppermint in Ctn.

Hershey Plain or Almond, Milky Way, Forever Yours or Snickers CANDY BARS Also Baby Ruth and Butterfinger 24 Bars 85c in Ctn.

Delicious served with Sunnyfield Butter and Morton's Salt A&P POPCORN Pop in dexola Oil 2-lb. Pkg. 25c

Bourland's Market Meat Values

BACON Murrell's Palace, sliced Lb. 39c Decker's, Wilson's Thick Sliced 2 Lbs. 98c

PICNIC HAMS No. 1 Square Cut Lb. 39c

SALT PORK No Ends Lb. 35c

BABY BEEF OR VEAL

HOME BUTCHERED, MILK FED . . . YOU CAN'T BUY BETTER

LOIN, SMALL T-BONE OR CLUB Lb. 59c

CHUCK STEAK OR ROAST Lb. 39c

FRESH GROUND MEAT Lb. 29c



Hallowe'en Treats

Harvest Mix Worth more 16-oz. Pkg. 29c

HANDOUTS Worthmore Pkg. 79c Halloween of 20

PUMPKINS Worthmore 20-oz. Pkg. 39c Marshmallow

Candy Balls Worthmore 12 1/2-oz. Pkg. 29c Hard

Candy Corn Worth more 16-oz. Pkg. 25c

CHICKLETS Gum Pkg. 17c of 25

Trophy Stix Bob's Pkg. 29c of 30

JOLLY POPS Blaney's Pkg. 59c of 30

Double Bubble 4 Pkgs. 59c of 20

ANGELUS WHITE OR COLORED Marshmallows 2 10-oz. Pkgs. 35c

TRICK OR TREAT BAG Cracker Jack 12 in bag 79c

JANE PARKER PLAIN, SUGARED OR CINNAMON Cake Donuts 12 in Pkg. 19c

Insurance AND Real Estate D. L. KINNAIRD Life - Fire - Auto - Farm Polio - Bonds 37 years in the Insurance Business in Eastland

BUTLER BILL HYDE Sells and Builds STEEL BUILDINGS for: Industry, Commerce, Schools and other single-story construction STANFORD ENGINEERING CO. P.O. Box 687 Dial 3-4721 Abilene, Texas

ALEX RAWLINS & SONS MONUMENTS WEATHERFORD, TEX. Serving This Community Since 1884

DIXIE Drive In EASTLAND RANGER HIGHWAY

Box Office Opens 6:30 Show Starts 7:00 Box Office Closes 9:00 WEDNESDAY - THURSDAY, OCT. 24 - 25

HERBERT J. YATES presents YVONNE DE CARLO IN FLAME OF THE ISLANDS TRUCOLOR co-starring HOWARD DUFF - ZACHARY SCOTT A REPUBLIC PRODUCTION PLUS: Color Cartoon

FRIDAY - SATURDAY, OCT. 26 - 27

WHAT HAPPENS IN THE NEXT FEW MINUTES MAKES ONE OF THE MOST DRAMATIC CLIMAXES OF ANY STORY YOU'VE EVER SEEN! M-G-M presents The Fastest Gun Alive starring Glenn Ford Joanne Crain Broderick Crawford PLUS: Color Cartoon

VERMONT MAID SYRUP 12-oz. Btl. 39c Both Only SUNNYFIELD PANCAKE MIX 16-oz. Pkg. 10c Pie Crust or Assorted Cake Mixes 9-oz. Pkg. PEACHES Inna Cling Halves or Slices 27-oz. Can 25c PEPPER Ann Page Pure Ground Black 4-oz. Tin 23c 8-oz. Tin 39c 2-oz. Cans 25c

Fresh Fruits and Vegetables RED ROME APPLES Lb. 17c CALIFORNIA BARTLETT PEARS Lb. 17c U.S. NO. 1 IDAHO RUSSET POTATOES 10 Lb. Bag 49c CANADIAN RUTABAGAS Lb. 5c COLORADO CARROTS 2 Lb. Bag 15c FRESH NEW MEXICO PIE PUMPKINS Lb. 7c CALIFORNIA VINE RIPENED TOMATOES Lb. 19c

THE FLOATING SOAP IVORY 2 Large Bars 29c BATH SIZE IVORY Medium Bar 9c PERSONAL SIZE IVORY 4 Bars 23c MILD-PURE IVORY FLAKES Large Pkg. 32c DETERGENT CHEER Giant Size 73c GRANULATED SOAP DUZ Giant Size 73c ARMOUR'S POTTED MEAT 3 3 1/2-oz. Cans 25c LUNCHEON MEAT ARMOUR'S TREET 12-oz. Can 37c ARMOUR'S CHOPPED BEEF 12-oz. Can 35c ARMOUR'S PLAIN CHILI 16-oz. Can 35c ARMOUR'S VIENNA SAUSAGE 2 4-oz. Cans 35c WAXTEX WAX PAPER 100' roll 71c WAXTEX SANDWICH BAGS 75 in Pkg. 19c PASTEURIZED CHEESE FOOD KRAFT'S VELVEETA 1/2 Lb. 29c MIRACLE WHIP SALAD DRESSING Qt. Jar 57c DETERGENT OXYDOL Giant Size 75c DETERGENT TIDE Giant Size 73c

Equal to the Best - Yet Costs You Less dexo Shortening 3-lb. Can 79c Children's CLASSICS A Rand McNally Reader Robinson Crusoe Volume No. 6 Now on Sale 99c

JANE PARKER CHOCOLATE Chiffon Cake Special Each 43c JANE PARKER LEMON OR BLACKBERRY PIE Each 49c JANE PARKER PEANUT COOKIES 2 11-oz. Pkgs. 49c JANE PARKER LOW CALORIE PROTEIN BREAD 16-oz. Loaf 25c Woman's Day Magazine Each 7c (Prices effective through Saturday, Oct. 27) AMERICA'S FINEST FOOD RETAILER SINCE 1859 AP Super Markets THE GREAT ATLANTIC & PACIFIC TEA COMPANY PINK DETERGENT DREFT Giant Size 73c FACIAL TISSUES KLEENEX Pkg. of 400 27c SANITARY NAPKINS KOTEX Pkg. of 12 31c KRAFT'S CARMELS 1-lb. Bag 33c

er's Notebook
Alicia Joyce

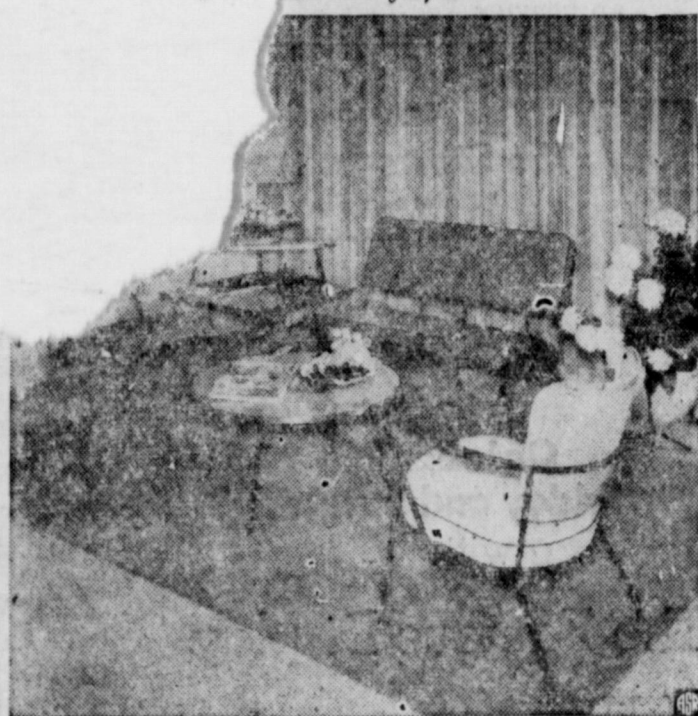

Greatly improved styling and the greater variety in summer furniture styles provides you with the prospect of an attractive summertime setting that need not be stored out of sight for the winter. The same qualities that make it so practical outdoors make it equally so for an indoor recreation room, or to accent your home with a note of summer the year round.

The grouping shown here, is completely correlated with dinettes, occasional tables, sectional pieces, rockers, lounges and chairs. The seating pieces are alternated with either a lightweight woven fibre or removable plastic upholstered cushions. Sturdy, also lightweight, black tubular steel frames attractively outline the extensive array of vivid summer colors used for this grouping. Color, being the newest fashion note, is found on all types of summer furniture from the most rustic to the most traditional on metal or wood. For a utilitarian note, the tables all have plastic laminated surfaces landed attractively in brass. The foot glides, also in brass, are self-leveling to justify uneven outdoor surfaces.

Summertime furniture is harder than ever. It is sun-proof, rain-proof, rust-proof, mildew-proof and insect-proof. It has been styled to look and be less cumbersome, while being completely functional.

Select wisely, with versatility in mind, and your outdoor furniture will make both summer and winter more enjoyable.

Fatal Fallacies

by Ted Key

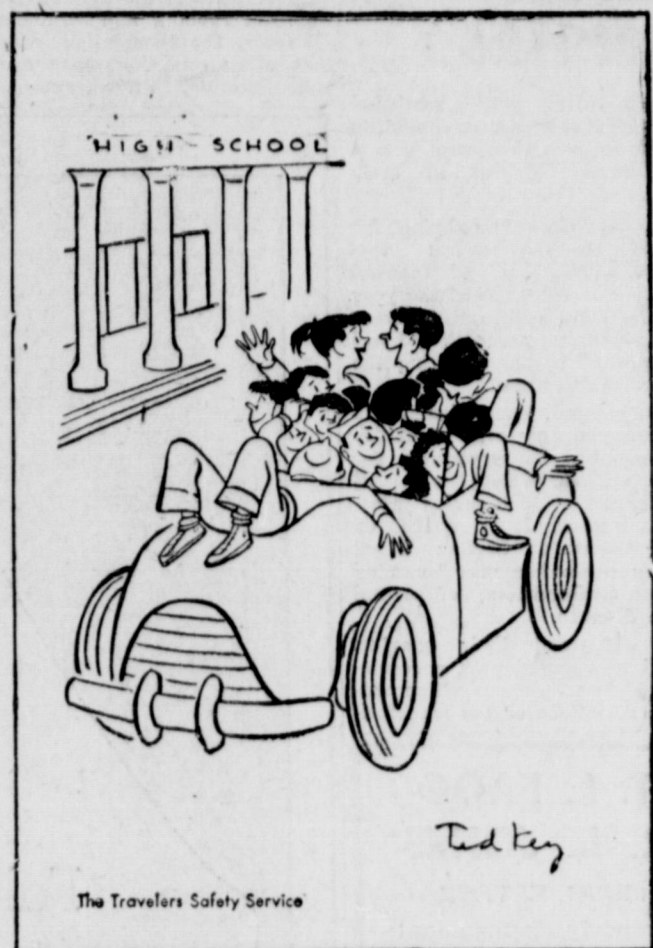

"Who's driving?"

Short Course On Sausage At Texas A&M

COLLEGE STATION — What is sausage? How did it get that way? How important is it in the American diet?

Almost every American family eats some form of sausage at least once a week. Yet the ordinary housewife knows very little about this product which she feeds her family.

Sausage is defined as minced meat or a combination of meats, blended with various seasonings and spices and commonly stuffed into a casing or container.

That covers everything from plain ground beef to the fancy tinned hams and canned lunch meats. The variety is almost endless. Some of the large meat companies offer as many as 175 or 200 varieties. Sausage and prepared meats make up about one-fifth of the total meat supply for this country.

For that reason, a short course to be held on the Texas A&M campus in November is important to every meat eater in the state.

It is the Texas Meat Packers' short course on sausage, Nov. 16. Roy Snyder, extension meats specialist at Texas A&M, who is in charge of the short course, says the subject will be covered thoroughly.

Some of the nation's top authorities on various phases of sausage-making will discuss their special fields. Subjects to be discussed include everything from "Materials Needed for Top Quality Product" through "Bacteriological Aspects of Sausage Production" and "Chemical Methods for Quality Control" to "Packaging for Sale."

In addition, George M. Lewis, vice president of the American Meat Institute Foundation, will discuss "Opportunities for Service and Responsibilities of Texas Meat Packers to Consumers and Producers."

Dr. Butler says that about 150 meat packers in the state whom he can contact have been invited to attend.

This is the first short course of its kind to be offered by the college, he said, and he has particular interest in getting a broad attendance. His reasons are summed up in the original letter which he mailed to the packers.

"Progress in the meat packing industry has been spectacular. The 10-year period just past has featured a change to self-service meat retailing, with consumer-size packages being an increasing requirement of packers....

"Progress, however, frequently creates new problems. The Texas A&M College system desires to assist meat processors of Texas in solving these problems. Discussion with others engaged in the same business frequently will uncover

many answers....

"We could report and discuss some of the results in our meats research, and you could help us plan improvements in our meats teaching, research and extension to make these activities more beneficial to you. We wish to give the taxpayers a good profit for their investment in our modern meat processing facilities."

TRADE WITH YOUR HOMETOWN MERCHANTS

Court Of Civil Appeals Eleventh District

Appeal Dismissed
3258 V. A. Cathcart vs. Alice L. Childers. (Opinion by Judge Grissom). Howard

Affirmed
3251 Helen Ruth Wilder Moore et al vs. John McInnis et al. (Opinion by Judge Collings). Brown

3264 A. E. Fogle vs. Mary E. Coxsey et vir. (Opinion by Judge Grissom). Taylor

3273 E. W. Miller vs. Emma Ender et al. (Opinion by Judge Grissom). Taylor

Reversed and Remanded
3244 Wynnwood Development Co. vs James Belmares. (Opinion by Judge Long). Dallas

Reversed and Reordered
3261 Frances Wilke et vir vs. F. A. Thomas et ux. (Opinion by Judge Grissom). Palo Pinto

Cases Submitted
3277 Furr's Inc. vs. W. H. Martin. Seury

3281 J. C. Irwin vs. V. T. Irwin et al. Throckmorton

Motions Submitted
3250 C. L. Banks vs. C. R. Anthony Company. Appellant's motion for rehearing. Mitchell

3267 E. J. Reeves et al vs. John E. Lattimore. Agreed motion to file Appellee's brief. Dallas

3285 Charles Staggs et al vs. H. E. Zachary Company, Inc. Appellee's motion to file supplemental transcript. Howard

3285 Charles Staggs et al vs. H. E. Zachary Company, Inc. Appellants' motion to file Statement of Facts. Howard

Motions Granted
3267 E. J. Reeves et al vs. John E. Lattimore. Agreed motion to file Appellee's brief. Dallas

3285 Charles Staggs et al vs. H. E. Zachary Company, Inc. Appellee's motion to file supplemental transcript. Howard

3285 Charles Staggs et al vs. H. E. Zachary Company, Inc. Appellants' motion to file Statement of Facts. Howard

Motions Overruled
3250 C. L. Banks vs. C. R. Anthony Company. Appellant's motion for rehearing. Mitchell

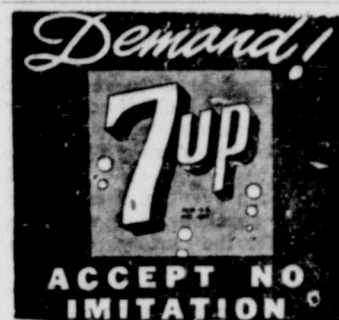

WAIT A FEW DAYS... BE 3 YEARS AHEAD!

On October 30 you'll see a car so advanced it will make so-called "new" cars seen three years out of date. On October 30 you'll see years-ahead features like Torsion-Aire Ride, Flight Sweep Styling, Total Contact Brakes, a Fury "301" V-8 engine. On October 30 you'll see one car leap three full years ahead of the low-price held when you see and drive

PLYMOUTH



IT'S RANGE CHANGE SALE TIME

SAVE \$60.00

Our Most Popular **Universal GAS RANGE**

NOTICE

the **5 TO 8 DAIRY** at

announce that they have increased the care of their many customers.

70c Gal.
50c Gal.

Doc Shock

are going broke, people are enough to prether. The little country whip us to know they lays and the bid up of its that I under-to the visit-

know how to in overnight. him Welsh way with the ties establish which he has all over the hing will be

is too impor- these sena- ling us Tex- against the

n, I am wor- shock these low. "Ike has got it made. the Stevenson people are beg-

ing to admit that. Poor old Adlai isn't going to get any farther in this race than he could throw Kefauver's coonskin cap with the tail out off.

"The ones I am worried about are these out-of-state senators who are coming down here to Texas to tell us how to vote. I sure feel sorry for those boys. It must be tough to face life with their attitude.

"To hear them tell it, this country is in a terrible shape. All the farmers are starving, all

Yours Truly,
Jex

(Pol. adv. paid for by Texas Democrats for Eisenhower, Weldon Hart, Director.)

HERE'S HOW TO ASSURE GOOD GOVERNMENT IN TEXAS

DEMOCRATIC PARTY FOR GOVERNOR

REPUBLICAN PARTY FOR GOVERNOR

WRITE-IN FOR GOVERNOR

W. Lee O'Daniel

IN THIS COLUMN

Write In the Name **W. LEE O'DANIEL**

SCRATCH ALL OTHER CANDIDATES!

(Political Adv. Paid For by W. Lee O'Daniel)

IT'S RANGE CHANGE



Suddenly you know how modern a range should be—
flame-fast gas ranges alone offer smokeproof, closed-door broiling!

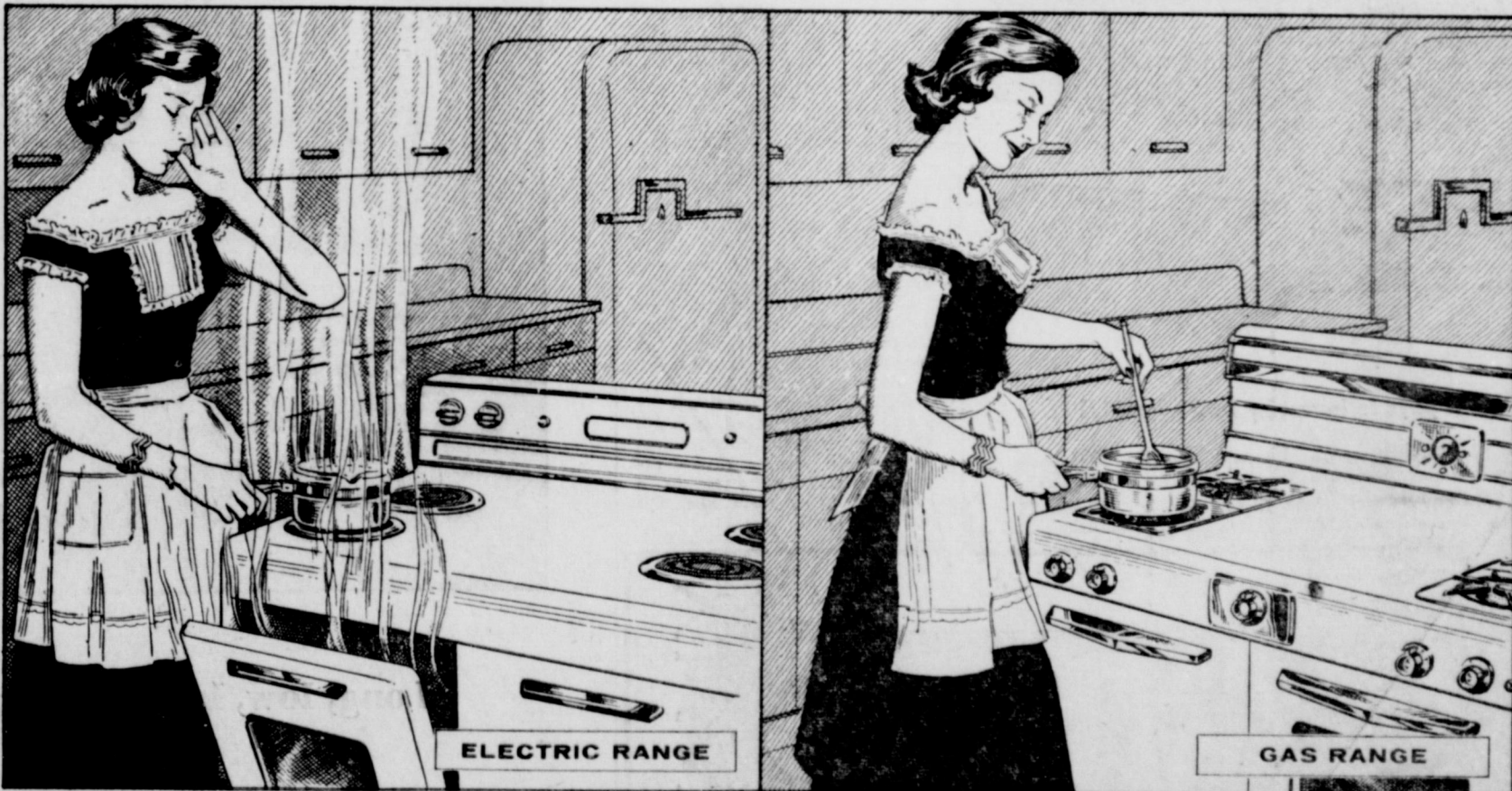

ONLY WITH EXCITING NEW FEATURES LIKE THESE CAN YOU REALLY COOK MODERN!

Cook-Saver Automatic Top Burner Control. New flame-fast gas Cook-Saver quickly reaches and holds pre-set temperature. Foods won't burn! Makes all your pans automatic!

New Built-In Rotisserie. Broil indoors with flame-kissed "barbecue" flavor. Automatically turns out your favorite foods, easily and deliciously.

Simmer Flame. On each burner, tiny points of flame make waterless, "vitamin-save" cookery a snap! Unlimited keep-warm and simmer settings!

Built-In Griddle. Perfect pancakes every time—from the new "griddle-in-the-middle." Holds temperatures automatically. It's also a giant fifth burner.

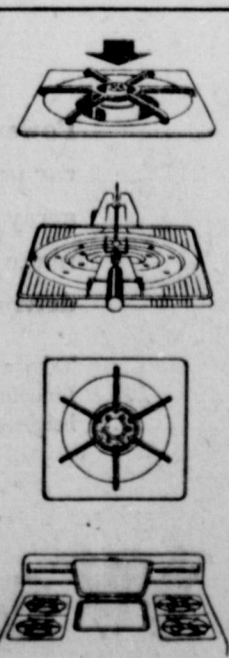

Only when you broil with gas can you keep the door tightly closed (without messy filter)—no chance of heat pouring out at you during broiling period. Modern flame-fast gas ranges are smokeproof—flame consumes smoke and grease. Keeps cook cooler and kitchen cleaner. Your husband is sure to be a gas range enthusiast, too...he knows gas broiling gives steaks that super-delicious flame-kissed flavor.

And a gas broiler is so easy to use! Flexible burner control permits slow broiling or fast broiling as desired. No wonder smart women say truly modern cooking is cooking with flame-fast gas.

DON'T BE FOOLED... cooking with gas is cheaper. For what it costs you to cook electrically for one year, you can cook for more than four years with flame-fast gas. **SAFEST COOKING EVER!** A.G.A. seal on each gas range assures reliability. Fire insurance statistics prove gas is safer!

SIZZLING TRADE-INS NOW on your gas or electric range. Cook modern—change today to a new ultra-modern gas range.

see your gas range dealer or

LONE STAR GAS COMPANY

More than 85 out of 100 women cook with gas!



That striped-clad fellow on the ground might be calling on Allah from all appearances, but he's only one of the inmate cowboys participating in the annual Prison Rodeo who failed to ride that wild, leaping bronc. The big convict rodeo, wilder than ever, plays its 25th season with four big Sunday performances, October 7, 14, 21 and 28.



STOP FOR SCHOOL BUSES

Thousands of school children are now trooping back to school throughout Texas. Many of them will be transported by school buses. Most people are careful when approaching a school bus which may be standing beside the road or school to pick up school children or allow them to alight. However, we have already had some very bad accidents this year because a child or a motorist, or both, were careless at that very time.

Most Texans are aware of the law which requires a driver to come to a complete stop when overtaking from the rear a school bus which has stopped to receive or discharge school children. After stopping immediately behind the bus, he is then allowed by law to proceed past same at a speed "which is prudent, not exceeding 10 miles per hour, and with due caution for the safety of such children."

What many persons do not realize is that the very same rule applies when meeting a stopped school bus. While everyone is interested in protecting our children, unthinking violators of this simple safety rule greatly outnumber those who comply. Failure to

follow the law in this case can lead to fines up to \$200 even when no accident occurs. Following an accident in which some child is injured or killed, the penalties are naturally much more serious.

Although the above rule does not always apply when passing a stopped school bus in a business or residential district of a town, the necessity for extreme caution even in those locations is obvious.

When it comes to overtaking and passing moving vehicles, exercise of ordinary common sense will generally keep a driver within the law. For instance, when passing a car it is only common sense to proceed on past it a safe distance before cutting back to the right side of the highway. Also, any driver would realize the danger of increasing his speed while another is attempting to pass him.

In the same category is the prohibition against passing on the right under most ordinary conditions. Of course, you may legally pass on the right in a few specific instances, such as when the vehicle overtaken is making or about to make a left turn, or upon a one-way street with two or more lanes, or upon a four-lane highway.

However, our traffic laws state that even when passing on the right is allowed, it shall be done only under conditions permitting such movement in safety. And, in no event should such passing be accomplished by driving off the pavement or main-traveled portion of the roadway.

Familiar to all are the no-passing zones designated by dash lines placed to one side of the center stripe on our highways. Not so well known are the restrictions against crossing the center line when approaching within 100 feet of or when traversing any intersection or railroad grade crossing.

A driver should never cross the center line of a highway when the left side of the road is not clearly visible and free of oncoming traffic. Generally speaking, when not engaged in passing another vehicle, one should not drive to the left of the center of the roadway.

(This column, based on Texas law, is written to inform — not to advise. No person should ever apply or interpret any law without the aid of an attorney who is fully advised concerning the facts involved, because a slight variance in facts may change the application of the law.)

Cattle Raisers Warned To Control Lice

Cattle raisers were reminded this week that measures should be started at once to control lice if the pests are spotted in their herds.

The American Foundation for Animal Health reports that prompt application of control measures at this time of the year should greatly reduce the losses caused by these parasites and will help protect the herd during the winter months ahead.

Lice not only cause damage to the skin and hair coat of cattle, but may also be responsible for serious anemia. In fact, the Foundation says that such severe infestations may result in death of young animals. Certain blood sucking cattle lice may serve as vectors (transmitters) of several cattle diseases.

All cattle and their quarters should be sprayed with a recommended insecticide, mixed according to directions of the manufacturer.

If cold weather makes spraying impossible, dusting with a powdered chemical can be done. Lice infestations are fairly easy to spot because the affected cattle start rubbing and scratching. However, the Foundation warns that other conditions may cause skin irritation, so a veterinarian's

diagnosis should be obtained to determine the exact cause. A veterinarian can also recommend sanitation and control measures which will help head off serious infestations and losses.

CALL 601 FOR CLASSIFIED AD SERVICE

are from Pa. ear, that says ture Floran bam.

NEW! RICHER TONE! BETTER PERFORMANCE! ALL NEW STYLING!

ZENITH TABLE RADIOS

with WAVEMAGNET ANTENNA and ZENITH QUALITY SPEAKERS! for better reception—rich, clear sound!

The New Pacemaker—Z508. Brilliant home-fashion styling in gay new colors. Front-mount controls. Yanga Pink, Shadow Blue, French Beige or Maroon. AC/DC. **21.95 Maroon**

The New Overland—Z510. Improved circuits bring in even weak, distant stations sharp and clear. In French Grey, Antique White or Maroon colors. AC/DC operation. **26.95 Maroon**

The New Statesman—Z511 with two speakers! For the first time—truly outstanding tone in a small table radio. Two front-firing speakers double listening enjoyment. Maroon color. AC/DC. **29.95**

The Deluxe Clock Radio—Z522. Dramatic all new design. Operates small appliances automatically. Phonajack. Garnet Red, Sky Grey, or Debutante Pink colors. AC only. **46.95**

It pays to invest in Zenith quality!

Western Auto Associate Store
East Side Square Herbert Ekert, Owner Phone 38

Handy Jim's FIX-UP TIPS For the Home

Look: A Small Workbench
EVEN a simple table can be made into a workbench. If there's limited space, a small table, of the right height, will serve, or build a table just the size you want. It isn't difficult with framing lumber, shiplap boards for a top and a working surface of Masonite 1/4" Tempered Presdwood.

Any way you look at it, the bulky workbenches of yesteryear have given way to a more com-

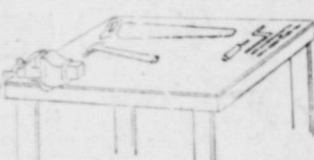

most variety. Many are less than two feet wide, for example, and some aren't over three feet long. Lots of good home workshop projects can be carried out just as successfully on a small workbench, or table fixed up like one. One ingredient most of them have in common—a tough, durable working surface, usually Masonite Tempered Presdwood, which is popular for this use because it's been found so satisfactory in industrial workbenches. If and when it wears out, just remove it and attach another sheet of the material, available at most lumber yards.

Even an apartment can have a workbench of the type illustrated. A portable one, which fits over a kitchen table when needed, is made by framing a panel of Tempered Presdwood with 1 by 2-inch lumber (on edge), so it will slip over the table. For padding, use an old blanket. Store the portable workbench top in a closet or utility room when it's not being used.

T. L. FAGG R. L. JONES REAL ESTATE Property Management Home and Farm Loans

Why "Good-Time Charlie" Suffers Uneasy Bladder

Such a common thing as unwise eating or drinking may be a source of mild, but annoying bladder irritations—making you feel restless, tense, and uncomfortable. And if restless nights, with nagging backache, headache or muscular aches and pains due to over-exertion, strain or emotional upset, are adding to your misery—don't wait—try Doan's Pills.

Doan's Pills have three outstanding advantages—act in three ways for your speedy return to comfort. 1—They have an easing soothing effect on bladder irritations. 2—A fast pain-relieving action on nagging backache, headaches, muscular aches and pains. 3—A wonderfully mild diuretic action thru the kidneys, tending to increase the output of the 16 miles of kidney tubes. So, get the same happy relief millions have enjoyed for over 60 years. Ask for new, large, economy size and save money. Get Doan's Pills today!

Representative
The Storrs-Schaefer
"Tailors of Fine Clo
from Cincinnati, O.

is Coming!

October 26 - 27
Friday and Saturday
with
The Famous Display
of New
Fall and Winter Fabrics

Be sure to see this outstanding collection of smart new fabrics for Custom Tailored Suits, Sport Coats, Topcoats and Slacks. Have your clothes Custom Tailored... It won't cost a penny more. Delivery now or later, as you prefer.

Modern Dry Cleaners
Eastland, Texas
Stan and Glenna Hake, Owners
No Charge for Pick-up and Delivery

by
Storrs-Schaefer
Tailors of Fine Clothes

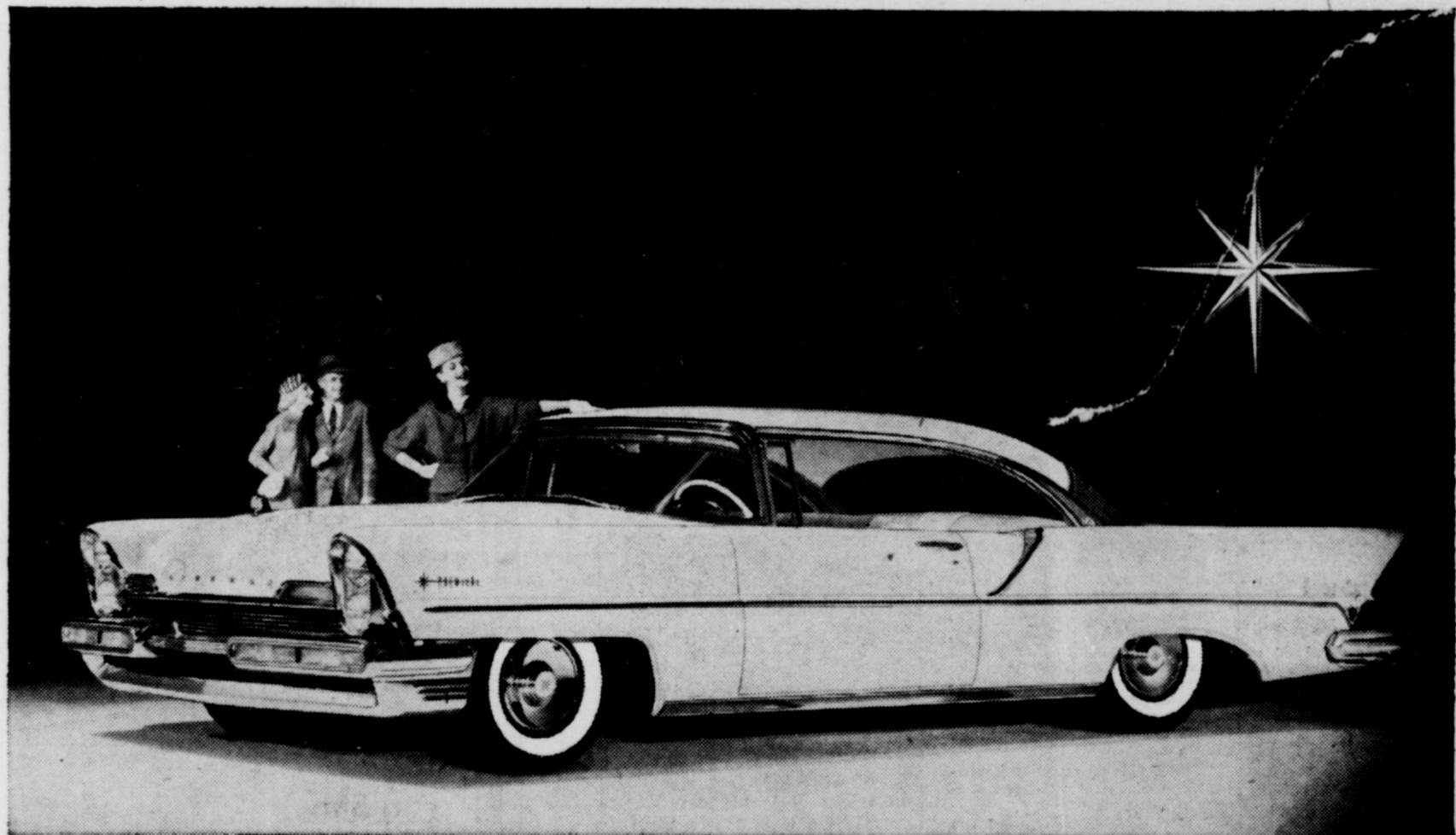

THE PREMIERE COUPE

Long, low, lovelier than ever—with dramatic new Quadra-Lite design

LINCOLN FOR 1957

Powerfully new, too, in fine car performance—with a new array of power luxuries to make this the most effortless driving fine car ever built

Take a long, long look at this long low Lincoln—because you're looking at the brightest new star in the fine car field.

From the new Quadra-Lite Grille—with America's first four headlamp design—to canted rear blades, this is the longest, lowest, most distinctive Lincoln ever.

When you drive it, you'll discover that this most powerful Lincoln of all time has a new kind of swift, silken 300 horsepower... a new kind of fast-action Turbo-Drive transmission... a new kind of Hydro-Cushioned ride. And more... you'll discover a wonderful new array of optional

power luxuries—single-control electric door locks, power vent windows, 6-way power front seats, even power lubrication—to make Lincoln the most effortless driving fine car on the road.

In short, if you haven't yet had a chance to see—and drive—this beautifully new Lincoln for 1957, you're due for a wonderful new experience. Don't miss it!

Unmistakably...the finest in the fine car field

TEX CARSON CIRCUS

SELECTED STARS & GLITTERING DISPLAYS FROM 14 NATIONS

TONS OF ELEPHANTS

"The All New Wild Animal Circus That's Different"
POSITIVELY — LARGEST NEW CIRCUS WITH THE MOST ACTS—FEATURES—

ANIMALS—TO VISIT YOU THIS YEAR
"DIRECT FROM DISNEYLAND"

Capt. Johnnie Herriotts Famous Baby TV Elephants—Performing Camels—Llamas—Sensational Act. Tex Carsons Trained Horses—Prancing Ponies. Bargain Low Prices To All

SEE All The Animals — Elephants — Camels — Llamas — Lions — Bears — Chimps — Apes — Monkeys, Etc. A CLEAN SHOW — BRING THE FAMILY.

Children 50c — Adults 90c

EASTLAND — SUNDAY, OCT. 28
FAIRCLOTH AUCTION BARN — Matinee Only 2:30 p.m.
PLENTY OF FREE PARKING

Wayne Motors

1006 W. Main
EASTLAND

Phone 40