

EASTLAND TELEGRAM



EASTLAND, TEXAS 76448 — THURSDAY, JANUARY 19, 1967

TEN CENTS (10c)

Mavericks Drub Boes, 66-56

Jack James Whitehead led the Mavericks to sink 'em with a 2-1 in District 7-AA competition. Their only loss was to Clyde. The Mavericks go to Granbury Friday night.

The Cisco loss was their 3rd straight. A 23-11 margin the second period proved to be the difference in the end.

Marsha Treadwell's 50 points led Eastland's girls to a 67-57 win over the Cisco girls. Kathy Kincaid had 15 and Coanie Coan, 4. Annette Dunlap had 33 for Cisco.

Eastland	FG	FT	TP
Steve Lund	1	2	4
Gary Spradling	2	1	5
Jim Herridge	5	6	16
James Whitehead	11	7	29
Edward Ivory	1	1	3
Steve Wilson	1	0	2
Eddie Kincaid	1	0	2
Howard Maynard	0	1	1
TOTALS	23	20	56

Cisco	FG	FT	TP
Larry Hargrave	8	5	21
Billy Holt	4	3	11
Jerry Hall	5	3	13
Jim Turner	2	3	7
Al Heyser	1	1	3
Mike Stuart	0	1	1
TOTALS	20	16	56

OTHER SCORES:
 Granbury 61, Comanche 51, Clyde 65, Hamilton 60, Baird 53, Ranger 47, Carbon 47, Moran 44, Putnam 41, Gorman 42, Albany 72, Dublin 41.

Playhouse Group Studies Costumes At Tuesday Meet

Mrs. Dale Langlitz discussed costuming and showed available material at a meeting of the costume committee for "Seventeen," Tuesday morning in Bell Hurst Playhouse.

Present were Mmes. Langlitz, Eugene Surface, Don Pierson, Roy Stokes, Jack Frost, Alinton Hanna, Cecil Faircloth and Don Russell. Costumes and clothing for the play were sent by Mmes. James Horton, E. E. Freyschlag, and Marene Johnson. The play, scheduled for production in early February, is in rehearsal nightly at the Playhouse.

Costume assignments were made, with Mrs. Stokes and Mrs. Eddie Gallagher in charge of the costumes for men and boys in the play. All male characters are asked to be at the Playhouse at 9:30 a. m. Saturday, Jan. 21. Other assignments are: Mrs. Surface and Mrs. Pierson — Jane, Miss Boke, and Mary Brooks; Mrs. Frost — Mrs. Baxter; Mrs. Hanna — Mary Parcher; and Mrs. Faircloth — Lois Pratt. All costumes are to be ready by 9:30 a. m., Saturday, Jan. 28, when a Costume Parade will be held at Bell Hurst Playhouse.

In Brady Hospital

Miss Beulah Young, former Eastland County resident, is a patient in the Brady Hospital. Friends wishing to send cards to her may send them to Miss Beulah Young, Room 206, Brady Hospital, Brady, Texas, 76825.

'Take Off Pounds' Program Set To Be Launched in Eastland Soon

Anyone interested in organizing a local chapter of "Take Off Pounds Sensibly" is invited to meet at 9:30 a. m. Monday, Jan. 23, in the annex of First Christian Church. TOPS is a nation-wide organization dedicated to helping overweight people reduce without medication or "fad" diets or food. Yearly dues of \$6 per member pays also for a yearly manual and a monthly magazine with helpful articles and stories. Each program will be presented by someone who has

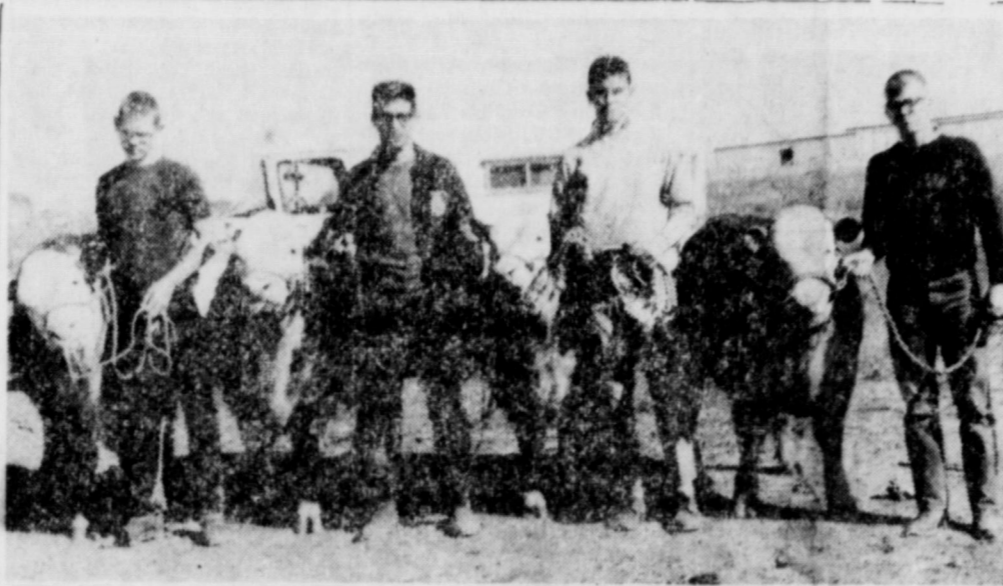

STOCK SHOW ENTRIES — Among the exhibitors at the Abilene Fat Stock Show, Jan. 22-24, will be: top photo, left to right: Steve Hunt, Phil Hunt, Jeff Germany and Terry Harrison; bottom: Greg Emfinger, Bobby Emfinger, Randy Butler and Gary Butler. Twenty three members of the Eastland Chapter of the Future Farmers of America are making plans to attend. Local members will be exhibiting 13 steers, 13 hogs and 1 lamb. Steer exhibitors are Billy Cooper, Jeff Germany, Terry Harrison, Randy Butler, Gary Butler, Phil Hunt, Steve Hunt, Tony Lowrance, Greg Emfinger, Grady Gregory, Sam Beggs and Lonnie Beggs. Hog exhibitors are: Eddy Blair, Randy Squires, Bill Weems, Wade Thomas, Jerry Franklin, Terry Finly, Jim Herridge, Tommy McCullough, Bob Hart, and Bobby Maynard. The lamb entry is exhibited by Fred Keith.

SWEEPER ON JOB

Commissioners Discuss Many Topics At Meeting

The Eastland City Commission agreed to negotiate the sale of land for the expansion of local industry; agreed that "sidewalking" near the new elementary school is pretty big problem; and reported to a visitor that the old street sweeper is now in operation, among other business at a regular meeting at City Hall Monday night.

'Drive To Move Court Is Serious' -- Musgrove

"They are serious!" introduced? "Well, Wednesday, perhaps, after the governor's speech, and the state legislature gets down to business. There's always a flood of bills tossed in the hopper, and I wouldn't be surprised if this isn't one of them," Musgrove explained.

This district's representative had said earlier that this might be the time that such an action might be made because of the anticipated judicial redistricting. Its location in Eastland puts the court in the eastern edge of the 11th District, and Musgrove suggested that locals solicit the support of Brownwood spokesmen and others for its retention here. He said it might mean also encouraging those counties in the district's western edge to speak out in favor of bing them.

The 24 counties making up the 11th Civil District are: Baylor, Borden, Brown, Callahan, Coleman, Comanche, Dawson, Eastland, Erath, Fisher, Haskell, Howard, Jones, Knox, Mitchell, Nolan, Palo Pinto, Scurry, Shackelford, Stephens, Stonewall, Taylor and Throckmorton.

Actually many cases are transferred into the district from the more heavily-crowded dockets at Houston, Dallas and San Antonio. The local court was granted additional funds above its requests in the governor's recent appropriation recommendation. The 11th's judicial staff is comprised of Chief Justice Clyde Grissom, Justices Cecil C. Collings and Esco Walter.

bit of business to be handled. The Tri-Cities Ready Mix firm at 401 S. Halbryan has asked to purchase a 100 by 360 feet lot adjoining their present operation for expansion purposes.

"Will this create more dust?" Mayor Frank Deaton asked. Tiner indicated that he did not know the purpose of the expansion, and Commissioner Koen suggested that most of their work apparently will be in sand and gravel, so there shouldn't be a dust problem.

Commissioner Hart asked about selling the company some land out near Eastland Lake and the hayride plant, but Tiner said that the Ready Mix Company's representative had indicated that any kind of move would be too expensive.

The area being asked is located at the corner of Halbryan and Plummer, immediately west of the Cemetery it was pointed out. The company presently leased the site where its operation is, from the city, and has for the past seven or eight years.

Manager Tiner was instructed to negotiate a satisfactory deal with the company representatives. The company (Continued on Page 2)

FULLEN Motor Co.'s Laugh A Day

As two small boys stared at an abstract painting in a modern art exhibit, one whispered to the other, "Let's get out of here before they say we did it."

305 E. Main — MA 9-2676

Eastland National Bank
 "The Old Bank"
 EASTLAND, TEXAS

350 Expected To Attend Annual Football Banquet

At Cafetorium Saturday Night

Robert Lawson, president of the Quarterback Club, has announced that a few tickets are still available for the annual football banquet which

will be held at 7:30 p. m. Saturday, Jan. 21, in the Elementary School Cafetorium.

Some 350 people are expected to attend the banquet. School Superintendent Wendell Siebert will serve as Master of Ceremonies and will introduce current officers of Quarterback Club as well as incoming officers.

Lawson will give a summary of the club's year, discussing fund-raising drives and ways the club has helped the athletic program of the local schools.

Head Coach Shirley Frazier will introduce the football players. Frazier stated that jackets will be presented to varsity players, certificate and awards will be given to 8th grade, and the 7th grade team will be recognized. The coaches will also present a brief recap of the season for each team.

Featured speaker at the banquet will be Jerry Tubbs, linebacker and coach for the professional Dallas Cowboys. A graduate of Breckenridge High School, Tubbs was named All-American while playing for the University of Oklahoma.

Tickets may be purchased from any Quarterback Club member. Cost of the catered meal is \$2.50 per person.

Mr. Austin Flint, Well Known In County, Buried

Austin C. Flint, prominent Cisco real estate man, died unexpectedly at 2:30 a. m. Tuesday at the Cisco Hospital, a few hours after suffering a heart attack.

Mr. Flint, who was 61 years of age, had been a resident of Cisco for more than 25 years. In apparent good health, he was stricken about 10 p. m. at home and was taken by ambulance to the hospital.

Funeral services were conducted at 10 a. m. Wednesday at the First Baptist Church with the Rev. Jesse E. Cassie, pastor, officiating. Burial followed graveside services at 3 p. m. Wednesday at the cemetery in Belton. Rust Funeral Home was in charge of arrangements.

Mr. Flint was born April 27, 1905, in Belton and grew up in Bell County. He graduated from high school there and attended the University of Texas and Baylor University.

He was married Sept. 30, 1928, in Dallas to Mildred Rutherford, a native of Terrell. In 1929 Mr. Flint joined the J. C. Penney Company at the Fort Worth store. A few years later he was promoted to be a Penney manager and moved to Harlingen. He moved from there to Cisco in the late 1930s and to Midland. After a year in Midland he asked to be transferred back to the Cisco store. He retired August 1, 1955, for reasons of health.

Since his retirement from the Penney Company, Mr. Flint had been in the real estate business in this area. A life-long Baptist, Mr. Flint was active in the First Baptist Church here, serving for many years in the Sunday School and training union programs. In recent years, he enjoyed working with a class of young college students.

Mr. Flint was a past president and active member of the Cisco Lions Club, a former director of the Cisco Chamber of Commerce and was a member of the Cisco Country Club. He took an interest in community affairs in general. He lived with his wife at 1303 Park Drive.

Surviving Mr. Flint are his wife of Cisco; one daughter, (Continued on Page 2)



JERRY TUBBS
 ... guest speaker

Rotary Hears Mrs. Austin Flint Speak on Cancer

The Rotary Club met Monday at noon in the Elementary School Cafetorium. Guests were Sharon Lewis of Eastland High School and the Rev. Eugene Williams, pastor of First Christian Church. Visiting Rotarians were Val Selander of Linden, New Jersey; W. K. Cooper, Clarence DeLay, and Jim Bruce, all of Breckenridge.

Program chairman Grover Hallmark presented Mrs. Austin Flint of Cisco and Mrs. Jerry Mahaffey, who brought a filmed program on the effects of cigarette smoking on lung cancer. Rotary will meet Monday, Jan. 23, at the White Elephant Restaurant.

Former Resident, Eulah A. Young, Buried In Brady

Funeral services for Miss Eulah Anne Young were held in Brady, Texas, on January 9. Miss Young died January 7 in the Brady Hospital.

Miss Young was born March 8, 1896, in Goldswaithe, Texas and moved to Eastland County in 1919 with her parents, Mr. and Mrs. O. P. Young, a twin sister, Beulah; and a brother, Otis. They lived in Eastland County about sixteen years.

Survivors include her twin sister, Beulah of Brady; two other sisters, Mrs. Grace Moore of Eastland and Mrs. N. G. Stanford of San Antonio; and a large number of nieces and nephews.

Dogies vs. Cisco Here Thursday

The Eastland Junior High School Eighth Graders, carrying a 4-2 record for the season, will meet a Cisco Midget team in the local gym Thursday night.

The Dogies defeated Clyde here last Thursday night, 35-18, with Phillip Smith high pointer with 13.

Player	FG	FT	TP
Phillip Smith	5	3	13
Randell Treadwell	5	2	12
Jerry Don Doyle	3	0	6
Bobby Williamson	2	0	4

POLICE INVESTIGATING SEVERAL BURGLARIES

Police have reported investigation of several burglaries in the past few days.

On January 3, two hub caps were taken from a 1966 Impala on display in front of Fullen Motor Company. Value was listed at \$29.30. A gas cap was taken from a 1962 Chevrolet parked beside the Impala.

On the tenth, A. O. Gist, 112 East Sadosa, reported theft of a tool chest and tools, valued at \$75.00 from a truck parked beside Hanna Lumber Company. Gist also reported that two truck tires, a tire and white wheel, drill, two international distributors tools, and a 12-ton jack were taken from the garage at his home. Loss was estimated at \$150.00.

Friday night, Kenneth Underhill lost a complete set of floor mats from his car while it was parked at Fiesta Bowl. Theft was between 8:30 p. m. and 11:30 p. m. and the mats were valued at \$18.00.

An Eastland Telegram paper rack was taken from White Elephant Restaurant sometime between Thursday and Sunday morning. Loss was discovered by Johnny McCoy.

Sunday morning, Police found a broken window in the west side of high school building. There was no evidence of entry, according to R. D. Arnold, investigating officer.

Gene Haynes, 706 South Daugherty, reported Monday morning that an equipment 12-volt radio had been taken from his car, parked at his home, sometime between Saturday night and Monday morning. Loss was listed at \$50.00.

Arnold said, "Everyone should watch their property carefully. And there is no reason for anyone to be on the high school hill when there is no scheduled activity there. Only those working there should be up there."

AUTO ACCIDENT

About \$800 damage resulted from a two-car collision Friday night at the intersection of Main and Halbryan. Involved were a 1966 Ford driven by Larry Richard Miller of Eastland and a 1962 Chevrolet driven by Sheila Rae Barker of Ranger.

Mrs. Jack Therwhanger, Susie and Angie, spent last weekend in Stanton, visiting Mr. and Mrs. Don Brumbe-low.

Freyschlag INSURANCE

Presents the WEATHER —
THURSDAY — Blistery. The sun rises at 7:19, sets at 6:03. The moon sets at 12:54.
FRIDAY — Stormy. The sun rises at 7:18, sets at 6:05. The moon sets at 1:57.
SATURDAY — Clearing. The sun rises at 7:18, sets at 6:05. The moon sets at 3:01.

CALL MA 9-1707

BUY SELL CLASSIFIED ADS TRADE LEASE

EASTLAND TELEGRAM

Phone MA 9-1707

110 W. Commerce St. Eastland, Texas

(Consolidate with Eastland Chronicle, established 1887, and Eastland County Record, established 1931).

Entered as second class matter at the Post Office at Eastland, Texas, under the act of Congress of March 3, 1879.

Published Semi-Weekly - Thursday and Saturday
By Eastland County Newspapers, Inc.
H. V. O'BRIEN, Editor

SUBSCRIPTION RATES: By carrier in Eastland, Texas, 10¢ per copy; by mail elsewhere in state, \$5.00 per year; by mail outside state, \$6.00 per year.

NOTICE: Any erroneous reflection upon the character, standing or reputation of any person or corporation which may appear in the columns of this newspaper will be gladly corrected upon being brought to the attention of the editor.

Announcements

MASONIC LODGE NO. 487
Meets second Thursday of each month at 7:30 p. m. in the Masonic Hall. Call T. L. Amis, W. M., MA 9-2267 or L. E. Huckabay, Sec., MA 9-1391 for information.

EASTLAND ROTARY CLUB
Meets each Monday noon at White Elephant Restaurant in Eastland.
Roland MacFarland, President

Notice

NOTICE: FHA and GI home financing Valley View Estates. Contact Kinnaid Real Estate. MA 9-2544.

NOTICE: Live in Valley View Estates: Be close to all schools. Contact Kinnaid Real Estate. MA 9-2544.

NOTICE: Prints of photos appearing in the Telegram are available by contacting the office at MA 9-1707.

NOTICE: Planning a wedding? Eastland Telegram has napkins for both shower and reception.

NOTICE: Guaranteed roach removal service. (The company guarantees for 25 years but I've only been handling the product for eight years, so might not go that far). Money back if we don't rid your premises of roaches. Low cost: \$2.00 per room. Call Mr. Brown at MA 9-1707.

NOTICE: For home repairs, call R. C. Turner, Home Services, Eastland, MA 9-2286. No job too small. Free estimates.

NOTICE: Mattresses of all kinds. Call us for that refreshing wake-up feeling. Lowest prices on renovating. No buttons or sisal used. New mattresses and box springs. Easy terms. We refund long distance call charges. Jones Mattress Co. 703 Avenue A, Cisco, Phone HI 2-2566.

NOTICE: Call or see us for rubber stamps. The Eastland Telegram.

NOTICE: Anyone interested in losing weight. Come to the First Christian Church Annex Monday, Jan. 23, 9:30 a. m. to help organize TOPS (Take Off Pounds Sensibly). For information, call MA 9-1844 or MA 9-1930.

NOTICE: Why do baby sitting in your home day or night. Call MA 9-1319.

NOTICE: Spring and summer merchandise now arriving, including little boy's long sleeve shirts from 6 months up to size 4-T, and little girls dresses. Mrs. Houle's Babyland, 612 S. Daugherty St., MA 9-2089.

CARPETS and life too can be beautiful if you use Blue Lustre. Rent electric Shampooer \$1. Coats Furniture Co.

STANDING STUD: Pat's Bay POCO, grandson of the immortal POCO BUENO. Fee \$50. Jake Watson, FA 5-6262. Mineral Wells, Texas.

For Sale

FOR SALE: 1963 half-ton Chevrolet pickup in good condition. Call George Parrak, MA 9-1252.

FOR SALE: To the highest bidder, Staff Baptist Church building, to be moved. Send bids to A. H. Crosby, Route 2, Eastland (Phone MA 9-2770) or Wayne White, Route 1, Gorman (Ph. Eastland MA 9-2760). Proceeds from the sale will be given to Kokomo Baptist Church. Bids will be opened February 10, 1967. Right is reserved to reject any or all bids.

FOR SALE: 1966 Chevy II Nova two-door, standard shift, V-8, real good condition. 11,500 miles. \$200 cash and take up payments. Phone MA 9-2211 or Carbon 2251.

FOR SALE: 215 acre stock farm, one mile northeast of Olden. Good grass, plenty of water. Phone 2734, Olden.

FOR SALE or Rent: Six room house with two baths. Close in. Call MA 9-2883.

FOR SALE: Pecan trees, new varieties, Comanche, Wichita, Choctaw Apache. Also Carpathian English Walnut trees. Home grown. J.M. Cooper, 513 S. Daugherty - M. A. 9-2054.

FOR SALE: Baled hay grazer. Number one quality in the barn. Call Alvin Kincaid, MA 9-2726.

FOR SALE: Dancy drive-in grocery store with full line staple and fancy groceries, chicken broaster, money maker. Quickway Grocery, Cisco, or call Buddy Howard, HI 2-3376.

FOR SALE: Corner Drug Store at 700 Ave. D in Cisco. Not a pharmacy but a good drug store, patent medicines, cosmetics, fountain, etc. Inquire at store or call Buddy Howard, HI 2-3376.

FOR SALE: Ranches and farms - 160, 290 and 753, east of Ranger, good deer country; 186 acres, below lake, nice 3 bedroom home, peanut all; 40 acres, all, nice 1400 square-foot home, near Carbon; 100 acres, well fenced, west of Ranger four miles; other larger tracts in this area.

HOMES AND LOTS - Two bedroom, Cisco to rent; two and three bedrooms in Eastland; new three bedroom brick homes, F.H.A. or G.I. Loan; three acres, nice home sites, Olden; several lots, two houses in Ranger, \$2,500. Contact Buck Wheat, Ranch and Farm Service, 301 N. Seaman, Eastland Phone MA 9-2131, night MA 9-1973.

FOR SALE: Registered Angora Billies. Hunter's Drive in Dairy, Hwy. 80, Olden. Phone 2374.

FOR SALE: Registered Angora Billies. Hunter's Drive in Dairy, Hwy. 80, Olden. Phone 2374.

FOR SALE: New homes, Valley View Estates. Contact Kinnaid Real Estate, MA 9-2544.

HELP WANTED - Eastland Steam Laundry. Apply in person.

FOR SALE: Two - wheel utility trailer. 53 ply, 612 West Moss.

FOR SALE: 3 bedroom, 1 bath, built-in kitchen, carpet, ducted in air conditioning. \$5,700. Call MA 9-1614.

Valley View Estates

for
NEW HOMES
FHA - GI Financed

Contact
KINNAID
Real Estate
MA 9-2544

Farms & Ranches

50 acres land, nice home, Lake Leon frontage, terms.

90 acre peanut farm, fair home, net fences, well located, \$150 per acre.

120 acre peanut farm, nice home, small down payment, 6 per cent interest.

190 acre peanut farm, Romney community, \$135 acre.

200 acres, Olden area, 1-2 cultivation, good terms.

320 acres nearly new home, good stock farm plenty water, on pavement.

160 acres sandy land stock farm, Cisco area, 800 budded pecan trees, good terms, 6 per cent interest.

160 acres farm, net fences, 7 tanks, some pecans, coastal, good grass, top notch, will finance.

300 acres Desdemona area, minerals go, good oil production, 35 acres peanuts, possible irrigation on this.

420 acres, practically new home, good irrigation wells and equipment, 200 in cultivation, 580 acres, 100 in peanuts, approx. 200 pecan trees, 2 bedroom home, net fences, well watered \$150 acre.

700 acres well improved, stock farm.

980 acres improved, on the pavement.

900 acres unimproved mesquite grass land.

4000 acres improved ranch, good minerals, good water, high carrying capacity, paved roads, a good solid ranch, owner financed, low down payment and reasonable interest rate.

Wanted

WANTED: Responsible party to take up payments on 1965 model twin-needle fully automatic Singer sewing machine. A console model. Makes all fancy stitches without attachments. Original price: \$399.50. Balance \$119.65. Just take up \$8.50 monthly payments. Call to take up payments on 1965 MA 9-2384.

WANTED: Clean, soft rags. No buttons, or zippers. Will pay 8 cents pound. Bring to Telegram office.

FOR RENT: 3 Bedroom house 507 W. Patterson. See Monroe Walker, 306 N. Dixie.

Rentals

FOR RENT: 2 bedroom house, furnished, apply at 705 West Patterson.

FOR RENT: Two bedroom house, 303 West Moss. Three bedroom house, 801 West Commerce. Call MA 9-2290.

RENTALS: Why rent? Own your own home in Valley View Estates. Contact Kinnaid Real Estate, MA 9-2544.

FOR RENT: Apt. with large living room, large bedroom, small kitchen and bath. Bills paid. Nice for one person or couple. Phone MA 9-2362.

FOR RENT: Three rooms and bath furnished. See Mrs. Thomas, 316 North Dixie.

FOR RENT: Small three-bedroom house. Unfurnished. Call MA 9-2756.

FOR LEASE: Fina Station. See E. L. Tucker, 207 East Main or call M. W. Lawless, 356-2043, Comanche, Texas.

FOR RENT: Furnished two-bedroom apartment in duplex 611 West Plummer.

Fat Overweight

Available to you without a doctor's prescription, our product called Galaxon. You must lose ugly fat or your money back. Galaxon is a tablet and easily swallowed. Get rid of excess fat and live longer. Galaxon costs \$3.00 and is sold on this guarantee: if not satisfied for any reason, just return the package to your druggist and get your full money back. No questions asked. Galaxon is sold with this guarantee by Eastland Drug Store, Eastland. All mail orders filled.

ADVERTISING BRINGS RESULTS

OPENING STUDIO PIANO & GUITAR
300 North Ammerman
Mrs. CHAS. B. HARRIS
MA 9-2151

SINGER ZIG ZAG

Repossessed

66 model, sews on buttons, makes button holes and fancy stitches. Perfect condition, guaranteed. \$58 in cash or \$6 a month. Write Box T, c/o this newspaper.

First Cold Snap Ever Leave "You" Stranded?

Don't Get Caught With Your Battery Down...
WINTERIZE YOUR CAR EARLY
The following services should be performed before permanent anti-freeze is installed, to avoid costly expense later or loss of expensive anti-freeze:
1. It's Got To Be Done - 1. Thermostat tested
2. Hoses checked, tightened
3. Fan Belt checked and tightened
4. Radiator checked for leaks.
Drive in today and let us get your car ready for any kind of weather.

OBIE'S HUMBLE SERVICE STATION

802 W. Main
MA 9-6566

the local notebook

Thursday, Jan. 19
6:30 a.m.: Jaycees, Old Rip.
9 a.m.: Women's League, F.
1 p.m.: Flatwood Home Demonstration Club, Mrs. Guy Sherrill.
3 p.m.: Thursday Afternoon Club, Woman's Club.
6:30 p.m.: Couple's League.
7 p.m.: ECT, rehearsal, Bell Hurst Playhouse.
7:30 p.m.: American Legion, Legion Hall.
8:30 p.m.: Men's League, FB.

Friday, Jan. 20
7 p.m.: ECT, rehearsal, Bell Hurst Playhouse.
7 p.m.: Hollywood-Vassarette, Fiesta Bowl.

Saturday, Jan. 21
9:30 a.m.: ECT, costumes, men and boys, Bell Hurst Playhouse.
2 p.m.: ECT, rehearsal, Bell Hurst Playhouse.
7:30 p.m.: Annual Football Banquet, Elementary School Cafeteria.

AUSTIN FLINT . . .

(Continued from page 1)
Jane Flint, Dallas; one brother, O. L. Flint, Clifton; and five sisters, Mrs. Roy Finch and Mrs. Claybourne Porter of Temple, Mrs. Joe Pedigo of Kerrville, Mrs. Richard Mahler of Belton and Mrs. Sterling Goetz of Waco.
Named as pallbearers were Jim Sitton, Mark Gerrard, W. W. Sawyers, J. P. McCracken, Marshall Jones, John C. Penn and Charles Clark, all of Cisco, and Joe Pedigo of Waco.

Attendants Feted In Falk Home

A rehearsal dinner honoring attendants at the wedding of Brenda Falk and Lonnie Joe Basham was held Thursday night in the home of Mr. and Mrs. Gene Falk, parents of the bride-elect. Co-hosts were Mr. and Mrs. H. E. Basham, parents of the prospective groom.
Present for the buffet supper of sandwiches, snacks, chips, dips, cake, coffee and soft drinks were the Rev. Bill Gott, Larry Goldstein of Abilene, Elton Falk, Dan Massingill of Cisco, Marvin England, Miss Evelyn Perkins of Austin, Sandra Falk, Darrell Basham, Miss Linda Holt of Cisco, Mrs. Tom Clark, Lyndon Laseter of Carbon and Delaine Basham.

Free Estimates on New Roof Only Repair of Your Old Roof Residential and Commercial

EASTLAND ROOFING CO.
call Noble Squiers Eastland

ROLLINS & SONS MOBIL SERVICE

Call for Appointments on Wash - Grease Oil Changes
601 W. MAIN
MA 9-8816

GRASS SEEDS All Kinds - Highest Quality Lowest Prices

Call Collect or write
Agri-Business Co.
249 S. 11th Ph. OR 3-3591
Abilene, Texas

GUARANTEED ELECTRIC SERVICE BOND ELECTRIC

407 Foch
MA 9-1724

COMMISSION MEET

(Continued from Page 1)
hesitates any on any expansion without owning the property, it was said.
"The sale would in no way interfere with the Whitetops Baseball Park in that area, it was said."
Motion was passed that the city sell the land, with details to be worked out.
Discussion of the construction of sidewalks in the new school area proved that a lot of money might be involved and perhaps quite a few problems to be worked out.
Tiner reported that a contractor had submitted estimates of \$1.38 a foot for three-foot walks, and \$1.68 for four-foot walks. The city and the school plans to work together on the walks, but the school officials have indicated that they probably couldn't help off school property.
Commissioner Hart suggested that the present lack of walks is a dangerous situation for walking school children, and that walks are needed from the school east to S. Daugherty St.
The possibility of installing asphalt walks in some areas, particularly on the unimproved areas might be an answer, and this was agreed to be a possible, part solution.
A motion was passed to "hot-top" walks on unimproved strips and work further with the school, and individuals on other areas.
Jaycee President Dick Dixon appeared before the commission and requested that something be done about sweeping the city's streets.
"I know the arguments for sweeping," he said, "but I don't know all those against."
The old sweeper is running now, he was told. Lapse in use of the sweeper resulted where the city lost, the services of its operator, it was reported, and new man, J. T. Taylor, is presently operating the machine.
Mayor Deaton pointed out that the city is committed to improvement of its sewer system and the improvement of streets.
Santa Anna has a good used sweeper, Tiner reported, and a salesman is trying to trade for it, and hopes to offer it to Eastland soon. This would be a pretty good deal for us, he said, and I think maybe we could get it right.
Commerce St. needs sealing badly, it was pointed out, and it has been estimated that this might be a \$32,000 project. "We can do it cheaper, and probably can 'shoot the shoulders' when the weather gets warm," Tiner said.
Dixon also asked about traffic control at the corner of N. Lamar and W. Commerce St., which he called a "vicious corner" downtown.
Koen remembered that there had been a traffic light there at one time. (Tiner reported that there have been no collisions at the corner of Plummer and S. Daugherty Sts. (at near the hospital) since four-way stop signs were installed there.)
Commissioners also:
Discussed the installation of a brighter light at the request of a S. Daugherty St. resident.
Re-appointed Commissioner Dr. M. A. Treadwell Jr. as city health officer.
Passed a resolution pertaining to a previously lost \$1,600 water and sewer bond.
Passed a resolution joining the Texas and Pacific Railway in opposing the merger of the Union Pacific, Southern Pacific, Chicago Northwestern and Sante Fe with the Rock Island - which would result in the loss of T&P car-load traffic through here. If the merger were approved, it would see the routing of carloads from El Paso northward, it was reported.
The commission agreed to cooperate with the local railway in spite of certain curtailed operations.
Manager Tiner reported to the commission that the efficiency of the Eastland Volunteer Fire Department had not been "cut in half" as had been stated in a recent letter-to-the-Editor of the Telegram.
A state fire inspector was here recently and reported that our procedures were certainly adequate, and aside from the fact that our equipment is old, and ideally, should be replaced, our fire department is certainly up to standards, Tiner reported.
A short discussion was held but no action taken, on the possibility of purchasing a private residence near the Public Library for possible expansion.

Eastland Memorial Hospital

Patients in Eastland Memorial Hospital Wednesday morning were:
Paisay Morley, RaRanger.
Lula Lyda, DeLeon.
Jewell Martin, Cisco.
Fred Milford.
Andrea Rodriguez.
Stanley Underwood.
Ottie Kernell.
Maud Bennett.
Becky Brown, Cisco.
C. R. Kanadey, Carbon.
L. E. Sublett.
Julia McGuire.
Maud Clement, Cisco.
Cora Cook, Cisco.
Luther Stafford.
Ben Kuykendall, Cisco.
Ruth Sutton.
Ellen Hayes.
Eliza Malone Moran.
Allie Swan, Rising Star.
Thelma Humphreys.
Rebecca Ross.
Minerva Tenteorth.
Lula Lester, Olden.
Mervin Gibson, Caves Plains.
Daley Little.
A. W. Sabie, Eastland.
Emma Pace, Caves Plains.
Annie Cunningham, Ranger.
Lon Lassiter.
J. N. Jordan, Olden.
Carrie Taylor, Olden.
Mark Brunsfield, Olden.
Ziehr, Baby Girl, Olden.
E. N. Turner.
George Strickland, Mirabito.
Louise Wier, Cisco.
Bertha Richardson, Strawn.
Mary Ziehr, Cisco.
John White, Olden.
William Keener, Ranger.
Barbara Brinkley, Graham.

Freight

3 New light bulbs
scratched in the
adv. and
on buttons, among list
\$35 or \$5 per
Gene Fa
Cisco
ton Fa
d Darr

Any Way You Look at It -

... there seems to be no way of escaping rushing tide of automobile collisions and sees connected with moving vehicles. And statistics now available show a new record for 1965, the highest in 20 years. Actuators are already predicting more of for the year ahead - all of which leads to the conclusion that if you did not put full coverage in your budget for 1967 that you do so we help you?

EARL BENDER & COMPANY

Eastland (Insurance since 1924)

WANTED!

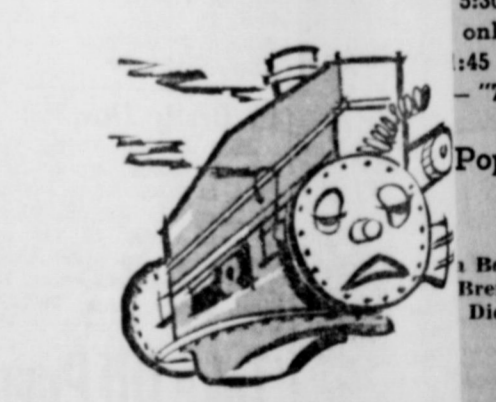

SLUGGISH ENGINE

Idling rough? From a minor tune-up to motor overhauling, see our motor specialist day or night.

24 HOUR WRECKER SERVICE

Complete SAFETY INSPECTION Auto Repairs

Phones MA 9-2270 Night MA 9-2254
Allen Auto Repair
At Rushing Motor 215 South Seaman

JOE SAYS:
The tragedy of our time is that we have succeeded in splitting the atom before acquiring the wisdom to unite humanity.

JOE CULPEPPER
of Hood King Motor Co., also says: "See me for the best automobile deal."

Call EASTLAND MA9-1758
For Catalog Store Ordering
Now . . . A direct dialing line to our office.
Now available . . . trained mechanical service man to arrange delivery and installation of all appliances or merchandise we sell.

SEARS
821 Ave. D - Cisco

PIANO TUNING
MOSE J. KENAMER
Phone MA 9-1242

Permanents
Lanolin Waves 8.50
Creme Oil Waves 7.50
Protein Waves 10.00
Basham Beauty Bar

See ahead with

M.H. PERRY
MA 9-1095
PHONE MA 9-1566

FAMILY PROTECTION
Let him show you how little it costs to see ahead - and be sure.

Southland Life
INSURANCE COMPANY
Main Office - Southland Center - Dallas

AL STUDENTS WRITE CJC SCHOOL PAPER

E. C. Lloyd, journalism instructor at Cisco Junior College, has announced that CJC students from all over the state have recently had their work published in the Brandin Iron, a school paper. Lewis, son of Mr. and Mrs. V. Lewis, wrote Christmas and its meaning. Finley, son of Mr. and Mrs. O. D. Finley, wrote "One is titled 'Let Loyalty Reign' and deals with pride in the school; the other is a plea to remember others at holiday time. Imogene Williams is a sophomore and president of the Library Club. The daughter of Mr. and Mrs. George Williams. Imogene was recently chosen, "Outstanding Student of the Week" by Mrs. V. B. Ferguson, head librarian at the college.

Mrs. D. L. Houle Back From Visit, Stay In Austin

Mrs. D. L. Houle has returned from a three-week visit in the home of her son, Lt. Col. and Mrs. B. D. Houle and family, Bergstrom Air Force Base, Austin, Col. Houle is commander of the base hospital and also teaches one day weekly at the University of Texas. They attended the Austin Symphony, conducted by Ezra Rachlin. Mrs. Houle said, "This was a brilliant performance. The guest artist presented a 1916 composition based on the Biblical book, Ecclesiastes. This was the first Hebrew music I had ever heard presented by a symphony and it was wonderful." Other highlights of the trip were trips to President Lyndon Johnson's birthplace, childhood home, and present home; church services, and several receptions and parties.

Morton Valley HDC Appoints Committees

Morton Valley Home Demonstration Club met Wednesday, Jan. 11, at the Community Club House. The new president, Mrs. C. F. Huffman, presided. Mrs. Joe Bond led in the club's motto, pledge, and prayer. Mrs. Huffman read a beautiful poem for the devotion. Mrs. L. E. Orms called the roll, which members answered with a New Year's Resolution, and gave a treasurer's report. She also read the minutes of previous meetings. Mrs. Bond gave the Council report, saying that the club's member, Mrs. C. T. Brockman, did a wonderful job as Council chairman. Kathy Kincaid, member of Morton Valley 4-H Club, has been elected vice-chairman of the District 4-H Council. Mrs. R. W. Gordon was elected delegate to the Texas Home Demonstration Association.

Each club member present measured her waist and paid one penny an inch to the Council. Mrs. Huffman appointed the following committees: Mrs. L. W. Leach, finance and tripple E; Mrs. Orms, recreation; Mrs. Alvin Kincaid, 4-H Club; Mrs. H. N. Sherman, yearbook; Mmes. D. J. West and R. W. Gordon, club leaders; Mmes. Brockman and Homer White, club demonstrators; Mrs. Orms, telephone on Ranger exchange; and Mrs. Jeff Laughlin, telephone on Eastland exchange.

A card was read from Mrs. Beverly Nicholson, former home demonstration agent. Members paid their T.H.A. dues. Mrs. West won the prize. Mrs. Sherman, hostess for the day, served sandwiches, potato chips, and coffee.

Present were Mmes. Bond, Brockman, Gordon, Huffman, Laughlin, Kincaid, Orms, Thompson, and West. Miss Janet Meyers, Home Demonstration Agent, was a guest. She distributed new yearbooks to club members. The next meeting will be Jan. 25 at the club house. Mrs. West will serve as hostess.

PALACE ★ Open 7:00 - Starts 7:30
TOWNTOWN CISCO Adm. 50c and 35c

MATINEE SATURDAY AFTERNOON 2 P.M.
FRIDAY and SATURDAY
ARTWARMING ADVENTURE!
Walt Disney's Bambi
TECHNICOLOR

ROUND STEAK FLAVOR FED BEEF 79¢

ROUND STEAK Tenderized Boneless Flavor Fed Beef 89¢

RUMP ROAST Boneless Flavor Fed Beef L.B. 89¢

STEW MEAT Lean Boneless Beef Cubes L.B. 69¢

SAUSAGE Dankworth's German Style L.B. 79¢

STEAKS Dankworth's Beef and Veal Pkg. of 10 - 2 Oz. Steaks 99¢

CATFISH STEAKS FRESH WATER LB 99¢

DECKERS HAM Ranch Style Boneless LB. \$1.29

FRYERS Fresh Dressed - Cut - Up Pan Ready USDA Grade A 35¢



FRANKS A.F. ALL MEAT 12 Oz. Pkg. 49¢	Sliced BACON ARMOUR'S STAR LB. 69¢	PORK CHOPS Hormel Smoked CENTER CUT LB. 89¢	HAM PIECES 5 to 7 LB AVG. LB. 49¢	MARGARINE SHURFRESH REGULAR 5 1-LB CTNS \$1
--	--	---	--	--

We've turned back the clock on low prices during **Good Old-Fashioned Thrift Days!**

JELLO GELATIN ALL FLAVORS 10 3 OZ. PKG. \$1.00	BIG DIP FOREMOST ALL FLAVORS 1/2 GAL. CTN. 49¢	TUNA CARNATION CHUNK STYLE 3 NO. 1/2 CANS \$1.00	CAKE MIX SHURFINE - WHITE Yellow or Devil's Food 4 19 OZ. BOXES \$1.00
LIPTON'S TEA LOOSE PACK 1/2 LB. PKG. 79¢	CATSUP DEL MONTE TOMATO 3 26 OZ. BOTTLE \$1.00		

BLACKKEYES
HOMEFOLK
8 No. 300 cans **\$1**

TOMATO SOUP
HEINZ
9 1-lb. Cans **\$1**

CRACKERS
SHURFRESH SALTINES
4 1-LB. Boxes **\$1**

GREEN BEANS
LIBBY'S CUT
5 No. 303 Cans **\$1**

Every Card IS A WINNER when you play... **Grand Prize**

Start today - Play J.R.B.'s Grand Prize Game. It's free and no purchase is needed to win. You may win \$1000.00-\$100.00-\$25.00-\$10.00 or 5.00 in cash or you may win 250 S&H Green Stamps. Every Card is a winner and one of the winners could be you - So start your card - Today. Employees of J.R.B. Supermarkets and their families are not eligible to play.

MORTON'S SALAD DRESSING	QT JAR	39¢
PETER PAN PEANUT BUTTER	18 Oz JAR	59¢
MORTON'S FROZEN CREAM PIES	All Flavors 3 14 Oz Pies	\$1
MORTON'S FROZEN FRUIT PIES	Apple or Peach 20 OZ. PIES	29¢
BAYER ASPIRIN	100 COUNT BOTTLE	69¢
STOPPETTE SPRAY DEODORANT	99c Size	69¢

Garden Fresh Produce Features!

CALIFORNIA SUNKIST NAVEL ORANGES	2 lbs	25¢
JONATHAN EXTRA FANCY APPLES	4 lb. bag	39¢
CALIFORNIA CALAVO AVOCADOS	2 for	19¢
EAST TEXAS YAMS	2 lbs.	23¢

J.R.B. SUPER MARKETS
MEMBER AFFILIATED FOOD STORES

Prices Effective at Ranger-Eastland - Cisco
Quantity Rights Reserved - No Sale To Dealers
Prices Effective At Cisco and Eastland Only Thru SATURDAY - JANUARY 21

Vitamin Supplements, Are They Necessary?

Do you need to take vitamin tablets in order to stay healthy—do they help prevent colds, flu and other ailments that cause pain and stiffness of joints? Are they an important supplier of energy? Some people feel that they do and they take vitamin tablets daily in order to remain healthy and secure enough

energy to make it through the day. Others feel that vitamins are important but that they receive the proper amount of vitamins through their normal intake of food and do not need to take tablets as a supplement, while still others could care less one way or another.

Experts agree that we must have proper vitamin balance, but whether or not we need to take vitamin tablets or capsules as supplements depends upon the individual and can properly be determined by the family doctor.

There are at least ten basic vitamins with vitamin A helping promote normal growth and maintain healthy skin, eyes, hair, teeth and gums.

Vitamin B-1 helps stimulate appetite and digestion and convert food into energy. Essential for a healthy nervous system.

Vitamin-2 helps keep the skin healthy and prevent eyes from becoming sensitive to light.

Vitamin B-6 helps protect the health of red blood cells, the nervous system and the skin.

Vitamin B-12 helps protect against certain forms of anemia and stimulate appetite.

Martha CWF Group Meets In Mrs. Day's Home

The Martha Group of CWF, First Christian Church, met Monday morning in the home of Mrs. Jane Day. Mrs. James led the opening prayer.

The Group has started a new series of lessons, titled "The Life of Christ". Mrs. Edith Magness brought the first lesson of the series. This program was enjoyed by members of the Group.

Plans were completed for a fellowship supper.

The Martha Group will meet at 9:30 a. m., Monday, January 30, in the home of Mrs. Magness.

Mrs. Day served a delightful plate of breakfast sausage, cranberry bread, cookies, and coffee to Mmes. Winnie Bassett, Magness, Marjorie Freyschlag, Minnie Meek, Mae Gatis, James and Jack Williams.

Recent guests in the home of Mr. and Mrs. E. T. Tucker, 611 South Walnut, were Mrs. W. D. Halliday of Woodson, Mr. and Mrs. Jack Tucker and children of Mineral Wells, Mr. and Mrs. Pete Tucker and children of Eastland, Freddie Tucker of Columbus, Georgia; a grandson and his wife of Fort Collins, Colorado; and a granddaughter and her family of Hurst.

OIL PAINTING LESSONS

Saturday mornings - - 9 to 12
All Ages

Taught by Vallie Parker

For more information, call, MAin 9-1708

White Swan Turnip or MUSTARD GREEN 2 300 Cans 27c
White Swan - No. 303 Can SWEET POTATOES 31c
Duncan Hines PANCAKE MIX 1-lb. box 29c

WESSON OIL 24 oz. 69c
SUPER SAVE MARKETS
Fun 'n' Food
BETTY CROCKER Yellow Devil Brand White Cake Mixes 3 Boxes 89c

WHITE SWAN FRUIT COCKTAIL 5 303 Cans \$1.00

GOLD MEDAL FLOUR 5-lb Bag 59c
FROZEN FOODS
GOLDEN NIP ORANGE JUICE 5 4-oz. Cans \$1.00
Kapt. Krusty Breaed SHRIMP 1 lb. pkg. 99c
El Chico Mex or Ench DINNERS 11 oz. 39c
Super Save MARGARINE 1 lb. etn. 19c

PRICES GOOD THROUGH SATURDAY, JANUARY 21
Bleach 1/2 gal. 41c
CLOROX Bleach 6 1/2 Box 83c
DETERGENT Liquid Detergent E-Z TIME Qt. 49c
Bath Bars 2 for 45c
ZEST Bath Bar 35c
CAMAY 2 for 35c
Clothes W-Amen TOP JOB 28 oz. 69c
White Swan 8 oz can Tomato Sauce 25c
Skinners Macaroni Spaghetti 2-7oz pkgs 31c

MARYLAND CLUB COFFEE 1 Pound Can 79c
Napkins 80 Ct. PKG. 2 FOR 29c

LIBBY'S VIENNA SAUSAGE 4-Oz. Can 19c

Karo Waffle 16 Oz. 35c
SYRUP Oz. 29c
Sunshine Choc. chip COOKIES 7 3/4 oz 39c
Supreme Oatmeal COOKIES 14 Oz 27c
Ranch Style 24 Oz BEANS 67c

SUPER SAMMY'S PRICE SPECTACULARS
COLD DATE TOOTH PASTE King Size 79c Value 59c
TABLETS 30-Ct. ANACIN 41c Value 49c
GILLETTE SUPER STAINLESS BLADES \$1.45 Value \$1.19
ORAL ANTISEPTIC MICRIN 99c Value 79c

DETERGENT BOLD Giant Box 59c

Russet 10 lb bag Potatoes 49c
Acocados ea 10c
Calif. Sunkist Oranges lb 17c

DEL MONTE Ass'd. FRUIT DRINKS 3 44-Oz. Cans 89c
4 1/2 Pkg 39c
ZEE FACIAL TISSUE 200-Ct. 2-Ply 19c

MARKET SPECIALS
CHOICE CLUB STEAKS lb. 79c
CHOICE BEEF RIBS lb. 35c
CHOICE Chuck Roast 1b 49c
CHOICE Arm Roast 1b 59c
CHOICE T-Bone Steak 1b 99c
Decker's Pure Pork Sausage 1b cello 49c
Rath - 12 Oz. Pkg. Franks 49c

WE GIVE GOLD BOND STAMPS
HOME-OWNED - HOME-OPERATED
SUPER SAVE
MA 9-1191 GENE HAYNES, MGR. 400 S. SEAMAN

HARELIKS' Clearanc

SHOP EARLY FOR BETTER SELECTIONS
LADIES and GIRLS
COATS OFF 30%
SWEATERS
DRESSES
MENS and BOYS
JACKETS OFF 30%
PANTS
SWEATERS

20% SLIFSKIN GIRDLE SALE
HANES HOSE SALE
PLAYTEX BRA SALE
WHITE GOODS SALE ENDS

HARELIK'S

EASTLAND

The Litter Litter Says...
PREVENT ROADSIDE FIRES
TEXAS HIGHWAY DEPARTMENT

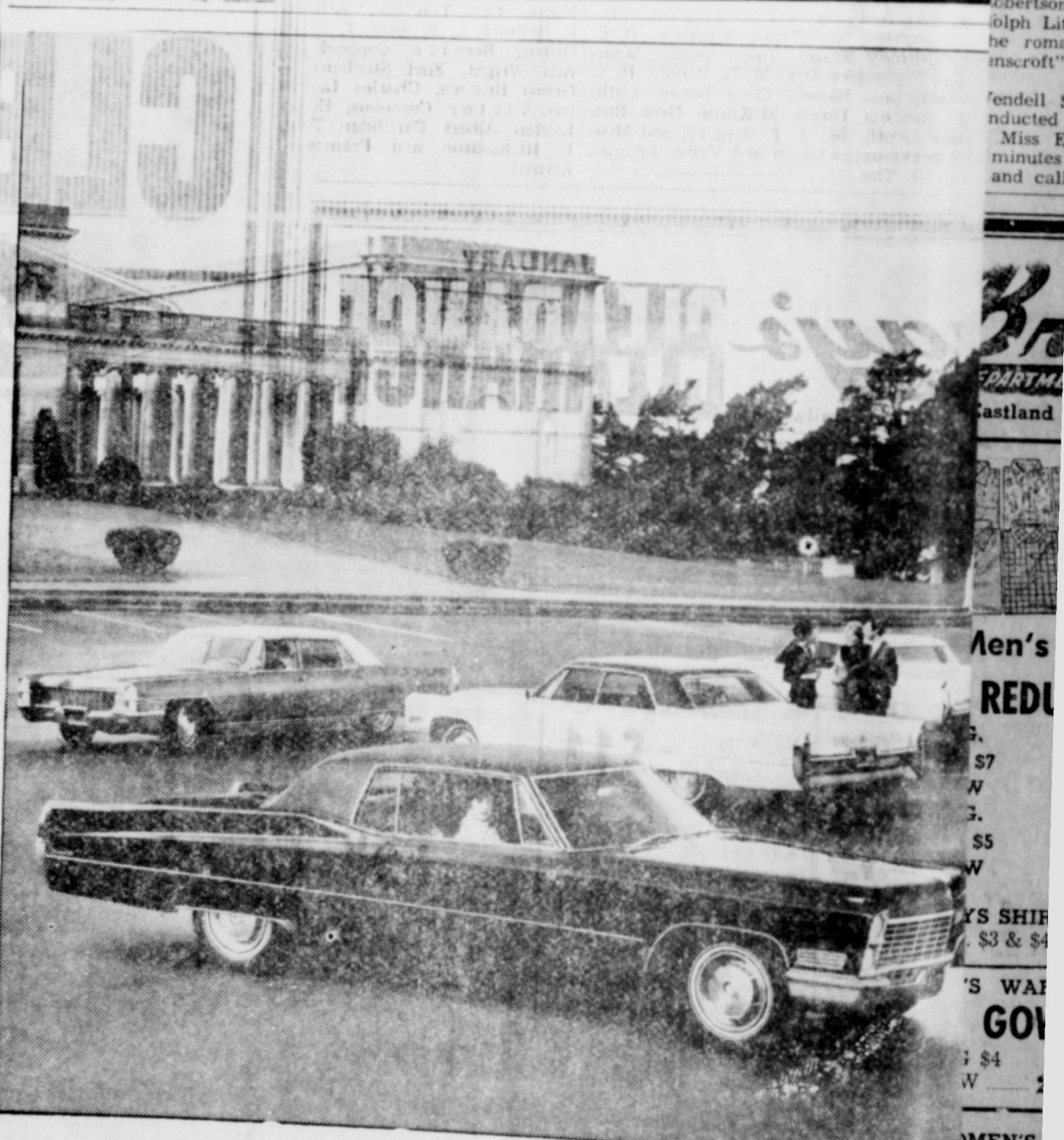

First choose Cadillac. Then choose the year.
The decision to purchase a Cadillac—regardless of model or year—is the wisest move a motorist can make. Cadillac's remarkably luxurious interiors and superb driving qualities are unmatched. Cadillac's renowned durability, craftsmanship and advanced engineering also gives it long-lasting value—and its owner loyalty ranks highest in the world of luxury motoring. You, of course, are best prepared to judge which model is most suited to your needs and your budget. But avoid compromise with a lesser make. For no other car at a comparable price can provide you greater pleasure and satisfaction.
Standard of the World. And, of course, most of our owned Cadillacs—even those several years old—offer a complete complement of conveniences such as power windows, power brakes, steering, windows and more. To provide more driving pleasure than many of today's new cars, your authorized dealer and his staff will help you select your favorite Cadillac—whether it be new or pre-owned. Then all the wonderful advantages of Cadillac ownership are yours as soon as today or tomorrow.
1. 1967 Coupe de Ville
2. 1966 Sedan de Ville
3. 1965 Fleetwood Brougham
4. 1964 Coupe de Ville
Standard of the World
SEE YOUR AUTHORIZED CADILLAC DEALER'S ATTRACTIVE SELECTION OF NEW AND USED CADILLAC
PIPKIN MOTOR COMPANY
314 W. MAIN ST. • PHONE MA 9-2636

Work Of Westex Rehab Center Lined For P-TA Members

Years ago when program for those with language problems, Snowden spoke of the dyslexia patient who has a specific language disability. In many cases such a child has a very high IQ but because of his difficulty with language—understanding, speaking or writing it—he does not do well in school. The center, at a physicians request, can test, diagnose, and offer therapy.

The fourth grade classes of Mrs. Eugene Green and Mrs. Pearson Grimes presented choral readings and music with a patriotic theme. Mrs. Grimes' room won the room count award for having the largest percentage of parents present.

During the business session, Mrs. Vernon Mahan, president, appointed a non-officer committee of three to a project to receive P.T.A. funds. Serving on the committee will be Mr. and Mrs. Charles Mars hall and Mr. Alena Rushing.

Mrs. Robert Bishop, first

vice president and program chairman, introduced Snowden. A refreshment period followed the program.

Mrs. Williams Enjoys Visit Is Eastern States

Mrs. Eugene Williams, wife of the pastor of First Christian Church, returned Wednesday from Levittown, Penn., where she visited in the home of her daughter, Mr. and Mrs. Gary W. Arrant.

Mr. and Mrs. Arrant have a son, Gene Alan, four and a half years old; and a daughter, Gina Annette, born Dec. 27, 1966.

Mrs. Williams also visited her mother, Mrs. Cora McCormick, who is recovering from surgery in the Ohio Wheeling, West Virginia.

Friendship Class Meets Thursday

The Friendship Class of First Baptist Church met at noon Thursday in the home of Mrs. Pat Crawford. The invocation was given by the Rev. Huston Brewer, pastor.

Mrs. Victor Cornelius, president of the class, conducted the business meeting. Mrs. Ed Layton presented a devotional on measuring growth during 1967.

Present were Rev. and Mrs. Brewer, Mr. and Mrs. Crawford, Mmes. Gene Rhodes, Fannie Lee Littleton, Dan Martin, Carl Timmons, Arla E. Hallford, L. B. Reed, J. L. Owens, Bernice Coppock, Ada Wright, Earl Stephens, Genoa Brown, Charles Lucas, Victor Cornelius, Ed Layton, Albert Cartledge, T. E. Richardson, and Francis Zernial.

Frontier Of Horror' Las Leales Program

Club held its "Horror" meeting night at the Wood. Hostess answered roll call "Was Scared!" Hostess, Mrs. Robertson, read the "A good scare is rare to a man than ice." "E. W. Howie Robertson introduced Ralph Little, who re-her romantic myste-nscroft" by Dorothy Wendell Siebert, presented the business Miss Esther Groth minutes of previous and called roll. The

Bray's CLEARANCE

Eastland County's Family Store

Men's Shirts REDUCED! \$7 \$5 \$5 \$3 \$3 \$2	SLACK SALE REG. 12.95 to 16.00 NOW \$11 REG. 8.95 to 10.95 NOW \$7 REG. 6.95 to 8.00 NOW \$5	MEN'S SUITS REG. \$75 NOW \$58 REG. \$65 NOW \$51 REG. \$45 NOW \$32
WOMEN'S WARM GOWNS REG. \$4 NOW 2 for \$5	WOMEN'S WARM PAJAMAS REG. \$5 NOW \$3	WOMEN'S BETTER COTTON SHOES \$5 - \$6 - \$7 \$4
WOMEN'S CONNIE SHOES 8.99 to 12.99 \$5	WOMEN'S PARIS FASHION SHOES Reg. 4.99 to 7.99 \$3	CHILDREN'S SHOES \$3 \$4
WOMEN'S BETTER DRESSES \$10 to \$15 \$9	WOMEN'S BETTER SKIRTS \$8	WOMEN'S BETTER SUITS Reg. \$17 \$18 \$12
WOMEN'S BETTER TEATERS \$6	WOMEN'S KNIT SUITS Reg. \$17 \$18 \$12	BOY'S CORDUROY JEANS Reg. 4.98 \$3
WOMEN'S ANKLE LENGTH DRESSES \$5-\$7-\$6 \$4		
GIRL'S BETTER DRESSES \$2		

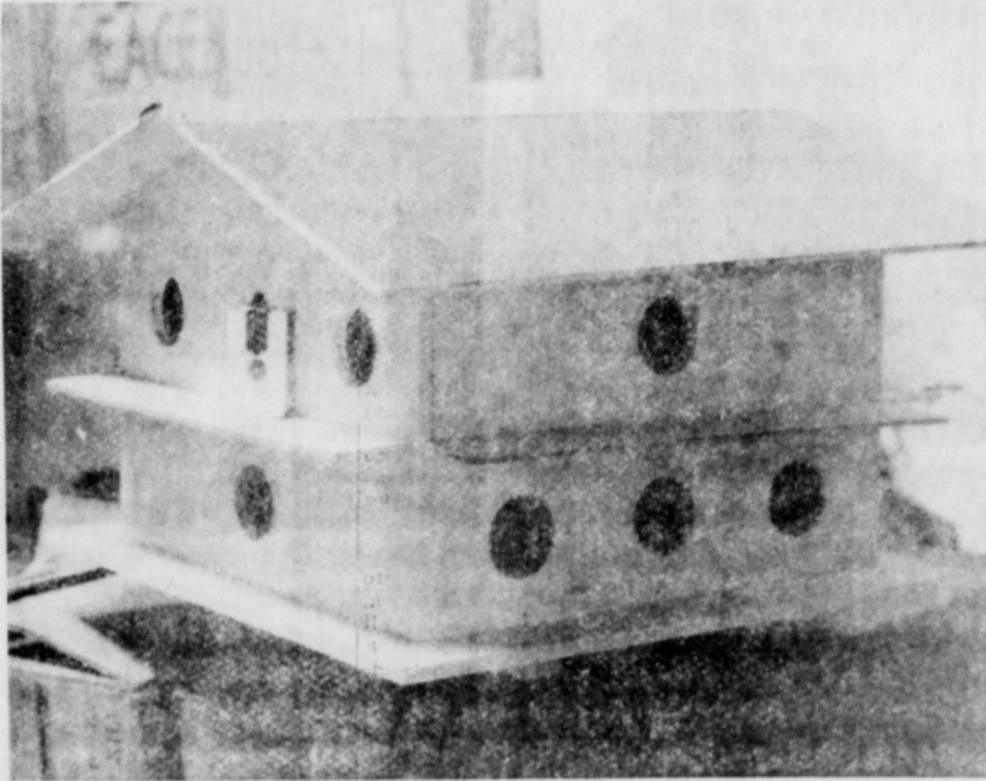

HOUSE FOR LET

— 1100, is a bungalow but it's also part of a company clever scheme to rid Eastland of mosquitoes. Intended specifically for the Martin, a type of swallow, such houses could prove a boon to a mosquito free city, its backers propose. Actually there aren't many Martins in this area—but that's because there aren't enough accommodations. Theory is, according to Johnson Smith and Saul Pullman, that if enough such houses were constructed and erected around town, that the Martin "scouts" would find the houses, report them, and bring their tribes here for the summer. And the avid birdwatchers report that single Martin can devour up to 2,000 mosquitoes a day — and they have no adverse characteristics, the two say. Smith has a house "at work" in his yard, and this one was built by Pullman shortly before reporting for duty with the Army. It's a project that has been carried out successfully in other cities. And if you inquire about plans and/or details, you may be drawn into a dissertation on the "Silent Spring" and the ideal situation in which nature balances itself for control without the use of insecticides.

Rangers Play Temple There Friday Night

The Ranger Junior College basketball team will travel to Temple Friday Jan. 20 to play Temple Junior College and attempt to bring home their twelfth victory of the season. The Rangers are 11-0 for the season and 4-0 in conference play.

Temple has a fine record and has been averaging 104 points per game and should be a challenge to the Rangers. Game time is 7:30 p. m.

Range Anns will also be playing Temple with their game to start at 6 p. m. Girls have a 7-5 record and will be out to add another victory to their record.

A capacity crowd is anticipated in Temple and anyone planning to go should be there early.

Two Eastland county men, Charles Veal of Ranger and Gib Copeland of Olden attended the Young Farmers State Convention in Corpus Christi Jan. 12-14.

Rites In Gorman For Mrs. Yancy

Final rites for Ethel May Yancy, 69, were held at 2:30 p. m. Sunday in the Church of Christ, Gorman, with the minister, Audy Moore, officiating. Burial was in Alameda Cemetery with Higginbotham Funeral Home of Gorman in charge of arrangements.

A longtime resident of the Kokomo community, Mrs. Yancy died at 11:40 a. m. Saturday in Ranger General Hospital.



In time of SORROW

Will The Future Have Been Provided For?

Funeral insurance provides families with peace of mind regarding arrangements for the deceased. Inquire now.

Arrington Hamner Funeral Home
MAin 9-2611

General Electric Floor Sample CLEARANCE!

GOOD YEAR

• Big Savings on these and many other TV's, Stereos and Appliances!
• Look for the Red Tag! • No Money Down on Our Easy Pay Plan!

REFRIGERATOR-FREEZER

TWO DOOR 12'

HOLDS 91 POUNDS FROZEN FOODS ON LONG TERM BASIS

REG. \$75
NOW \$58

REG. \$65
NOW \$51

REG. \$45
NOW \$32

\$198⁸⁸

RED TAG PRICE

NEW GENERAL ELECTRIC 2-SPEED FILTER-FLO WASHER

Filter-Flo Washing
Water constantly re-circulated and filtered. No lint-luzz on your clothes!

Mini-Basket[®]
Extra tub for up to 2 pounds of little, left-over, special or fragile loads.

- Big Family-Sized Loads
- 3 Wash Cycles • 2 Spin Speeds • Multi-Water Level Selection • 3 Wash Temperatures • 2 Rinse Temperatures • Cold Water Wash and Rinse • Soak Cycle • Unbalance Load Control.

WA 840B

\$198⁸⁸

RED TAG PRICE

BUDGET SPECIAL RC 7011

RED TAG PRICE

\$148⁸⁸

G-E CONSOLE STEREO IN RICH WALNUT FINISH

Solid State Power Pack Amplifier • AM/FM Tuner • 4-Speed Automatic Changer • Balanced Speaker System • Walnut grained finish on wood veneered hardwood • Record Storage.

General Electric PERSONAL PORTABLE TV

• Front controls and front sound — easy to use, see and hear!

• All-channel (VHF, UHF) reception featuring G.E.'s "Silver-Touch" Tandem Tuning system

• Attractive, durable textured plastic cabinet with handsome molded handle

Priced to Clear! \$78⁶⁷

NO MONEY DOWN—\$1.25 WEEKLY!

Giant Value!

BIG SCREEN GENERAL ELECTRIC PORTABLE TV WITH ROLL-AROUND STAND

Complete For Only 129⁶⁷

• Big 18" overall diagonal tube measures 17 1/2" sq. inches viewing area

• Advanced 60-line 2-speed tuning on VHF and UHF

• Handsome rugged high impact polystyrene cabinet

• Built-in Roll-A-Round stands included at no extra cost.

BUY NOW—PAY LATER

NO MONEY DOWN—Pay Only \$1.50 Weekly

GOOD YEAR SERVICE STORE

200 E. 1st St. PHONE 9-2609



HOMEMAKERS HINTS

By JANET MEYERS
Home Demonstration Agent

Mrs. C. T. Brockman, the County Home Demonstration Council Chairman; and Mrs. W. V. Fenter, County T.H.D.A. Chairman, will attend a district planning meeting to make preparation for the District T.H.D.A. Meeting to be held in Stephenville this spring.

The planning meeting will be held in Gatesville, Monday, January 16.

The list of new cordless appliances and gadgets is growing. Here are some points to consider when buying them. Portability is their major asset. Cordless cleaning devices, for example, allow you to maneuver in areas otherwise awkward to reach. And, of course, anything cordless can be used out of doors, miles away from the nearest electrical outlet.

Cordless appliances use po-

wer stored in batteries rather than power drawn, via a line cord, from an electrical outlet. Some are run on primary cell batteries that are replaced when they run down; others use rechargeable batteries that can be recharged at minimal cost.

Safety is a major factor when you consider cordless versus plug-in appliances. The cordless ones are especially safe for two reasons. They require lower voltage, and virtually eliminate electric shock hazard. This means that the appliances are safe to use in traditionally damp areas — even if you're standing in water.

Disadvantages of cordless appliances vary from one item to the next. Generally speaking, the rechargeable batteries have limited power; the appliances they run can be operated only for limited periods. The added weight of the batteries makes a few units uncomfortable to work with. And, not surprisingly, cordless appliances usually cost more than their plug-in equivalents, though the rechargeable ones may actually save you money in the long run because they cost less to operate.

When shopping for a cordless appliance, exercise the same care you would with plug-in types, to be certain it is as safe as it can and must be. If the appliance utilizes a built-in or separate recharger (Underwriter's Laboratories), check it for U. L. listing, which signifies that the recharger meets their standards to guard against electrical shorts, sparks and

Seven Countians Attend Assembly Of Witnesses

Seven members of the Eastland congregation of Jehovah's Witnesses attended the organization's assembly in San Angelo during the past weekend, according to president, Eugene Sipe, of Eastland.

Others from the county attending in addition to Mr. Sipe were Mrs. Mary Jobe of Gorman, Mrs. Edith Boles of Eastland, Mrs. Nita Gooden and Mrs. Verna O'Shields of Ranger and Mr. and Mrs. Thomas K. Lewis of Cisco.

The countians were among 528 persons who heard the "Satisfying Mankind's Greatest Need," delivered by L. M. Dugan, convention chairman and district supervisor of the state's Jehovah's Witnesses.

Local presiding minister Sipe stated, "We received practical instruction in Bible education methods that will help us to be of greater assistance to our neighbors in our house-to-house ministry and home Bible teaching."

Lone Cedar Club Bridge Winners Are Announced

Winners of Sunday afternoon's Lone Cedar Country Club bridge games, hosted by the Stephenville Duplicate Bridge Club, were the following:

North - South: 1. Mrs. Nova Graham and Mrs. Elizabeth Ferguson, both of Cisco; 2. Mrs. Jean Hall and Mrs. Eloise Durke, both of Breckenridge; 3. Mrs. Betty Henderson of Gorman and H. A. Hoover of Stephenville.

East - West: 1. Mrs. Dorothy Miller and Mrs. Lorraine Gordon, both of Coleman; 2. Mrs. T. W. Eagleton and Mrs. J. L. McDonald, both of Stephenville; 3. Mrs. Ethel Howell of Gorman and Mrs. Tom Harris of Eastland.

Players from Brownwood and Ranger were also present.

H. A. Hoover, director of the Stephenville club, directed playing.

THOMAS J. KEANE

The principal address at the annual recognition dinner of the Comanche Trail Council, Boy Scouts of America, to be held in Brownwood High School at 7:30 p. m. Saturday, Jan. 21, will be Commander Thomas J. Keane, O. B. E., U. S. N, RR. (Ret.).

Commander Keane is one of the pioneers of the Boy Scout organization in the United States, and was a close associate and advisor to the late Dr. James E. West, first Chief Scout Executive of the Boy Scouts of America.

Commander Keane's Boy Scouts of America career came to a climax in 1962 when, in recognition of his 45 years of devoted service to his country and the youth of America, the National Council of the Boy Scouts of America, conferred upon him Scouting's highest honor—the Hawk award.

Abilene Will Host Regional Golden Gloves Tournament

Entry applications for the Regional Golden Gloves to be held in Abilene Feb. 9-11 are now being accepted by the Abilene Jaycees, according to an announcement.

The tournament will be at the Round House on the West Texas Fair Grounds and will be open to all qualified amateurs, ages 16 and over. The meet will have a limited number of pee wee fights with more emphasis on the Open, Novice and High School divisions.

Although no boxing team has been organized in Cisco this year, all interested boys who are qualified have been invited to enter.

Hunters Report Good Season In Shooting Deer

AUSTIN —Texas' longest and most productive deer season ends one half hour after sunset, Saturday, December 31.

For seven weeks, actually a total of 50 days, in regulatory authority areas, Texas sportsmen have harvested numbers expected to run well into six figures, according to the Texas Parks and Wildlife Department.

The season developed a quasi-depression angle because a bone dry drought paralleled the period practically from start to finish. This compromised the tremendous deer herds, most of which had been accustomed only to favorable range conditions.

As a result, when the habitat continued overcrowded from a ration viewpoint, the Department urged hunters to make maximum kills. Also, land owners and sportsmen were advised to continue feeding shelled corn and cake at baited blinds where herd concentrations developed, far beyond the carrying capacity of natural food.

If this is done until rains produce the usual range growth, the Department hopes that a massive winter dieoff will be avoided. Biologists are particularly concerned about the 1966 fawn crop that would provide legal bucks for next fall. Now, these smaller deer are handicapped in foraging for tree growth.

The wild turkey season that already had closed in many counties will end at half hour after sunset Saturday, December 31. This shoot likewise was described by the Department as "generally good."

The season on javelina, or collared peccary, also ends in most places Saturday, December 31.



BATTERY



TROUBLES?

CALL HORTON TIRE CO.

MA 9 - 1420
\$8.95 and up
plus tax

WANTED

PROSPECTS FOR
● Vinyl Insulating Windows
● Plastic and Insulating Siding
● Aluminum Replacement Windows
● Aluminum and Steel Siding
● Fry Roofing
● Fiberglass Insulation
J. H. TURNER
Home Improvement Company
HI 2-3262 — Cisco

for school boys, regardless of experience, who are in good standing at their schools.

Interested participants may contact Bennet Anton, Box 765, Abilene, listing name, address, weight, age and the division. Entry deadline is Feb. 3.

Weight divisions are as follows: flyweight 112; bantamweight 119; featherweight 125; lightweight 132; light-welterweight 139; welterweight 147; light-middleweight 156; middleweight 163; light-heavyweight 178; heavyweight, over 178.

EASTLAND TELEGRAM Thursday, January 19, 1967 Page Six
RAWLINS SINGER Monuments
WEATHERFORD PHONE LY 4-1111
IF WE MAY ASSIST YOU, CALL US COLLECT OR PHONE
NAME _____ CITY _____
ADDRESS _____

Penneys Pre-Inventory SALE
ALWAYS FIRST QUALITY
WOMEN'S DRESSES
REDUCE
GROUP I Originally 6.98 & 7.98 NOW
GROUP II Originally 8.98 & 10.98 NOW
GROUP III Originally 13.98 & 14.98 Now

<input type="checkbox"/> WOMEN'S BLOUSES STOCK CLEAN-UP ORIG. to \$4.98 NOW \$1.99	<input type="checkbox"/> GIRLS LONG PANTS ORIG. \$2.98 NOW
<input type="checkbox"/> WOMEN'S KNIT TOPS ORIG. \$1.99 NOW \$1.00	<input type="checkbox"/> GIRLS KNIT TOPS ORIG. \$1.98 NOW
<input type="checkbox"/> WOMEN'S WOOL PANT SETS ORIG. \$14.98 NOW \$9.88	<input type="checkbox"/> GIRLS SWEATERS ORIG. \$4.98 NOW
<input type="checkbox"/> WOMEN'S DRESS COATS Orig. \$30 to \$45 NOW \$26.88	<input type="checkbox"/> GIRLS DRESSES ORIG. \$4.98 NOW
Orig. \$20 to \$30 NOW \$16.88	<input type="checkbox"/> GIRLS or BOYS HOUSE SHOES ORIG. \$2.99 NOW
<input type="checkbox"/> WOMAN'S LONG PANTS ORIG. to \$7.95 NOW \$3.99	<input type="checkbox"/> BOY'S COATS ORIG. \$12.98 NOW
<input type="checkbox"/> WOMEN'S SWEATERS ORIG. \$6.98 NOW \$4.88	<input type="checkbox"/> BOY'S SWEATERS ORIG. \$2.98 NOW
<input type="checkbox"/> MEN'S SPORT SHIRTS ORIG. \$5.00 NOW \$2.88	<input type="checkbox"/> BOY'S JACKETS ORIG. \$3.49 NOW
<input type="checkbox"/> MEN'S TIES ORIG. \$1.00 NOW 66¢	<input type="checkbox"/> MEN'S DRESS PANTS ORIG. \$12.98 NOW
<input type="checkbox"/> MEN'S SWEATERS ORIG. \$12.98 NOW \$6.88	<input type="checkbox"/> MEN'S GLOVES ORIG. \$4.00 NOW

MANY OTHER MONEY SAVING BUYS IN OUR PRE-INVENTORY CLEARANCE! SHOP EARLY! SAVE! CHARGE IT AT PENNEYS!
CISCO! OPEN TILL 5:30

RANGER DRIVE-IN THEATRE
ADULTS 60 c. KIDDIES UNDER 11 FREE
Box Office Open 6:30 - Show Starts 7:30
FRIDAY - SATURDAY - SUNDAY
JANUARY 20 - 21 - 22
SHAKES THE SCREEN LIKE CANNON THUNDER!
JAMES STEWART
SHEVANDOAH
TECHNICOLOR
CASTING BY DOUG McCLURE - GLENN CORBETT - PATRICK WAYNE
and ROSEMARY FORSYTH - MARIE ROSS - A UNIVERSAL PICTURE

SILENCE IS GOLDEN...
We'll let the new 1967
FORD FALCON FAIRLANE MUSTANG and MERCURY
Speak for Themselves

Of course, if you insist, one of friendly, efficient salesman will be happy to explain how easy it will be for you to own a '67 Ford of your very own Right Now.
HOOD KING MOTOR CO.
100 E. MAIN ST. — EASTLAND — MAIn 9-1786

boards to check physical conditions and sight (at least every four years); more serious penalties for violators; more men for the Department of Public Safety, in salary and benefits; acceptance and support for the law; expansion of motor vehicle inspection; a uniform traffic code; traffic courts of record; and a continuing study of traffic problems.

The DPS needs 2,500 men in the state, York said. It currently had authorization for 900, and is 200 short of that.

Support for the program and traffic safety in Texas was sought by the speaker of club members, as with all groups all over the state.

Robert F. Miller is chairman of the Texans for Traffic Safety, located at 304 International Life Building, Austin.

ADVERTISING BRINGS RESULTS

Support Is Sought State Traffic Safety

The toll that traffic has taken on the state's highways in 1967 were discussed at the recent meeting of the Lions Club at the High School.

Major points of the governor's proposal for the 1967 legislature include: driver education for all youngsters ("733 teenagers were killed last year," he said); revisions in the driver license laws (licensing for 16-year-olds who have had driver education, and 18 for those who have not and "provision" licensing for all under 21); establishing of medical

he said. Dale Bakker was program chairman and President Ed Ethridge presided. The club will meet next week at the White Elephant Restaurant, it was announced.

as Special Agent in Charge, who outlined facts — that at least 100 accidents during 1966 will be in that more than will be spent for education. The number of accidents were cut, in fact, could be lower.

**GET A
1
DEAL
FROM
THE
1
TIRE
COMPANY**

GOOD YEAR TIRE SALE

PRICES ON THIS TIRE
DISCONTINUED NYLON CORD
CONSTRUCTION START AT A LOW... **\$20.95**

6.50 x 13 black
Tubelless plus
\$1.93 Fed. Ex.
Tax no trade
needed.

- Extra-mileage Tufsyn rubber with the extra-wide, extra-deep, extra-firm tread.
- Track tested at speeds up to 120 M.P.H.

Size*	Regular Price	Special Price
6.50 x 13 (8.00 x 14)	\$24.99	\$22.99
8.50 x 14 (8.50 x 14)	\$31.31	\$28.99
8.50 x 14 (8.70 x 15)	\$26.04	\$23.99
8.15 x 15 (7.10 x 15)	\$28.49	\$25.99
9.00 x 15 (8.20 x 15)	\$30.09	\$28.99

WHITEWALLS ALSO AVAILABLE AT SALE PRICES
*Size listed also replaces size shown in parentheses

MONEY DOWN • FREE EXPERT MOUNTING

GOOD YEAR SERVICE STORE

306 E. Main St. Eastland MA 9-2622

These keys turn on
1 different Oldsmobiles
all priced under \$2,920!

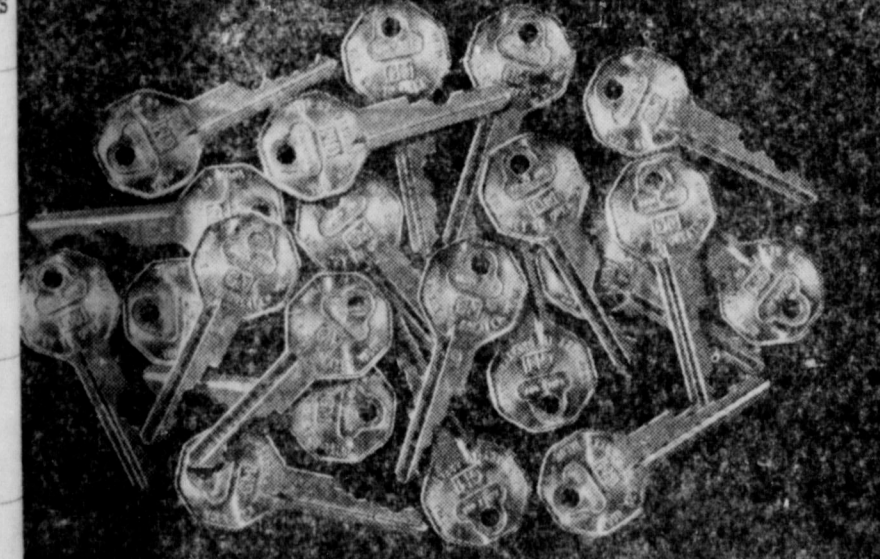

You read right!
Larger range of prices than ever—all the way from \$2,410 to \$4,869!
and 21 Oldsmobiles are actually priced below \$2,920!
Larger range of features—including a full roster of standard safety
items on every Oldsmobile!
Larger range of models! 36 Toronado-inspired Rocket Action Oldsmobiles
choose from!

VISIT YOUR OLDSMOBILE DEALER'S
TRANSPORTATION CENTER

SHOP

The store that cares...about you!

"Super-Right" Quality Meats!

"SUPER-RIGHT" QUALITY HEAVY BEEF ROUND
STEAK .lb. **73¢**

RATH BLACK HAWK SLICED
BACON 1-lb. Pkg. **58¢**

Appetizingly Good Groceries!

MARGARINE Royal Scot Solid 7 1-lb. Pkgs. **\$1.00**

MILD AND MELLOW
EIGHT O'CLOCK

1-LB. BAG **63¢** 3-LB. BAG **\$1.85**

HAMS

SWIFT CANNED
3-LB. EA. \$2.69

Super-Right Quality Heavy Beef
RUMP ROAST lb. **69¢**

ALLGOOD BRAND
SLICED BACON 2-lb. Pkg. **\$1.09**

U.S.D.A. GRADE "A" 4 TO 6 POUNDS AVERAGE
CHICKEN HENS lb. **39¢**

Super-Right Freezer Wrapped
GROUND BEEF (10 lb. bag) **\$3.95**

CAMPBELL'S CHICKEN NOODLE, CHICKEN WITH RICE OR CHICKEN & STARS
Soup 6 10 1/2-oz. Cans **97¢**

JANE PARKER WHITE ENRICHED REGULAR OR SANDWICH
BREAD 4 **99¢**

CONTESSA ASSORTED FLAVORS
MELLORINE 3 1/2-Gal. Cans. **\$1**

- JANE PARKER BLACKBERRY OR PUMPKIN PIES 4 8-oz. Cans **39¢**
- JANE PARKER PINEAPPLE TOPPED SWEET ROLLS 10-oz. Pkg. **33¢**
- JANE PARKER BROWN 'N SERVE CLOVERLEAF ROLLS 17-oz. Pkg. **21¢**
- NABISCO BUTTER-8-oz. pkg. COOKIES **29¢**
- ASSORTED 2' x 5' CARPET RUG RUNNERS **\$1.67**
- ANTISEPTIC 15% OFF LABEL LISTERINE 1-qt. 4-oz. Size **79¢**
- STYLE REGULAR & SUPER HAIR SETTING GEL 1/2-oz. Size **69¢**

MORTON ASSORTED FROZEN CREAM
PIES 4 14-oz. Size **99¢**

- VEGETABLE SHORTENING CRISCO 3-lb. Tin **89¢**
- VEGETABLE SHORTENING FLUFFO 3-lb. Tin **89¢**
- DETERGENT TIDE 6-oz. Box **83¢**
- TOILET SOAP IVORY 4 Bars **31¢**
- TOILET SOAP IVORY 2 Large Bars **39¢**
- TOILET SOAP CAMAY 2 Reg. Bars **23¢**
- DEODORANT SOAP SAFEGUARD 2 Bath Bars **45¢**
- DEODORANT SOAP ZEST 2 Reg. Bars **33¢**
- MORTON FROZEN HONEY BUNS 4 9-oz. Pkgs. **99¢**
- JANE PARKER Potato Chips 10-oz. Pkg. **45¢**
- MILKY WAY, SNICKERS, 3-MUSKETEERS, HERSHEY PLAIN OR ALMOND CANDY 10 5¢ Bars in Pack **39¢**
- DUTCH QUEEN MEAT All Pork Luncheon 3 12-oz. Cans **89¢**
- SHAMROCK MANDARIN ORANGES 4 11-oz. Cans **89¢**

- HAND SOAP LAVA 2 Large Bars **35¢**
- DETERGENT DREFT 6-oz. Box **85¢**
- DETERGENT BOLD Giant Size Box **83¢**
- DETERGENT IVORY SNOW 6-oz. Box **85¢**
- DETERGENT IVORY LIQUID 1-pt. 6-oz. Size **65¢**

White Beauty
SHORTENING
3 LB Can 59¢

Fresh Fruits and Vegetables!

TEXAS RUBY RED
GRAPEFRUIT 10 for **49¢**

LARGE SUGAR LOAF
PINEAPPLE 3 for **\$1**

U.S. No. 1 ALL PURPOSE
RUSSET POTATOES 10 lbs. **59¢**

DISHWASHER DETERGENT 4¢ OFF LABEL
ELECTRASOL 3 1-lb. 4-oz. Boxes **\$1.00**

DELSEY BATHROOM
TISSUE 6 Roll **69¢**

CLEANSER 2¢ OFF LABEL
COMET 2 14-oz. Cans **31¢**

PRICES GOOD THRU JAN. 21, 1967
QUANTITY RIGHTS RESERVED

Get in on the Fine Gifts!
Save Valuable **PLAID STAMPS!**

Central Joint Housing Sought By Ag Agencies

All but one of the 1966 goals of the Technical Action Panel of Eastland County has been declared completed and a new slate of goals set for 1967, it has been reported.

At the meeting, held Jan. 11, the following members were present: O. M. Boyle, Farmers Home Administration, chairman; John Simpson, Soil Conservation Service; and Jesse G. Meredith, Agricultural Stabilization and Conservation Service; and guests included Roy I. Borown, FFA; DeMarquis Gordon, county agent; and Bob Cohen, assistant county agent.

It was reported that Project Number One was complete as a permanent watershed group had been organized for the Sabanno River.

Project Number Two was complete as 85 new ACP participants were obtained, which was more than the goal of 50.

Number Three was determined complete as 661 acres of coastal bermudy was sprigged under the 1966 ACP and 1,035 acres were sprigged under the GPCP. The goal was 1,500 acres.

Number Four was complete as the coastal bermuda

grass tour held with a good success.

Number Five was not complete, regarding joint housing as joint housing for all agencies had not been secured. It was agreed to continue this goal for 1967.

Meredith reported that 1966 peanut production had been determined at 42.2 bushels, which was a considerable increase over prior years. The five-year average production is 25 bushels, he said.

PROJECTS FOR 1967:
1. Help the ASC Committee to encourage at least 50 new participants on 1967 ACP and create better interest toward conservation with businessmen and farmers.
2. Encourage the seeding or sprigging of at least 1500 acres of permanent type grass in the county in 1967.
3. Sponsor the annual grass tour with special emphasis on businessmen and professional people attending.

Continue to work with agency heads to secure joint housing for all agricultural agencies to improve service to farmers and ranchers.
5. Special emphasis to be given to low income farmers on availability of loans, conservation, etc.
6. Encourage the production of green-house tomatoes to improve agricultural economy. Special emphasis to be given to small and low income farms.

Star Fish have five points. Pure gold contains 24 carats.

Cancer Society Meeting
There will be a meeting of the Eastland County Cancer Society at 7:30 p.m. today at the Eastland County Courthouse. The program will include a presentation by the county health officer, Dr. J. H. Kimmell, and a presentation by the county health officer, Dr. J. H. Kimmell.

ring of...
eduled...
ely why th...
Railroad...
- Kansas...
want to...
Cisco will...
railroads'...
s Railroad...
ring at 9...
l. 24, in th...
courthouse.



From Safeway's Dairy Case!
Skim Milk 39¢
Lucerne, Rich in flavor—1/2-Gal. Carton

Large 'AA' Eggs 56¢
Cream Of the Crop, Dozen

Large 'A' Eggs 52¢
Breakfast Gems, Dozen

Safeway has the LOW PRICES



SAFEGWAY GUARANTEES MEATS

SPECIAL TWICE WEEKLY

YOU CAN BANK ON SAVING AT SAFEGWAY

Smoked Ham 39¢
Tender and Juicy. Shank Portion Lb.

Half or Whole Lb. 59¢

Center Portion 89¢
(Sliced—Lb. 99¢)

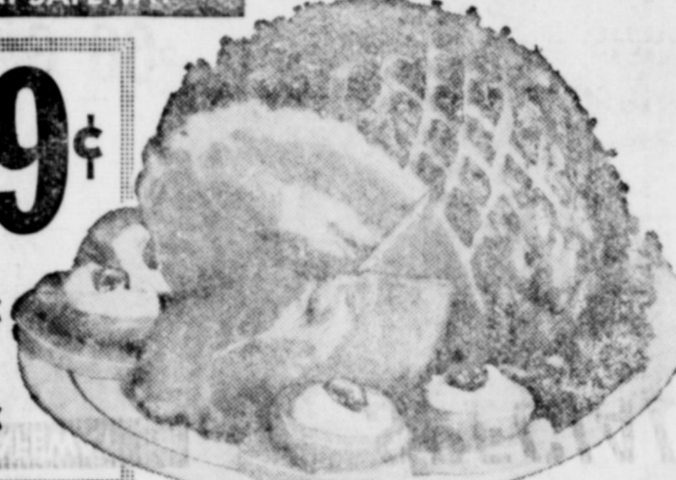

Boneless Roast 69¢
Shoulder, U.S.D.A. Choice Grade Heavy Beef—Lb.

Fancy Fryers 29¢
Whole, U.S.D.A. Inspected, Grade "A"—Lb.
(Cut-Up U.S.D.A. Inspected—Lb. 35¢)

Rib Steaks 79¢
Baby Beef—Lb.

Rib Steaks 89¢
U.S.D.A. Choice Grade Heavy Beef—Lb.

Sliced Bacon 69¢
Bath Blackhawk or Swift Premium—1-Lb. Pkg.

Sliced Bologna 59¢
Safeway Jumbo—1-Lb. Pkg.

Chopped Ham 59¢
Safeway—8-oz. Pkg.

Pork Sausage 79¢
Wingate, Regular or Hot, 2-Lb. Pkg.

Ground Beef 98¢
Safeway, Chub Pak, 2-Lb. Pkg.

Safeway's Big 69¢ Sale on Health & Beauty

Head & Shoulders Bufferin Tablets

Injector Blades 69¢
Schick, Stainless steel, (\$1 Value)—7-Ct. Pkg.

Hair Dressing 69¢
Score, (89¢ Value)—3-oz. Tube

Derma Fresh Lotion 69¢
Shampoo, (\$1 Value)—2.4-oz. Jar
Lotion, (89¢ Value)—3.3-oz. Bottle

For fast pain relief.
(95¢ Value)—60-Count Bottle

Ben Gay 69¢
Stainless, (89¢ Value)—1-oz. Tube

Frozen Food Buys...

Ice Cream 49¢
Snow Star, Ass'd. Flavors, 15-Serve 20¢ (4-oz. Pkg. Choc.)

Fruit Pies 3 for \$1
Bakery Assorted variety, (Save 25¢)—10-oz. Pkg.

Ice Cream Topping 49¢
(Cream Topping)—1/2-oz. Can

Vanilla Ice Cream 39¢
Vanilla, (49¢ Value)—1/2-oz. Can

Vanilla Ice Cream 39¢
Vanilla, (49¢ Value)—1/2-oz. Can

Vanilla Ice Cream 39¢
Vanilla, (49¢ Value)—1/2-oz. Can

Butter & Egg Bread 69¢
Fruit Snails 10-oz. Pkg.

Raisin Bread 69¢
Skyland, Not Fed—1-Lb. Loaf

El Chico Dinner 69¢
Frozen, Mexican Style—10-oz. Pkg.

Austex Siew 69¢
Beef, Lots of meat—10-oz. Pkg.

Austex Spaghetti 69¢
With Meat—10-oz. Pkg.

GET A LOAD OF THESE VALUES AT SAFEGWAY

Tomatoes 6 for 89¢
(Save 7¢). Gardenside—16-oz. Can

Chunk Tuna 25¢
Sea Trader, Light meat (Save 9¢)—6 1/2-oz. Can

Biscuits 7¢
Mrs. Wright's, ★ Sweetmilk or ★ Buttermilk, Why Pay More?—8-oz. Can

Tomato Sauce 9 for 99¢
Hunt's, (Save 32¢)—8-oz. Can

Corned Beef 49¢
Libby, Good with eggs, (Save 10¢)—12-oz. Can

Instant Coffee \$1.19
Maryland Club, (Save 10¢)—10-oz. Jar

SPECIAL THIS WEEK

1 1/2-Quart Volirath stainless steel PORTABLE MIXER BOWL

\$139 value NOW ONLY 99¢

START YOUR SET TODAY! 4 sizes in complete set

COME IN AND YOU'LL COME OUT BETTER

Lettuce 19¢
Large Solid Head—Each

Pineapple 29¢
Superloaf—Each

Grapefruit 5 for 39¢
Texas Ruby, High in Flavor, 5-Lb. Pkg.

Potatoes 10 for 79¢
Russets, 10-Lb. Pkg.

Navel Orange 2 lbs. 29¢

Most Popular for Eating Out of Hand. Juicy, Fresh Flavor. Extra Large, Fancy.

Bananas 2 lbs. 29¢
Try Bananas Muffins.

Turnips 2 lbs. 29¢
Clippot.

Radishes 2 lbs. 29¢
Chill and Serve—1-oz. Pkg.

Tangerines 2 lbs. 29¢
and Tangelos—12-oz. Pkg.

Dates 2 lbs. 29¢
Non-Pitted—12-oz. Pkg. (Pitted—10-oz. Pkg. 29¢)

SAVE 11¢

Hi-C Drink 3 for 89¢

★ Grape ★ Orange ★ Pineapple-Grapefruit ★ Apple ★ Fruit Punch—46-oz. Can

SAVE 32¢

Scot Tissue 9 Roll Pak 99¢

For the bathroom. ★ White or ★ Assorted colors.

Chili Powder 25¢
Mild—2-oz. Can (1-oz. Can... 15¢)

Fisher's Peanuts 59¢
Spanish—13 1/2-oz. Can

Kleenex Tissues 25¢
★ White or ★ Assorted colors—200 Ct. Box

Gala Paper Towels 37¢
Assorted colors, 200 Ct. Roll

Waxed Paper 23¢
Kitchen Charm—100 Ft. Roll

Delsey Tissue 2 Roll 27¢
★ White or ★ Assorted colors

Kotex 34¢
Sanitary Napkins, Regular—12-Count Box

Floriant Spray 59¢
Culpa, ★ Touch of Spice ★ April in Paris ★ Floral. Bouquet—8-oz. Can

Cold Power 37¢
Laundry detergent—Reg. Box

Rose Lotion Vel 37¢
Liquid detergent, 12-oz. Plastic

Ireland's Chili 85¢
Iron Additive, Plain—19-oz. Can

Ireland's Barbecue 79¢
★ Chopped or ★ Sliced, 15-oz. Can

Crisco 39¢
Vegetable shortening—1-Lb. Can

Albo Dog Food 29¢
Beef Chunks, 14 1/2-oz. Can

Ajax Liquid 69¢
All-purpose cleaner, 28-oz. Plastic

Vel Beauty Bar 24¢
Toilet soap—Bath Size

Palmolive 11¢
Green Toilet Soap—Regular Bar

SAVE 14¢

Detergent 59¢

Ajax, Washday aid. (10¢ off label), 49-oz. Box

SAVE 4¢

Shortening 3 Lb. Can 59¢

Velkay. For all your baking.

Prices Effective Thurs., Fri. and Sat., January 19, 20 and 21. We Reserve the Right to Limit Quantities. No Sales to Dealers.

SAFEGWAY