

YOUNG MOTHER HUBBARD' CONTEST LAUNCHED BY JRB

Young Texas Mother Hubbard—seventeen to seventy beginning Texas Independence Day will get the Shurfine Foods Sweepstakes sale underway while picking up a chance to win a 1967 Golden Jeep Auto Grand Prize.

UBBY SPRINGER
Income Tax Service
Bookkeeping and Insurance

★★★
RANGER, TEXAS
106 N. Austin
Paramount Hotel Building
OFFICE HOURS
Mon.-Fri. 9 to 5
Saturday 8 to 12
★★★
Office Phone MI 7-3230
Except by Appointment
Residence MI 7-3237

WANTED
RESPECTS FOR
Vinyl Insulating
Windows
Plastic and Insulating
Siding
Aluminum Replacement
Windows
Aluminum and Steel
Siding
Fry Roofing
Fiberglass Insulation
J. H. TURNER
Home Improvement
Company
MI 2-3262 — Cisco

Polled Hereford BULLS FOR SALE
★★★
We are offering 20 registered Polled Hereford bulls for sale. They are 2 to 14 months old.
★★★
Henry Fry & Son
Route 4 — Cisco
Phone AC 817 HI 2-1767

BATTERY

TROUBLES?
C. **HORTON TIRE CO.**
MA 1420
\$9.95 and up plus tax

SAFeway STORE OF EASTLAND
Bill Wofford, Manager
Presents something new to the ladies at
THE HOUSEWIVES PARTY
FIESTA BOWL
Each Wednesday from 9 until 12
Bowl for groceries and free games
\$10.00 FREE GROCERIES
For High Score with Handicap
Everyone Has an Equal Chance to Win
High Score for Month Given on First Wednesday
Strike with red pin gives you 5 extra points
FREE: instruction, baby-sitting, shoe rental, coffee and dough-nuts

fine Foods Sweepstakes sale underway while picking up a chance to win a 1967 Golden Jeep Auto Grand Prize. While racing off with the many scheduled values for their kitchens during the 10-day sale at Affiliated Food Stores, Texas housewives will have the opportunity to register for hundreds of valuable prizes. No men allowed! But while their Texas Gals register—at no obligation—for the parade of prizes they can march through Affiliated Food Stores getting food savings by the through 11. The Eastland County JRB Stores are participating in the program. Jimmy Long is manager of the Cisco JRB Store; R. V. Robinson is manager in Eastland; and Hal Bogus, is manager in Ranger. Winners need not be present at the March 20 drawing.

The rugged Jeep first prize is ideal for family outings, camping, fishing, or picnics, and will handle any load. Many other prizes include four second prizes of famous brand color television sets. Six third prize awards will include four sail boats and two fishing boat rigs for family recreation. Other valuable prizes will be awarded during the Young Mother Sweepstakes Sale. No one—not even the Texas man—goes home without marking up big savings during the sale. Affiliated Food Stores has 860 member stores in Texas, reaching from the Red River to the Rio Grande. Free registration for the Shurfine Sweepstakes drawing, with no obligation, may be made at your local Affiliated Food Store.

Announces New Radial Tire Line
Horton Tire Co., Eastland and Brownwood, has announced the availability of the radically new Radial tire at their stores. In announcing the new tire, Co-Managers Hollis Clifton and James McCormick said: "The Radial tire is the first major breakthrough in tire manufacturing since the development of the balloon tire over the high-pressure tire. It's not just another 'improvement'—it's a brand, new kind of tire, radically different in many, many respects." As dealer for the Dunlop Tire Co., inventors of the radial tire, the Horton Tire Co. is the only firm in this area offering the drastically new tire. The local managers quoted in a Detroit executive in saying, "The radial-ply tire is the most revolutionary change in American tires in many years." Don Messinger, co-owner of Horton Tire Co., reports that he has had radial tires on his personal auto for several months and states that everything claimed for the new tires, he has found to be true. "This is not just an improvement on a present system, but an entirely new concept in tire manufacture," he says, "that is instantly recognized by drivers."

A TISKET... A TASKET! FOOD SAVINGS BY THE BASKET!

Shurfine Young Mother Hubbard SALE!

PRICES GOOD THRU SAT. MARCH 4, 1967

SLICED BACON
SMOKIES
FRANKFURTERS
SHORT RIBS
CHUCK ROAST

Neuhoff LONE STAR	LB	55c
	PKG	
Neuhoff's Smoked SAUSAGE LINKS	12 OZ. PKG.	69c
ARMOUR'S STAR	12 OZ. PKG.	49c
GOOD BAR-B-QUEED	LB	29c
	LB.	43c
BLADE CUT FLAVOR FED	LB	43c



SUGAR
PURE CANE
5 LB. BAG
LIMIT ONE PLEASE

QUANTITY RIGHTS RESERVED

FAMILY STEAK	FLAVOR	LB.	55c
GROUND BEEF	Flavor	2 LBS	89c
ARM ROAST	FLAVOR	LB.	59c
	FED BEEF		

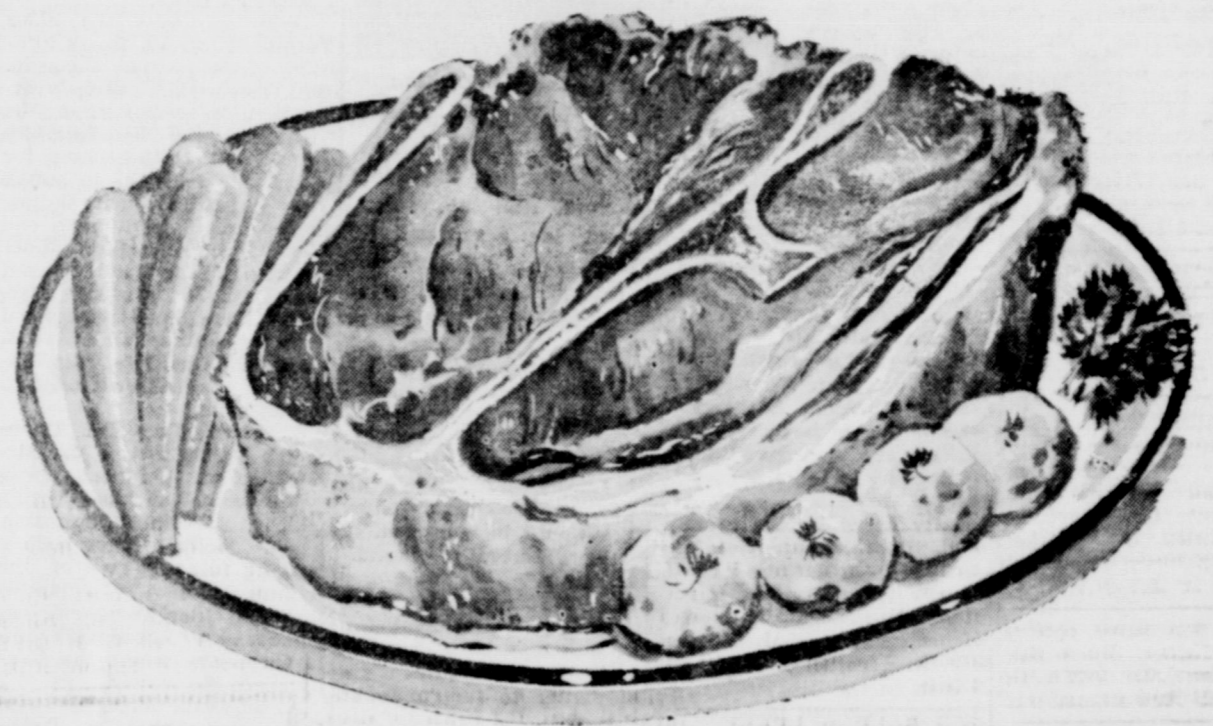

SAVINGS BY THE BASKET

CRISCO
3 3/4 LB. 69c
LIMIT ONE PLEASE

COFFEE
Folgers - Maxwell House or Maryland Club

LB. CAN **69c**
LIMIT ONE PLEASE

TIDE
DETERGENT

GIANT BOX **59c**
LIMIT ONE PLEASE

YOUR CHOICE
7 Oz. BOTTLE

LISTERINE
OR
Medium Size Shampoo
Liquid Proll
EACH **49c**

COFFEE SHURFINE	LB CAN	59c	CHUNK TUNA Shurfine	3 No. 1/2 Cans	89c
MEAT PIES Banquet Frozen	6 8 Oz. Pies	\$1	ORANGE JUICE Shurfine	3 46 Oz. Cans	89c
STRAWBERRIES Shurfine Frozen	4 10 Oz. Pkgs.	\$1	GRAPEFRUIT JUICE Shurfine	3 46 Oz. Cans	89c
NOXEMA SKIN CREAM	2 1/2 Oz. Jar	49c	GRAPE JUICE Shurfine	3 24 Oz. Botls	89c
MIRACLE WHIP			KRAFT'S SALAD DRESSING (Limit One)	QT. JAR	49c
SHURFINE FLOUR			ALL PURPOSE	5 LB. BAG	35c
MARGARINE			SHURFRESH REGULAR	5 1-LB. CTNS	\$1
GREEN BEANS Shurfine Cut	5 No. 303 Cans	\$1	PORK & BEANS Shurfine	9 No. 300 Cans	\$1
FRUIT COCKTAIL Shurfine	5 No. 303 Cans	\$1	GOLDEN CORN Shurfine Cr.Sty.	6 No. 303 Cans	\$1
VIENNAS Shurfine	5 4 Oz. Cans	\$1	BLACKEYES Shurfine Fresh Shelled	8 No. 303 Cans	\$1
TAMALES Gebhardt's	5 No. 300 Cans	\$1	ROXEY DOG FOOD	14 No. 300 Cans	\$1
PEACHES Shurfine YC or 1/2s or Slices	4 No. 2 1/2 Cans	\$1	NYLON HOSE Ladies Moonglade	3 Pair	\$1
PEAR HALVES Shurfine	3 No. 2 1/2 Cans	\$1	ENGLISH PEAS Shurfine	6 No. 303 Cans	\$1
SHURFINE SPINACH	8 No. 303 Cans	\$1			
BISCUITS Shurfresh	6 8 Oz. Cans	49c			

★ J.R.B. GRAND PRIZE WINNERS ★
MRS. G. W. CURRIE — WON — \$1,000.00 In Cash
MRS. G. B. DANIELS — WON — \$1,000.00 IN CASH
W. T. LANIER — WON — \$10.00 In Cash
MRS. JANE DAVIS — WON — \$5.00 In Cash
T. J. WHITE — WON — \$5.00 In Cash

Garden Fresh Produce Features!

RUSSET **POTATOES 20 lb. bag 59c**

ICE BERG LARGE Lettuce . . . 2 heads 25c

VINE RIPENED Tomatoes . . . lb.. 19c

FRESH CRISP GREEN Cabbage lb. 4c

TEXAS JUICE Oranges . 5 lb. bag 29c

JRB

SUPER MARKETS

S&H GREEN STAMPS WITH EVERY PURCHASE

PRICES GOOD AT EASTLAND
Quantity Rights Reserved - No Sale To Dealers

MEMBER **AFFILIATED** FOOD STORES

Court of Civil Appeals

(Continued from page 1) by as a "convenience for the people who use the court." In his practice of law for seven years, he said that he represented a "hue and cry" for moving the court to Abilene and entered no petitions.

Citing statistics, he pointed out that in 1925 when the court was established in Eastland, the oil boom population was some 60,000 and the Abilene population some 26,000, but the court had been properly placed at that time, but of now he said, times and populations have changed.

Eastland County has some 19,000 and Taylor County some 20,000, he said. Going to case-load of the court, he said that Taylor County files 25% of the cases, and that the five "eastern" counties in the District (Eastland, Palo Pinto, Erath, Stephens and Comanche) together file about 48% of the cases in the west file about 2%, he said.

"Taylor County is more centrally located both in population and geography," Mr. Dickson said.

"What does a lawyer do when he goes to Eastland?" he asked. "There's no place to stay and there's no place to eat. He must fly into Abilene or Dallas and rent a car to go to Eastland."

"Half of the court's cases come from other districts. Of 626 cases filed in the past five years, some 300 came from out of the district."

"It's not a chamber of commerce thing," he said, "it's a matter of convenience."

Griffin said that the best interest of justice would be served by moving the court to Abilene.

Committee Chairman Ray asked: "What are the wishes of the three judges?"

Rep. Dickson replied that he had had no expression from the judges.

Sanmestaban asked why it would be a convenience since there are no witnesses called in the appeals court.

Dickson said that it might cost the clients more when the attorneys are forced to come to Eastland.

Rep. S. asked about the landing strip.

"Yes, there's one but there's no commercial air service to Eastland," Dickson said.

Ray: "Are the present court facilities adequate?"

Dickson: "I don't know."

Dickson later called the airstrip "primitive" and added that while the court's facilities are probably adequate, they aren't as plush as those in Austin. "They could be a lot plusher," he ended.

Rep. Musgrove opened for

the "stay-where-it-is" group asking all who had come favoring the present location to stand, and it was a virtual total stand-up as the Eastland supporters came to their feet from the widely-spaced desks all over the House floor.

Attorney Virgil T. Seaberry Jr. made the major presentation, and began by explaining the investment the county has in the court. "We've spent money improving the 11th Court, I think that eventually someday, people would stop attempting to move it."

He explained how some \$25,000 had been raised to rent and remodel a court for the 11th when it was established in 1925 and how through the years money had been spent, including a \$313,000 courthouse one floor of which was given to the appeals court. The court's replacement value would be some \$250,000, he said, and last year we went into a remodeling project at nearly \$60,000 to centrally heat and air condition the court. The court now utilizes two floors in the courthouse.

Seaberry then showed that few of the state's 13 courts are located in the "center" of their districts. "Anyone can reach Eastland court from anywhere in the district in less than two hours," he said.

Quoting Dickson, Seaberry explained that in fact most of the cases are transferred in, then went on to tell the committee that these cases are generally heard by the court in the district they are filed in.

From 1960 to 1964, there were 417 cases heard. Some 47 percent were transferred in from other counties and about 33 percent were filed Abilene and west in the district.

"Lawyers are not inconvenienced," Seaberry said, "be-



County Judge Scott Bailey



W. B. Wright of Cisco



Rep. Temple Dickson

cause in the past two years, of 209 cases, 133 were from out of district, only 23 percent were from Abilene or west, with only 12 percent margin."

"Why move the court for six cases?" he asked, "And further why should the taxpayers of Taylor County be penalized by providing facilities when adequate facilities already exist."

"We have hotels, motels and restaurants," Seaberry said, "and we've heard no complaint about them. The judges would be penalized if they were forced to relocate their homes."

"The court represents some \$78,000 in payroll annual and 'yes,' that may be a chamber of commerce matter, but it's a vital matter to the town of Eastland."

Chamber President Jay Staggs pointed out that the all-weather airport facilities are adequate and that the city takes pride in the court.

Rep. Longoria asked: "How far is Eastland from Abilene?" "55 miles, and few lawyers appear before the court often than about once in five years," Seaberry answered.

County Judge Scott Bailey asked that the matter be put to rest for good, and pointed out a major "inconsistency" in the bill—it names Abilene, but it would be Taylor County that would have to provide the facilities.

Judge Bailey further stated that keeping the court in Eastland could be considered keeping a contract, in which the court was placed here so long as adequate facilities are provided. And they are, he said.

Ranger Mayor Morris Newnam said, "We hope it never comes out of committees."

James Myers, Gorman chamber president presented a petition of 105 names stating that a move would be "unjust."

Cisco Attorney and Chamber President W. B. Wright brought chuckles in the hall when he stated:

"If we followed Mr. Dickson's line of logic, we'd just have to move the nation's capitol from Washington, D. C., to St. Louis, Mo."

Others testifying for the local cause was Virgil Moore, formerly of Eastland and now of Breckenridge.

While not actually assisting with the presentation, Abilene Reps. Frank Calhoun and Grant Jones were on hand, assisting Dickson.

Dickson had the closing time, and used it to say that keeping the court in Eastland would make the court suffer because the county can't afford it. "It can be afforded in Abilene." (Results of the

EXPERIENCES WITH INDIANS DESCRIBED BY PIONEER HERE

(Editor's Note: Dr. E. R. Townsend died March 15, 1933 in Eastland. He was the father of the late Dr. E. R. Townsend who passed away Feb. 29, 1964, in Eastland.)

Among the early pioneers venturing into this country to blaze the path for settlers who were to follow Dr. Edwin Daniel Townsend, veteran physician of Eastland who came to this section more than a half century ago.

Dr. Townsend was born at Eddyville, Logan County Kentucky, Sept. 6, 1861. He left there in the fall of 1870, with his parents, J. T. and Mary Josephine Townsend who in company with a number of other families, made up an immigrant wagon train for Texas. The party crossed the Mississippi River at Memphis, Tenn., crossing on ferry boats. From here their route lay through Arkansas over the Cordor road, hitting the Texas line at Mills Creek, where the Red River was crossed on boats.

Once in Texas the elder Townsend struck for Kaufman where he had a cousin, Will Townsend. After visiting here for a short time, Mr. Townsend and his family started out again looking for a suitable place to settle. They passed through Dallas, then a small town with one railroad and another under construction, land around Dallas, Dr. Townsend says, could have been purchased at then for \$5 per acre. From Dallas the family went to Waco then the railroad terminal in the state.

While at Waco Dr. Townsend's father met a Mr. McNeely from Comanche who was there to buy lumber with which to finish a log cabin home. McNeely gave such a glowing description of the country, around Comanche that the older Townsend was persuaded to accompany him to Comanche where the family spent the winter.

At intervals during the winter at Comanche Dr. Townsend's father took trips into the western portion of the country looking for a location for a ranch. This ranch was finally located at what is known as Lem Switch, a few miles northwest of Eastland. In June, 1871 the elder Townsend moved his family to the new ranch.

From Bill McGough's ranch they blazed the road to their new ranch. On their way to their new location the Townsends passed through what is now the city of Eastland. They built a camp in which the family lived until their log cabin was finished. That fall, lumber with which the cabin was floored was hauled from Comanche. The Townsend home was the first in the county to be built of hewn logs and the first to have other than a dirt floor.

Dr. Townsend said that so far as he knows C. B. Jenkins of Cisco and himself are the oldest settlers in the county. There were only three other families in the county when they settled here, Dr. Townsend said. These were

Tuesday gond election weren't known at the time.)

The hearing ended at 10:10 a.m.



Ranger Mayor M. Newnam

Bill McGough, Peterson Davison and the Justus families.

At the time the Townsend family came to Eastland County, there was plenty of wild game such as bear, deer, turkey, wild hogs, buffalo, antelope, lions, etc. in the county. Buffalo by the thousands were to be found 15 or 20 miles west at that time, Dr. Townsend said. "I killed several bear near our ranch and captured two cubs which we made pets of, Dr. Townsend said.

In the fall of 1872, C. B. Jenkins, Jim Woodham and myself were out looking for beef between our ranch and where Cisco is now, a northern blow up and we stopped to build a fire. I was holding all three horses as we did not dare turn one of them loose, and as Jim Woodham stopped over to pick up some wood for the fire he heard Indians who were on raid through the country. Soon after hearing the noise from the feet of their horses, Woodham saw the Indians and gave a signal for us to get on our horses. The Indians saw us and gave chase but we beat them home.

They passed on through the county and killed some people at the head of Paluxie creek in Erath County, Dr. Townsend said. "Several days later the Indians came back through this section. They camped and killed a beef where Eastland is located. They broke camp about 4:00 o'clock in the morning, came by our ranch and stole most of our horses among which were some fine ones we had bought from Kentucky. A number of settlers pursued the Indians. They reached our ranch about 10:00 o'clock in the morning, and we joined them in the chase. After following the trail two days, we were forced to abandon the pursuit because of the buffalo having obliterated the trail.

The county seat was then located at Merriman. In August, 1875, an election was held to determine if the county seat should be re-located. One hundred and twenty-seven votes were polled, 67 of them were from Eastland and the rest were divided between Merriman and McGough Springs.

Dr. Townsend has in his possession an old chair in which his mother sat during the wagon trip from Kentucky to Texas.

Dr. Townsend was married in Eastland to Miss Ann Ray Scott of Dallas. He has two children, Dr. E. R. Townsend of Eastland, and Mrs. John Kimberg of Ranger.

Six Area Towns Are Represented At Youth Meet

Members of six churches within the Thomas Coke Cluster, Methodist Youth Fellowship, met in First Methodist Church, Ranger at 2:30 p. m. Sunday, Feb. 26.

The host church under the direction of Tom Golemon presented the program.

Youth and their sponsor from Cisco, Cross Plains, Rising Star, Eastland, Strawn and Ranger were divided into groups for discussion of two forth-coming legislature bills-liquor by the drink and pari-mutuel betting.

Following the program, the group enjoyed refreshments and a social hour.

RISING STAR REVIVAL
Evangelist Bob Thrower is conducting a revival at the new Seventh Day Adventist Church in Rising Star, according to a report. Services begin at 7:30 p. m. each night and will continue through Saturday, March 11. The church is located across from the Rising Star Rest Home.

Son Of Ranger Couple Dies In Arlington Home

Garland Winnegar, 52, died at his home in Arlington Thursday of an apparent heart attack.

Funeral was held in Arlington on Saturday with military rites following in the cemetery in Tishomingo, Okla.

A resident of Ranger from 1919-1940, he was a veteran of World War II, serving with the 36th Division.

Survivors include his wife, two sons, Max and Ronnie of the home; his father and step-mother, Mr. and Mrs. L. R. Winnegar of Ranger; two sisters, Mrs. Joyce McKeever of Irving and Mary Davis of Dallas.

Mr. and Mrs. Winnegar attended final rites.

Visiting this past weekend in the home of Mr. and Mrs. J. I. Brinkley was a daughter, Mrs. W. H. Raney of Freeport.

Steve Clark, who has been stationed with the Marines at Camp Lejeune, South Carolina, has been home for the past two weeks visiting his parents, Mr. and Mrs. Jim Quarry. He will leave for Vietnam in the near future.

RAWLINS SINCE 1884
Monuments
WEATHERFORD PHONE LY 4-2726

IF WE MAY ASSIST YOU, CALL US COLLECT OR MAIL THIS AD

NAME _____ PHONE _____

ADDRESS _____ CITY _____

CATTLEMEN'S RESTAURANT

NOON LUNCH ----- \$1
INCLUDING SUNDAY

(Chicken & Dressing on Sunday)

Cattlemen's Restaurant

At Eastland Livestock Barn
Mrs. T. M. Alford, Mgr.

Open Every Day Except Sat. — 6 a.m. to 10 p.m.

MOBILE HOMES PARKING

Conveniently located in the center of the county - Ideally situated for retired-living... or home-like location for the construction worker.

Just off U.S. 80, West Part of Eastland, between N. Oaklawn and N. Virginia Sts., in the 200 Block

6 Lots Ready For Immediate Occupancy
All Units Ready For Utility Connections

Economical — Quiet — Convenient — Clean — Attractive

NORTH HILLCREST MOBILE - HOME PARK Phone MAIN 9-1722
Eastland FOR INFORMATION

SAY EASTLAND COUNTY:

WE'VE JUST SET UP (5) BRAND NEW 1967 FORDS FOR DEMONSTRATION ONLY

We Personally Invite You To Come By, See, and Drive The Long Silent 1967 FORD.

WHY NOT CALL OR COME BY TODAY
FIVE COURTEOUS, FRIENDLY, SALES PEOPLE ARE HERE TO HELP YOU

HOOD KING MOTOR CO.

YOUR VOLUME FORD DEALER

100 E. MAIN ST. — EASTLAND — MAIn 9-1786

RANGER DRIVE-IN THEATRE

ADULTS 60 c. KIDDIES UNDER 11 FREE
Box Office Open 6:30 - Show Starts 7:30

FRIDAY — SATURDAY — SUNDAY
MARCH 3 - 4 - 5

ANN-MARGRET and TONY FRANCIOSA swinging in THE SWINGER

TECHNICOLOR

PARLOUR

GET YOUR OWN ANCHOR HOCKING GLASSWARE SET

NINE - PIECE SET

Eight Matching Glasses and Beautiful Pitcher
Limited Supply — Start Your Set Today

★ ★ ★

IN CISCO
KINARD 66 SERVICE
Hwy. 80 at Ave. A
(Across from Spot Cafe)

IN EASTLAND
DABBS 66 SERVICE
Eastland, Texas

FREE PHILLIPS 66

KINDERGARTEN NEWS, NOTES

with its "hearts and flowers" was a most thoughtful gift at Green Kindergarten. The children were given a party in honor of their son, Gary Don. Sherri Phelps celebrated her sixth birthday on Feb. 11 at the school. A surprise birthday party was given for Mrs. Fern Green, teacher. On Feb. 14, Mr. and Mrs. Neaman Smith entertained the kindergarten children in honor of their son, Seth O'Neal Smith. Refreshments served included cup cakes decorated with Valentines. During refreshment periods in February the children played games, sang songs and enjoyed a big Valentine exchange. Each child made his own Valentine container for the Valentine Post Office. Mrs. A. E. Cushman, teacher, assisted by Mrs. Dorothy Williams, teacher, helped their group make decorations for their kindergarten room while the children assembled in Mrs. A. K. Garretts room to make Valentines for their families.

YOU ARE INVITED TO ATTEND A ROSPEL MEETING

MARCH 5-12, 1967

at the North Ostrom Street
CHURCH OF CHRIST
EASTLAND, TEXAS

Singing March 12 at 2:30 P. M.

Speaker:
Walkup of Gould, Oklahoma

SERVICES:
Sunday 10:30 A.M.
Week Days 7:30 P.M.

Teachers have planned a train ride for the children on March 23. All 28 students must board the train within a period of one minute. They are practicing careful speed by boarding a make believe train. Diplomas will be given on March 30, according to Mrs. Green.

The kindergarten is in progress each year from October through March. Parents interested in enrolling their children are urged to get their child's name on the list now.

Mrs. J. W. Woods recently returned from a two-months visit in San Antonio with a daughter and family. Major and Mrs. Elgie Tabor.

Pvt. J. B. Scott, Jr. is home on a 30-day leave before beginning a tour of duty in Vietnam. He has been stationed at Fort Huachuca, Ariz. Scott's wife is the former Judy Lewis.

ELECTROLUX
Factory Authorized
Sales & Service

Free Home
Demonstrations — No
charge for service calls

JACK BEDFORD
Box 72, Cottonwood, Texas
79504

Rangers to Play Regional Contest In Amarillo Meet

The Ranger College basketball team will travel to Amarillo to participate in the Region V Tournament to be held March 2, 3 and 4 in the Amarillo College gym. Last year Ranger beat Amarillo College and Odessa College to advance to the finals, but a hot shooting Dallas Baptist quintet dropped the Rangers in the finals. Dallas Baptist and Ranger should be the teams to win this year as both teams bid for a trip to the national tournament in Hutchinson, Kansas.

The Rangers, currently 24-2 for the season, captured the Texas Junior College Athletic Conference title by defeating Temple 90-82 in Brenham. The Rangers will go to regional ranked No. 4 in the nation and will try to up their season record.

Circuit Supervisor Will Speak Sunday

A. Pate, representative of the Watchtower Bible and Tract Society of Brooklyn, N. Y., and circuit supervisor of Jehovahs Witnesses, Texas Circuit No. 12, arrived in Eastland Monday, according to Eugene Sipes, presiding minister. He was accompanied by his wife.

They will assist the local congregation in their door to door ministry, and he will address the group Saturday at 8 p. m. and the public at 3 p. m. Sunday. Subject of his speech will be "The Heritage of Youth, Will It Be Good or Bad?" A color film showing how parents can assist the teen age with their problems will be shown following his talks, Mr. Sipes said.

All meetings will be held at the Kingdom Hall of Jehovahs Witnesses, 204 North Dixie, Eastland, and the public has been invited to attend.

ADVERTISING BRINGS RESULTS

Final Rites For Former Rangerite

George P. Sides, 71, resident of Brazos, died in a Mineral Wells hospital on Thursday, Feb. 23.

Final rites were conducted in Brazos on Saturday with burial in Brazos cemetery.

Mr. Sides was a native of this area, spending his boyhood in the Oak Ridge Community near Caddo.

Survivors include two brothers, M. L. and L. A. Sides and one sister, Mrs. Lora Mitchell, all of Ranger.

Ranger relatives attended the funeral.

RUBINOFF DUE FOR CONCERT

When Rubinoff appears in Ranger in a program of popular concert music, he will play on one of the most precious instruments in the world, the famed Romanoff-Stradivarius Violin insured for \$100,000.

Rubinoff will appear at RJC Auditorium on March 15.

Mrs. O. M. White Hostess To Meeting

The Rebekah Circle of the First Christian Church met at 3 p. m. Monday, Feb. 27, in the home of Mrs. O. M. White.

The meeting was opened with prayer by Mrs. White.

During the business session, which was presided over by Mrs. A. D. Webb, a report was given on the bake sale held last Friday in the church annex. Also, it was announced that the group will furnish new clothing for an eight year old boy from the Juliet Fowler Home for Easter.

Rev. Eugene Williams, pastor of the church, presented the program. He showed many interesting slides on the country of Turkey.

The devotional, entitled "God's in Every Tomorrow", was given by Mrs. Porter Woods.

After a reading on "Heart Vision" by Mrs. Webb, the closing prayer was given by Rev. Williams.

Refreshments of apple pie with whipped cream, fruit cake, cookies, tea and coffee were served to the following members: Mmes. R. I. Malone, Webb, C. M. Oakley, Woods, White, Guy Robinson, Williams and M. G. Cartwright; also, Mrs. Birdie Reed, Rev. Williams and Mr. O. M. White, visitors.

Princess Telephone Rate Is Reduced

Southwestern Bell Telephone Company announced today that effective March 1 the monthly rate for a princess telephone will be reduced from 75 cents to 50 cents.

Charles Wilson, Manager of the Telephone Company, said the reduced princess rate is

in addition to the cut in long distance rates and other miscellaneous rate decreases which were announced late last year, resulting in annual savings of \$6 million to Southwestern Bell customers in Texas.



NEW GADGET

DUPLICATES and ADDRESSES
Prints 5 colors at once

DUPL-ADDRESS

See it at **The Eastland Telegram**

Shop These Bargains At . . .

LIBBY'S VIENNA SAUSAGE 4-Oz. Can **19¢**

KRAFT PHILADELPHIA CREAM CHEESE 2-Oz. Pkgs. **25¢**

FOLGER'S COFFEE Lb. Can **75¢**

MIRACLE WHIP Quart Jar **59¢**

RUSSET Potatoes 10 lb. bag **43¢**

FRESH Tomatoes lb **19¢**

GREEN Cabbage lb. **5¢**

SNOWDRIFT 3-Lb. Can **69¢**

DETERGENT BOLD King Size Box **\$1.09**

STARKIST Reg. Cans TUNA 3 cans **\$1**

WS No. 2 1/2 Can PEACHES **29¢**

Carnation Tall Can EVAP. MILK **16¢**

A-1 4 1/2 Oz. Btl. STEAK SAUCE **39¢**

Fleischman - Lb. Stn MARGARINE **45¢**

Syrup No. 1 1/2 Bot. KARO **37¢**

Wapeo S or D. PICKLES qt **43¢**

Puss'n Boots 6-oz. CAT FOOD 2 cans **29¢**

LIPON'S Family Size TEA BAGS 24-Ct. Pkg. **95¢**

TOILET TISSUE 2 Roll Pkg. **29¢**

LIBBY'S CUT GREEN BEANS 2 3/4 Oz. Cans **49¢**

LIBBY'S POTTED MEAT 2 3/4 Oz. Cans **27¢**

Facial Tissue KLEENEX 200-Ct. 2-Ply **19¢**

SUPER SAMMY'S PRICE SPECTACULARS

SUAVE HAIR SPRAY 59¢ (99¢ Value)

CASHMERE BOUQUET DUSTING POWDER \$1.00 Value **89¢**

HOUR AFTER HOUR DEODORANT Value **79¢**

30-Ct. ANACIN 60¢ Value **49¢**

PRELL LIQUID 60¢ Value **49¢**

Frozen Foods

GOLDEN NIP ORANGE JUICE 6-Oz. Can **15¢**

Big Mike 300 Can DOG FOOD 3 cans **25¢**

Kaptain Krusty Breaded Shrimp lb **99¢**

Bleach 1/2 gal. Plas. PUREX **41¢**

Sant. Nap. KOTEX 12 ct. **43¢**

Cut-Rite 50 Ct. Sandwich Bags **33¢**

Sup Pecan Sandies COOKIES **49¢**

Liq. Sweetner - 4 oz SUGARINE **59¢**

Texas is Ford Country.

Where '67 Mustang is king of the road

Mustang came galloping into Ford Country 2 1/2 years ago. Won king-of-the-road honors with the most phenomenal sales success of any new car in history. Gave you more style... more excitement... more of everything for its modest price tag.

'67 Mustangs are all-new!

Wider! Sportier new options! 49 more horses in a 390-cu. in. V-8!

SelectShift goes manual or automatic. New Fil-Away Steering Wheel shifts out of its way to welcome you in. New road-hugging wider tread is standard.

More buckets, carpeting, fully synchronized stick shift! So is the Mustang look! Hardtop, convertible, or fastback.

SEE YOUR TEXAS FORD DEALER

HOOD KING MOTOR COMPANY

Main at Seaman EASTLAND, TEXAS Phone MA 9-1786

MARKET SPECIALS

TALL CORN BACON . . . lb. **59¢**

PORK STEAK lb. **49¢**

Pork Roast lb. **49¢**

Gooch's 12 Oz. Pkg. Franks **43¢**

Hot Links lb. **49¢**

Chuck Steak lb. **55¢**

Philadelphia Cream - 3 Oz. Cheese **2 for 25¢**

WE GIVE GOLD BOND STAMPS

SUPER SAVE

HOME-OWNED — HOME-OPERATED

GENE HAYNES, MGR.

MA 9-1191 400 S. SEAMAN

JOTTINGS 'N DOTTINGS



Mrs. Wanda Chilton
Assistant County
Home Demo. Agent



Mr. Bob Cohen
Assistant County
Agricultural Agent

4-H Club News

Prepared

By

The 1967 Foods Show was a big success! There were 13 Junior and 3 Senior participants in the show. Miss Barbara Williams, Gorman, Senior 4-H club member will represent Eastland County in the District Foods Show, April 8. Other Senior participants were Lynne Pippen and Kay Green. All three girls earned a score of 90 and above thus received blue ribbons.

4-H members receiving blue ribbons in the junior division were Brit Ferguson, Cisco-Meat Group; Jeanette Jackson, Gorman and JoAnn Green, Cisco - Fruit and Vegetable Group; Brenda Browder, Gorman 4-H Club-Bread-Cereal Group; and Teresa Browder, Gorman, Milk, Group.

Receiving red ribbons in the junior division were Krista Henderson, Kathy Ripley, both of Gorman and Caddy Lee of Cisco—Meat Group; Annette Jackson and Sha Rogers of Gorman and Caryn Lee of Cisco, and Becky Miller, Morion Valley - Fruit and vegetable group; and Bill Farnsworth of Cisco— Milk Group.

Judging the event were 3 trained home economists from Brownwood. Contestants were judged on their knowledge of Foods Nutrition; their exhibit; their 4-H Foods Record; the days menu; and the exhibitors recipe.

The Eastland County Eliminations Contest was also held Saturday, Feb. 25, with 21 Eastland County 4-Hers participating.

Kid Pleasin' Meals was the title of the Vegetable Preparation Teams' Demonstration presented by Suzanne Harbin and Sherry Carey of the Eastland 4-H Club. The audience was made aware of "Fall-out Protection by Misses Caddy and Caryn Lee of the Cisco 4-H Club.

"Oh, My Achin' Back" was the title of the Farm and Ranch Management Demonstration. This demonstration was presented by a senior team from the Cisco 4-H Club, Lynne Pippen and Sandy Ingram. The Junior Poultry Marketing Team Demonstration, The Incredible Egg Machine, was presented by two Eastland 4-Hers, Stacy Kendrick and Katie Capers.

Eastland County Public Speakers were GREAT! They were Tommy Lee, Kay Green, Bobby Ables, and Pam Claborn, all of Cisco. Tommie's Teenage Challenge, is a challenge to adults as well as teenagers. Kay Green's speech What I Can Do About Crime, makes everyone aware of the crime situation—local as well as national. Bobby Ables keeps everyone's attention speaking about My Sheep. The Trials and Tribulations of Public Speaking were expressed by Miss Pam Claborn.

Sharon Steddum and Gloria McDonald made all aware of the construction and uses of the electric griddle through their electric Team Demonstration.

The audience shared the fun of OPERATION SUCCESS performed by the Gorman 4-Hers—Christi and Ricky Fuller; Kathy Ripley; Kris Brown, Danny Snider, and Krista Henderson. Also taking part in the Share-The-Fun Contest was pretty little Miss Nancy Copeland playing The Spinning Song on the piano.

Blue ribbon winners will compete for first place in the District 4-H Eliminations Contest April 8. You should have seen these 4-Hers in action Saturday, but if you would like to have a second chance, contact the 4-Hers, the local leaders, or one of the assistant County Extension Agents. These youngsters are eagerly awaiting an invitation to appear before club and civic organizations. Give them an opportunity to show you what they can do and what they know!

ADVERTISING BRINGS RESULTS

Good Physical Plan Important For Men Over 40

Many men over 40 fight their own physical fitness, says Today's Health, the family magazine of the American Medical Association.

These are individuals who assume that because of their age they are no longer capable of much physical effort. One of the greatest dangers to men past 40, says Today's Health, is falling into sedentary ways, either because of job confinement or sheer laziness.

The male past 40 is advised to do two things with regard to physical exercise—If he is not reasonably adept at a specific sport—bowling, golf, tennis, or swimming—he should take instruction in at least one of these or some other form of physical recreation.

He should take an inventory of his physical activity in the course of his regular daily schedule. This includes physical activity on the job and at home. It might include such chores as gardening and maintaining the home, sports activity and what he is doing in the way of regular calisthenic exercises. Often these do not provide enough activity.

For the sedentary person who decides to become more active, a good starting point is walking. This means a brisk posture walk, holding the belt line level and raising the breastbone. Then in addition to regular physical activities start devoting part of the weekend to a pleasant physical activity like golf, bowling, dancing or swimming—something that is really enjoyable.

Fifteen minutes of regular exercise every other day is hardly enough to produce noticeable results quickly, but it is a good start. Over a period of time, nevertheless,

its benefits will be evident. For the man past 40 who decides to begin an exercise program, a visit to the physician for a physical examination is advisable, to make certain there are no conditions that would limit exercise.

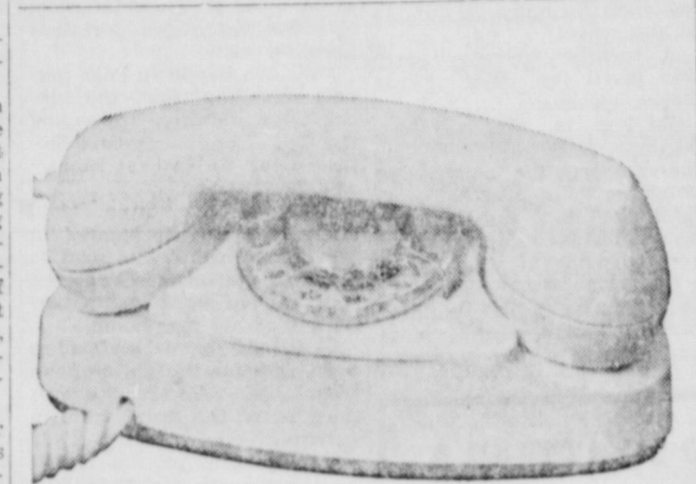

Charge For Princess Phone Is Reduced

EFFECTIVE March 1, the monthly charge for a Princess® telephone is reduced from 75¢ to 50¢ for Southwestern Bell customers in Texas—a 25¢ reduction.

This is in addition to reductions in long distance rates and some miscellaneous charges, announced late last year, which will mean a saving of more than \$6,000,000 a year to Texas telephone users.

In these times when almost all other prices are going up, we are glad to be able to make a further reduction in the cost of your telephone service...now a bigger bargain than ever before.

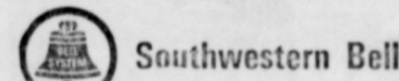

INTERSTATE'S
MAJESTIC
THURSDAY — FRIDAY — SATURDAY
Open 5:45 - Alaska - 6:00 - Rebel 8:15
Sat.: Open 12:45; Rebel 1:10, 5:05, 9; Alaska 2:45, 6:40

From the BACKWOODS to the BIGTIME NASHVILLE SOUND!
The explosive story of a guy with a guitar... and GUTS!

TEX RITTER
SONNY JAMES
FARON YOUNG
LORETTA LYNN
PORTER WAGONER
THE WILBURN BROTHERS
HENRY YOUNGMAN
WAYLON JENNINGS

PLUS
JOHN WAYNE • STEWART GRANGER
ERNE KOVACS • FABIAN
NORTH TO ALASKA
CAPUCINE
JOHNNY HORTON

★ **PALACE** ★ Open 7:00 - Starts 7:30
Adm. 50c and 35c
IN DOWNTOWN CISCO
ALSO MATINEE SATURDAY AFTERNOON 2 P.M.
FRIDAY and SATURDAY

THE SCREEN'S MOST
Fantastic Voyage
CINEMASCOPE. COLOR BY DELUXE.

WHAT IN THE WORLD IS THE RADIAL TIRE?

The Radial Tire is the first MAJOR break through in tire manufacturing since the development of the balloon tire over the high-pressure tire. It's not just another "improvement"—it's a brand new kind of tire. Radically different in many, many respects. And the difference is immediately noticeable to you the driver.

Invented by the Dunlop Tire Co., the radial idea is presently being attempted by every major tire manufacturer. Chances are that it will be standard equipment on all new autos in less than five years.

To the consumer, what can Radials mean?

- 50 per cent more tread life than today's conventional tires.
- About ten percent more gas mileage.
- Quicker steering response.
- Improved traction on wet roads.
- Greater safety at super-highway speeds.
- A "surefootedness" on curves you've never known before.
- Substantially shorter braking stops, and less risk of skidding?
- Price for all this? About equal to a premium tire.

A top Detroit executive has said: "The radial-ply tire is the most revolutionary change in American tires in many years."

In construction, how does the Radial differ to the tires we're using now?

In the conventional tire, two or more overlapping layers (plies) of rayon or nylon cord run diagonally across the tire from one side to the other. This makes a rigid casing.

In the Radial-Ply tire, two layers of cord run straight across from bead to bead, and on top of them **FOUR** layers of cord or wire mesh run lengthwise around the circumference of the tire like a belt or hoop. This gives flexibility to the sidewalls and more rigidity to the tread area.

THE REST IS SUPERIOR PERFORMANCE in most of the critical functions of a tire.

The radial was first produced in France (as early as 1948) and later English, German and Italian manufacturers began to make them. Sports-car drivers were the first to utilize the new tire concept because of the fine cornering qualities.

Many of the advantages of the radial-ply tire stem from the fact that its sidewalls are more flexible than those of the conventional tire, and its belt-reinforced tread is more rigid. When you round a curve on a conventional tire, its stiffer sidewalls don't bend sufficiently to take up all the stress; the tire starts to roll under a bit, and part of the tread actually lifts off the road. When you round a curve on a radial-ply tire, its supple sidewalls bend and its tread stays flat on the road. This means more skid resistance, better steering control.

The new tires are subject for special articles in the March issues of "Readers Digest" and "Better Homes and Gardens"

Having secured the Dunlop line recently, the well known **Horton Tire Co.** of Eastland and Brownwood is the very first in this area to offer the all-new radial tire.

You are welcome to come in and let Hollis Clifton, James McCormick or any of the friendly sales people demonstrate for you the many advantages of the new radial tire. The firm has a complete line of sizes in stock.



In Paris almost everyone uses modern gas

In Paris, Texas that is, people use modern gas to cook their food, heat their water, dry their clothes... and to keep their homes warm in winter, cool in summer. Modern gas is fast, safe, clean, efficient, dependable, completely automatic and more economical than you know what. Whether you live in Paris, Texas or any other wonderful part of Lone Star Land, you've got a good thing going for you when you use modern gas.

LONE STAR GAS COMPANY

AVAILABLE ONLY IN THIS AREA AT

HORTON

TIRE SERVICE

403 E. MAIN ST. EASTLAND 629-1420

AS IS... WHERE... SALE... We need to make... for our nice... Therefore we... ing the follow... a low low price... get rid of them... good — Some... Come by and loo... of these cars... in our warehouse... myself will be... show them to yo... 12 and

AS IS — WHE... 1955 OLD... Two Ton... USED CAR... SOLD... AS IS — WHE... 1959 FORD... 2 Dr. - Red &... USED CAR... \$220... AS IS — WHE... 1952 CAD. CO... WAREHOUSE... \$200... AS IS — WHE... 1957 BUIC... WAREHOUSE... \$175... AS IS — WHE... 1954 BUIC... WAREHOUSE... \$160... AS IS — WHE... 1959 BUICK EL... SOLD... \$150... AS IS — WHE... 1954 FORD... SOLD... \$50... AS IS — WHE... 1957 CHRYS... 2 Dr. H. W... WAREHOUSE... \$100... AS IS — WHE... 1958 OLD... WAREHOUSE... \$25... AS IS — WHE... 1956 FORD... 4 Dr. Sed... SOLD... \$35... AS IS — WHE... 1960 VAUX... SOLD... \$75... AS IS — WHE... 1951 FORD... SOLD... \$10... AS IS — WHE... 1957 OLDS 4 D... Good For P... WAREHOUSE... \$25... AS IS — WHE... 1955 PLYM... 4-Dr. Sed... SOLD... \$35... AS IS — WHE... 1955 OLD... USED CAR... \$60... AS IS — WHE... 1948 GMC... SOLD... \$275... AS IS — WHE... 1960 FORD... USED CAR... \$275... PIPKI... MOTOR... W. Main St. These Are Cash Trades No Terms ranty.

Specialist Gives Program Here

Jim Gray of San Angelo, sheep and goat specialist from the Extension Service, presented a program Wednesday, March 1, at the Joe Jackson Ranch, twelve miles north of Ranger.

Topic for the program was "Classifying Goats and Hair for Market and Selecting Goats for a Herd."

A dutch treat lunch was served at the La Casa Community Center by ladies of the community.

★ READ THE CLASSIFIED ★

LATEX WALL PAINT

WHITE & COLORS
2.98 gal

White Exterior
LATEX HOUSE PAINT
4.50 gal

CROWELL LUMBER CO.
EASTLAND

Education In Public School Is Key for P-TA Meeting Discussion

Question of sex education as a part of the school's curriculum was presented to the members of the Parent-Teacher Association at their recent meeting.

Dr. Alexander pointed out that young people want sex information and most receive what knowledge they have from friends rather than parents.

Good mental health, he said, demands a healthy understanding of sex. Many ideas today need to be countered.

Health authorities report, he said, that today's youth is almost completely ignorant of venereal disease, which is increasing at an alarming rate.

Among his suggestions for sex education was that parents encourage their teenagers to see the current Billy Graham movie, "The Restless Ones."

ED. NOTE: The film will be shown at the Majestic Theater in Eastland Tuesday and Wednesday, March 28 and 29.



Mr. and Mrs. Bruce Dwaine Humphrey announce the arrival of a son, born Friday, Feb. 24.
The baby, named Brian David, weighed eight pounds, two and a half ounces.
Maternal grandmother is Mrs. Noreen Rourke and paternal grandparents are Mr. and Mrs. Dairl W. Humphrey.

Education In Public School Is Key for P-TA Meeting Discussion

Question of sex education as a part of the school's curriculum was presented to the members of the Parent-Teacher Association at their recent meeting.

Dr. Alexander pointed out that young people want sex information and most receive what knowledge they have from friends rather than parents.

Good mental health, he said, demands a healthy understanding of sex. Many ideas today need to be countered.

Health authorities report, he said, that today's youth is almost completely ignorant of venereal disease, which is increasing at an alarming rate.

Among his suggestions for sex education was that parents encourage their teenagers to see the current Billy Graham movie, "The Restless Ones."

ED. NOTE: The film will be shown at the Majestic Theater in Eastland Tuesday and Wednesday, March 28 and 29.



Mr. and Mrs. Bruce Dwaine Humphrey announce the arrival of a son, born Friday, Feb. 24.
The baby, named Brian David, weighed eight pounds, two and a half ounces.
Maternal grandmother is Mrs. Noreen Rourke and paternal grandparents are Mr. and Mrs. Dairl W. Humphrey.

CHEVY'S BONANZA SALE



Now! Never Before a Sale Like This—
Don't Miss It!

Right now, and during March only, your Chevrolet dealer is offering tremendous savings on some of his most popular options and accessories on his most popular cars. How low the price? Just ask him! You get your pick of these V8's: an Impala Sport Coupe or 2-Door or 4-Door Bel Air Sedan. Hurry, here's what you get:

- Let this with every Bonanza car: pushbutton AM radio you wouldn't want to be without. Front and rear bumper guards. Wraparound front fender lights are a touch of sheer elegance. Four handsome wheel covers for the really look you like. Five whitewall tires... a custom touch.
- Another way you can save now: during the sale only, you can add power steering and power brakes at a special package price. Get them both for easier driving.
- And that's not all—get this! Want Powerglide transmission? Order it with Chevrolet's big 275-hp Turbo-Fire V8 engine and you get them both at the low Bonanza price.
- Truck buyers save, too, during the sale! Fleetside pickups (Model CE10934) with special option and accessory packages are available at Bonanza Sale savings... WHILE THEY LAST. You get a 175-hp V8, a pushbutton radio, chrome hubcaps plus custom appearance and comfort items.

One Sale You Surely Don't Want to Miss! See Your Chevrolet Dealer Now!

MULLEN MOTOR COMPANY INC.
Eastland

SHOP

The store that cares...about you!

"SUPER-RIGHT" QUALITY AGED HEAVY BEEF
CHUCK BLADE POT

ROAST 39¢

Super-Right Wrapped For Freezer In 10 LB. BAG U.S.D.A. GRADE A — FRESH DRESSED

Ground Beef 3.95 FRYERS lb. 27c
GOOCH BLUE RIBBON BACON lb. pkg. 69c

HAMS

"SUPER-RIGHT" QUALITY SMOKED 16 TO 18 LBS.
WHOLE OR SHANK HALF lb. 49¢ JUTT PORTION lb. 49¢
CENTER SLICES lb. 89¢ CENTER PORTION lb. 79¢
SHANK PORTION
39¢
lb.

"Super-Right" Meats!
U.S.D.A. GRADE "A" 10 TO 14 POUNDS AVERAGE HEN
TURKEYS lb. 35¢

"SUPER-RIGHT" QUALITY AGED HEAVY BEEF OR HEAVY CALF
30 TO 60 POUNDS AVG. BEEF LOINS lb. 75c
85 TO 175 POUNDS AVG. HINDQUARTERS lb. 57c
SIDES 47¢
170 to 350 Pounds Avg. lb.

ALLGOOD BRAND SLICED BACON 1-lb. Pkg. 55c
GONZALI CHEESE, HAM, SAUSAGE OR PEPPERONI PIZZAS 1-lb. 4-oz. Each 69c
Super Right Quality Heavy Beef SHOULDER ARM ROAST lb 59c

Fine Grocery Features!

PEACHES Hunts Yellow Cling Halves & Slices 3 1-lb. 13-oz. Cans 79¢
PRESERVES CRYSTAL STRAWBERRY 2-lb. Jar 49¢
DRY DETERGENT TREND Bright Soil Size 39c AMMONIA 2 Qt. Btl. 39c
AHLFINGER IN NO DEPOSIT BOTTLE
WATER 25¢
Distilled 1-Gal. Btl.

FREE GET ONE LARGE SIZE SAIL DETERGENT FREE OF EXTRA COST WHEN YOU BUY A HALF GALLON BOTTLE OF TEXTILE FLUF LAUNDRY RINSE AT THE REGULAR PRICE OF 69c

DETERGENT **FAB** 10¢ Off Gt. Size **65¢**
COLLINSWOOD SMALL WHOLE POTATOES 1-lb. Can 10¢
MYCO MANDARIN ORANGES 11 Oz. CAN 29c

JANE PARKER VARIETY BREAD
CRACKED WHEAT SEEDED OR PLAIN RYE WHEAT SANDWICH PUMPERNICKEL 1-lb. Loaves 5 99¢
BISOUICK 49¢
2 1/2-lb. Size

A&P QUALITY APPLE SAUCE 3 2-lb. 3-oz. Jars \$1.00

A&P DRY ROASTED VIRGINIA PEANUTS 13-oz. Can 59c
SULTANA PORKY N' BEANS 2-lb. 9-oz. Can 29c
ANN PAGE REALLY FINE MAYONNAISE 1 1/2 Qt. Jar 83c
ANN PAGE PANCAKE AND WAFFLE SYRUP 1 1/2 Qt. Btl. 69c
ANN PAGE CANE & MAPLE SYRUP 1 1/2 Pt. Btl. 59c
SUNNYFIELD PANCAKE MIX 2-lb. Pkg. 29c
WHITE HOUSE NONFAT DRY INST. MILK 2-lb. 6 1/2-oz. 99c 4-lb. \$1.63
OUR OWN TEA 1/2-lb. Box 59c 1-lb. Box 99c

Get in on the Fine Gifts!
Save Valuable **PLAID STAMPS!**
PRICES GOOD THRU MAR. 4, 1967
QUANTITY RIGHTS RESERVED

CONCENTRATE SHAMPOO PRELI 3-oz. Size 69¢
SUPER SPRAY DEODORANT SECRET 4-oz. Can 69¢
TOOTHPASTE CREST 8-oz. Tube 53¢
AURORA TOILET TISSUE 3 2-Roll Packs 79¢
GALA PAPER TOWELS 2 2-Roll Packs 79¢
NORTHERN FACIAL TISSUES 7 Boxes 100 2-Ply 79¢

Frozen Foods!
DULANEY FROZEN VEGETABLES IN BUTTER SAUCE
CUT GREEN BEANS }
GREEN PEAS }
GOLDEN CUT CORN }
CREAM SPINACH }
MIXED VEGETABLES }
4 10-oz. Pkgs. **89¢**
A&P FROZEN **POTATO MORSEL 29¢**
2-lb. Pkg.

A&P 100% COLOMBIAN COFFEE 1-lb. Can 89¢
TOILET SOAP IVORY 2 Cgs. Bars 39¢
TOILET SOAP IVORY 4 Pcs. Bg. 31¢
TOILET SOAP CAMAY 2 Btl. 35¢
DEODORANT SOAP SAFEGUARD 2 Btl. 45¢
HAND SOAP LAVA 2 Cgs. Bg. 35¢

Fresh Fruits & Vegetables!
TEXAS SWEET RUBY RED GRAPEFRUIT 20 LB. BAG 79¢
U. S. NO. 1 RUSSET POTATOES BULK - - 10 LBS. 49¢
TEXAS SWEET JUICE ORANGES 5 LB. BAG 3 FOR \$1

NEW *Everyday* LOW PRICES!

SAFeway

NOW SAVE MONEY!
With SAFEWAY'S NEW LOW, LOW PRICES!

- LOW PRICES EVERY DAY . . . Plus**
- ★ Only U.S.D.A. Choice Beef
 - ★ Tops in Dairy Foods & Fresh Bake Goods
 - ★ Extra Money Saving Safeway Brands
 - ★ Specials Every Day
 - ★ Finest Fruits and Vegetables
 - ★ Discount Prices on Health & Beauty Aids
 - ★ Large Selection of National Brands
 - ★ Friendly, Courteous Service

CHECK OUR EVERYDAY LOW PRICES!

Just a Few of Our Many Low Prices!

Grape Juice Safeway Special! Empress—24-oz. Bottle **3 for \$1**

Pineapple Juice Safeway Special! Del Monte, 46-oz. Can **3 for \$1**

Toilet Tissue Safeway Special! Northern, in 4-Roll Pak **12 Rolls \$1**

Pure Sugar Safeway Special! Holly Beet, Good for all your cooking needs—5-lb. Bag **49¢**

Folger's Safeway Special! Coffee, Mountain Grown, All Grinds—1-lb. Can **69¢**

Mellorine Safeway Special! Joyett, Vanilla, Chocolate, Strawberry, Neapolitan, Chocolate Chip, Pecan Crisp—1/2-Gal. Ctn. **29¢**

Cigarettes Safeway Special! All popular brands. Buy a carton and save. King Size. —Carton **\$3.09**

Aero Wax Safeway Special! Self Polishing floor wax, 46-oz. Can **\$1.09** Why Pay \$1.39

LIQUID BLEACH Household Aids White Magic, Gallon Plastic **39¢** Why Pay 49¢

Detergent Parade—49-oz. Box **49¢** Why Pay 59¢

Extra Fluffy All Finish Detergent, 3-Lb. Box **74¢** Why Pay 83¢

Cold Water All Dishwashing detergent—20-oz. Box **43¢** Why Pay 45¢

Purex Liquid Liquid detergent, No-ox. Plastic **\$2.29** Why Pay \$2.35

Tide Detergent Bleach—1/2-Gal. Plastic **38¢** Why Pay 41¢

Post Corn Flakes —12-oz. Box **31¢** Why Pay 35¢

Quaker Oats —18-oz. Box **27¢** Why Pay 29¢

Special "K" Kellogg's—10 1/2-oz. Box **48¢** Why Pay 51¢

FAMILY FLOUR Baking Needs Harvest Blossom, —5-Lb. Bag **39¢** Why Pay 45¢

Cake Mixes Betty Crocker, Assorted Flavors—8-oz. Box **39¢** Why Pay 41¢

Fluffy Frosting —Chocolate, Betty Crocker, 4-8-oz. Box **37¢** Why Pay 39¢

Sno-White Salt Pink or Iodized, 26-oz. Box **9¢** Why Pay 2/25¢

Bisquick From General Mills—40-oz. Box **52¢** Why Pay 59¢

Cake Flour Swansdown—2-Lb. Box **42¢** Why Pay 45¢

Wesson Oil Fresh and Light, 68-oz. Bottle **99¢** Why Pay \$1.05

Purina Dog Chow —10-Lb. Bag **\$1.39** Why Pay \$1.49

Dog Nuggets Pouch, Tasty—5-Lb. Bag **67¢** Why Pay 79¢

CREAM PIES Low Prices on Frozen Foods Refresh, Assorted Flavors—14-oz. Pkg. **29¢** Why Pay 39¢

Lemonade Refresh, 4-oz. Regular or 8-oz. 4-oz. Can **10¢** Why Pay 2/29¢

TV Dinners Swanson's, Assorted Varieties—8-oz. Pkg. **59¢** Why Pay 65¢

Orange Juice Snow-Crest, Room Florida—6-oz. Can **21¢** Why Pay 25¢

Green Beans Refresh, Regular, 5-oz. Pkg. **5¢** Why Pay 4/51

Baby Food Values For Baby Gerber's, Assorted Flavors, 4-oz. Jar **6 for 55¢** Why Pay 6/65¢

Gerber's Foods Junior Foods, Assorted Flavors, 4-oz. Jar **16¢** Why Pay 3/50¢

Strained Meats Gerber's, Assorted Flavors, 4-oz. Jar **2 for 49¢** Why Pay 2/55¢

TOILET TISSUE Paper Products Silk brand—4-Ct. Pkg. **29¢** Why Pay 31¢

Gala Towels Assorted colors, 200-Ct. Roll **35¢** Why Pay 39¢

Kotex Sanitary Napkins, Bag—48-Ct. Box **\$1.33** Why Pay \$1.49

Man Size Kleenex Wipes, 47-Ct. Pkg. **31¢** Why Pay 33¢

Zee Napkins Rainbow Pl. Paper, 80-Ct. Pkg. **14¢** Why Pay 2/31¢

DEL MONTE PEACHES Canned Fruits & Vegetables Yellow Cling, Slices or Halves—29-oz. Can **29¢** Why Pay 33¢

Orange Juice Town House, Unsweetened 4-oz. Can **39¢** Why Pay 43¢

Dole Fruit Drink Pink Pineapple, 4-oz. Can **33¢** Why Pay 39¢

Fruit Cocktail Town House—17-oz. Can **21¢** Why Pay 25¢

Cling Peaches Highway, Slices or Halves—29-oz. Can **25¢** Why Pay 29¢

Tomato Juice Hunt—46-oz. Can **33¢** Why Pay 37¢

Cranberry Cocktail Ocean Spray, 32-oz. Bottle **58¢** Why Pay 61¢

Bartlett Pears Libby—17-oz. Can **29¢** Why Pay 35¢

2% HOMO Dairy Case Values Lucerne, So Tasty—Gallon Carton **95¢** Why Pay More?

Margarine Coldbrook, Solid, 6-lb. Pkg. **\$1** Why Pay 2/39¢

Fresh Butter Shady Lane—1-Lb. Ctn. **83¢** Why Pay 85¢

CAMPBELL'S SOUP Save On Prepared Foods Tomato, Smooth, 10 1/2-oz. Can **11¢** Why Pay 3/37¢

Sego Liquid Seal Food, Assorted Flavors—10-oz. Can **27¢** Why Pay 31¢

Potted Meat Armour—3-oz. Can **2 for 27¢** Why Pay 2/29¢

Wolf Chili Fleisch, Meat—11-oz. Can **55¢** Why Pay 59¢

Luncheon Meat Oscar Mayer, Canned 12-oz. Can **55¢** Why Pay 57¢

Corned Beef Hash Libby's, 11 1/2-oz. Can **47¢** Why Pay 49¢

HAIR SPRAY Health & Beauty Aids Truly Fine, —14-oz. Can **59¢** Why Pay More?

Right Guard Gillette Aftershave Deodorant—7-oz. Can **99¢** Why Pay \$1.49

Brylcreem Hairdressing—4.5-oz. Tube **79¢** Why Pay \$1.09

Gleem Tooth Paste Family Size **69¢** Why Pay 95¢

Colgate Tooth Paste Family Tube **69¢** Why Pay 95¢

Listerine Antiseptic Mouthwash, 7-oz. Bottle **49¢** Why Pay 73¢

Colgate 100 Mouthwash—7-oz. Bottle **55¢** Why Pay 73¢

Aspirin Tablets Safeway, 100-Ct. Bottle **19¢** Why Pay More?

Anacin Tablets Pain Reliever, 100-Ct. Bottle **\$1.09** Why Pay \$1.33

Jergens' Lotion For smooth hands, 4-oz. Bottle **49¢** Why Pay 59¢

Softique Bath Oil 3-oz. Bottle **\$1.19** Why Pay \$1.75

Talcum Powder Fone's—4-oz. Can **39¢** Why Pay 49¢

Secret Roll-On Deodorant, 3.5-oz. Bottle **73¢** Why Pay \$1

GARBAGE CANS Galvanized, With Lids 20-Gal. Size—Each **\$1.99** Why Pay \$2.19

Why Pay More? Jeil-well Gelatin, Assorted Flavors—2-oz. Pkg. **8¢** Why Pay 4/39¢

Powdered Milk Carnation, Instant, 8-oz. Size **79¢** Why Pay 85¢

Jell-O Pudding & Pie Filling, Assorted Flavors, 8-oz. Box **10¢** Why Pay 2/23¢

Book Matches Diamond—50-Ct. Pkg. **15¢** Why Pay 2/31¢

Dixie Refills Cold Drink Cups, 100-Ct. Pkg. **65¢** Why Pay 69¢

Charcoal Lighter Wizard—Ql. Can **47¢** Why Pay 49¢

Instant Folger's Coffee—10-oz. Jar **\$1.53** Why Pay \$1.59

Broom Safeway Special! Evergreen, Makes housecleaning easier—Each **99¢** Why Pay \$1.09

Lysol Spray Disinfectant, Kills germs and odors—7-oz. Can **83¢** Why Pay 98¢



Picnics Smoked, Dry cure, Whole, 6 to 8-Lb. Avg. So good anytime—Lb. **32¢**

Fryers (Sliced) Half or Whole—Lb. **38¢**

Boneless Roast U.S.D.A. Inspected Grade "A", (Cut-up)—Lb. **29¢**

Boneless Steak *Lean Tip, U.S.D.A. Choice Heavy Beef—Lb. **98¢**

Boneless Roast *Rump & Round, U.S.D.A. Choice—Lb. **98¢**

Pork Sausage *Top Round *Full Cut U.S.D.A. Choice—Lb. **79¢**

Pork Sausage *Shoulder Check, U.S.D.A. Choice Heavy Beef—Lb. **79¢**

Lunch Meats *Mix or Match Safeway, *All Beef Bologna *Spice Luncheon *Olive *Macaroni & Cheese *Pickle-Pimento 6-oz. Pkg. **3 for 89¢**

RIB STEAKS Baby Beef, So tender and economical. Heavy Beef, U.S.D.A. Choice Heavy Beef. —Lb. **79¢**

Sliced Bacon Capitol, 1-Lb. Pkg. **63¢**

Sliced Bacon Swift Premium—1-Lb. Pkg. **67¢**

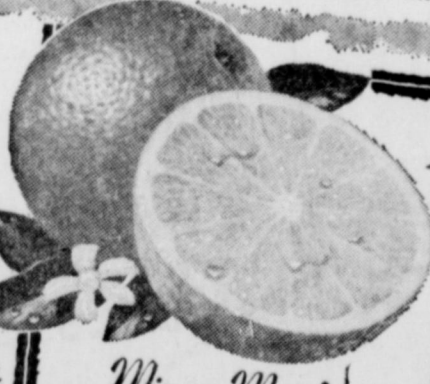

Oranges California Navel, Fancy large and juicy, 2 lbs. **29¢**

Potatoes White Hair, U.S. No. 1 10 lbs. **59¢**

Grapefruit Texas Ruby, 20 lbs. **89¢**

Avocados Fuerte, Medium Size, 2 for **19¢**

APPLES Mix or Match! *Red Delicious *Golden Delicious *Winesaps *Washington Extra Fancy—Lb. **19¢**

Nursery Values! *Arborvitae *Juniper *Baler *Bluecone Varieties—Each **\$2.98**

*Pflzer *Sunny Green—Each **\$2.98**

SAFeway

Prices Effective Thurs., Fri. and Sat. March 2, 3 and 4, in Eastland. We Reserve the Right to Limit Quantities. No Sales to Dealers.

ME 91

spi
w

ew nu
en nam
al Hos
n Mus
Alma

id

8

HIC IS

es inst
is tr
y Bibli
of the at

of ente
n pleas
is both
is a fa
that se
Its app
ve of a
lity.

ya man
town,
the v
ige fro
marvels
ess an
to all t
rt in it
ikes us
It is
a n
confuse
amazes
hes t
he wor
own, i
g wom
ent and
gic has
to diver
l the m
rying:

STION:
ey're a
VER:
e you,

Contin

Contin

Contin

Contin

Contin

Contin

Contin

Contin

Contin

Contin

Contin

Contin

Contin

Contin

Contin