

EASTLAND TELEGRAM



ME 91, NUMBER 19

EASTLAND, TEXAS 76448 — SUNDAY, MARCH 5, 1967

TEN CENTS (10c)

Hospital Announces New Anesthetist Here

New nursing anesthetist named at Eastland Hospital according to Alma Webb, administrator.

A native of Eden, Tex., she previously was employed at Hendrick Memorial Hospital Abilene, and did free lance work in Dallas. She is a graduate of the Baylor School of Anesthetists and holds her Bachelor of Science degree in nursing education from the University of Texas and her Master of Science degree in nursing administration from the same University.

She is a member of the District 16 Texas Graduate Nurses Association, of the American Anesthetists Association, and the American College of Hospital Administrators. She is Alpha Kappa Delta and Sigma Theta Tau. She is Presbyterian.

Three Men, Two Women Seeking School Offices

Three men and two women are candidates for election to the school board, with voting to be April 1.

The terms of J. T. Gregory, board chairman, and W. M. Jones expire this year. Both have filed for re-election.

The women are Mrs. C. W. Hoffmann Jr. and Mrs. Truman Brown. Also running is Dale Baker. Deadline for filing was Wednesday.

E. E. Layton will serve as presiding judge during the election and Johnson Smith, county clerk, will direct absentee voting in the clerk's office. Supt. Wendell Siebert reports.

Fire Destroys Chicken House

Firemen were called to the Seba Williams residence on Bryan Street at 1:49 p. m. Thursday, March 2, to extinguish a fire in a chicken house, according to Volunteer Fire Chief Wayne Jackson.

The house was completely destroyed by the flames.



CLEAN-UP TIME—This trio of EHS students astrate the city-wide effort in effect to "Clean istland by Easter." Shown picking up loose papp the school grounds are Richard Robinson, John and Franke Sayre. The Civic League's annual Up drive is underway — and the results are ng.

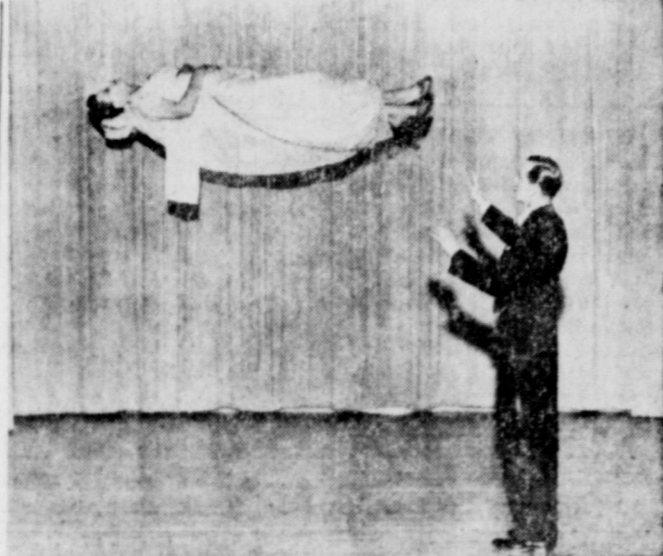

NO WIRES, NO CONNECTIONS — All who attend the Ken Griffin Show at the Majestic Theater Tuesday night will see the famous Floating Lady Illusion, exactly as performed by the Great Howard Thurston. The Jaycees are sponsors and have tickets in advance and tickets will be available at the box office. Jaycee proceeds will go toward development of the airport. It's a family-type show, with "something for everybody," Griffin tells this newspaper.

Magic Illusion Show Tuesday At Majestic

The refined art of legerdemain is practiced by the masters of old — Houdini, Thurston, Hoffmann and a thousand other lights of magic — will be presented when Magician Ken Griffin brings his illusion show to the stage of the Majestic Theater Tuesday evening.

Mother Of Local Resident Dies In Fort Worth

Funeral service for Mrs. Ida Isabell Hammond, mother of H. S. Perry, was held at 10 10 a. m. Friday in Hallmark Baptist Church, Fort Worth with the Rev. Alvis Edmonson officiating. Mrs. Hammond died in Fort Worth on Wednesday.

Gause-Ware Funeral Home was in charge of arrangements. She is survived by two sons H. S. Perry of Ranger and E. F. Perry of Levelland; one sister Mrs. Eula Mae Stewart of Pampa and eight grandchildren.

Mr. and Mrs. Perry were in Fort Worth to attend final rites.

Gospel Meeting Begins Today At Local Church

A gospel meeting at the Church of Christ on North Ostrom St. will begin today, Mar. 5, with C. M. Walkup of Gould, Okla., as guest evangelist and Garth Latham of Breckenridge conducting the singing.

The meeting, continuing through Mar. 12, will begin at 10:30 a. m. on Sundays and 7:30 p. m. on week days. On Mar. 12, the last day of the meeting, a singing will be held at 2:30 p. m. Everyone is invited to attend.

FULLEN Motor Co.'s Laugh A Day
After the farmer's frail and elderly wife had broken her leg the doctor put it in a cast and warned her not to walk up or down stairs. After a month of healing, the doctor removed the cast.
"Can I climb the stairs now?" she asked.
"Yes," said the doctor.
"Goodie," she exclaimed.
"I'm certainly sick of climbing up and down the drainpipe."
305 E. Main — MA 9-2676

Little League Program To Be Planned Monday

All Little League officials, managers, coaches and other interested persons are urged to be present at the Little League meeting Monday, Mar. 6, beginning at 7 p. m. in the Texas Electric Reddy Room, according to President Bill Kendrick.

Men whose sons will participate in Little League for the first time this year are especially urged to attend this meeting. This includes fathers of boys who attain the age of eight years before Aug. 1, Kendrick said.

Liquor Charges Filed Against Cisco Woman

Discovery of a specially-constructed hiding place yielded up a cache of booze and a transportation charge against Miss Gertrude Jones of Cisco Saturday night in Ranger.

Liquor Control Board officers and members of the Eastland County Sheriff's Department made the arrest, and found the hiding place in the form of a special "shelf" built over and in front of the front wheels on the 1957 Ford driven by Miss Jones. Sheet metal had been welded onto the under side of the front fenders, providing a perfect place to keep a large amount of bottled spirits — safe from the prying eyes of the authorities.

Brought out were 14 half-pints of whiskey, four half-pints of vodka and there was a case of beer inside the car. Miss Jones was charged with transportation of liquor in a wet area without a permit, and made \$750 bond, the sheriff said.

The sheriff remembered that the Ford had been seen at the location of several unsuccessful raids in the past, so it is believed that another ruse has been foiled.

'No Favoritism' Motto of DPS

"No favoritism" could well be the motto of the Texas Department of Public Safety. Eastland County Highway Patrolmen arrested a man late Wednesday night, charged him with driving while intoxicated and impounded him in the Eastland County Jail.

"You can't do this," the 41-year-old DeLeon man said. "My nephew will see that you get transferred."

"Could be," the Patrolman said, as he calmly filled out the usual forms, inserting the name "Barnes."

Mission Event Is Planned by Church

The annual Mission Emphasis at the First Methodist Church will be held Sunday, March 5, and Sunday, March 12, according to Rev. J. Lester Davenport, pastor.

Wendell Siebert, layman will speak on "Keepers of the Poor" Sunday, March 5, at 7 p. m. On March 12, Dr. L. Stanley Williams, missionary secretary of the Central Texas Conference of Methodist Churches will speak at 10:50 a. m. and at 7 p. m. Also, he will be speaker on Monday, March 13, beginning at 7 p. m.

OES TO MEET
Members of Eastland Chapter No. 280, Order of the Eastern Star will meet at 7:30 p. m. Tuesday, March 7, in Masonic Hall for a regular meeting. All members are urged to attend.

Eastland National Bank
EASTLAND, TEXAS

Large Crowd Expected for Big League Fashion Fiesta

A large crowd is expected to attend the Civic League and Garden Club's Fashion Fiesta to be held Wednesday, March 8, at Lone Cedar Country Club.

Sponsors for the annual spring style show are Altman's and Bray's. Coordinator and commentator will be Mrs. Arthur Murrell. Special arrangements are being made by Mrs. Jack Frost. Organist will be Mrs. Gwen Meacham.

Reservations for the spring style show are Altman's and Bray's. Coordinator and commentator will be Mrs. Arthur Murrell. Special arrangements are being made by Mrs. Jack Frost. Organist will be Mrs. Gwen Meacham.



Mrs. J. T. (Buddy) Carter picks shoes from Bray's Department Store. She will model at the Civic League Fashion Fiesta" March 8 at Lone Cedar Country Club. Tickets are available from Bray's, Altman's or the Corner Drug Store.



Mrs. Raymony Bryan of Ranger will model sports wear from Altman's at the Civic League's "Fashion Fiesta" at Lone Cedar Country Club on March 8.



Mrs. Kenneth Thompson will show spring fashions from Altman's at the Civic League's "Fashion Fiesta" luncheon at Lone Cedar Country Club on Wednesday, March 8. Tickets must be purchased in advance and are available from Altman's, Bray's and Corner Drug Store.

Five Candidates File For Three City Positions

Five candidates are filed for the three city commission posts to be elected April 4.

Deadline for filing was Friday, March 3. The terms of Mayor Frank Deaton, Bill B. Hart and Dr. M. A. Treadwell Jr. expire this year.

Mayor Deaton and Hart have both filed for re-election but Dr. Treadwell has indicated that he will not seek re-election.

Most recent to file is W. Q. Verner. Others who have filed are Don Baird and Jay Staggs.

Auton Underwood will be election judge.

Deadline For Miss Eastland

Deadline for entries in the Little Miss Eastland Contest to be held March 23 is March 9. Mothers are reminded to enter their daughters between the ages of three and five before this date.

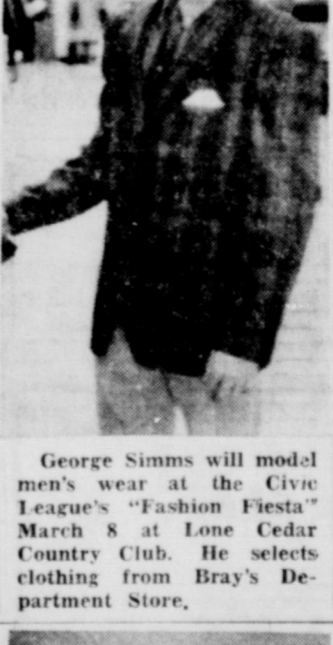

George Simms will model men's wear at the Civic League's "Fashion Fiesta" March 8 at Lone Cedar Country Club. He selects clothing from Bray's Department Store.



MICHELE PARR
Contestants for the Little Miss Eastland title are Tami Lynn Clader, three and a half year old daughter of

HORTON Tire Company Presents

BREAD of Life

And Mary said, My soul doth magnify the Lord, and my spirit hath rejoiced in God my Saviour. — Luke 1:46-47. He's mine because He died for me, He saved my soul, He set me free; With joy I worship at His feet, "Praise God, I know He's mine."



TAMI LYNN CLADER
Mr. and Mrs. Wayne Clader, and Michele Parr, three year old daughter of Mr. and Mrs. Winford Parr.

Shop in EASTLAND Monday -- It's Another Dollar Day!

BUY
SELL

CLASSIFIED ADS

TRADE
LEASE

Announcements

MASONIC LODGE NO. 167
Meet second Thursday of each month at 7:30 p. m. in the Masonic Hall. Call T. L. Amis, W. M., MA 9-2267 or L. E. Huckabay, Sec. MA 9-1391 for information.

EASTLAND ROTARY CLUB

Meets each Monday noon at White Elephant Restaurant in Eastland.
Roland MacFarland, President

Notice

STANDING STUD: Pat's Bay Poo, grandson of the immortal POCO BUENO. Fee \$50. Jake Watson, FA 5-6262. Mineral Wells, Texas. 30

NOTICE: FHA and GI home financing Valley View Estates. Contact Kinnaid Real Estate. MAIn 9-2544. tf

NOTICE: Live in Valley View Estates. Be close to all schools. Contact Kinnaid Real Estate. MAIn 9-2544. tf

NOTICE: Prints of photos appearing in the Telegram are available by contacting the office at MAIn 9-1707. tf

NOTICE: Planning a wedding? Eastland Telegram has napkins for both shower and reception. tf

NOTICE: Guaranteed roach removal service. (The company guarantees for 25 years but I've only been handling the product for eight years, so might not go that far). Money - back if we don't rid your premises of roaches. Low cost: \$2.90 per room. Call Mr. Brown at MA 9-1707. tf

NOTICE: For home repairs, call R. C. Turner, Home Services, Eastland, MA 9-2286. No job too small. Free estimates. tf

NOTICE: Mattresses of all kinds. Call us for that refreshing-wake-up feeling. Lowest prices on renovating. No buttons or sisal used. New mattresses and box springs. Easy terms. We refund long distance call charges. Jones Mattress Co. 703 Avenue A, Cisco. Phone HI 2-3358. tf

HANNAHE husband Hector hates hard work so he cleans the rugs with Blue Lustr. Rent electric - shampooer \$1. Coats Furniture Co. 19

NOTICE - C-2 or see us for rubber stamps. The Eastland Telegram. ttc

NOTICE: Now is the time to prepare your land for Coastal Bermuda. Land preparation is of great importance for successful results. We have first class equipment for planting Coastal, taking care of sprigs. Also, we have the experience to go with it. SPRIGS hauled in insulated vans for your protection. Call or write for prices and information. Ardeand Kimmell, DeLeon. Phone 7191. (nights, call 7322). ttc

NOTICE: Lonely guy wants to meet lonely widow who wants to share love and companionship. Hope you can drive a car as I can't see to drive one. If interested, write C. L. Langston, Route Two, Eastland, Texas, or call 2693, Giden. 21

NOTICE: Would like to care for small children and do ironing. Call MA 9-2140. 21

For Sale

FOR SALE: TV antenna with rotator. Call 629-2238. 21

FOR SALE: Antenna with rotator. See at 608 West Plummer St. 19

FOR SALE: House, 201 E. Hill, three large bedrooms, carpeted living - dining room with drapes, big kitchen with dishwasher; completely insulated, new roof; double garage with storage room. Jack Germany, 629-2402. tf

FOR SALE: Ranches and farms - 160, 290 and 753, east of Ranger, good deer country; 186 acres, below lake, nice 3 bedroom home, peanut all; 40 acres, all, nice 1400 square feet home, near Carbon; 100 acres, well fenced, west of Ranger four miles; other larger tracts in this area.

HOMES AND LOTS - Two bedroom, Cisco to rent; two bedroom, Cisco to sell; two and three bedrooms in Eastland; new three bedroom brick homes, F.H.A. or G.I. Loan; three acres, nice home sites, Olden; several lots, two houses in Ranger, \$2,500. Contact Buck Wheat, Ranch and Farm Service, 301 N. Seaman, Eastland. Phone MA 9-2131, night MA 9-1973. tf

FOR SALE: New homes. Valley View Estates. Contact Kinnaid Real Estate. MAIn 9-2544. tf

FOR SALE: Pecan trees, new varieties, Comanche, Wichita, Choctaw Apache, Also Carpathian English Walnut trees. Home grown. J.M. Cooper, 513 S. Daugherty - M. A. 9-2054.

FOR SALE or trade for lot-leveling work: partially furnished lake cabin to be moved. Call Ranger MI 7-1969. tf

FOR SALE: Registered Angora Billies. Hunter's Drive in Dairy, Hwy. 80, Olden. Phone 2374. ttc

FOR QUICK SALE - Furnished cabin on Lake Leon, 100 foot lake front, boat dock and fishing wharf. 2 bedroom, living room, kitchen, with bath. Beautiful lake view. See D. F. Medford, Route 7, Dublin, Texas. Phone 817 Porter 4-4261. 20

Advertising Pays Dividends

PIANO TUNING

MOSE J. KENAMER
Phone MAIn 9-1242

VALLEY VIEW ESTATES

for
NEW HOMES
FHA - GI Financed

Contact
KINNAIRD
Real Estate
MAIn 9-2544

Farms & Ranches

50 acres land, nice home, Lake Leon frontage, terms.
90 acre peanut farm, fair home, net fences, well located, \$150 per acre.
120 acre peanut farm, nice home, small down payment, 6 per cent interest.
190 acre peanut farm, Romney community, \$135 acre.

200 acres, Olden area, 1-2 cultivation, good terms.
320 acres nearly new home, good stock farm plenty water, on pavement.
160 acres sandy land stock farm, Cisco area, 800 budded pecan trees, good terms, 6 per cent interest.

160 acres farm, net fences, 7 tanks, some pecans, coastal, good grass, top notch, will finance.
300 acres Desdemona area, minerals good, good oil production, 35 acres peanuts, possible irrigation on this.

420 acres, practically new home, good irrigation wells and equipment, 200 in cultivation.
580 acres, 100 in peanuts, approx. 200 pecan trees, 2 bedroom home, net fences, well watered \$150. acre.
700 acres well improved, stock farm.

950 acres improved, on the pavement.
900 acres unimproved mesquite grass land.
4000 acres improved ranch good minerals, good water, high carrying capacity, paved roads, A good solid ranch, owner financed, low down payment and reasonable interest rate.

HOMES FOR SALE

3 bedroom home, close in, large lot, terms, \$5250.
Large 3 bedroom home, fire place, good buy \$7350.
2 bedroom, den home, corner lot, good terms, \$3900.
Nice 3 bedroom, 2 bath home, central heat, nice pecan trees, terms can be arranged, \$10500.
Nice 3 bedroom, 1 and 1-2 bath, 3 lots close to school, good terms \$7850.

Clean 4 bedroom home, remodeled, good terms.
Nice home, Lake Leon, small acreage.
New home, Lake Leon, \$8950.
Extra nice 3 bedroom, 2 bath home, nearly new brick, large lot, central heat and air. Hillcrest addition, good terms.

We have others. Contact us. Some trades also. See us for farm and ranch loans.

M. L. Terrell and

Robert Kincaid
311 1/2 W. Main - MA 9-1725
Night MA 9-1926 - MA 9-2721
M.L. Terrell - MAIn 9-1926
Robert Kincaid MAIn 9-2721
J. W. Elder Ranger MI 7-1321

- SEIBERLING
- FIRESTONE
- COOPER

The Reliable One

HORTON
Tire Service
Eastland



JOE SAYS:
Where there is doubt, supplant it with action.

JOE CULPEPPER
of Hood King Motor Co., also says: "See me for the best automobile deal."

Rentals

FOR RENT: Nice apartment conveniently located. Phone MA 9-2083 or 9-1731. tf

FOR RENT: 3 room furnished apartment perfect lady or couple. 117 W. Main Street. tf

RENTALS: Why rent? Own your own home in Valley View Estates. Contact Kinnaid Real Estate. MAIn 9-2544. tf

FOR RENT: Three bedroom, unfurnished house, 801 W. Commerce St. \$50. Phone MAIn 9-2290. tf

FOR RENT: Three room furnished house. 402 East Sadona. Call MA 9-2032. tf

FOR RENT-A Completely redecorated two bedroom, bath, living room and kitchen unfurnished garage apartment at 1409 West Commerce, Eastland. Phone MA 9-1170. tf

Wanted

WANTED: One rider to New York City area. Pay part of expenses. To leave March 19. Call 625-2334. 19

WANTED: Man for permanent job. High school education desired. Apply in person at Ranger Furniture Exchange. 38

HELP WANTED

Lady for education sales work in Eastland and small surrounding territory. Business education helpful but not required. Must have good automobile and willing to work full time.
Draught's Business College 1317 1/2 South St. Abilene, Texas or call C. J. Barkley OR 4-8573 for appointments 19

WANTED
Carpenter work, building or remodeling, also roofing. Free estimates.
Call U. V. Williams
MAIn 9-1654

Free
Estimates on
New Roof Only
Repair of Your Old
Roof
Residential and
Commercial
EASTLAND
ROOFING CO.
call
Noble Squiers
Eastland

STUD SERVICE
Two fine registered quarter horse stallions. One thorough bred type. One quarter horse type. Proven bloodlines. Reasonable fees. Come by to see them any time. Sundays by appointment.
E. H. PIERCE
MY 3-5422 or
BILL THREADGILL
MY 3-5522 - Gordon, Tex.

OPENING STUDIO
PIANO & GUITAR
300 North Ammerman
Mrs. CHAS. B. HARRIS
MAIn 9-2151

First Cold Snap Ever
Leave "You" Stranded?
Don't Get Caught With Your Battery Down...
WINTERIZE
YOUR CAR EARLY
The following services should be performed before permanent anti-freeze is installed, to avoid costly expense later or loss of expensive anti-freeze:
1. Thermostat tested
2. Hoses checked, tightened
3. Fan Belt checked and tightened
4. Radiator checked for leaks.
Drive in today and let us get your car ready for any kind of weather.

GRASS SEEDS
All Kinds -
Highest Quality
Lowest Prices
Call Collect or write
Agri-Business Co.
249 S. 11th Ph. OR 3-3591
Abilene, Texas

GUARANTEED
ELECTRIC
SERVICE
•
BOND
ELECTRIC
407 Foch
MAIn 9-1724

OBIE'S
HUMBLE
SERVICE STATION
802 W. Main
MA 9-8566

Several WA members of the First Baptist Church attended the YWA House Party at Hardin - Simmons University. The meetings lasted from Friday to Sunday. The members attending the House Party were Jan Jolly, Dianne Young, Nannette DeFord, Mary George Perkins, Sue Brewer, Carla June Smith, and Shirley Ables and Judy Watkins, sponsors.

CARD OF THANKS
We wish to express our sincere thanks and gratitude for all the words of kindness, flowers, prayers and all acts of kindness shown during the illness and death of our beloved brother. May God bless each of you.
Colleen Green and family 19

We Quit Farming

peanuts, cotton

Following machinery and supplies for sale at distress prices. We'll fully finance; first come, first served basis. All machinery less than one year old unless indicated.

Group 1 - Peanut drying equipment complete with moisture meter etc. 2 reed storage bins, 2750 bu. cap. 40 foot elevators, drying floors, etc. \$4,114.02 including interest and financing charges. Reduction for cash.

Group 2 - Three trailer wagons with peanut drying beds and cotton racks and tires extra wheel. \$1,430.00, including financing charges and interest. Reduction for cash.

Group 3 - Lilliston peanut combine, automatic hay dump peanut digger, shaker, AC three point hitch rake, \$4,851.25, including interest and financing charges. Discount for cash.

Group 4 - Lilliston 4 row rotary cultivator w/3 point hitch, colters and covering plows. \$725.40, including interest and financing charges. Discount for cash.

Group 5 - Case model 731 tractor, Case Model 431 tractor with MA 46 16" 4-bolt bottom plow, 843 cultivator, K 41B planter, 4 row with 6 row tool carrier and bar. \$9507.59 including interest and financing charges. Reduction for cash.

First reasonable cash offer buys the following: 1966 Int. Scout truck 1966 Oliver cotton stripper, various other machinery and tools, 5 tons 16-20-0 fertilizer.

For Further Information Contact

Snyder Trust
Office Stephenville State Bank Bldg. - Phone 965-7396 Stephenville, Texas

Farm home RR 1. Bluff Dale, Texas, Phone SA 8-3490
480 acre farm for sale or lease with 90 acres extra lease. 125 acres peanuts last year.

ROLLINS & SONS
MOBIL SERVICE
Call for Appointments on Wash - Grease Oil Changes
601 W. MAIN
MAIn 9-8816

GRASS SEEDS
All Kinds -
Highest Quality
Lowest Prices
Call Collect or write
Agri-Business Co.
249 S. 11th Ph. OR 3-3591
Abilene, Texas

GUARANTEED
ELECTRIC
SERVICE
•
BOND
ELECTRIC
407 Foch
MAIn 9-1724

OBIE'S
HUMBLE
SERVICE STATION
802 W. Main
MA 9-8566

GRASS SEEDS
All Kinds -
Highest Quality
Lowest Prices
Call Collect or write
Agri-Business Co.
249 S. 11th Ph. OR 3-3591
Abilene, Texas

GUARANTEED
ELECTRIC
SERVICE
•
BOND
ELECTRIC
407 Foch
MAIn 9-1724

OBIE'S
HUMBLE
SERVICE STATION
802 W. Main
MA 9-8566

WCSO To Have 'Mission School' Program March 7

"The Mission School" will be presented under the direction of Mrs. James Horton next Tuesday, March 7, at the regular meeting of the Woman's Society of Christian Service of the First Methodist Church.

Representatives of Africa, India, Pakistan, Brazil, Uruguay and Korea will participate, dressed in the native costume of the country which each represents.

All members of the society are urged to avail themselves of this interesting and informative program. Visitors will be welcome.

Last Tuesday, members met in their respective circles. The Ruth Circle met with Mrs. J. L. Davenport and Mrs. D. L. Kinnaid gave the devotion. Attending were Mrs. M. S. Dry, Ed Etheridge, W. L. Griffin, Charles Lovelace, E. S. Perdue, Allen Rushing, Don Vieregger, Jack Arrington, Harold Ray, John Simpson and Mrs. Davenport, the hostess.

The Sarah Circle met in the home of Mrs. Grady Pipkin. Mrs. Turner Collie gave the devotion and Mrs. Pipkin entertained the guests by showing pictures of Colorado. Those present were Mrs. Colie, Hattie Baker, Ina Bean, L. C. Brown, W. F. Davenport, T. J. Haley, I. C. Heck, Guy Patterson, Ed Willman, O. O. Mickle, J. M. Perkins and Mrs. Pipkin, hostess.

The Esther Circle met with Mrs. Cecil Collings. Mrs. Earl Bender presented a timely Lenten devotion on "The Cross." Present were Mrs. Bender, C. T. Brockman, C. C. Collings, M. A. Clyatt, Frank Day, Frank Deaton, H. H. Hardeman, H. S. Hassell, Charles Harris, T. M. Johnson, Milburn Long, H. C. Pounds, Y. A. Wright, E. M. Grimes, Carl Elliott, James Horton, one visitor, Mrs. Cora Davis, and the hostess, Mrs. Collings.

Eastlanders To Attend Meeting

The Bishops Meeting on the Ministry for young men of the North Texas and Central Texas Conferences, was held at First Methodist Church in Arlington on Saturday, Mar. 4.

Attending from here were Rev. J. Lester Davenport, pastor of the First Methodist Church, Mike Siebert and Chris Pryor.

Mr. and Mrs. D. G. Fambrough visited recently in Abilene with their son, Mr. and Mrs. Rudy Fambrough.

ORDER FOR CITY OFFICER'S ELECTION

The State of Texas
City of Eastland
I, W. F. Deaton, in my capacity as Mayor of the City of Eastland, Texas, do hereby order that an election be held in said City on the 4th day of April, 1967, for the purpose of electing the following officials for said City:

Three Commissioners
That in accordance with an order adopted by the City Commission of said City, said election shall be held at the following place in said City, and the following named persons are hereby appointed officers for said election:

In Election Precinct No. 1, at CITY HALL Building, in said City, with Milton Underwood as Presiding Judge, and Hoover Pittman as Alternate Presiding Judge, and said Presiding Judge shall appoint the necessary clerks to assist him which shall not exceed 6 clerks.

That said election should be held in accordance with the Election Code of this State and only resident qualified voters of said city shall be eligible to vote at said election.

That the City Secretary shall give notice of said election by posting a copy of this order in each of the election precincts of said city, which posting shall be done not less than 30 days prior to date fixed for said election.

That immediately after said election is held, the officers holding the same shall make returns of the result thereof to the Mayor of this city as required by the Election Code of this state.

A copy of this order shall also serve as a writ of election which shall be delivered to the above appointed Presiding Judges, for said election.
W. F. DEATON,
Mayor of Eastland.

EASTLAND TELEGRAM

Phone MA 9-1707 Eastland

110 W. Commerce St.
(Consolidate with Eastland Chronicle, established 1887, and Eastland County Record, established 1931).

Entered as second class matter at the Post Office Eastland, Texas, under the act of Congress March 3, 1879.

Published Semi-Weekly - Thursday and Sunday
By Eastland County Newspapers, Inc.
H. V. O'BRIEN, Editor

SUBSCRIPTION RATES: By carrier in city week or 65c month; one year by mail in county one year by mail elsewhere in state, \$5; one year mail out of state, \$6.

NOTICE: Any erroneous reflection upon the character, standing or reputation of any person, firm, corporation which may appear in the columns of newspaper will be gladly corrected upon being brought to the attention of the editor.

HOSPITAL PATIENTS

Patients reported at Eastland Memorial Hospital Saturday morning were:

Ruth Lewis.
Lula Lester, Olden.
Ola Childers, Rising Star.
Larry Wilson.
Tom Noble, Cisco.
Jack Clark, Cisco.
Caro Carter, Olden.
JoAnn Johnson.
Pauline Lewis.
Lavanda McLeavy, Ranger.
Ollie McGuire, Olden.
Beverly Pendley, Rising Star.

Pearl Noble.
Pearl Morehead, Cisco.
Gertrude, Ranger.
Carrie Taylor.
William Reese.
Grady Bond, Rising Star.
J. R. Griffin, Carbon.
Hallie Lane.
Lavesta Myers, Ranger.
Martha Sell, Cisco.
Myrtle Griffith.
Ollie Petros.
Berda Webb, Cisco.
Arthur Sabin.
Daley Little.
Charley Guinn.
Rachel Guinn.
Baby Girl Blackwell, Ranger.

Nora Armstrong, Rising Star.
Clida Wharton.
Janice Blackwell, Ranger.
Debbie Joe Nelson, Rising Star.

Ben Cagle.
J. D. Morehead, Arizona.
Addie Bolde, Midland.
Lillie Hamilton.
Esther Jenkins.
Irvin Bishop.
Donn Pendley, Rising Star.
Thomas Henington, Cisco.
Nellie Lee.
Sarah Montgomery.
Ruby Perdue.
Marie Boney.
George Norris.
George Dowling.

Visitors last Sunday in the Jess Cavanaugh home were a son, Mr. and Mrs. Bill Cavanaugh and children and Mrs. Bonita McAlister and daughter Judy, all of Ozona.

Mrs. Elua Baker was honored on her 70th birthday in the home of her son, Mr. and Mrs. Dale Baker of Carbon.

All of her children were present but two, Buddy Baker of Irving and June Kinshel of San Demos, Calif. Those attending the party were Mrs. Lucy Holloway of Arlington, Mr. and Mrs. Bill Hallmark of Eastland, Mr. and Mrs. Tommy Baker and girls of Carbon, Mr. and Mrs. Dale Baker and children of Carbon, Mrs. Lucille Tabers and children of Athens, Gaylan Mounds and children of Eastland, Mr. and Mrs. Dick Van of Eastland, Mr. and Mrs. Floy Murry of Carbon, and Miss Mille Barnett.

Hostesses for the afternoon were Mrs. Floyd Robertson, chairman, Cyrus Fost and Don Kinnaid, Sr.

President Mrs. R. L. Young presided.

"I Wanted to be Sure"
... that's why I have come to you for advice. I have never carried insurance of any kind. I think it necessary. But last night my home burned down and I am in real trouble. This is real money we had from a friend, and it's a shame many such testimonies we have had in the 43 years of writing insurance in Eastland. If you are this friend better come in today and let us give you the kind of advice you will never regret receiving.

Arrington Has Funeral Home
MAIn 9-2611

Let The Scriptures Give You Consolation

What infinite solace is in the Psalms! All who come to us find themselves in this

EARL BENDER & COMPANY
Eastland (Insurance since 1924)

WANTED!



GRABBING BRAKES

Have those brakes adjusted, or replaced for your driving and stopping safety. Takes but a few minutes. Do it today.

24 HOUR WRECKER SERVICE

Complete SAFETY INSPECTION CENTER
Auto Repairs

Phone
MA 9-2270
Night
MA 9-2224

Allen Auto Repair

At Rushing Motor Co.
215 South Seaman

PRICES GOOD THROUGH
Wednesday, March 8

TAKE HOME AN ARMLOAD!



*** J.R.B. GRAND PRIZE WINNERS ***
 MRS. G. W. CURRIE — WON — \$1,000.00 In Cash
 MRS. G. B. DANIELS — WON — \$1,000.00 IN CASH
 W. T. LANIER — WON — \$10.00 In Cash
 MRS. JANE DAVIS — WON — \$5.00 In Cash
 T. J. WHITE — WON — \$5.00 In Cash

FINE FOOD VALUES

• HEALTH & BEAUTY AIDS •

- LADIES MOONGLADE
- NYLON HOSE Pair 3 For \$1
- SUBDUE — FOR DANDRUFF
- SHAMPOO 10 Oz. Bottle 59c
- SHAVE LATHER
- BURMA SHAVE 6 Oz. Can 59c
- TOOTH PASTE
- GLEEM Large Tube 49c
- FOR HEADACHES
- B C TABLETS Bottle of 50 Tablets 59c
- PAPER PRODUCTS •**
- SILK TOILET
- TISSUE 4 Roll Pkg. 4 Pkgs. \$1
- ZEE PAPER
- TOWELS Jumbo Roll 4 Rolls \$1
- NORTHERN PAPER
- NAPKINS 60 Ct. Pkg. 10c
- FACIAL TISSUE -- 2 PLY
- SCOTTIES 200 Ct. Box 4 Boxes \$1



Miracle WHIP
 QUART STAR
 49c

LIMIT ONE PLEASE

• JRB FLAVOR FED BEEF •

- Dankworth's Beef & Veal — (10 2 oz Steaks Per Pkg.)
- STEAKS pkg \$1
- FLAVOR FED BEEF
- SHORT RIBS lb 29c
- FRESH PORK — Small Lean Sides
- SPARE RIBS lb 59c
- HORMEL'S LITTLE SIZZLER — 12 OZ. PKG.
- SAUSAGE 59c

NEUHOFF'S
 LONE STAR

SLICED
 BACON
 55c LB.

• FROZEN FOOD FEATURES •

- PATIO MEXICAN DINNERS 15 Oz. Pkg. 39c
- MORTON'S Apple or Peach
- FRUIT PIES 20 Oz. Pie 29c
- PATIO
- BEEF TACOS 6 Ct. Pkg. 49c
- COFFEE Shurfine Lb. Can 59c

• MIX OR MATCH •

3 for \$1

- JUMBO TAMALES Gebhardt's No 2 1/2 Can
- ASPARAGUS Green Giant Cut Spears No. 1 Can
- BAMA JAM. Grape or Red Plum. 18 Oz. Glass
- CHUNK TUNA Shurfine No. 1/2 Can

4 for \$1

- SWEET PEAS Green Giant No. 303 Can
- SHURFINE PINEAPPLE GRAPEFRUIT DRINK or PINEAPPLE ORANGE 46 Oz. Can
- GREEN BEANS Del Monte Cut No. 303 Can
- CRACKERS Shurfine Saltines 1 Lb. Box

5 for \$1

- GREEN BEAN Green Giant, Kitchen Sliced No. 303 Can
- GOLDEN CORN, Green Giant, Cream Style No. 303 Can
- NIBLETS CORN 12 OZ. Can
- CATSUP Shurfine 14 Oz. Bottle
- PORK & BEANS Uncle William No 2 1/2 Can
- PEACHES Del Monte, YC. 1/2s or Slices 303 Can.

7 for \$1

- BLACKEYE PEAS Ranch Style 15 Oz. Can
- HOMINY Van Camp No. 2 Can
- ORANGE JUICE Texusun No. 2 Can

SHOP MADE SEASONED RIGHT
SAUSAGE PORK 2 LBS 89c

DECKER'S RANCH STYLE
HAM BONELESS LB. \$1.09



FLAVOR FED BEEF
FAMILY STEAK
 55c LB.

COFFEE Maxwell House, Folgers, Maryland Club (Limit One Please) LB. 69c
CRISCO SHORTENING (Limit One Please) 3 LB. CAN 69c
ENERGY DETERGENT GIANT BOX 49c

• GARDE I FRESH PRODUCE FEATURES •

EXTRA FANCY RED DELICIOUS
APPLES LB. 19c
CARROTS 1-LB CELLO BAG 2 FOR 15c
RUTABAGAS LB. 10c
CELERY FRESH CRISP PASCAL STALK 9c



FOREMOST — 12 OZ. CARTON
COTTAGE CHEESE . . . 2 for 49c
 FOREMOST LIGHT CREAM
HALF & HALF pint 29c



FOREMOST
WHIPPING CREAM 1/2 pint 29c
 KRAFT'S MIRACLE — 1 LB. CARTON
MARGARINE 3 lbs.. \$1

DOUBLE GREEN STAMPS WEDNESDAY FOOD KING — Sweetmilk or Buttermilk — 8 Oz. Cans

BISCUITS 14 FOR \$1

JRB SUPER MARKETS
S&H GREEN STAMPS WITH EVERY PURCHASE
 PRICES GOOD AT EASTLAND
 Quantity Rights Reserved - No Sale To Dealers

Junior Boys End Good Cage Year

The Eastland Junior High Eighth Grade boys basketball team had a good season although their record was four wins and six losses. Two of their losses were by two points and three were by only three points. Actually the Eastland boys out scored their opponents 289 to 250 for the season.

All of the boys played hard during the season. Leading scorer for the year was Randall Treadwell with 103 points, averaging 10.3 points per game. Phillip Smith scored 84 points for an 8.4 per game average. Bobby Williamson scored 40 points, Rocky Maynard 23, Jerry Don Doyle 21, Bret Arther 10, Roger Sosebee 4 and Richard Sincillo 4 points. Other team members were Franklin Harris, and Phillip Harrison.

The team was coached by Coach Harold Price.



Miss Johnson To Wed Mr. Tucker In June Rites

Mr. and Mrs. J. W. Johnson of Chattanooga, Tenn. have announced the engagement and approaching marriage of their daughter, Jacquelyn to Freddie Don Tucker, son of Mr. and Mrs. E. T. Tucker of Eastland.

Miss Johnson is attending the University of Georgia. A graduate of North Texas State University, Mr. Tucker is employed as a teacher in Columbus, Ga.

They plan to wed in June.

Green Kindergarten Will Ride on Train

Mrs. Ferne Green at Green Kindergarten has announced that the train ride scheduled for the students has been changed from March 23 to Tuesday, March 21 (weather permitting), due to the fact that the Little Miss Eastland contest will be held on Mar. 23.

All mothers who plan to drive the children to the train are reminded to be at the kindergarten at 10:30 a. m. Tuesday, Mar. 21.

Visiting in the home of Mrs. R. L. Copeland last Wednesday was her sister, Mrs. Mae Fortner of Moran.

Visiting recently in the home of Mr. and Mrs. D. A. Collins were her sister, Mr. and Mrs. W. D. Dukes of Aztec, N. M.

BRIEFLY TOLD

Mr. and Mrs. Edgar Altom visited recently with their son, Mr. and Mrs. Gardner Altom in Gallian, La. Enroute home, they visited in Sour Lake with Mr. Altoms brother, Luther Altom, and in Cleveland with Mr. Altoms mother.

Visiting last weekend in the home of Mrs. A. W. Cartledge were Mr. and Mrs. Claborne

of Temple. Guests this weekend in the home of Mr. and Mrs. L. B. Bishop have been a son, L.P. Bishop, and family of Euless.

Mr. and Mrs. J. D. Sosebee, Donna and Paula of Abilene visited in the home of Mr. and Mrs. Roger Sosebee and fam-

ily. Miss Jeanie Hanna, daughter of Mr. and Mrs. B. F. Hanna, was home last weekend. Jeanie attends Abilene Christian College.

Anna Huffman visited with her parents, Mr. and Mrs. C. F. Huffman last week end.

Anna lives in Abilene. Mrs. and Mrs. A. E. George will be in Austin 16 to help celebrate wedding anniversary aunt and uncle. Her W. T. Butler is a Eastlander.

English Leather

a most pleasant experience

after shave...
after shower...
after hours...

the ALL-PURPOSE MEN'S LOTION, packaged in redwood. \$2.00, \$3.50, \$5.50, \$10.00.

Be sure your "fragrance wardrobe" includes ENGLISH LEATHER... it's the one you'll reach for again and again.

A complete line of men's toiletries including... the ALL-PURPOSE SKIN BALM, \$1.50. GIFT SETS in authentic redwood boxes. \$3.00 to \$10.00.

CENTRAL DRUG

24-hour Emergency Service
Prompt, Accurate, Experienced & Dependable
North Side of Square
MA 9-2681

SEE WHAT I BUY!

AT PERRY'S DURING
BIG \$ DAY SALE

ROCKINGHAM Drip Glaze MUGS
Trigger GRIP 6 For 99c
Reg. 29c

13" ROUND PLASTIC SERVING TRAYS
REG. \$1.29
99c

12 CHORD ELECTRIC — Plus \$10.95 Bench \$ DAY SPECIAL
MAGNUS ORGAN ALL FOR \$95

ASSORTED BRANDS HAIR SPRAY
Mello Mist Aqua Net Nestle's Sudden Beauty
Reg. 77c Can 57c

BROCK'S CHOCOLATE COVERED CHERRIES
REG. 49c Box
Now 37c Box

ROSE BUSHES
4 PLANTS IN A PKG. \$1

WOODBURY — REGULAR \$1 EACH
HAND LOTION Now 2 For \$1

PERRY'S

KNOWN FOR BETTER VALUES

Dollar Day

Your Greatest Value in Low-Priced Tires

GOODYEAR ALL-WEATHER

2 for \$23.50

- The only low-priced tire with extra-mileage Tufsyn rubber and extra-strong 3-T nylon cord
- Turnpike proved for your driving safety
- Gives you extra traction rain or shine
- Fits compacts, medium and big cars

Pick Your Pair . . . Pick Your Price		Blackwalls		Whitewalls	
6.50 x 13	Tubeless Black	2 - \$23.50	Tubeless Whitewall	2 - \$27.50	F.E.T. \$3.12
7.75 x 14	Tubeless Black	2 - \$25.50	Tubeless Whitewall	2 - \$29.50	F.E.T. \$3.76
8.25 x 14	Tubeless Black	2 - \$31.50	Tubeless Whitewall	2 - \$35.50	F.E.T. \$4.18
7.75 x 15	Tubeless Black	2 - \$25.50	Tubeless Whitewall	2 - \$29.50	F.E.T. \$3.82
7.75 x 15	Tubeless Black	2 - \$18.95	Tubeless Whitewall	2 - \$22.95	F.E.T. \$3.16

Plus tax and old tires.

Giant Value!

BIG SCREEN
GENERAL ELECTRIC
PORTABLE TV
WITH
ROLL-AROUND
STAND



Complete For Only

129⁶⁷

NO MONEY DOWN —
Pay Only
\$1⁵⁰ Weekly

- Big 18" overall diagonal tube measures 17" sq. inches viewing area
- Advanced 6 speed 2-speed tuning on VHF and UHF
- Handsome rugged high impact polystyrene cabinet
- Beautiful roll-around stand included at no extra cost

BUY NOW —
PAY LATER

Stereo Listening Is Better Than Ever!



GENERAL ELECTRIC EARLY AMERICAN STEREO CONSOLE

new dimensions in Sound and Style — no tubes . . . instant sound, long life, long power consumption.

- Deluxe Record Changer . . . 11" turnable, retracting cartridge which floats over record.
- Balanced Speaker System . . . to bring you the full range of stereo reproduction
- All Wood Cabinetry . . . genuine wood veneers over solid, hardwood cores . . . rich authentic furniture styling

BUY NOW —
PAY LATER



Economical Home Entertainment!

ONLY **\$229⁶⁷**

NO MONEY DOWN — Pay only \$3.00 weekly!

NO MONEY DOWN! Up To 36 Months To Pay!

G.E. HIGH SPEED AUTOMATIC DRYER FOR ALL-WEATHER CONVENIENCE

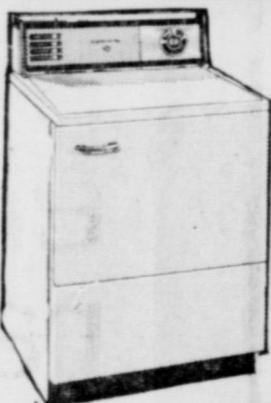

- FOUR HEAT SELECTION
- VARIABLE TIME DRY CONTROL
- FRICTION DOOR LATCH
- SYNTHETIC DE-WRINKLER
- FLUFF CYCLE
- ECONOMY HEAT SELECTION
- FOUR WAY VENTING
- SAFETY START SWITCH
- COUNTER DEPTH
- COUNTER HEIGHT
- PORCELAIN ENAMEL DRUM AND TOP.

DE620A

\$118⁸⁸

REFRIGERATOR-FREEZER



TWO DOOR 12

HOLDS 91 POUNDS FROZEN FOODS ON LONG TERM BASIS

12MC

- Zero-degree freezer holds up to 91 lbs. frozen foods
- Automatic defrost refrigerator section
- Large porcelain enamel vegetable bin. Capacity: 9/10 bushel
- Butter compartment with removable door
- Magnetic door seal. Open easily, close silently, securely
- 9.16 cu. ft. fresh food • 2.61 cu. ft. freezer
- 15.6 sq. ft. shelf area • G-E Colors or white.

\$198⁸⁸

50' 1/2 INCH VINYL NYLON Reinforced GARDEN HOSE

2.99 Each

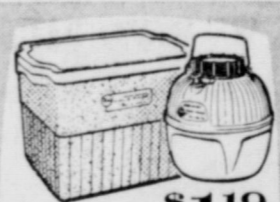

Your Choice \$1.19 Each

Cold Chest and Jug

1-Gallon Picnic Jug and Chest molded of expanded poly foam. Jug has shoulder, spout, cap. Chest 16" x 12" x 13 1/4"

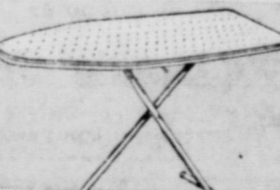

Arvin Ironing Table

Folds flat for storage \$4.44

Sturdy T-leg stability with 24-position height adjustment. New diamond design perforated top, 15" x 54" top.

SPECIAL TRACTION WORKHORSE

2 FOR **\$38⁸⁸**

6.00 x 16 tube-type plus \$2.68 Fed. Ex. Tax and 2 recappable tires

- Deep cleated lugs for extra traction.
- Built with triple-tough 3-T nylon cord — handles heavy loads easier, longer.
- Built with Tufsyn rubber — toughest rubber Goodyear ever used in a tire.

BUDGET BUSTER!

MOBIL MAID Automatic Dishwasher

- Sparkling dishes without hand rinsing
- Needs no installation
- Wash high control
- Slides smoothly on easy rolling casters

\$99⁹⁵

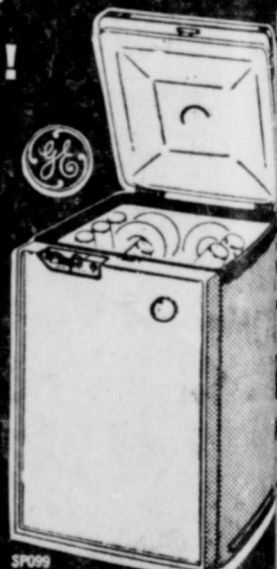

Heavy-Duty 14" Push Broom

FOR SPRING SAVES TIME! CLEAN-UPS! SAVES WORK!
Extra Low Price For A Limited Time. Hurry!

Ideal For Outdoor Work! \$1.11

Get this big sturdy broom and cut working time. The flair brush, hardwood block drilled with double tap holes so the 54" handle can be reversed.

GOODYEAR SERVICE STORE

306 E. Main EASTLAND MA 9-2662

RAWLINS SINCE 1884
Monuments
 WEATHERFORD PHONE LY 4-2726

MAY ASSIST YOU, CALL US COLLECT OR MAIL THIS AD

PHONE _____ CITY _____



Put A Classic Shirt With your
FEM-FORM PANTS

Fem-Form Pants are molded for correct fit. They are cut and sewn on curves, which makes them look and feel good. They are comfortable in sitting, standing or in action. For proper fit buy your waist size. Fem Form Slacks are available in lady-long legs which gives a full 2 in longer in the legs for the lady who needs that length. Many colors and materials from which to choose with beautiful and colorful tops to match. See and try on a pair . . . you'll love them. priced from **\$8.95**

★ ★ ★
THE MAN'S STORE
 BOB ELLIOTT
 Cisco
 "your business IS appreciated"

RANGER
 DRIVE-IN THEATRE

ADULTS 60 c. KIDDIES UNDER 11 FREE
 Box Office Open 6:30 - Show Starts 7:30

LAST TIMES SUNDAY MARCH 5

REGRET TONY ANCIOSA singing in **THE SWINGER** TECHNICOLOUR

FRIDAY - SATURDAY - SUNDAY
 MARCH 1 - 2 - 3

SHEER FEAR! SHEER SHOCK!

ROCK HUDSON
 "BRAND FRANKENHEIMER"
SECONDS

DAVID ELY JOHN CARLINO EDWARD LEWIS JOHN FRANKENHEIMER



GUENIVERE ARRIVES — The camel shown in the above picture arrived last Sunday at Kendrick Egg Farm to be on hand March 26 for the annual Kendrick Easter Pageant. She will perform in scenes of the pageant. Guenivere belongs to the Forrest Park Zoo in Fort Worth and is here for the pageant through special arrangements. She caused quite a lot of interest while being transported here for the coming program.

★ ★ ★
Plans Underway For Annual Easter Pageant At Kendrick Amphitheater

Some 50,000 persons are expected to attend the annual Kendrick Easter Pageant on Easter Sunday, March 26, beginning at 3:30 a. m. at the Kendrick Amphitheater, which was constructed to accommodate 100,000 persons.

The entire life of Moses from birth through the Ten Commandments will be added this year to the complete life of Christ from birth through the resurrection, being portrayed in 50 scenes by a cast of some 135 people of all walks of life who donate many hours of their time for rehearsals and the presentation.

Towns to be represented in the cast include Abilene, Hamilton, Rising Star, Eastland, Breckenridge, Carbon, Cisco and Mineral Wells.

This pageant will be the most complete performance presented in this state or surrounding states for included in the pageant, along with the cast, will be live animals such as a gray donkey for the Mother Mary, a white donkey for the Triumphant March of Jesus, a camel for the wise men, animals for the manger scenes and sheep for the shepherds in the fields.

The script was taken word for word from the Bible and arranged into pageant scenes with no ad lib inserts.

It is believed that no person can watch this presentation and leave with the same feeling in his heart as he came with according to the Kendrick. There is no admission charge and free parking will be available for 10,000 cars.

Persons are asked to take blankets to sit on and keep warm in.

The Kendrick Amphitheater is located midway between Eastland and Cisco on U. S. Highway 80. Its stage is 325 feet in length and houses 12 separate stages built of crystal white aggregate stone.

Included on the stage is a running River of Jordan, the Sea of Galilee and the Mount Calvary.

Brotherhood Ass'n. Will Meet Monday

Dr. Maddox of the Southwestern Theological Seminary in Fort Worth, will speak and show films of his trip to Russia at a meeting of the Cisco Baptist Brotherhood Association Monday night.

The meeting will be held at the Caddo Baptist Church beginning at 7 p. m.

★ **PALACE** ★ Open 7:00 - Starts 7:30
 Adm. 50c and 35c
 IN DOWNTOWN CISCO
 ALSO MATINEE SATURDAY AFTERNOON 2 P.M.

FRIDAY and SATURDAY
"WAY WAY OUT"
 JERRY LEWIS

INTERSTATE'S
MAJESTIC
 EASTLAND PH. MA 9-1120

SUNDAY - MONDAY
 Sun. Open 1:45 — Shows 2:00- 4:00- 6:00- 8:00
 Mon. Open 5:45 — Shows 6:00 and 9:00 Only

The blockbuster story of a fighting marine that comes mortar-screaming out of green hills and jungles!

FIRST TO FIGHT
 Executive Producer WILLIAM CONRAD Written by GENE L. COYEN Directed by CHRISTIAN NYBY
 TECHNICOLOUR PANAVISION FROM WARNER BROS.

TUESDAY ONLY
 JAYCEES PRESENT
"KEN GRIFFIN SHOW"

WEDNESDAY ONLY
BARGAIN NIGHT
 All Tickets 35c
 BOX OFFICE OPEN 5:45
 SHOWS Show 6:00 and 8:00

MGM Presents **ELVIS PRESLEY**
KISSIN' COUSINS
 in Handicraft and Metro-COLOR

Charles Crawford Chapter Of DAR Holds Seated Tea on February 20

The Charles Crawford Chapter, Daughters of the American Revolution, held a George Washington seated tea on Feb. 20 from 3 to 5 p.m. in the home of Mrs. C. B. Rust. Other hostesses were Mmes Raby Miller, Guy Morris, F. E. Harrell, and P. G. Berry of Cisco and Mrs. G. E. Berry of Brownwood.

Guests were met at the door by Mrs. Rust and Mrs. Joe Clements who directed them to the guest register which was presided over by Mrs. Morris. Guests and members were then shown into the dining room by Mrs. Miller.

The refreshment table carried out a patriotic theme of red, white and blue. The tea table was laid with a white

cut-work cloth, and was centered with a cherry tree filled with red-candied cherries resting on a mat of green with a hatchet underneath the tree. Red, white and blue napkins added to the attractiveness of the table.

Mrs. Harrell presided at the tea table where she served cranberry punch from a large crystal punch bowl. She was assisted in serving by other members of the hostess group who served assorted cookies, sandwiches, salted nuts and mints.

SAY EASTLAND COUNTY:

WE'VE JUST SET UP (5) BRAND NEW 1967 FORDS FOR DEMONSTRATION ONLY

We Personally Invite You To Come By, See, and Drive The Long Silent 1967 FORD.

WHY NOT CALL OR COME BY TODAY FIVE COURTEOUS, FRIENDLY, SALES PEOPLE ARE HERE TO HELP YOU

HOOD KING MOTOR CO.

YOUR VOLUME FORD DEALER

100 E. MAIN ST. — EASTLAND — MAin 9-1786

Now's the time to buy a flameless electric range

Ask your dealer about **FREE WIRING INSTALLATION**

ELECTRIC RANGE SPECIAL

Limited time only!

Looking for cleaner, cooler, easier cooking? Your dealer can save you money now with his FREE WIRING INSTALLATION offer on a flameless electric range. With clean, flameless electric cooking, your kitchen will stay bright and new looking with a minimum of cleaning and care. It will be cooler in summer, too, because there are no flames to waste heat into the kitchen air. And automatic features, such as the new self-cleaning ovens, save you time and work . . . let you cook with new pleasure and ease. See the new flameless electric ranges at your dealer's now. And get full details about his FREE WIRING INSTALLATION offer that saves you money.

TEXAS ELECTRIC SERVICE COMPANY

COURT NEWS

Instruments Filed
Ernest Barker et ux to M.D. Lee, Jr., warranty deed.
E. J. Capers et ux to Don Sledge et ux, warranty deed.
Electronics Communications Inc., to James F. Dabney dba Tri-City Electronics, abstract of judgement.
C. P. Everett et ux to Cowan Hutton et al., warranty deed.
Herman E. Eison to B. E. Simpson, agreement.
First State Bank, Rising Star, to E. A. Rice, release of vendor's lien.
First Federal Savings and Loan Ass'n., Ranger, to Armstrong West et ux, partial release of deed of trust lien.

Fort Worth National Bank, trustee, U/W of W. H. Grove, deceased, to W. H. Cooper, farm lease.
O.R. Gafner et ux to William N. Johnson et ux, warranty deed.
Frank E. Hill et al to Albert Hill, warranty deed.
Mary A. Housewright, deceased, to the Public, will.
Cowan Hutton, Jr., et al to C. P. Everett, deed of trust.
A. W. Harris et ux to Higginbotham Bros. & Co., to Southern Savings & Loan Association, mechanic and materialman's lien.
Hendrick Mem. Hospital to Roger Berry and J. T. Berry et al release of hospital lien.
Jim Walter Corporation to Mid-State Homes, Inc., assignment of mechanic v. materialman's lien.
K. C. Fuel Co. to Skelly Oil Co., deed of trust.
Louis Jasper Leech et ux deceased, to the Public, proof of heirship with will attached.
M. D. Lee, Jr., et ux to Ernest C. Barker et ux deed of trust.
Meadowbrook Estates, Inc., to Texas Electric Service Co., easement and right of way.
Willie B. Moore, et ux to B. E. Simpson et ux, warranty deed.
Alla Ray Morris to Seldon D. Brown, release of vendor's lien.
W. E. Morris to John Prickett, release of vendor's lien and deed of trust.
C. B. Pruet, Ind. Executor, to East Side Church of Christ, Ranger, release of lien.
Patsy H. Riedel et al v. Ivan J. Allen, abstract of judgement.
Frank Alford Robinson, et

ux to Ray Kinder, mechanic v. materialman's lien.
Neil Rainey et al to James Vernon Fields et ux warranty deed.
State of Texas (General Land Office) to Woodrow Hallmark, grazing lease.
State of Texas v. Marion A. Olson, et al to the Public certified copy of final judgement
Virgil Franklin Simpson to First Federal Savings and Loan, deed of trust.
Kenneth D. Smith et ux to Harold A. Smith, warranty deed.
B. E. Simpson et ux to D. J. Jobb, deed of trust.
United States to Russell Cobb Jr., et ux release of tax lien.
T. E. Weathersbee et ux to Virgil Franklin Simpson, warranty deed.
Ed Wende, et ux to Reggie Pittman et ux warranty deed.

SUITS FILED
Betty Shook v. Donley Shook divorce and custody of minor children.
Joan Whitehead Ingram v. Texas Department of Public Safety, injunction.
J. O. Baker et al v. Emilis Lopez et ux damages.
Vaughn Roland Pirtle and Stanley Pirtle v. Dr. E. E. Ady, Jr. and Ervin Ady III, damages.
New Car Registrations
Norman Rawson, Cisco Plymouth.
Ima E. Thompson, Cisco Ford.
C. J. Mansker, Eastland Chevrolet.
O. B. Persful, Eastland Chevrolet.
C. E. Beck, Eastland, Chevrolet.
Roy M. Bauer Jr., Eastland, Chevrolet.
C. R. Johnson, Eastland, Chevrolet.
Terry Lee Roberts, Cisco Chevrolet.
Gulf Oil Corp., Cisco Chevrolet.
Othell Clark, Gorman, Chevrolet.
C. D. Cate, Olden, Ford.
Guy Peel, Eastland, Ford pickup.
Larry James Bryant, Cisco, Olds.
C. C. Brown-Loretta Brown, Eastland, GMC pickup.
Bob D. Hambrick, Eastland, Chevrolet.

THE GORDON SPOT



By DeMarquis (Dee) Gordon
Eastland County Extension Agent

March came in with unseasonable warm weather. Most people I have talked with believe this is going to be harmful to our fruit trees. Some people have told me their peach trees are beginning to bloom now. We are very likely to have some freeing weather that would ruin a fruit crop if the trees are in bloom.

a good time to put out pecan trees. So if you want to put out more trees this year I would suggest you put them out this month.

On the way to Houston last week I saw several trees that were in bloom. They have had some rain in that part of the state and their weather is warmer.
Some people have been asking if it is too late to put out young trees. Dr. Fred Brison, one of the most respected Horticulturist in the State, recently told me March was

Now is an excellent time to look ahead to the Spring months and the time for buying transplants or nursery stock. Later troubles can be eliminated by purchasing only disease - free, healthy plants.

If possible, root systems should be checked to detect such disease as rots, galls or knots. Avoid buying any plant that does not have a healthy appearing root system.

Stems of plants also merit checking to assure that they are healthy in appearance. Dead areas or cankerous-type lesions often found on stems may later develop and kill the plant. Then too, disease can be carried to healthy plants already growing by planting those with diseases.

Care in the selection of bulbs to make sure they are not discolored and do not have scab - type lesions on the surface is important. Healthy bulbs will have nice, smooth surfaces free from spots and pittings.

Evergreens should be checked for signs of leaf spot and their color should reflect uniformity and a healthy growing condition. It may be well worth the extra money to buy top grade of nursery stock.

Since some ornamentals are extremely susceptible to diseases which occur in a given area, I suggest selecting only those with resistance to these diseases. Cotton root rot, for example, is common over much of Texas and it should be considered when plants are being selected.
A list of plants showing the most tolerance for this disease, (L-390-"Cotton Root Rot"), is available at the county agent's office, along with other publications dealing with plant diseases. Most of these diseases can be prevented and the logical starting point for a disease control program is the planting of disease-free stock.

WANTED
PROSPECTS FOR
● Vinyl Insulating Windows
● Plastic and Insulating Siding
● Aluminum Replacement Windows
● Aluminum and Steel Siding
● Fry Roofing
● Fiberglass Insulation
J. H. TURNER
Home Improvement Company
HT 2-3262 — Cisco

RUBY
Income Tax
Bookkeeping
Insurance
★ ★ ★
RANGER
106 N. Paramount
OFFICE
Mon-Fri. 9-5
Saturday 10-12
★ ★ ★
Office Phone
Except by Residence

BATTERY

TROUBLES?
CALL
HORTON
TIRE CO.
MA 9 - 1420
\$8.95 and up plus tax

Polled Hereford BULLS FOR SALE
★★★
We are offering 20 registered Polled Hereford Bulls for sale. They are 12 to 14 months old.
★★★
Henry Fry & Son
Route 4 — Cisco
Phone AC 817 HI 2-1767

WHAT IN THE WORLD IS THE RADIAL TIRE

The Radial Tire is the first MAJOR break through in tire manufacturing since the development of the balloon tire over the high-pressure tire. It's not just another "improvement" — it's a brand new kind of tire. Radically different in many, many respects. And the difference is immediately noticeable to you the driver.
Invented by the Dunlop Tire Co., the radial idea is presently being attempted by every major tire manufacturer. Chances are that it will be standard equipment on all new autos in less than five years.
To the consumer, what can Radials mean?
50 per cent more tread life than today's conventional tires.
About ten percent more gas mileage.
Quicker steering response.
Improved traction on wet roads.
Greater safety at super-highway speeds.
A "surefootedness" on curves you've never known before.
Substantially shorter braking stops, and less risk of skidding?
Price for all this? About equal to a premium tire.

A top Detroit executive has said: "The radial-ply tire is the most revolutionary change in American tires in many years."
In construction, how does the Radial differ to the tires we're using now?
In the conventional tire, two or more overlapping layers (plies) of rayon or nylon cord run diagonally across the tire from one side to the other. This makes a rigid casing.
In the Radial-Ply tire, two layers of cord run straight across from bead to bead, and on top of them FOUR layers of cord or wire mesh run lengthwise around the circumference of the tire like a belt or hoop. This gives flexibility to the sidewalls and more rigidity to the tread area.

Many of the radials are the fact that more flexible the conventional belt-reinforced rigid. When you've on a stiffer sidewall, stress; the tire under a bit of tread actually road. When on a radially sidewall, tread stays flat. This means a tance, better. The new tire for special March issues "and "Be Gardens"

AVAILABLE ONLY IN THIS AREA

HORTON

TIRE SERVICE

403 E. MAIN ST. EASTLAND

SAFeway STORE OF EASTLAND
Bill Wofford, Manager
Presents something new to the ladies at
THE HOUSEWIVES PARTY
FIESTA BOWL
Each Wednesday from 9 until 12
Bowl for groceries and free games
\$10.00 FREE GROCERIES
For High Score with Handicap
Everyone Has an Equal Chance to Win
High Score for Month Given on First Wednesday
Strike with red pin gives you 5 extra points
FREE: instruction, baby-sitting, shoe rental, coffee and dough-nuts

Firemen Busy In County Runs
Unusual circumstances are believed involved in a series of grass fires that have kept volunteer fire departments in Eastland, Olden and Ranger busy this week.
Wednesday afternoon some 250 acres of grass land was burned off north of Olden on the Dickey Hodges ranch, and in all, firemen fought five different fires in that area.
Most of the fires apparently started near borrow ditches, the sheriff said.
The fire-fighters were called out again Thursday morning in the same area.

USE THE WANT ADS

Vacation in exciting
Mexico

Guadalajara offers many unique features . . . Ancient buildings, churches, museums, the Government Palace, fine restaurants, native dancing and other entertainment.
The HOTEL ROMA features swimming pool and Roof Terrace Solarium, rooms and suites with private bath, fine dining room, filtered water, English speaking staff, Reasonable Rates from \$5.20 singles; \$7.20 double.

HOTEL ROMA GUADALAJARA
An Azteca Hotel
Reservations: write Hotel or see your Travel Agent

Bray's DEPARTMENT STORE

Dollar Day Sale!

Eastland County's Family Store EASTLAND & RANGER

SAVE AT BOTH STORES MONDAY MARCH 6th MANY SPECIALS

FABRIC SALE
72" NYLON NET FABRIC
ALL COLORS and WHITE
45" WIDE — REG. 1.99
PRINTED SOLIDS — 36" to 45" WIDE

REGULAR 29c YARD
5 YARDS \$1

WASHABLE SUITINGS
REG. 59c to 99c
2 YARDS \$1

COTTON FABRICS
ASSORTED COLORS
2 YARDS \$1

WASH CLOTHS
COTTON Medium Weight
Size 12" x 12"

10 For \$1

MEN'S WHITE Handkerchiefs
Large Size
8 For \$1

PILLOW BUYS
DACRON FILLED PILLOWS
COTTON TICK COVER NON ALLERGIC
Size 20 x 26 Finished
REG. \$4 EACH
2 FOR \$7

WHITE ONLY EARLY AMERICAN SPREADS
DOUBLE BED SIZE
A REAL SAVINGS During Dollar Day
SLIGHTLY IRREGULAR
REG. \$11.99
\$7

MEN'S FAMOUS BRAND CORDURCY **JEANS**
COLORS OF WHEAT BLUE CLAY
REG. 5.98
2 Pr. \$7

Seamless HOSE
SPRING SHADES
BACHELOR GIRL
Reg. 79c and 2 for \$1.25
SIZES TO 11
NOW
2 Pr. \$1

REDUCE POOR KNITS
BY STOCKING
SPRING COLORS
ALL SIZES
REG. \$4 NOW
\$3

★ READ THE CLASSIFIEDS ★

YOU ARE INVITED TO ATTEND A

GOSPEL MEETING

MARCH 5 - 12, 1967

at the North Ostrom Street
CHURCH OF CHRIST

EASTLAND, TEXAS

Singing March 12 at 2:30 P. M.

Speaker:

C. M. Walkup of Gould, Oklahoma

SERVICES:

Sunday 10:30 A.M.
Week Days 7:30 P.M.

Local OES Members Attend Cisco Meet

A delegation from the Eastland Chapter No. 290, Order of the Eastern Star attended a meeting of the Cisco chapter last Tuesday.

Attending from here were Edna Poe, Tom Amis, Prudie Hardeman, Lorene and Pat Crawford, Ima Jordan, Marjette Cox, Belma Pounds, Bernice Tankersley, Jessie McBee, Dorene Smith, Susie May, Gertrude and Jessie Richardson and Lula Crone.

came to her mind. Some of the most noteworthy of these include the arrival of the first train in Eastland. (The exact date could not be recalled.) Another point of interest was observing Indians walking through town on their way to reservations in Oklahoma.

"Miss Sally" was baptized into the Christian faith at the age of 13 by a Rev. Harry Barber who, with a Rev. Fife, was conducting a revival in Eastland. The service took place in the old tank back of the Corner Drug Store. (The tank supplied water for a flour and corn meal mill located near the spot.)

"Miss Sally" kept house at the corner of Plummer and Mulberry Streets until 1962 when, due to age and health, she was forced to give up her home. She presently resides at the Hickman Rest Home at the corner of Moss and Green Streets.

If you are looking for a life that has been a blessing to others, visit "Miss Sally" and you'll come away blessed as all the others have.

In the words of the immortal Longfellow: Lives of great men all remind us We can make our lives sublime And departing leave behind us Footprints that perhaps some other Sailing o'er life's solemn main, A forlorn and ship-wrecked brother Seeing, might take heart a-gain.



MISS SALLIE DAY -- OLDEST LIVING MEMBER FIRST CHRISTIAN CHURCH

Miss Sally Day, oldest living member of the First Christian Church in Eastland holds the Communion Tray on which her mother prepared communion for the church for over 23 years. The tray was a gift of Mrs. Marge Brelsford, wife of Senator H. P. Brelsford.

The story of Miss Sally Day is one of faithful Christian service. "Miss Sally" as she is affectionately called, was born on October 13, 1870, at Hartsville, Tenn. Her parents, Mr. and Mrs. William Day, moved to Dallas, where they lived for three years before settling in Eastland. To hear "Miss Sally" recount those early days is both interesting and fascinating. She states that she came to Eastland when she was three and one-half years of age. There was only one building standing in Eastland when the family arrived and that was a blacksmith shop.

Travel into the area was made by covered wagon. While a log cabin was being built the family lived in a tent and did their cooking out of doors. The cabin, in question, was built on a plot of land now occupied by Maverick Stadium. As one might imagine, life was not easy in

those days. Mr. Day supplied the family with wild game such as was available. In addition to farming Mr. Day plied the trade of a carpenter. Supplies had to be brought in from either Palo Pinto, Stephenville or Ft. Worth. Many of the commodities were bought by the barrel. These trips had to be made at night to avoid encounter with the Indians.

Miss Sally attended school in Eastland completing the seventh grade. During her 20's she taught the first grade and later conducted a kindergarten. It has been said that there are very few children, of that time, who don't remember "Miss Sally's" delicious cookies.

"Miss Sally, although past her 96th birthday, has a keen memory. Through all these years she has been an inspiration to countless numbers of people. Her students remember her on occasion with a box of candy which she graciously shares with her friends. On the occasion of her 96th birthday she was presented with a "money tree."

The Day family comprised part of the group listed as charter members of the Christian Church in Eastland. Interesting incidents in her life do not follow any set order in this presentation since they were copied down during conversations in which she related them as they

Waves 8.50
SPOIL Waves \$7.50
Waves 10.00
Beauty Bar

MAGICIAN

lay, Mar. 7
8 p.m.

By Jaycees
ON SALE



KEN RIFFIN HOW

AMERICA'S GREAT ILLUSIONIST and MAGICIAN
largest Touring REVUE

Specialty Artist BERTA

Company of entertainers STARS all PERSON!

CAN A GIRL FLOAT IN MID-AIR?

EXCITING NOVELTY ACTS, LAUGHS GALORE!

HOUDINI TRUNK ESCAPE!

DOLLAR DAYS

- AT HARELIKS
PRICES GOOD MONDAY ONLY
- & ENDS GIRLS, MEN'S & BOYS WEAR **\$1.00**
 - WIDE SELECTION OF HOME GOODS **3 FOR \$1**
59c and 69c
 - WIDE SELECTION OF MEN'S SHOES **\$3.00**
ES TO \$6.98

HARELIKS FOR BETTER BUYS

Life Insurance is a fortune

Bought on an installment plan

Something good happens when you see your "Heart of Gold" man
M. H. PERRY
107 W. Main
Office — 629-1566
Business — 629-1095
Southland Life
INSURANCE COMPANY

TAPE RECORDERS! FROM RCA VICTOR

THE MOST TRUSTED NAME IN ELECTRONICS

battery operated - lightweight

- Operates anywhere on "C" cell batteries
- Compact design—weighs less than 5 lb.
- Remote mike switch • Private earphone
- Capsan drive • 2 Speeds
- Includes Batteries, earphones, 3" tape



ONLY **\$39.95**

plays on house current or batteries

- Operates on "D" cell batteries or plug in to regular house current!
- Push button controls • Sensitive mike
- Includes earphone, 5" reel of tape, take up reel, microphone, batteries
- Lightweight—easy to carry, easy to use—a great gift!



ONLY **\$79.95**

THE MOST TRUSTED NAME IN ELECTRONICS

ROBERTSON TV SALES & SERVICE

Southeast Corner of Square — MAIn 9-1625

mode o'day \$ DOLLAR \$ DAYS

big dollar-saving values!
be early for best selection!

- 125 DRESSES Values to 10.99 — DOLLAR DAY **\$4**
- 50 DRESSES Values to 10.99 — DOLLAR DAY **\$6**
(Many Of These You Can Wear On Thru Summer)
- 50 DUSTERS & ROBES Values to 4.99 DOLLAR DAY **\$2.99**
- 50 BLOUSES Values to 3.99 — DOLLAR DAY **\$1.59**
- BAGS Reg. 4.99 — DOLLAR DAY **\$2.99**
- SPECIAL ON SPRING COATS **\$13.88**
- CORDUROY CAR COATS and BEAUTIFUL BLACK COATS
SEE OUR COATS BEFORE YOU BUY

See our EASTER DRESSES... Now arriving.
PETITES, MISSES and HALF SIZES
PRICED **\$5.99** to **\$10.99**

Also You Must See Our Children's — EASTER DRESSES
Toddlers 1 to 3 — Children's 3 to 6x and 7 to 14
PRICED **\$2.99** to **\$5.99**

USE OUR LAYAWAY



GET YOUR OWN ANCHOR HOCKING GLASSWARE SET

NINE - PIECE SET
Eight Matching Glasses and Beautiful Pitcher
Limited Supply — Start Your Set Today

IN CISCO
KINARD 66 SERVICE
Hwy. 80 at Ave. A
(Across from Spot Cafe)

IN EASTLAND
DABBS 66 SERVICE
Eastland, Texas



Eastland Music Club Honors EHS Faculty and Students At Meeting

Eastland Music Study Club met Wednesday, March 1, at 10 a. m. in the auditorium of Eastland High School with the faculty and students as guests.

President, Mrs. Donald Russell, welcomed everyone and gave the beautiful quotation from Music Clubs magazine, "The national federation of Music Clubs stands strongly for the preservation of music courses for every student in our elementary and secondary schools and for continued stress on all the arts in colleges and universities."

Mrs. Russell presented Mrs. Joe Stephen who gave a complete dissertation on the opera, La Bonome by Giacomo Puccini, followed by John Foster directing his high school band in selections of the arrangements from Puccini Operas: introduction and butterfly's entrance, introduction to Act II, Musetta's Waltz Song, One Fine Day, and Let Her Believe.

A business meeting followed the program during which the following were nominated and elected to serve during 1967-68: president, Mrs.

Floyd Robertson; vice president, Mrs. E. G. Rice; recording secretary, Mrs. Mike Collins; corresponding secretary, Mrs. Clara Cockrill;

treasurer, Mrs. Grover Hall-Mark; Parliamentarian, Mrs. Joseph M. Perkins; choral directors, Mrs. Kenneth Thompson and Mrs. Jock W. Frost; reporter, Marjorie van Hoose; pianist, Mrs. Donald H. Russell.

Members attending were as follows: Mmes. Sallie B. Bis-

hop, A. D. Dabney, Sr., Arthur Murrell, Joseph M. Perkins, Grady Pipkin, E. G. Rice, Floyd Robertson, Donald H. Russell, Joe Stephen, Kenneth W. Thompson, Frank Weaver, Tom Wilson, Miss Marjorie van Hoose and a guest, Johnnie St. John of Eastland.

Birthday Party

Nine "March Hares" met Wednesday, March 1, in the home of Mrs. Marie Gardenhire for their annual birthday party.

A covered dish luncheon was enjoyed at noon. The

table was decorated with the "March Hares" flower, the jonquil.

At the end of the meal, a large cake with "Happy Birthday, March Hares" was enjoyed.

Mrs. Roxie Hensley presented each one a lovely pot holder.

EASTLAND TELEGRAM
Page Eight
Sunday

Attending were Mmes. Josephine Nix, Alma Castleberry, Roxie Hensley, Sallie Bishop, Nell Aldridge, Donnie Webb, Zelma Lusk, Minerva Green, all of Eastland; Marie Gar-

Kindergarten Honors Owner On Birthday

Wanda's Wonderland Nursery and Kindergarten gave a surprise birthday party Feb. 28 for Wanda Webb, owner-manager.

A birthday cake, baked by Mrs. Snera Cate, was served by Mrs. Cate and Mrs. Goode, after which the children presented to Wanda a beautiful card. Other gifts were received from Mrs. Cate, Mrs. Goode and Mrs. Pete Warren.

Everyone sang "Happy Birthday" to Wanda and wished her many more.

Children at the Kindergarten to celebrate birthdays in February were Gregg Garrett, who is five years old, and Cathy Rich, four years old. At their party, refreshments of birthday cake and milk shake were served by Mrs. Goode and Wanda.

There are 15 children enrolled at the Kindergarten. During February, they read about two great presidents, Lincoln and Washington.

Every pupil can count to ten, say the ABCs and the Pledge to the Flag. They have rapidly progressed since kindergarten began Jan. 1.

Parents interested in enrolling their children are asked to contact Wanda Webb.

Kindergarten will end in May and will begin again in September.

Yearbooks Made By Young Homemakers

Young Homemakers of Texas met Feb. 14 in the home-making department at Eastland High School.

After working on the yearbooks, members were served refreshments of pound cake and coffee by Mrs. D. J. Walker.

Present were Mmes. J. W. Ames, Frank Weeden, Walker and Miss Loretta Morris.

The next meeting will be held at 3:30 p. m. Tuesday, March 14, in the home-making department.

NEW *Everyday* LOW PRICES

NOW SAVE MONEY WITH SAFEWAY'S NEW LOW, LOW PRICES

LOW PRICES EVERY DAY... Plus

- ★ Only USDA Choice Beef
- ★ Tops in Dairy Foods & Fresh Bake Goods
- ★ Extra Money Saving Safeway Brands
- ★ Specials Every Day
- ★ Finest Fruits and Vegetables
- ★ Discount Prices on Health & Beauty Aids
- ★ National Brands
- ★ Friendly, Courteous Service

Why Pay More?

CHECK OUR EVERYDAY LOW PRICES!

Liquid Bleach

White Magic. **39¢**
Gallon Plastic

Detergent

Parade. **49¢**
Giant Pkg. 49-oz. Box

Chunk Tuna

Light Meat. **29¢**
Sea Trader. 6 1/2-oz. Can

Cigarettes

King Size & Regular. **\$3.09**
Carton

Shortening

For all baking or frying—1-Lb. Can **59¢**
Why Pay 75¢

Flour

Harvest Blossom—5-Lb. Bag **39¢** Why Pay 49¢
Gold Medal Flour 5-Lb. Bag **63¢** Why Pay 71¢
White Corn Meal Covered Wagon—5-Lb. Bag **39¢** Why Pay 49¢
Cake Mixes Duncan Hines Assorted—Regular Box **39¢** Why Pay 41¢
Cane Sugar Imperial—10-Lb. Bag **51.13** Why Pay \$1.15
Wesson Oil 48-oz. Bottle **99¢** Why Pay \$1.05
Nestle's Morsels 12-oz. Package **49¢** Why Pay 53¢

Cream Pies

Belair, Frozen, Assorted flavors—14-oz. Pkg. **29¢**
Why Pay 39¢

Orange Juice

Scottish Treat—Frozen—4-oz. Can **15¢** Why Pay 20¢
Frozen Meat Pies Manor House 2 or 3—4-oz. Pkg. **39¢** Why Pay 49¢
Ice Cream Snow Star Assorted Flavors—1/2-Gallon Carton **59¢** Why Pay 69¢
Green Peas Belair, Frozen—10-oz. Pkg. **6 for \$1** Why Pay 21¢
Lemonade Belair, Regular or Fruit—4-oz. Can **10¢** Why Pay 12¢
Strawberries Scottish Treat, Frozen Sliced—10-oz. Pkg. **28¢** Why Pay 32¢

Tomato Soup

Campbell—10 1/2-oz. Can **11¢**
Why Pay 13¢

Pork & Beans

Van Camp—16-oz. Can **16¢** Why Pay 23¢
Wolf Chili Main—10-oz. Can **55¢** Why Pay 59¢
Corned Beef Libby's—12-oz. Can **57¢** Why Pay 59¢
Hormel Spam 12-oz. Can **55¢** Why Pay 59¢
Spaghetti Franco American—15 1/2-oz. Can **15¢** Why Pay 23¢
Light Meat Tuna Best-D Choice—10 1/2-oz. Can **35¢** Why Pay 39¢
Spaghetti & Meat Balls Anker-Butter—4-oz. Can **29¢** Why Pay 31¢

Soda Crackers

Melrose, Crisp and fresh—1-Lb. Box **19¢**
Why Pay 25¢

Green Giant Peas

Baby Peas 12-oz. Can **24¢** Why Pay 27¢
Spinach Garden of Eatin'—10-oz. Can **14¢** Why Pay 23¢
Stewed Tomatoes Del Monte—10-oz. Can **27¢** Why Pay 29¢
Blackeye Peas Libby's Fresh—10-oz. Can **16¢** Why Pay 23¢
Gaines Dog Meal 5-Lb. Bag **79¢** Why Pay 85¢
Carnation Milk Evaporated, 14-oz. Can **16¢** Why Pay 23¢
Dog Food Pouch, Regular or Liver Flavored—10-oz. Can **8¢** Why Pay 32¢
Metrecal Liquid Assorted Flavors, 8-oz. Can **27¢** Why Pay 31¢
Peanut Butter Peter Pan—Smooth, 16-oz. Jar **63¢** Why Pay 65¢
Niblets Corn Whole Kernel Golden, 12-oz. Can **22¢** Why Pay 25¢

Corn Flakes

Kellogg's, Stays crisp—18-oz. Box **41¢**
Why Pay 45¢

Cheerios

So Filling—10 1/2-oz. Box **36¢** Why Pay 39¢
Sugar Crisp Post—14-oz. Box **48¢** Why Pay 51¢
Wheat Chex Raisin—15-oz. Box **39¢** Why Pay 41¢
3-Minute Oats 42-oz. Box **49¢** Why Pay 51¢
Cap-N Crunch Quaker—8-oz. Box **35¢** Why Pay 37¢
Raisin Bran 51-oz. Box **29¢** Why Pay 31¢

Margarine

Coldbrook, Solids, Spreads smoothly—1-Lb. Pkg. **6 for \$1**
Why Pay 2/39¢

2% Homo Butter

Lucerne—Gallon Carton **95¢** Why Pay More?
Shady Lane, Fresh—1-Lb. Ctn. **83¢** Why Pay 85¢
Mrs. Wright's, Sweet Milk or Butter Milk—1/2-Gal. Can **8¢** Why Pay 10¢
Parkay Margarine Kraft, Regular, 1-Lb. Carton **31¢** Why Pay 33¢
Velveeta Cheese Kraft, 2-Lb. Box **1.09** Why Pay \$1.15

Kraft Cheese

Cracker Barrel, Sharp—8-oz. Pkg. **55¢** Why Pay More?
Kraft, Cracker Barrel, 12-oz. Pkg. **89¢** Why Pay More?
Kraft, Cracker Barrel, 6-oz. Package **49¢** Why Pay More?
Ireland's Beef Barbecue, Chopped or Sliced, 10-oz. Can **79¢** Why Pay More?
Nabisco Hamies Snack Treat, 9-oz. Pkg. **43¢** Why Pay More?
Fleischman's Margarine Delectable, Bath Size **41¢** Why Pay More?
Zest Beauty Bar **22¢** Why Pay More?

Trend Detergent

Glad Bags Sandwich Bags—10-Count Box **47¢** Why Pay 51¢
American Cheese Kraft Philadelphia, 8-oz. Box **19¢** Why Pay 21¢
Cream Cheese Kraft Philadelphia, 8-oz. Box **19¢** Why Pay 21¢
Baby Cereals Gerber Assorted, 10-oz. Box **31¢** Why Pay 33¢
Maxwell House Coffee All Grades, 2-Lb. Can **47¢** Why Pay 49¢
Brownie Mix Pillsbury, 10 1/2-oz. Box **39¢** Why Pay 41¢
Coffee Mate Carnation—4-oz. Jar **47¢** Why Pay 49¢
Swel Frosting Vanilla and Chocolate, 12-oz. Can **39¢** Why Pay 41¢

Right Guard

Deodorant, Gillette, 120¢ OR—7-oz. Can **79¢**
\$1.29 Value

Gillette Blades

Super Shavette Double Edge, 10-Count Pkg. **\$1.29** Why Pay \$1.49
Tooth Paste Colgate Swabs—54-Count Box **56¢** Why Pay 59¢
Q-Tips Cotton Swabs—54-Count Box **29¢** Why Pay 31¢
Vitamins One-A-Day—100-Count Bottle **\$2.99** Why Pay \$3.49
Pond's Lotion Angel Skin—10 1/2-oz. Bottle **52¢** Why Pay 59¢
Hair Spray Just Wonderful—12-oz. Can **73¢** Why Pay 79¢
Derma-Fresh Medicated Hand Lotion, 3-oz. Bottle **59¢** Why Pay 66¢
Crest Tooth Paste Family Size Tube **49¢** Why Pay 59¢
Alka-Seltzer Fast Relief—25-Ct. Bottle **69¢** Why Pay 79¢
Excedrin Pain Reliever—60-Count Bottle **82¢** Why Pay 98¢
Feen-A-Mint Laxative—16-Count Pkg. **35¢** Why Pay 43¢
Cough Syrup Remstar C-F—3-oz. Bottle **\$1.28** Why Pay \$1.59
Dristan Decongestant Tablets—40-Ct. Bottle **\$1.59** Why Pay \$1.98
Noxzema Cold Cream—3 1/2-oz. Jar **79¢** Why Pay 89¢
Jergens' Lotion 5 1/2-oz. Bottle **49¢** Why Pay 59¢

Detergent

Ivory Liquid—22-oz. Plastic **63¢**
Why Pay 65¢

Tide Detergent

Dishwasher Detergent—20-oz. Box **74¢** Why Pay 83¢
Dial Soap Assorted Colors—Bath Size Bar **43¢** Why Pay 45¢
Reynolds Wrap Aluminum Foil 12" x 25' Roll **22¢** Why Pay 24.5¢
Glad Wrap Clear Plastic—100-Ft. Roll **31¢** Why Pay 33¢
Dixie Cups Bathroom Refills—100-Count Pkg. **29¢** Why Pay 31¢
Sani-Flush 34-oz. Can **45¢** Why Pay 49¢
Parson's Ammonia 15-oz. Plastic **45¢** Why Pay 49¢
Top Job Household cleaner with ammonia—4-oz. Plastic (12-oz. Plastic . . . 49¢) **15¢** Why Pay 17¢
Cole's Pine Oil Fine Pine, 15-oz. Bottle **98¢** Why Pay More?
Downy Fabric Softener Concentrated—4-oz. Plastic (12-oz. Plastic . . . 82¢) **39¢** Why Pay More?
Lava Soap For Cleaner Hands, Regular Bar **2 for 27¢** Why Pay More?

Household Aids

63¢

Safeway Freezer Beef Sale!

Cut and wrapped to customer specifications at no additional charge.

Heavy Beef Sides

U.S.D.A. Choice Heavy Beef, 290 to 325-Lb. Avg. **Lb. 47¢**

Baby Beef Sides

Stock your freezer at this low price, 160 to 200-Lb. Avg. **Lb. 47¢**

Hindquarters

U.S.D.A. Choice Grade Heavy Beef, 160 to 180-Lb. Average and Baby Beef, 75 to 100-Lb. Avg.—Lb. **57¢**

Pork Chops

Quarter Loin Sliced into . . . Serve with Applesauce—Lb. **59¢**

Fryers

Know your quality—Lb. U.S.D.A. Inspected, Grade A. (Cut-up Inspected—Lb. 35¢) Safeway's Everyday Low Price! **29¢**

Beef Liver

Fresh Sliced Sliced and Deveined, Serve smothered with Onions—Lb. **49¢**

Safeway Fresh Produce

Lettuce

Large Crisp Heads—Each **2 for 2.29**

Fuerte Avocados

Medium size, Perfect for Salads—Each **1.09**

Pascal Celery

Stuffed with Cheese—Stalk **1.19**

Artichokes

Add zest to your menu. Large Size. **2.29**

Yellow Squash

For a real taste treat—Lb. **19¢**

Navel Oranges

Delicious sprinkled with sugar—Lb. **8.99**

White Squash

1.19

LATEX WALL PAINT

WHITE & COLORS

2.98 gal

White Exterior LATEX HOUSE PAINT

4.50 gal

CROWELL LUMBER CO.

EASTLAND

Prices Effective Mon., Tues. and Wed. March 6, 7, and 8 in EASTLAND. We reserve the Right to Limit Quantities. No Sales to Dealers.