

EASTLAND TELEGRAM



91, NUMBER 13

EASTLAND, TEXAS 76448 — SUNDAY, FEBRUARY 12, 1967

TEN CENTS (10c)

Bits

By H.V.O.

APPROXIMATELY 50 people emotionally moved during Friday morning presentation of the dramatic play, "The Ones," which will be the theater Tuesday evening, March 23 through the cooperation of the Eastland County Wide Pictures and coordinators. A site presentation, shows the impact of human lives today. In opinion, a "must-see" for all young people. Mayor Frank and after the viewing, every man, woman and child in Eastland County.

A few Cecil Ruby Co. supervisors and their families expected to move into this weekend in connection for the highway that's going to be going our area for a good while. It'll be good to have

OFFICIAL word is that the Lions Clubs in Eastland and Cisco will have their joint 45th Anniversary celebration at the Eastland Elementary Cafeteria on March 21 with Edward M. Gorman, President of Lions International, of Lawrenceburg, to be the featured

OUR problem is advertisements, circulars, envelopes; contacting for your business, as club or church; or prospecting and other - we've found a gadget will solve your problem - an inexpensive, device that duplicates post card size in five seconds using no messy addresses (up to 100 15 minutes, each one type of work it can do at the newspaper of could be a real time-saver for club secretaries.

NOTE from Ben G. of Breckenridge; "Breckenridge but and once weekly and like to praise your a recently-discovered. It's the homestead. Continued on Page 2



Eastland's Valentine Sweethearts for 1967: MR. and MRS. CURT WILLIAMS

Mr. And Mrs. Kirk Williams Are Valentines Of 62 Years

Miss Gertrude Hudson was born in Missouri, but her family moved to Eastland County when she was quite young. They settled near Gorman, where her older brother became a close friend of Curt Williams, who had been born in Comanche County two or three years before his family started farming near Gorman.

Sometimes about 1902 or 1903, Curt began paying more attention to Gertrude, taking her home from church in his buggy or sitting by her at the weekly parties held for young people. By 1904, they were going steady. The next year they were riding in the buggy on their way to a party, when Curt said, "Why don't we get married?"

She replied, "Yes, let's do that" and Curt kissed her for the first time.

On August 15, 1905, they took two friends with them

and drove to their pastor's home, where they were married. The preacher took the four of them to evening worship services following the ceremony.

The courtship sounds casual enough, perhaps even unexciting as she says, "Curt was always around our home with my brother and he seemed like kinfolks."

But upon this courtship is based a happy marriage which has lasted almost 62 years. By any measure, 61 years of love and companionship is a fair exchange for the romantic whirl - wind dating many young people expect.

Their advice to any young couple is simply, "Give and take, give and take. Marriage is a partnership and you shouldn't enter into it unless you're mature enough to put yourself and your likes and dislikes out of the way and think of the other one."

Mr. Williams is retired after working for the city for 32 years. They've lived in Eastland for 46 years and in the county all their married life, except for two years spent farming in Haskell county.

They had four children and two are living, A. C. Williams of Kermit and Burl Williams of Fajane, N. M. They have seven grandchildren and four great-grandchildren.

Survivors include one son, Jack, of Hawthorne, California; two sisters, Mrs. Sam White of Brownfield and Mrs. Carl Stark of Kansas City, Missouri.

Eastland Civic Theater completed its first 1967 production with the highly successful four-performance run of Booth Tarkington's "Seventeen." The play, set in Indiana in the summer of 1920, was four acts.

Members of the cast were Mr. and Mrs. Pat Miller and their daughter, Susie; Philip Smith, Frankie Sayre, Marsha Hanna, Tania Faircloth, Keith Elliot, Grey Pierson, James Reid, Larry Sittler, Carla Bonney, Rhett Smith, Donna Haynew, and Melissa Courtney. A great "scene-stealer" was a white poodle, which belongs to the Don Pierson family. The dog was Lola's pet "Floppit" in the play.

Mrs. Virginia W. Russell was director-designer for the play. Other members of the crew were Pat Wilson of Cisco, Stage manager; Tom Tucker, Stage and theatre carpentry; Dick Dixon and Warren Chapman, stage crew; Mrs. Warren Chapman, make-up; Lloyd Armstrong, photographer; Mary Watson, reservations; and Ralph Stevens, house manager.

The costume committee was composed of Mmes. Jack Frost, Cecil Faircloth, Minton Hanna, Don Pierson, Eugene Surfacto, Nora Stokes, and Eddie Gallagher.

A question and answer period was conducted by Scoutmaster Winston Boles. Approximately 50 attended the meeting.

Members of Troop 6 have prepared two displays, which may be seen in the lobby of Eastland National Bank. They attended school Wednesday in their uniforms, as part of the Boy Scout Week celebration.

The troop will attend worship services Sunday morning at First Baptist Church.

MAVS WIN TAKE SECOND IN DISTRICT 7-AA

The Eastland Mavericks clamped a tight grip on second place in 7-AA with a 75-46 win over the Hamilton Bulldogs.

At halftime the score was close at 28-27, but the Bulldogs managed on two free throw points in the third period and lost out hopelessly.

The Mavs took out in the first quarter to lead 17-9, however, the Bulldogs bounced back in the second to narrow the lead 28-27.

Going into the fourth quarter the score was 51-48 in favor of the Mavs and the fourth was theirs all the way as they scored 24 points while holding Hamilton to only 6. Jim Herridge scored 28 points for the Mavericks.

Mary Teatsorth Funeral Held Here Friday

Mrs. Mary Minerva Teatsorth, 85, died Wednesday in Western Manor Nursing Home in Ranget, where she had been a patient for a month.

Funeral was held at 2 p. m. Friday in the Eastland Church of Christ, with Stuart Love, minister of the church officiating. Burial was in Eastland Cemetery, under direction of Arrington-Hammer Funeral Home.

She was born in Thompsonville, Kentucky, and came to Eastland during the oil boom. She was preceded in death by her husband, W. A. Teatsorth, in 1958.

Survivors include one son, Jack, of Hawthorne, California; two sisters, Mrs. Sam White of Brownfield and Mrs. Carl Stark of Kansas City, Missouri.

Civic Theater's First Program Of 1967 Is Success

Eastland Civic Theater completed its first 1967 production with the highly successful four-performance run of Booth Tarkington's "Seventeen." The play, set in Indiana in the summer of 1920, was four acts.

Members of the cast were Mr. and Mrs. Pat Miller and their daughter, Susie; Philip Smith, Frankie Sayre, Marsha Hanna, Tania Faircloth, Keith Elliot, Grey Pierson, James Reid, Larry Sittler, Carla Bonney, Rhett Smith, Donna Haynew, and Melissa Courtney. A great "scene-stealer" was a white poodle, which belongs to the Don Pierson family. The dog was Lola's pet "Floppit" in the play.

Mrs. Virginia W. Russell was director-designer for the play. Other members of the crew were Pat Wilson of Cisco, Stage manager; Tom Tucker, Stage and theatre carpentry; Dick Dixon and Warren Chapman, stage crew; Mrs. Warren Chapman, make-up; Lloyd Armstrong, photographer; Mary Watson, reservations; and Ralph Stevens, house manager.

The costume committee was composed of Mmes. Jack Frost, Cecil Faircloth, Minton Hanna, Don Pierson, Eugene Surfacto, Nora Stokes, and Eddie Gallagher.

A question and answer period was conducted by Scoutmaster Winston Boles. Approximately 50 attended the meeting.

Members of Troop 6 have prepared two displays, which may be seen in the lobby of Eastland National Bank. They attended school Wednesday in their uniforms, as part of the Boy Scout Week celebration.

The troop will attend worship services Sunday morning at First Baptist Church.

Where Does Eastland International Fit In The State Airport Picture?



NEW EASTLAND BUSINESS — Construction will begin soon on the Boles Dairy King, to be located on U. S. Highway 80, east of Eastland, near where the Interstate 20 interchange will be located. Winston Boles has purchased the Dairy King franchise and this representation, made from a color print of an existing facility, shows generally how the new business will look. The modern food center will offer drive-in, curb and dining room facilities.

Winston Boles To Build New Dairy King On E. Main

A new - ultra modern Dairy King is expected to be open in Eastland by June 1, Winston Boles, who has just purchased the franchise, has announced.

Construction of the facility will begin immediately and is expected to take some 90 days, he said. Location will be south of U. S. Highway 80, east of Eastland, near where the Interstate 20 interchange will be when completed.

The site is situated on property owned by Boles and his mother Mrs. C. W. Boles. The area will be paved and

Junior Class To Present "Our Girls" Fri.

The Junior Class will present "Our Girls," a farce comedy in three acts, at 7:30 p. m., Friday, Feb. 17, at the high school auditorium. Tickets are available from any member of the class and will also be on sale at the door.

Mrs. Nancy Mahan, who teaches speech at the high school, is directing the play. A graduate of Abilene High School, Mrs. Mahan has a BA degree in speech and English from Texas Tech in Lubbock. She has also done post graduate work at Hardin-Simmons University in Abilene.

At Tech, she was a member of Alpha Phi, a social sorority; Alpha Psi Omega, dramatic fraternity; and Delta Sigma Rho, speech fraternity.

Mrs. Mahan taught high school English at Fort Myers, Fla.; and elementary school at Crosbyton, Texas. She is currently teaching the sixth grade at Eastland Elementary School in addition to her work at the high school.

She and her husband, Vernon, and sons, Lon and Blake, attend the First Methodist Church. Nancy is a member of the WSCS, Wesleyan Service Guild, Civic League and Garden Club, Las Leales Club, Eastland Civic Theater, and is president of the P-TA.

She will also direct the one-act play which the school will enter in competition and the Senior Class play scheduled for April.

A recent survey by the Texas Aeronautics Commission shows that Texas still leads the nation in the number of air strips, Charles Murphy, director, said today. Texas' total decreased from 895 to 870 airports during the year, largely because there was a net decrease of 3 privately-owned air strips not open to the public, the survey showed.

Increases were noted in the number of municipally-owned airports and privately-owned airports open to the public. Municipal airports increased from 219 to 226, excluding 13 airports that are now in various stages of completion under the Commission's airport construction and development program. Privately-owned airports open to the public increased from 256 to 258 during the year.

Murphy said that while the figures showed that Texas was the leader in the number of air strips, the statistics also showed that this state, considering its size, is far behind a number of other states in airports open to the public, mainly municipally owned airports.

"We have some catching up to do, and the Airport construction and development program that was launched in 1965 will help us close the gap," Murphy said. The last Legislature appropriated \$200,000 for grants to small towns for the building of airports.

Murphy also said the survey showed that more than half of the airports in Texas open to the public now had inadequate facilities.

Other statistics on municipally owned airports showed: 135 with runways and lighted; 33 paved runways and no lighting; 11 runways unpaved but lighted; 47 runways unpaved and no lighting; 59 runways length under 3,000 feet; 113 runways length between 3,000 and 5,000 feet; 54 runways length greater than 5,000 feet; 162 have fuel available; 113 have maintenance available; 143 are attended; 120 have uniforms available; 166 have phones available; 112 have rest rooms; and 108 have transportation available; and 33 have cafes.

Major airlines operate in 27 Texas cities, while seven towns are served by TAC certificated airlines. There are 140 airports where there are one to five based aircraft; 51 airports with six to ten aircraft; 48, 11 to 15; 31, 16 to 20; 64, 21 to 30; 51, 31 to 40; and 22 with more than 100 based aircraft.

COURT OF HONOR IS HELD BY BOY SCOUTS

Boy Scout Troop 6 had a Court of Honor Tuesday night in Texas Electric's Reddy Room. Special guests were parents of the troop members and members of the sponsoring Rotary Club.

Scouts receiving rank awards were: Second Class,

Ray Williams, Joe Taylor, Michael Parson, Howard King, William Caldwell, Steve Blair, and Stacy Blair.

First Class: Jimmy Sayre. Life: Jeff Jackson. Chairman of the Court of Honor was Dr. B. B. Alexander, who is a member of the Board of Directors of the Comanche Trail Council.

Other members of the board were Frank Sayre, vice-chairman of the Northeast District; A. D. Taylor, troop committee chairman; Grover Hallmark, vice-president of Rotary Club; and John H. Pound of Brownwood, Scout executive of the Comanche Trail Council.

Following the formal program, Kenneth Thompson, assistant scoutmaster, presented a series of slide pictures taken in 1966 at Camp Billy Gibbon. Thompson and Pound explained the pictures and the camp.

A question and answer period was conducted by Scoutmaster Winston Boles. Approximately 50 attended the meeting.

Members of Troop 6 have prepared two displays, which may be seen in the lobby of Eastland National Bank. They attended school Wednesday in their uniforms, as part of the Boy Scout Week celebration.

Ray Williams, Joe Taylor, Michael Parson, Howard King, William Caldwell, Steve Blair, and Stacy Blair.

First Class: Jimmy Sayre. Life: Jeff Jackson.

Chairman of the Court of Honor was Dr. B. B. Alexander, who is a member of the Board of Directors of the Comanche Trail Council. Other members of the board were Frank Sayre, vice-chairman of the Northeast District; A. D. Taylor, troop committee chairman; Grover Hallmark, vice-president of Rotary Club; and John H. Pound of Brownwood, Scout executive of the Comanche Trail Council.

Following the formal program, Kenneth Thompson, assistant scoutmaster, presented a series of slide pictures taken in 1966 at Camp Billy Gibbon. Thompson and Pound explained the pictures and the camp.

A question and answer period was conducted by Scoutmaster Winston Boles. Approximately 50 attended the meeting.

Members of Troop 6 have prepared two displays, which may be seen in the lobby of Eastland National Bank. They attended school Wednesday in their uniforms, as part of the Boy Scout Week celebration.

The troop will attend worship services Sunday morning at First Baptist Church.

HORTON Tire Company Presents

We do not well; this day is a day of good tidings, and we hold our peace. Kings 7:9.

Tell the joyful story. Sound it far and wide, God has found the ransom, His own Son has died.

FULLEN Motor Co.'s Laugh A Day

"It looks like rain."
"Not here in Texas."
"Look at those clouds up there."
"They don't mean a thing. They're just empties coming back from Florida."

305 E. Main — MA 9-2676

Eastland National Bank EASTLAND, TEXAS

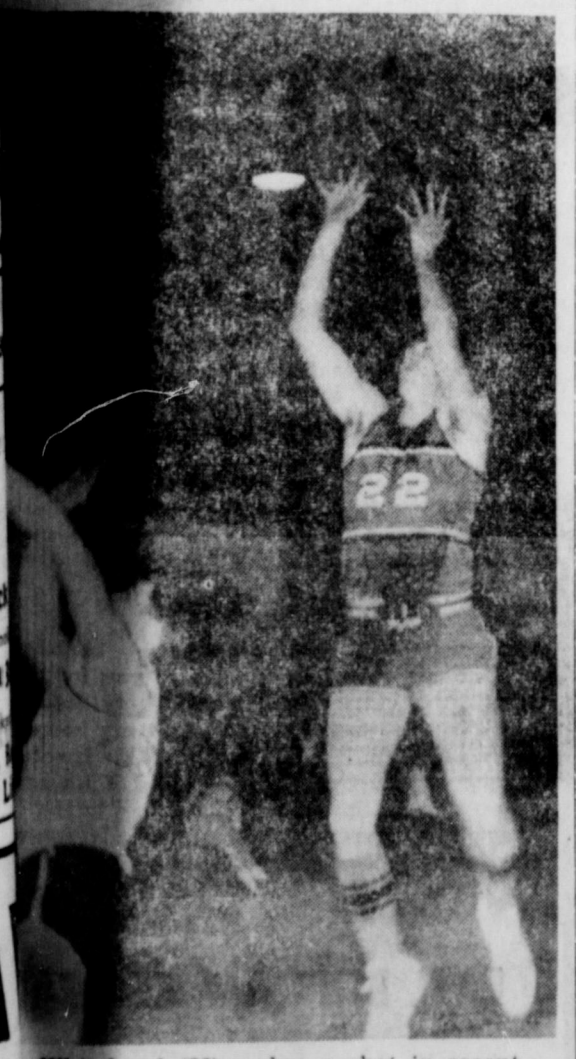

Whitehead (22) makes a shot in recent track Basketball Action.



Mrs. Nancy Mahan, director of the Junior Play scheduled for February 17, watches rehearsal of the comedy farce entitled "Our Girls".

BUY
SELL

CALL MA 9-1707

CLASSIFIED ADS

TRADE
LEASE

EASTLAND TELEGRAM
Phone MA 9-1707
110 W. Commerce St.

(Consolidate with Eastland Chronicle, established 1887, and Eastland County Record, established 1931).

Entered as second class matter at the Post Office at Eastland, Texas, under the act of Congress, March 3, 1879.

Published Semi-Weekly - Thursday and Sunday
By Eastland County Newspapers, Inc.
H. V. O'BRIEN, Editor

SUBSCRIPTION RATES: By carrier, 10¢ per week or 55¢ per month; one year by mail, \$6.00; one year by mail elsewhere in state, \$6.50; mail out of state, \$6.

NOTICE: Any erroneous reflection upon the standing or reputation of any person or corporation which may appear in this newspaper will be gladly corrected and brought to the attention of the editor.

A TOWN'S TRAGEDY IS IN OLD NEWSPAPER CLIPPING

"It Was Terrible" is the headline on a newspaper clipping dated Oct. 7, 1892, from the Coffeyville, Kansas, newspaper. The clipping is among some other prized possessions of Taylor Owens of Cisco.

The framed story belonged to the late T. C. Owens of Anson, an uncle of Mr. Owens. The T. C. Owens family came to Anson, Texas, from Kansas. Mrs. Owens, who operated a clothing store in Dodge City before her marriage, had advertised for sale a bright red shirt, saying she would marry the cowboy who bought it. A cattle driver on a trip to Dodge City, T. C. Owens saw the shirt, bought it, and married the saleslady.

The newspaper clipping that came into the possession of Taylor Owens concerns the graphic description of the famous Dalton brothers' last flight, which was in connection with "The Great Coffeyville Tragedy."

At the time of the writing of the story, "four of the Dalton gang lie dead in cheap coffins in graves yet uncovered, one remaining dying on a rough pallet in a frame boarding house, and four of the citizens who rose yesterday to repel the raid of the robbers are still in bed in death, while three others lie wounded at their homes."

The writer gives a detailed account of the bank robbery by the Dalton gang which preceded the bloody street fight in which every citizen joined who could find arms. He noted that the attack upon the town, "the writhing fight, the courage displayed alike by bandits and citizens, of the tragedy which was successfully enacted make up the most wonderful story the border has ever furnished."

The desperadoes, in their black varnished coffins, "look very ghastly and unheroic. There were hundreds of morbid ones who came to

view the bodies of the slain. The writer says that the Dalton gang was "a bunch of desperadoes who had made a name for themselves in the West. They were a lawless crew, and their actions were a disgrace to the community. The tragedy of the Dalton brothers' last flight is a story that has been told many times, but it is still one of the most dramatic and heroic episodes in the history of the American West."

James Smith, formerly of Eastland and now of Hurst, Tex., has purchased O. H. Dick's interest in the Men's Shop in Eastland. It has been announced.

The two were formerly partners in the firm and Smith was manager until moving to Hurst recently. Dick lives in Olden and is co-publisher of the Breckenridge American.

Smith said that he will restock the store soon, and Jim Everett will continue as manager.

The store was recently the site of a burglary in which some \$3,000 in merchandise (suits, sport coats and shoes) were taken.

Smith is presently manager of a discount store in Grand Prairie.

James Smith, formerly of Eastland and now of Hurst, Tex., has purchased O. H. Dick's interest in the Men's Shop in Eastland. It has been announced.

James Smith, formerly of Eastland and now of Hurst, Tex., has purchased O. H. Dick's interest in the Men's Shop in Eastland. It has been announced.

James Smith, formerly of Eastland and now of Hurst, Tex., has purchased O. H. Dick's interest in the Men's Shop in Eastland. It has been announced.

James Smith, formerly of Eastland and now of Hurst, Tex., has purchased O. H. Dick's interest in the Men's Shop in Eastland. It has been announced.

James Smith, formerly of Eastland and now of Hurst, Tex., has purchased O. H. Dick's interest in the Men's Shop in Eastland. It has been announced.

James Smith, formerly of Eastland and now of Hurst, Tex., has purchased O. H. Dick's interest in the Men's Shop in Eastland. It has been announced.

James Smith, formerly of Eastland and now of Hurst, Tex., has purchased O. H. Dick's interest in the Men's Shop in Eastland. It has been announced.

James Smith, formerly of Eastland and now of Hurst, Tex., has purchased O. H. Dick's interest in the Men's Shop in Eastland. It has been announced.

James Smith, formerly of Eastland and now of Hurst, Tex., has purchased O. H. Dick's interest in the Men's Shop in Eastland. It has been announced.

Announcements

MASONIC LODGE NO. 467
Meets second Thursday of each month at 7:30 p. m. in the Masonic Hall. Call T. L. Amick, W. M., MA 9-2267 or I. E. Hockabay, Sec., MA 9-1391 for information.

EASTLAND ROTARY CLUB
Meets each Monday noon at White Elephant Restaurant in Eastland.
Roland MacFarland, President

Notice

STANDING STUD: Pat's Bay Poco, grandson of the immortal POCO BUENO. Fee \$50. Jake Watson, FA 5-6362, Mineral Wells, Texas.

NOTICE: FHA and GI home financing, Valley View Estates. Contact Kinnaid Real Estate, MA 9-2544.

NOTICE: Live in Valley View Estates. Be close to all schools. Contact Kinnaid Real Estate, MA 9-2544.

NOTICE: Prints of photos appearing in the Telegram are available by contacting the office at MA 9-1707.

NOTICE: Planning a wedding? Eastland Telegram has napkins for both shower and reception.

NOTICE: Guaranteed roach removal service. (The company guarantees for 25 years but I've only been handling the product for eight years, so might not go that far). Money - back if we don't rid your premises of roaches. Low cost - \$2.00 per room. Call Mr. Brown at MA 9-1707.

NOTICE: For home repairs, call R. C. Turner, Home Services, Eastland, MA 9-2288. No job too small. Free estimates.

NOTICE: Mattresses of all kinds. Call us for that refreshing wake-up feeling. Lowest prices on renovating. No buttons or zippers used. New mattresses and box springs. Easy terms. We refund long distance call charges. Jones Mattress Co., 703 Avenue A, Cisco. Phone HI 2-3388.

NOTICE: Now representing Star Brothers Nursery and Orchard Co., T. M. Minnec, Route One, Eastland. Phone MA 9-2385.

NOTICE: Spring and summer merchandise now arriving, including little boy's long sleeve suits from 6 months up to size 4-T, and little girls dresses. Mrs. Houle's Babyland, 612 S. Daugherty St., MA 9-2089.

IT'S TERRIFIC the way we are selling Blue Lustre for cleaning rugs and upholstery. Rent electric sumpooper \$1. Costs Furniture Co. 13

NOTICE - Call or see us for rubber stamps. The Eastland Telegram.

For Sale

FOR SALE: House, six rooms, one bath. Built-ins, carpets and drapes. Call MA 9-1379 after 5 p.m. weekdays or weekends.

FOR SALE: 1963 Corvair Monza 900, Convertible, 4 speed, radio, good condition. Call Elton Falk, MA 9-2210.

FOR SALE: 150 acres sandy land farm 10 miles so of Ranger. Write F. C. Reynolds, Route 1, Ranger.

FOR SALE: Ranches and farms - 160, 290 and 753, east of Ranger, good deer country; 186 acres, below lake, nice 3 bedroom home, peanut allit; 40 acres, allit, nice 1400 square foot home, near Carbon; 100 acres, well fenced, west of Ranger four miles; other larger tracts in this area.

HOMES AND LOTS - Two bedroom, Cisco to rent; two bedroom, Cisco to sell; two and three bedrooms in Eastland; new three bedroom brick homes, FHA or GI Loan; three acres, nice home sites, Olden; several lots, two houses in Ranger, \$2,500. Contact Buck Wheat, Ranch and Farm Service, 301 N. Seaman, Eastland. Phone MA 9-2131, night MA 9-1973.

FOR SALE: Registered Angora Billies. Hunter's Drive in Dairy, Hwy. 80, Olden. Phone 2374.

FOR SALE: Registered Angora Billies. Hunter's Drive in Dairy, Hwy. 80, Olden. Phone 2374.

FOR SALE: Registered Angora Billies. Hunter's Drive in Dairy, Hwy. 80, Olden. Phone 2374.

FOR SALE: New homes, Valley View Estates. Contact Kinnaid Real Estate, MA 9-2544.

HELP WANTED - Eastland Steam Laundry. Apply in person.

FOR SALE: 6'x9' camping style trailer, ball hitch, hinged down lid that opens up, good tires, licensed, doubles as utility trailer, good paint, \$75. cash. See at 612 W. Moss. Also good 1959 V-8 Plymouth motor block assembly, \$15.

FOR SALE: Pecan trees, new varieties, Comanche, Wichita, Choctaw Apache. Also Carpathian English Walnut trees. Home grown. J.M. Cooper, 513 S. Daugherty - M. A. 9-2654.

FOR SALE OR LEASE: 194 acres upper end of Lake Eastland. I will finance. Contact Clifford B. Rust, Box 1035, Austin, Texas 78767.

PIANO TUNING
MOSE J. KENAMER
Phone MA 9-1242

Permanents
Lanolin Waves 8.50
Creme Oil Waves 7.54
Protein Waves 10.00
Basham Beauty Bar

VALLEY VIEW ESTATES

for
NEW HOMES
FHA - GI Financed

Contact
KINNAIRD
Real Estate
Main 9-2544

Farms & Ranches

50 acres land, nice home, Lake Leon frontage, terms.

90 acre peanut farm, fair home, net fences, well located, \$150 per acre.

120 acre peanut farm, nice home, small down payment, 6 per cent interest.

190 acre peanut farm, Romney community, \$135 acre.

200 acres, Olden area, 1-2 cultivation, good terms.

320 acres nearly new home, good stock farm plenty water, on pavement.

180 acres sandy land stock farm, Cisco area, 800 budded pecan trees, good terms, 6 per cent interest.

168 acres farm, net fences, 7 tanks, some pecans, coastal, good grass, top notch, will finance.

300 acres Deidemonia area, minerals go, good oil production, 35 acres peanuts, possible irrigation on this.

420 acres, practically new home, good irrigation wells and equipment, 200 in cultivation.

580 acres, 100 in peanuts, approx. 200 pecan trees, 2 bedroom home, net fences, well watered \$150. acre.

700 acres well improved, stock farm.

900 acres improved, on the pavement.

900 acres unimprov mesquite grass land.

4000 acres improved ranch good minerals, good water, high carrying capacity, paved roads. A good solid ranch, owner financed, low down payment and reasonable interest rate.

HOMES FOR SALE
3 bedroom home, close in, large lot, terms, \$3250.
Large 3 bedroom home, fire place, good buy \$7350.
1 bedroom, den home, corner lot, good terms, \$4000.
Nice 3 bedroom, 2 bath home, central heat, nice pecan trees, terms can be arranged, \$10500.
Nice 3 bedroom, 1 and 1-2 bath, 3 lots close to school, good terms \$7850.
Clean 4 bedroom home, remodeled, good terms.
Nice home, Lake Leon, small acreage.
New home, Lake Leon, \$8950.
Extra nice 3 bedroom, 2 bath home, nearly new brick, large lot, central heat and air. Hillcrest addition, good terms.

We have others. Contact us. Some trades also. See us for farm and ranch loans.
M. L. Terrell and Robert Kincaid
311 1/2 W. Main - MA 9-1725
Night MA 9-1926 - MA 9-2721
M.L. Terrell - MA 9-1926
Robert Kincaid MA 9-2721
J. W. Elder Ranger MI 7-1321

SEIBERLING FIRESTONE COOPER
The Reliable One
HORTON Tire Service
Eastland

See ahead with
M.H. PERRY
MA 9-1095
PHONE MA 9-1568

FAMILY PROTECTION
Let him show you how little it costs to see ahead - and be sure.
Southland Life
INSURANCE COMPANY

OBIE'S HUMBLE SERVICE STATION
802 W. Main
MA 9-8866

FOR SALE: Underwood typewriter. Call MA 9-1646 or go by 1308 West Main.

FOR SALE: 1964 Ford Galaxie, two-door hardtop, standard shift, air conditioned. Apply at 304 N. Seaman.

CONSOLE SPINET PIANO: Will sacrifice to responsible party in this area. Cash terms. Write Credit Mgr. Tallman Piano Stores, Inc., Salem, Oregon.

FOR SALE - Store Building 32 by 16, air compressor, pipe trailer, large flat bed trailer, minnow tank, and one adjudicator. Call MA 9-1995.

Wanted

WANTED: WAITRESS. Experienced. Apply Old Pip Cafe, 415 E. Main, MA 9-8875.

Rentals

FOR RENT: Nice bedroom with refrigerator. Close in. Call MA 9-2083 or MA 9-1731.

FOR RENT: 2 bedroom apt or 3 Bedroom Apt. Call Mrs. Rust at MA 9-1646 or Apply at 1308 West Main.

RENTALS: Why rent? Own your own home in Valley View Estates. Contact Kinnaid Real Estate, MA 9-2544.

FOR RENT: Small furnished apartment. Close in. Apply at 210 East Valley.

FOR RENT: 24-hour truck stop. Station only. Cafe operating. Large gallonage. Highway 80. Contact R. J. (Buck) Caraway, Box 377, Strawn, Texas, 76475. Phone OR 2-5422, day; or OR 2-5347, night.

FOR RENT: Three bedroom, unfurnished house, 801 W. Commerce St., \$50. Phone MA 9-2290.

FOR RENT: Two bedroom house. 511 W. Patterson. See Monroe Walker, 306 N. Dixie.

Freight Damaged
3 New Ziggags scratched in shipment. Makes button holes, sews on buttons, fancy patterns. \$35 or \$5 per month. If interested, write Box X, in care of this newspaper.

STUD SERVICE
Two fine registered quarter horse stallions. One thorough bred type. One quarter horse type. Proven bloodlines. Reasonable fees. Come by to see them any time. Sundays by appointment.
E. H. PIERCE
MY 3-5422 or
BILL THREADGILL
MY 3-5502 - Gordon, Tex.

OPENING STUDIO PIANO & GUITAR
300 North Ammerman
Mrs. CHAS. B. HARRIS
MA 9-2151

ROLLINS & SONS MOBIL SERVICE
Call for Appointments on Wash - Grease Oil Changes
601 W. MAIN
Main 9-8816

First Cold Snap Ever Leave "You" Stranded... Don't Get Caught With Your Battery Down...
WINTERIZE YOUR CAR EARLY
The following services should be performed before permanent anti-freeze is installed, to avoid costly expense later or loss of expensive anti-freeze:
1. It's Got To Be Done - Thermostat tested.
2. Hoses checked, tightened.
3. Fan Belt checked and tightened.
4. Radiator checked for leaks.
Drive in today and let us get your car ready for any kind of weather.

GRASS SEEDS
All Kinds - Highest Quality Lowest Prices
Call Collect or write
Agri-Business Co.
249 S. 11th Ph. OR 3-3591
Abilene, Texas

GUARANTEED ELECTRIC SERVICE BOND ELECTRIC
407 Foch
MA 9-1724

OBIE'S HUMBLE SERVICE STATION
802 W. Main
MA 9-8866

FOR RENT: Unfurnished 3-bedroom house. Also furnished apartments, 1 or 2 bedrooms. 1400 West Commerce. Call MA 9-2756.

FOR RENT - 2 Bedroom house, large living room 26x13, big kitchen. Good condition 608 S. Seaman. See C. C. Griffith 209 West Valley or Frank Crowell at the Lumber yard.

FOR RENT: Furnished two-bedroom apartment in duplex 611 West Plummer.

FOR RENT: Nicely furnished garage apartment, TV cable and bills paid. Adults. 107 S. Connelley St.

FOR RENT: Clean 2 bedroom unfurnished house. 413 South Seaman. Call Mrs. Basham at MA 9-2526.

FOR RENT - A Completely redecorated two bedroom, bath, living room and kitchen unfurnished garage apartment at 1409 West Commerce, Eastland. Phone MA 9-1170.

FOR SALE - Royal Typewriter, eleven inch, late model. Cash register. Both perfect. Bargains. Stephens Typewriter Co., 417 South Lamar Street.

SPARE TIME INCOME: Refilling and collecting money from NEW TYPE high quality coin operated dispensers in this area. No selling. To qualify you must have car, references, \$600 to \$1900 cash. Seven to twelve hours weekly can net excellent monthly income. More full time. For personal interview write P.O. Box 10573, Dallas, Texas 75207. Include phone number.

ADVERTISING BRINGS RESULTS
SINGER ZIG ZAG
Repossessed
66 model, sews on buttons, makes button holes and fancy stitches. Perfect condition, guaranteed. \$58 in cash or \$6 a month. Write Box T, c/o this newspaper.

WANTED
Carpenter work, building or remodeling, also roofing. Free estimates
Call U. V. Williams
MA 9-1654

Free
Estimates on
New Roof Only
Repair of Your Old Roof
Residential and Commercial
EASTLAND ROOFING CO.
call
Noble Squiers
Eastland

THE LOCAL NOTEBOOK
Sunday, February 12
Attend the church of your choice.
Monday, February 13
9:30 a.m.: Martha Group, CWF.
Noon: Rotary, White Elephant Restaurant
1 p.m.: Ladies League Fiesta Bowl.
3 p.m.: Rebecca Group, CWF.
4 p.m.: Eastland County Historical Society, First National Bank, Cisco.
6:30 p.m.: Men's League, Fiesta Bowl.
7 p.m.: LVNA, Eastland Memorial Hospital.
7:30 p.m.: Quarterback Club, Elementary School Cafeteria.
Veterans of WW I, County Courthouse.
Vi Alpha Zeta, Mrs. J. T. Carter.
Tuesday, February 14
Noon: Lions, White Elephant.
6:30 p.m. Ladies League, Bowl.
7 p.m.: Boy Scouts, Troop 6, Scout Hut.
Boy Scouts, Troop 103, Scout Hut.
Sweetheart Banquet, First Methodist Church.
Wednesday, February 15
6:30 p.m.: Fellowship Supper, First Christian Church.

ROLLINS & SONS MOBIL SERVICE
Call for Appointments on Wash - Grease Oil Changes
601 W. MAIN
Main 9-8816

GRASS SEEDS
All Kinds - Highest Quality Lowest Prices
Call Collect or write
Agri-Business Co.
249 S. 11th Ph. OR 3-3591
Abilene, Texas

GUARANTEED ELECTRIC SERVICE BOND ELECTRIC
407 Foch
MA 9-1724

OBIE'S HUMBLE SERVICE STATION
802 W. Main
MA 9-8866

OBIE'S HUMBLE SERVICE STATION
802 W. Main
MA 9-8866

TIDBITS . . .

(Continued from page 1)
soup at the Village Hotel Coffee Shop. When people hear about it, the new highway will be a big help in getting them to enjoy it."

QUOTES FROM Wick Fowler's column, "The World's Fare, in The Denton Record-Chronicle:
What the Texas Legislature needs to do, governor, is to pass a law to legalize frugality.

Those who criticize Sen. Ralph Yarborough for refusing to ride in LBJ's car just haven't ridden with LBJ.

Word is out that one chosen speaker for a college graduation ceremony will urge the grads to go out into the world and accept its biggest challenge - finding a parking place.

Cong. Adam Clayton Powell travels so much that many of his Harlem constituents think he is one of the Globetrotters.

Texas economists are trying to find out how much daylight Texas will save if the state goes on daylight saving time.

A story from New Delhi says marauding elephants have become a major problem. They're also upsetting a major political group in this country.

Tourists who go to Russia for kicks really get them.

There was a time when a new book became a best seller through praise. Nowadays, it has to be condemned or banned.

HOSPITAL PATIENTS

Patients reported in Eastland Memorial Hospital Saturday morning were:

Ruth Lewis
Goldie Taylor
Jacqueline Hedricks, Cisco
Wallace Grieger.
Tom Noble
Manuel Moore
Charles Brooks
Terry Lankford, Ranger
Luia Isenhower, Cisco
Velma Robertson
Elizabeth Nealy
Dorothy Phillips
Julia Weeks, Ranger
L. C. Hall
Andrew Reeves
Una Joy, Cross Plains
Carrie Taylor
Cleo Brinkley
Rula Cagle, Olden
Julia Martin
Addie Deles, Midland
Nora Bogue, Gordon
Nettie Harper, Cisco
Tom Cox, Cross Plains
Daley Little
J. R. Griffin, Carbon
Frances Barton, Baird
Perry Fitzgerald
Omie Henderson, Rising Star
Walter Henderson, Rising Star
Baby Girl Martinez
Baby Boy Lewis, Carbon
Deryl Heath, Rising Star
Nora Armstrong, Rising Star
Elso Been, Carbon
Roger Harris
Herman Taylor, Cisco
Grady Bone
Bill Kendrick
Gerolanne Sikes
Hazel Lewis, Carbon
Elnora Webster
Shirley Abies
Irvin Bishop
Fredd Smoot, Cisco
Jerry McCullough
George Gordon, Strawn
Maudie Hardy, Rising Star
Paula Brown, Plano
Sarah Montgomery, Cisco
B. L. King
Derl Childers
Lillie Hamilton
Amelia Martinez

ADVERTISING BRINGS RESULTS
SINGER ZIG ZAG
Repossessed
66 model, sews on buttons, makes button holes and fancy stitches. Perfect condition, guaranteed. \$58 in cash or \$6 a month. Write Box T, c/o this newspaper.

WANTED
Carpenter work, building or remodeling, also roofing. Free estimates
Call U. V. Williams
MA 9-1654

Free
Estimates on
New Roof Only
Repair of Your Old Roof
Residential and Commercial
EASTLAND ROOFING CO.
call
Noble Squiers
Eastland

THE LOCAL NOTEBOOK
Sunday, February 12
Attend the church of your choice.
Monday, February 13
9:30 a.m.: Martha Group, CWF.
Noon: Rotary, White Elephant Restaurant
1 p.m.: Ladies League Fiesta Bowl.
3 p.m.: Rebecca Group, CWF.
4 p.m.: Eastland County Historical Society, First National Bank, Cisco.
6:30 p.m.: Men's League, Fiesta Bowl.
7 p.m.: LVNA, Eastland Memorial Hospital.
7:30 p.m.: Quarterback Club, Elementary School Cafeteria.
Veterans of WW I, County Courthouse.
Vi Alpha Zeta, Mrs. J. T. Carter.
Tuesday, February 14
Noon: Lions, White Elephant.
6:30 p.m. Ladies League, Bowl.
7 p.m.: Boy Scouts, Troop 6, Scout Hut.
Boy Scouts, Troop 103, Scout Hut.
Sweetheart Banquet, First Methodist Church.
Wednesday, February 15
6:30 p.m.: Fellowship Supper, First Christian Church.

GRASS SEEDS
All Kinds - Highest Quality Lowest Prices
Call Collect or write
Agri-Business Co.
249 S. 11th Ph. OR 3-3591
Abilene, Texas

GUARANTEED ELECTRIC SERVICE BOND ELECTRIC
407 Foch
MA 9-1724

OBIE'S HUMBLE SERVICE STATION
802 W. Main
MA 9-8866

WANTED!



GRABBING BRAKES

Have those brakes adjusted, or replaced for your driving and stopping safety. Takes but a few minutes. Do it today.

24 HOUR WRECKER SERVICE

Complete SAFETY INSPECTION CENTER
Auto Repairs

Phones
MA 9-2270
Night
MA 9-2324

Allen Auto Repair

At Rushing Motor Co.
215 South Seaman

SEIBERLING FIRESTONE COOPER

The Reliable One
HORTON Tire Service
Eastland

See ahead with
M.H. PERRY
MA 9-1095
PHONE MA 9-1568

FAMILY PROTECTION
Let him show you how little it costs to see ahead - and be sure.
Southland Life
INSURANCE COMPANY

OBIE'S HUMBLE SERVICE STATION
802 W. Main
MA 9-8866

ROLLINS & SONS MOBIL SERVICE

Call for Appointments on Wash - Grease Oil Changes
601 W. MAIN
Main 9-8816

GRASS SEEDS
All Kinds - Highest Quality Lowest Prices
Call Collect or write
Agri-Business Co.
249 S. 11th Ph. OR 3-3591
Abilene, Texas

GUARANTEED ELECTRIC SERVICE BOND ELECTRIC
407 Foch
MA 9-1724

OBIE'S HUMBLE SERVICE STATION
802 W. Main
MA 9-8866

THE LOCAL NOTEBOOK

Sunday, February 12
Attend the church of your choice.
Monday, February 13
9:30 a.m.: Martha Group, CWF.
Noon: Rotary, White Elephant Restaurant
1 p.m.: Ladies League Fiesta Bowl.
3 p.m.: Rebecca Group, CWF.
4 p.m.: Eastland County Historical Society, First National Bank, Cisco.
6:30 p.m.: Men's League, Fiesta Bowl.
7 p.m.: LVNA, Eastland Memorial Hospital.
7:30 p.m.: Quarterback Club, Elementary School Cafeteria.
Veterans of WW I, County Courthouse.
Vi Alpha Zeta, Mrs. J. T. Carter.
Tuesday, February 14
Noon: Lions, White Elephant.
6:30 p.m. Ladies League, Bowl.
7 p.m.: Boy Scouts, Troop 6, Scout Hut.
Boy Scouts, Troop 103, Scout Hut.
Sweetheart Banquet, First Methodist Church.
Wednesday, February 15
6:30 p.m.: Fellowship Supper, First Christian Church.

Jas. Smith Buys Dick's Interest In Men's Shop

James Smith, formerly of Eastland and now of Hurst, Tex., has purchased O. H. Dick's interest in the Men's Shop in Eastland. It has been announced.

The two were formerly partners in the firm and Smith was manager until moving to Hurst recently. Dick lives in Olden and is co-publisher of the

"OUR AMERICAN HERITAGE" IS TOPIC OF STUDY FOR CLUBS

Civic League and Garden Club met at noon Wednesday for a program, "Our American Heritage: A Wonderful Freedom." A Wonderful Freedom, presented by Mrs. James P. Morris of Ranger...



MRS. NILES TURNER ... madam president

MADAM PRESIDENT ... Mrs. Turner, Guild President, Shares Choice Bread Recipe

The Wesleyan Service Guild of the First Methodist Church meets each second and fourth Wednesday nights of each month, September through May, at 7 p. m. in the church parlor...

She has four brothers: Ben L. White of Sweetwater; Wayne and Raymond, both Moran; and Gerald of West Hempstead, New York; and two sisters, Mrs. Raymond D. Bryan of Ranger and Mrs. Mack James of Everman. Mrs. James and Gerald White are twins.

Morton Valley H D Club Holds Meeting

The Morton Valley Home Demonstration Club met February 8 at 2 p. m. in the club house for a regular meeting. Mrs. M. V. Harrison, vice-president, called the meeting to order and presided.

WCS Will Not Hold Meeting

The Woman's Society of Christian Service of the First Methodist Church will not hold its regular meeting next Tuesday, as a number of the members will be involved in preparing for the Sweetheart Banquet, which will be held at the church Tuesday evening.

WMU TO MEET

The WMU of Bethel Baptist Church will meet Thursday, February 16, at 1:15 p. m. Mrs. J. C. Allison, president, has announced.

Mr. and Mrs. J. M. Jackson and sons David, 5 and Erett, 1 are moving to Midland, where he will be employed by Mobil Oil Company.

George Hardy of Shreveport, La., was visiting relatives in Eastland and Ranger Wednesday.

Party To Honor J. J. Hammett His 100th Birthday This Sunday

In 1867, Napoleon III withdrew support of the Mexican empire and Maximilian, emperor of Mexico, was executed. It was five years before the first gas-powered dirigible and 36 years before the plane flight.

Present for the party will be Mr. and Mrs. Hammett and their children and grandchildren. Friends are invited to call anytime Sunday afternoon.

Present were Mrs. Hattie Baker, L. C. Brown, H. J. Bulgerin, M. A. Ciyatt, T. M. Colbie, J. L. Davenport, W. F. Davenport, Frank Day, M. S. Day, Carl Elliott, Ed Ehrbridge, Tom Haley, B. O. Harrell, James Horton, Roy Lawson, Milburn Long, O. O. Mickie, J. M. Perkins, Allen Rutherford, Roy Stokes and Ed Willman.

Present were Mrs. Hattie Baker, L. C. Brown, H. J. Bulgerin, M. A. Ciyatt, T. M. Colbie, J. L. Davenport, W. F. Davenport, Frank Day, M. S. Day, Carl Elliott, Ed Ehrbridge, Tom Haley, B. O. Harrell, James Horton, Roy Lawson, Milburn Long, O. O. Mickie, J. M. Perkins, Allen Rutherford, Roy Stokes and Ed Willman.

Present were Mrs. Hattie Baker, L. C. Brown, H. J. Bulgerin, M. A. Ciyatt, T. M. Colbie, J. L. Davenport, W. F. Davenport, Frank Day, M. S. Day, Carl Elliott, Ed Ehrbridge, Tom Haley, B. O. Harrell, James Horton, Roy Lawson, Milburn Long, O. O. Mickie, J. M. Perkins, Allen Rutherford, Roy Stokes and Ed Willman.

Present were Mrs. Hattie Baker, L. C. Brown, H. J. Bulgerin, M. A. Ciyatt, T. M. Colbie, J. L. Davenport, W. F. Davenport, Frank Day, M. S. Day, Carl Elliott, Ed Ehrbridge, Tom Haley, B. O. Harrell, James Horton, Roy Lawson, Milburn Long, O. O. Mickie, J. M. Perkins, Allen Rutherford, Roy Stokes and Ed Willman.

Present were Mrs. Hattie Baker, L. C. Brown, H. J. Bulgerin, M. A. Ciyatt, T. M. Colbie, J. L. Davenport, W. F. Davenport, Frank Day, M. S. Day, Carl Elliott, Ed Ehrbridge, Tom Haley, B. O. Harrell, James Horton, Roy Lawson, Milburn Long, O. O. Mickie, J. M. Perkins, Allen Rutherford, Roy Stokes and Ed Willman.

Present were Mrs. Hattie Baker, L. C. Brown, H. J. Bulgerin, M. A. Ciyatt, T. M. Colbie, J. L. Davenport, W. F. Davenport, Frank Day, M. S. Day, Carl Elliott, Ed Ehrbridge, Tom Haley, B. O. Harrell, James Horton, Roy Lawson, Milburn Long, O. O. Mickie, J. M. Perkins, Allen Rutherford, Roy Stokes and Ed Willman.

Present were Mrs. Hattie Baker, L. C. Brown, H. J. Bulgerin, M. A. Ciyatt, T. M. Colbie, J. L. Davenport, W. F. Davenport, Frank Day, M. S. Day, Carl Elliott, Ed Ehrbridge, Tom Haley, B. O. Harrell, James Horton, Roy Lawson, Milburn Long, O. O. Mickie, J. M. Perkins, Allen Rutherford, Roy Stokes and Ed Willman.

Present were Mrs. Hattie Baker, L. C. Brown, H. J. Bulgerin, M. A. Ciyatt, T. M. Colbie, J. L. Davenport, W. F. Davenport, Frank Day, M. S. Day, Carl Elliott, Ed Ehrbridge, Tom Haley, B. O. Harrell, James Horton, Roy Lawson, Milburn Long, O. O. Mickie, J. M. Perkins, Allen Rutherford, Roy Stokes and Ed Willman.

Present were Mrs. Hattie Baker, L. C. Brown, H. J. Bulgerin, M. A. Ciyatt, T. M. Colbie, J. L. Davenport, W. F. Davenport, Frank Day, M. S. Day, Carl Elliott, Ed Ehrbridge, Tom Haley, B. O. Harrell, James Horton, Roy Lawson, Milburn Long, O. O. Mickie, J. M. Perkins, Allen Rutherford, Roy Stokes and Ed Willman.

Present were Mrs. Hattie Baker, L. C. Brown, H. J. Bulgerin, M. A. Ciyatt, T. M. Colbie, J. L. Davenport, W. F. Davenport, Frank Day, M. S. Day, Carl Elliott, Ed Ehrbridge, Tom Haley, B. O. Harrell, James Horton, Roy Lawson, Milburn Long, O. O. Mickie, J. M. Perkins, Allen Rutherford, Roy Stokes and Ed Willman.

Present were Mrs. Hattie Baker, L. C. Brown, H. J. Bulgerin, M. A. Ciyatt, T. M. Colbie, J. L. Davenport, W. F. Davenport, Frank Day, M. S. Day, Carl Elliott, Ed Ehrbridge, Tom Haley, B. O. Harrell, James Horton, Roy Lawson, Milburn Long, O. O. Mickie, J. M. Perkins, Allen Rutherford, Roy Stokes and Ed Willman.

Present were Mrs. Hattie Baker, L. C. Brown, H. J. Bulgerin, M. A. Ciyatt, T. M. Colbie, J. L. Davenport, W. F. Davenport, Frank Day, M. S. Day, Carl Elliott, Ed Ehrbridge, Tom Haley, B. O. Harrell, James Horton, Roy Lawson, Milburn Long, O. O. Mickie, J. M. Perkins, Allen Rutherford, Roy Stokes and Ed Willman.

Present were Mrs. Hattie Baker, L. C. Brown, H. J. Bulgerin, M. A. Ciyatt, T. M. Colbie, J. L. Davenport, W. F. Davenport, Frank Day, M. S. Day, Carl Elliott, Ed Ehrbridge, Tom Haley, B. O. Harrell, James Horton, Roy Lawson, Milburn Long, O. O. Mickie, J. M. Perkins, Allen Rutherford, Roy Stokes and Ed Willman.

Party To Honor J. J. Hammett His 100th Birthday This Sunday

In 1867, Napoleon III withdrew support of the Mexican empire and Maximilian, emperor of Mexico, was executed. It was five years before the first gas-powered dirigible and 36 years before the plane flight.

Present for the party will be Mr. and Mrs. Hammett and their children and grandchildren. Friends are invited to call anytime Sunday afternoon.

Present were Mrs. Hattie Baker, L. C. Brown, H. J. Bulgerin, M. A. Ciyatt, T. M. Colbie, J. L. Davenport, W. F. Davenport, Frank Day, M. S. Day, Carl Elliott, Ed Ehrbridge, Tom Haley, B. O. Harrell, James Horton, Roy Lawson, Milburn Long, O. O. Mickie, J. M. Perkins, Allen Rutherford, Roy Stokes and Ed Willman.

Present were Mrs. Hattie Baker, L. C. Brown, H. J. Bulgerin, M. A. Ciyatt, T. M. Colbie, J. L. Davenport, W. F. Davenport, Frank Day, M. S. Day, Carl Elliott, Ed Ehrbridge, Tom Haley, B. O. Harrell, James Horton, Roy Lawson, Milburn Long, O. O. Mickie, J. M. Perkins, Allen Rutherford, Roy Stokes and Ed Willman.

Present were Mrs. Hattie Baker, L. C. Brown, H. J. Bulgerin, M. A. Ciyatt, T. M. Colbie, J. L. Davenport, W. F. Davenport, Frank Day, M. S. Day, Carl Elliott, Ed Ehrbridge, Tom Haley, B. O. Harrell, James Horton, Roy Lawson, Milburn Long, O. O. Mickie, J. M. Perkins, Allen Rutherford, Roy Stokes and Ed Willman.

Present were Mrs. Hattie Baker, L. C. Brown, H. J. Bulgerin, M. A. Ciyatt, T. M. Colbie, J. L. Davenport, W. F. Davenport, Frank Day, M. S. Day, Carl Elliott, Ed Ehrbridge, Tom Haley, B. O. Harrell, James Horton, Roy Lawson, Milburn Long, O. O. Mickie, J. M. Perkins, Allen Rutherford, Roy Stokes and Ed Willman.

Present were Mrs. Hattie Baker, L. C. Brown, H. J. Bulgerin, M. A. Ciyatt, T. M. Colbie, J. L. Davenport, W. F. Davenport, Frank Day, M. S. Day, Carl Elliott, Ed Ehrbridge, Tom Haley, B. O. Harrell, James Horton, Roy Lawson, Milburn Long, O. O. Mickie, J. M. Perkins, Allen Rutherford, Roy Stokes and Ed Willman.

Present were Mrs. Hattie Baker, L. C. Brown, H. J. Bulgerin, M. A. Ciyatt, T. M. Colbie, J. L. Davenport, W. F. Davenport, Frank Day, M. S. Day, Carl Elliott, Ed Ehrbridge, Tom Haley, B. O. Harrell, James Horton, Roy Lawson, Milburn Long, O. O. Mickie, J. M. Perkins, Allen Rutherford, Roy Stokes and Ed Willman.

Present were Mrs. Hattie Baker, L. C. Brown, H. J. Bulgerin, M. A. Ciyatt, T. M. Colbie, J. L. Davenport, W. F. Davenport, Frank Day, M. S. Day, Carl Elliott, Ed Ehrbridge, Tom Haley, B. O. Harrell, James Horton, Roy Lawson, Milburn Long, O. O. Mickie, J. M. Perkins, Allen Rutherford, Roy Stokes and Ed Willman.

Present were Mrs. Hattie Baker, L. C. Brown, H. J. Bulgerin, M. A. Ciyatt, T. M. Colbie, J. L. Davenport, W. F. Davenport, Frank Day, M. S. Day, Carl Elliott, Ed Ehrbridge, Tom Haley, B. O. Harrell, James Horton, Roy Lawson, Milburn Long, O. O. Mickie, J. M. Perkins, Allen Rutherford, Roy Stokes and Ed Willman.

Present were Mrs. Hattie Baker, L. C. Brown, H. J. Bulgerin, M. A. Ciyatt, T. M. Colbie, J. L. Davenport, W. F. Davenport, Frank Day, M. S. Day, Carl Elliott, Ed Ehrbridge, Tom Haley, B. O. Harrell, James Horton, Roy Lawson, Milburn Long, O. O. Mickie, J. M. Perkins, Allen Rutherford, Roy Stokes and Ed Willman.

Present were Mrs. Hattie Baker, L. C. Brown, H. J. Bulgerin, M. A. Ciyatt, T. M. Colbie, J. L. Davenport, W. F. Davenport, Frank Day, M. S. Day, Carl Elliott, Ed Ehrbridge, Tom Haley, B. O. Harrell, James Horton, Roy Lawson, Milburn Long, O. O. Mickie, J. M. Perkins, Allen Rutherford, Roy Stokes and Ed Willman.

Present were Mrs. Hattie Baker, L. C. Brown, H. J. Bulgerin, M. A. Ciyatt, T. M. Colbie, J. L. Davenport, W. F. Davenport, Frank Day, M. S. Day, Carl Elliott, Ed Ehrbridge, Tom Haley, B. O. Harrell, James Horton, Roy Lawson, Milburn Long, O. O. Mickie, J. M. Perkins, Allen Rutherford, Roy Stokes and Ed Willman.

Present were Mrs. Hattie Baker, L. C. Brown, H. J. Bulgerin, M. A. Ciyatt, T. M. Colbie, J. L. Davenport, W. F. Davenport, Frank Day, M. S. Day, Carl Elliott, Ed Ehrbridge, Tom Haley, B. O. Harrell, James Horton, Roy Lawson, Milburn Long, O. O. Mickie, J. M. Perkins, Allen Rutherford, Roy Stokes and Ed Willman.

Present were Mrs. Hattie Baker, L. C. Brown, H. J. Bulgerin, M. A. Ciyatt, T. M. Colbie, J. L. Davenport, W. F. Davenport, Frank Day, M. S. Day, Carl Elliott, Ed Ehrbridge, Tom Haley, B. O. Harrell, James Horton, Roy Lawson, Milburn Long, O. O. Mickie, J. M. Perkins, Allen Rutherford, Roy Stokes and Ed Willman.

"Baby Purse-onalities"

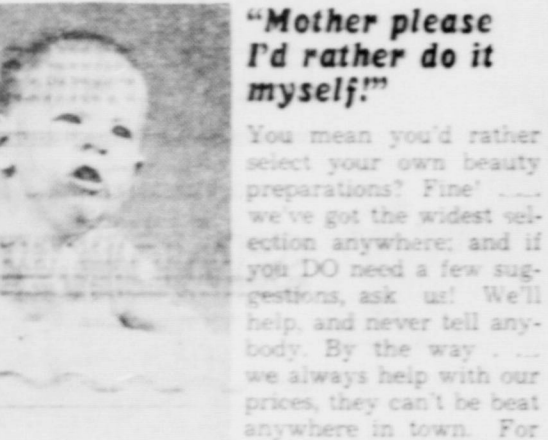

"Mother please I'd rather do it myself!" You mean you'd rather select your own beauty preparations? Fine! ... we've got the widest selection anywhere...

CENTRAL DRUG 24-hour Emergency Service. Prom-ot, Accurate, Experienced & Dependable. MA 9-2681 North Side of Square

OIL PAINTING LESSONS

Saturday mornings - - 9 to 12 All Ages Taught by Vallie Parker For more information, call, MAIn 9-1708

GOODYEAR QUALITY RETREADS Any Size Whitewall-Blackwall

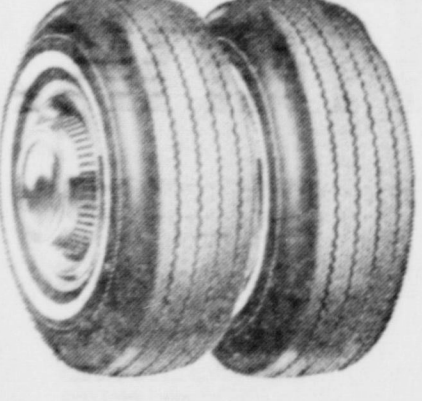

2 FOR \$25 Plus 2 retreadable casings. Price includes Fed. Ex. Tax. NO MONEY DOWN! FREE MOUNTING!



Battery Recharge Offer Any U.S. Car or Truck (up to 3/4 ton) 88¢ We clean & inspect battery, clean cables & hold down, add water if needed and recharge to maximum capacity.

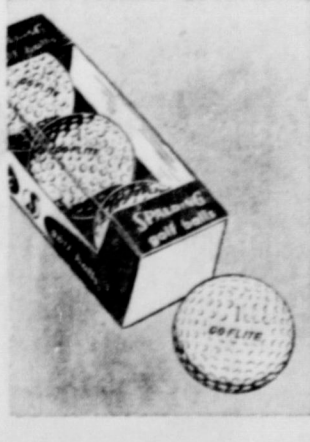

Spalding Golf Balls Liquid center "Go-Flite" \$133 3 for 1 Puts more distance between you and the tee. Takes rounds of rugged play. Limit one tray, additional \$9.75 each.



To Us For First Quality Laundry Service Free Pickup & Delivery CISCO STEAM LAUNDRY Cisco - HI 2-2151

GOOD YEAR SERVICE STORE 306 EAST MAIN EASTLAND MA 9-2602

BUSINESS BY MAIL IS EASY

... IF YOU ENJOY THE ADVANTAGES OF A GOOD CREDIT RATING



Yes... you can do virtually all of your business, particularly buying part, by mail if you have a good credit rating.

MEMBERSHIP

- Altman's Style Shop, Bray's Dept Store, Brady's Shamrock Station, City Garage, Coats Furniture Co., Crowell Lumber Company, Dr. J. O. Jolly, Earl Bender and Co., Eastland Auto Parts, Eastland Drug, Eastland Chamber of Com., Eastland Memorial Hospital, Eastland National Bank, Eastland Service Parts Co., Eastland Telegram, Foremost Dairies, Freyschlag Ins. Agency, Fuller Motor Company, Goodyear Service Store, Gregory Milk Dist. Co., Hanna Hardware & Lumber, Higginbotham-Bartlett Co., Horton Tire Service, King Motor Company, Kinnaird Insurance Agency, Lone Star Gas Company, Men's Shop, Montgomery Ward, Ranger Muirhead Motor Company, Perkins Implement Co., Pipkin Motor Co., Robertson's TV, Scott, L. A., Smith Plumbing Company, Smitty's Jewelry Co., Southern TV Systems Corp., Southwestern Bell Tele. Co., Stephens Printing Co., Texas Electric Service Co., Turner and Seaberry, White's Grocery

EASTLAND MERCHANT CREDIT ASSN. MA 9-2660 216 S. Seaman

But Area Had 5,320 Gain In Population Through '66

The six-counties area of which Eastland County is the hub, had a 5,320 person population gain during the six-year period between 1960 and 1966, the University of Texas Population Research Center has announced.

Four of the counties reported gains, with but Eastland and Stephens recording losses, the report shows.

Palo Pinto, largest gainer of the six-county group, gained 3,441, up from 29,516 to 23,957 — 2.6 per cent. Callahan County was a big

gainer, followed closely by Comanche. Only four separated the two, Callahan's increase was 1,384, up from 7,929 to 9,317, or a 2.7 increase.

Comanche gained 1,384, up from 11,865 to 13,249 — a 1.3 per cent increase.

Erauh County gained 962, up from 16,236 to 17,198 — .6 per cent gain.

Stephens lost 560 people, down from 8,385 in 1960 to 8,325 in 1966, — a 1.1 loss — the report shows.

Eastland, second most pop-

Pecan Growers Will Meet In Cisco Thursday

The officers and directors of the County Pecan Growers Association will plan activities for the year at a special called meeting in Cisco on Thursday, Feb. 16, according to J. M. Cooper, president of the group.

The meeting will be held in the Chamber of Commerce office at 7:30 p. m.

Plans for the annual pecan budding and grafting school in April, the annual Spring Field Day in May, the fall pecan tour in September, and the annual county pecan show in December will be discussed, Mr. Cooper said.



PROCLAMATION SIGNING — County Judge Scott Bailey, center, has just signed a proclamation, setting Feb. 13-17 as Farm Bureau Membership Week in Eastland County. Others from left are K. F. Kirk of Ranger, FB President Jack Court of Cisco, Judge Bailey, John Love of near Ranger, and B. T. Graham of Cisco.

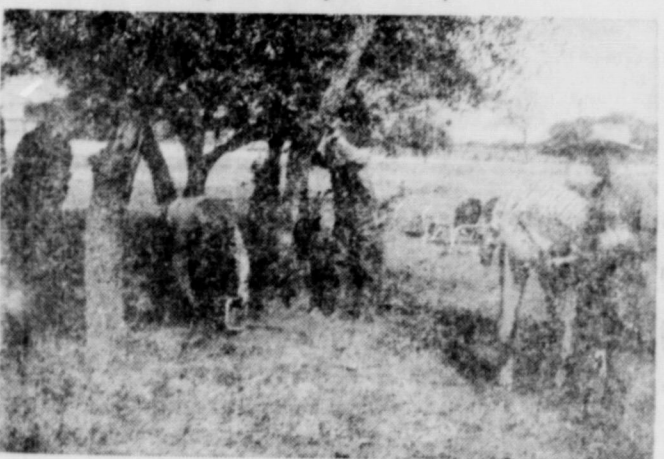

CLEARING GROUND — Eastland County Farm Bureau officers and directors were busy clearing the acre-site for their new headquarters building, to be located on East Main Street in Eastland, south of U. S. 80 across from the Eastland Livestock Sales Co., when this picture was made. A 46x32 building, with a community room, four offices, kitchen and customer area, will be in the building. Construction begins soon.

Farm Bureau Launches Membership Week

County Judge Scott Bailey has designated the week of Feb. 12-17 as official "Farm Bureau Membership Week" in Eastland County. The local county Farm Bureau organization will have a special enrollment drive under way as part of a statewide effort to push Farm Bureau membership in Texas over the 100,926 figure achieved in 1966.

The Eastland County Farm Bureau ended its 1966 membership year with 722 member families. The official proclamation called for citizens "to give due recognition to this observance honoring the Eastland County Farm Bureau."

Earlier, Gov. John Connally proclaimed the same period as "Farm Bureau Membership Week in Texas." The statewide drive was started with big area rallies Jan. 30 in Lubbock and Dallas and Jan. 31 in San Antonio.

B. T. Graham of Cisco is chairman of the local county committee. The committee chairman said every farmer and rancher in the county is needed "as a member and leader" by the Farm Bureau.

"Each of us in agriculture has too great an outlay in our business not to do all that we can to protect our investment in capital, time, and labor," he declared.

Following is the text of the proclamation: "WHEREAS, agriculture is essential to the economy of Eastland County, our State and Nation; and

"WHEREAS, the productive efficiency of our farmers and ranchers have helped stabilize food prices and the cost of living for all our citizens; and

"WHEREAS, this record of achievement has resulted from educational and technological advancement in agriculture under a free choice system; and

"WHEREAS, farmers and ranchers have recognized the value of joining together in organized effort to promote and protect their interests; and

"WHEREAS, three out of four farm and ranch families in this nation belong to a general farm organization are members of the Farm Bureau; and

"WHEREAS, FARM BUREAU is a free, independent non-governmental, voluntary organization of Farm and ranch families united for the purpose of analyzing their problems and formulating ac-

THE GORDON SPOT

By DeMarquis (Doe) Gordon
Eastland County Extension Agent



Congratulations to J.O. Jackson Jr. for being selected the outstanding farmer in the Gorman area. Mr. Jackson makes efficient use of proven production practices and proper timing for most profitable production. His increased yields during the last three years are an indication of his progressive farming. In 1964 his average peanut yield was 868 pounds per acre, 1,116 pounds per acre in 1965 and 2,584 pounds per acre in 1966.

I have noticed quite a few cattle infested with lice lately. It costs money to feed cattle lice. These parasites, are among the most damaging to beef cattle.

Cattle infested with lice spend a lot of time rubbing against fences, posts, or other objects due to the annoyance caused by these insects. Cattle on feed do not gain as they should and require more feed for a pound of gain when infested.

Infested cows lose weight prime targets for the pest. Reduced weaning weights of calves is one spot that really hits the pocketbook hard.

Cattle lice are common over the entire state and include both the biting and sucking types. Their populations build up rapidly after cool weather arrives in the fall.

Sucking lice, short- and long-nosed, pierce the animal's skin and feed by sucking blood. They are usually found, on the sides of the animal's neck, on the brisket, back, inner surface of the thighs, tail and around the nose, eyes, and ears. Chew-

ing lice are smaller and are usually found on top of the shoulders and around the root of the tail but may also infest other parts of the body.

Many chemicals are available for controlling lice as well as other external parasites of farm livestock. Because of restrictions and safety suggestions which apply to the use of control measures, I invite stockmen to come by my office for a copy of MP-691, "Texas Guide for Controlling External Parasites of Livestock and Poultry."

Peanuts rotated with grain sorghum plus the use of soil fumigation are effective precautions against nematode damage to peanut crops.

B. E. Langley, superintendent of the West Cross Timbers Experiment Station at Stephenville and Dr. W. H. Thames of Texas A&M conducted an experiment at Stephenville. The grain sorghum for rotation was early hegari. They used a fumigant at the rate of 10 gallons per acre. The fumigant was dichloropropene, (Vidden-D).

In 1966 the gross values for the different rotations were: continuous peanuts, \$3.68; fumigated peanuts \$10.92; sorghum followed by two years in peanuts, \$9.23; sorghum plus fumigation followed by two years in peanuts, \$18.25; sorghum plus fumigation followed by sorghum and one year in peanuts, \$9.46; two years in sorghum and one year in peanuts, \$6.26.

The experiment was on land heavily infested with nematodes.

POTATO UNLOADING

Farm Bureau officials B. T. Graham, John Love and Jack Cozart are shown busy unloading seed potatoes which members purchase through the Bureau.

tion to achieve educational improvement, economic opportunity, and social advancement, thereby promoting the national welfare:

"NOW, THEREFORE, I, Scott Bailey, County Judge of Eastland County, do hereby designate February 12 - 17 as FARM BUREAU WEEK in Eastland County, and urge our citizens to give due recognition to this observance honoring the Eastland County Farm Bureau.

"IN OFFICIAL RECOGNITION WHEREOF, I hereby affix my signature, this 8th day of February, 1967. Signed: SCOTT BAILEY, County Judge."

COTTON'S STUDIO

- Quality Snapshots
- Cameras & Supplies
- Frames — All Sizes and Of Course Fine Photography Is Our Business

Cotton's Studio
HI 2-2565 300 W. 8th

Think.

What else besides Long Distance telephone service costs you less today than it did 20 years ago?

Tough question. Not many things have gone down in price these past few years. Most goods and services have zoomed up in cost.

Long Distance rates are a pleasant exception. There have been ten rate reductions in Texas since World War II.

Nowadays, you can make a three-minute, station-to-station call to anywhere in the continental United States (except Alaska) for \$1 or less after 8 p.m. or all day Sunday. This is the lowest rate ever. (Interesting comparison: The first transcontinental phone call, made in 1915, cost \$20.70.)

And service today is faster and more convenient than ever before.

Better service at lower cost; we think that's a winning combination. Don't you?

Southwestern Bell

★ PALACE ★ Open 7:00 - Starts 7:30
IN DOWNTOWN CISCO Adm. 50c and 35c

ALSO MATINEE SATURDAY AFTERNOON 2 P.M.

FRIDAY and SATURDAY

starring That "Man Of The West"
FESS PARKER

AN AARON ROSENBERG PRODUCTION

OF WILL JAMES'
SMOKY

COLOR by DeLuxe

Vacation in exciting
Mexico

Guadalajara offers many unique features... Ancient buildings, churches, museums, the Government Palace, fine restaurants, native dancing and other entertainment.

The HOTEL ROMA features swimming pool and Roof Terrace Solarium, rooms and suites with private bath, fine dining room, filtered water, English speaking staff, Reasonable Rates from \$5.20 singles; \$7.20 double.

HOTEL ROMA GUADALAJARA

An Azteca Hotel
Reservations: write Hotel or see your Travel Agent

Domestic To Celebrate Anniversary Tues.

then during a complete renovation, was re-named the Majestic. Among the special guests who will be served Birthday Cake during the Anniversary Event Tuesday will be Mr. and Mrs. Kirk Williams, who are being featured in the Sunday Telegram as the newspaper's Valentine Sweetheart Couple.

Believing that the average adult couple looks forward to an evening away from home, as often as possible, for perhaps a restaurant meal, and an entertaining visit to the theater, the Interstate people try hard to provide the best movie fare possible in the finest facility, the spokesman said.

Among the "big" pictures coming to the Majestic in the near future will be "Battle of the Bulge" Dixon said.

Things to come? Well, Mr. Hudgins reported that his company is actually going into the production business so as to have available the type of pictures found to be most appreciated by audiences in Eastland's Majestic and this area. Announcements are expected soon.

Eastland County takes pride in their Majestic Theater, and with 20 years of providing entertainment here, Interstate apparently plans to continue the fine level of movie fare.

INTERSTATE'S MAJESTIC
SUNDAY — MONDAY
10:45 Show - 1:00 - 3:05 - 5:10 - 7:15 - 9:20
Open 5:45 - Show 6:55 and 8:05 Only

MICHAEL CONNE. Funeral in Berlin
TECHNICOLOR - PANAVISION - A FARMHOUSE PICTURE

TUESDAY ONLY
Open 5:45: Show 6:00 & 8:15 — Seats 35c
Majestic Theatre is celebrating its 20th year of to Eastland and Eastland County. — Come help celebrate our 20th Birthday today — Free birthday served in lobby (from the ovens of Mrs. Fred and good entertainment on the screen — bring girl and celebrate our birthday and Valentine the Majestic.

PAGE COACH
Open 7:00 — Starts at 7:15
Adults 90c — Discount 75c — Child 35c

FROM ITS RESERVED SEAT ENGAGEMENTS!
AT POPULAR PRICES!

BATTLE OF THE BULGE
ROBERT SHAW - ROBERT RYAN - DANA ANDREWS - PIER ANGELI
GEORGE MONTGOMERY - TY HARIN - CHARLES BRONSON - HANS CHRISTIAN
JAMES MACARTHUR and JELLY SAVALLAS
ULTRA PANAVISION™ TECHNOLOGICAL™

WORKING FOR THE FARMER and RANCHER 100,000 STRONG!

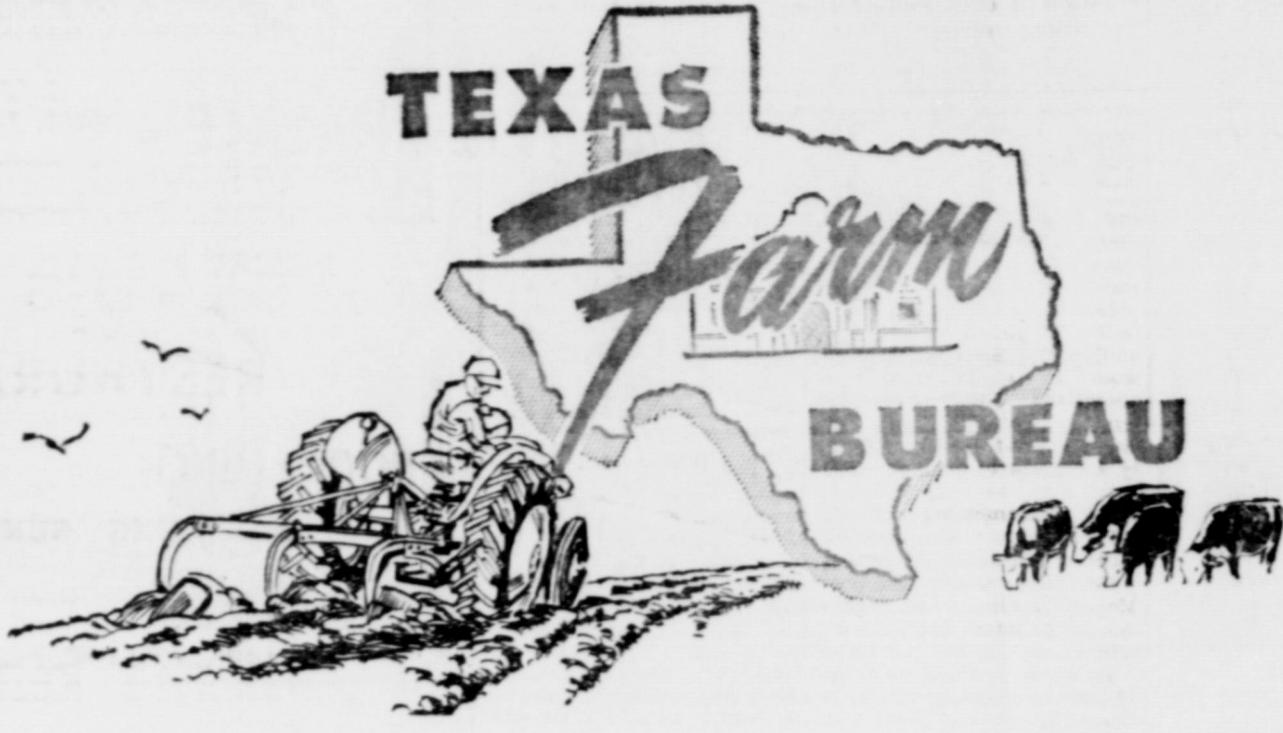

JOIN THE ORGANIZED FARMERS & RANCHERS IN THE FARM BUREAU

The week of Feb. 6-10 has been designated "Farm Bureau Membership Week" in Texas by Governor John Connally and Feb. 12-17 in Eastland County by County Judge Scott Bailey.

During this period, volunteer membership workers in Eastland County will be joining thousands of fellow workers in a state-wide campaign to give every non-member farmer or rancher an opportunity to join with their neighbors.

Farm Bureau in Texas is already 100,000 strong and still growing. Nine out of every ten organized farmers belong to the American Farm Bureau Federation.

Farm Bureau is an independent organization of 722 farm and ranch families in Eastland County—financed by their voluntary dues and run by them to represent their interests in local, state and national affairs.

Join Farm Bureau and help give agriculture a stronger "voice".

HERE'S HOW FARM BUREAU WORKS FOR AGRICULTURE:



LEGISLATION

Farm Bureau has effectively represented agriculture in Washington, D. C. for nearly 50 years. The Texas Farm Bureau is the only general farm organization representing agriculture full-time in Austin.



MARKETING

TFB is currently developing markets in Europe for Texas-grown farm and ranch products. Domestic activities include livestock marketing service, broiler grower service and hay-testing and marketing.



LOCAL ACTIVITIES

Farm Bureau works to improve rural life through sponsorship of youth activities, crop and livestock improvement, animal health projects, safety demonstrations, citizenship and educational programs, and social events for the entire family.



FAMILY SERVICES

Group benefits available to members include complete insurance protection, pre-paid medical care, tire and battery program, and such local services as income tax and gas tax refund assistance and fire extinguishers and SMV safety devices.

SPONSORED BY

✧ CISCO ✧

Cisco Steam Laundry

City Drug

Fashion Cleaners

Sears-Roebuck Co.

The Man's Store

Rust Funeral Home, Inc.

Southern Televisions Systems Corp.

J. C. Penney Co.

Dean Drug

R. D. Cooksey - Gulf Distributor

K - C Fuel Co.

Tom B. Stark

Anton White

Cisco Locker Plant, Inc.

Farm & Ranch Supply

Mr. and Mrs. Jimmie G. Lee

Brown's Chiropractic Sanatorium

First National Bank

Cisco — Member FDIC

Thornton Feed Mills

Fannin and Gorr Gas Co.

Rockwell Bros. & Co.

Garl Gorr Insurance

✧ RANGER ✧

Ranger Rexall

Greer's Boot Shop & Western Wear

Arnett's Texaco Service

Commercial State Bank

Ranger — Member FDIC

Mrs. D. E. PULLEY
Jewelry — Insurance

First Federal Savings
& Loan Association
RANGER

Southern TV Systems Corp.

Modern Barber Shop

Mr. and Mrs. M. G. Godden

Mr. and Mrs. Cyrus Justice

The Farmers Friend

R. M. Sneed

Kendrick Poultry Farm

Mr. and Mrs. L. W. Dalton

Mr. and Mrs. Bill England

Arrington-Hammer Funeral Home

Bray's Dept. Store

Perkin's Implement Co.

Squiers Farm Store

Muirhead Motor Co.

Hood King Motor Co.

"27 years on the square"

Henry, Tillie & Saul Pullman

Sandlee McCracken, Mobil

Super Save Market

First State Bank

Rising Star — Member FDIC

✧ EASTLAND ✧

Mr. and Mrs. Jack Cozart

Mr. and Mrs. John Love

Eastland Grain & Seed

Western Auto Associate Store

Fiesta Bowl — Eastland

Hanna Hardware & Lumber

El Morroco Motel

Stephenville Production Credit Assn.

Clinton McCain

Bond Electric

Mr. and Mrs. Porter Woods

Sheriff and Mrs. L. E. Sublett

Thurman Electric

Eastland — MA 9-1140

Breckenridge — HI 2-4392

Crowell Lumber Co.

A Friend to the Farm Bureau

Eastland National Bank

Eastland — Member FDIC

ing Economy Produces New Jobs For Texans

— Texas' growing economy produced nearly 100,000 new jobs in 1966, the lowest unemployment rate in the state since 1947. In December of 1966, the unemployment total of 133,000 represented 3.3 percent of a labor force of 4,006,100. The seasonally-adjusted national unemployment rate in December was 3.8 percent. Seasonal jobs in retail trades led total non-farm employment to a 40,490 November-to-December increase, with the total at mid-December standing at a record 3,704,909. The total labor force, including farm workers, dropped by 1,700 under mid-November to 4,078,800 at mid-December of 1966.

Completion of the cotton harvest was the primary cause of the 23,700 November to December decrease in farm jobs. Farm jobs in December dropped by 34,300 under the December of 1965 level and declined from 106,500 in December of 1965 to 75,300 in December of 1966.

JOTTINGS 'N DOTTINGS



Mrs. Wanda Chilton
Assistant County
Home Demo. Agent



Mr. Bob Cohen
Assistant County
Agricultural Agent

4-H Club News

Prepared
By

Cynthia and Carter Hounsel, Tommie, Caddy, and Caryn Lee; and Sandy Warlick did an excellent job of representing Eastland County 4-H Clubs at the Southwestern Exposition and Fat Stock Show in Fort Worth. These exhibitors returned with \$172 in prize money from the stock show.

These individuals placed as follows:
Cynthia Hounsel of Rising Star: 5th place Angus Summer Heifer, 3rd place Angus Late Senior Heifer Calf, 12th place Angus Senior steer calf.
Carter Hounsel of Rising Star: 5th place Angus Late Senior Heifer Calf.
Caddy Lee of Cisco: 8th place Shorthorn Senior Steer Calf.
Caryn Lee of Cisco: 10th place Shorthorn Junior Steer Calf.
Tommie Lee of Cisco: 15th place Angus Summer Heifer.
Sandy Warlick of Rising Star (open show): 5th place Shorthorn Junior yearling female, 7th place Shorthorn Summer yearling female.
Bobby Lee of Cisco (open show): 5th place Shropshire Exhibitors Flock, 5th place Shropshire Pen of Lambs, 5th place Shropshire Pair of Sheep, 7th place Hampshire

Pair of Sheep, 10th place Shropshire Ewe Lamb, 10th place Shropshire Ram Lamb, 12th place Shropshire Ram Lamb, 12th place Hampshire Ram Lamb.

These exhibitors acquired a wealth of experience in showing their cattle and sheep, and are presently anxiously waiting for the dates of the 1967 Houston Livestock Show to arrive. (February 22-March 5)

Plans are being made by members of the Family Living Committee for a program similar to the Teen Scene. Watch this column for more information.

The Foods Show will be held at 10 a. m. Saturday, Feb. 25. All 4-Hers planning to enter must have their menus, recipes, and records in the Home Demonstration Agent's office Tuesday, Feb. 21, for judging. The public is invited to attend the Foods Show and view the exhibits between 11 p. m. and 12 noon.

County Eliminations Contest will also be held beginning at 1 p. m. in the Eastland High School Auditorium, Saturday, Feb. 25. 4-Hers will be presenting Method Demonstrations in the following areas: Civil Defense; Cloth-

FARMERS NEED ORGANIZATION

EDITORIAL

At one time in our history, rural areas in general and farm people in particular were in firm control of the political power of the nation. This has long since changed and now rural Americans, especially the farmers, find themselves in a distinct minority.

Agricultural producers now constitute only about 8 per cent of our total population. The recent Supreme Court ruling on reapportionment further dilutes the voice of rural people. In addition, the economic position of farmers has worsened because of the cost-price squeeze. Not even a spectacular increase in productive efficiency has enabled the farmer to offset production and living costs brought on by spiraling wage and price increases.

If there ever was a time when farmers and ranchers needed strength through organization that time is now. The Eastland County Farm Bureau, with 722 members on its rolls, is seeking to increase its membership strength through a county-wide enrollment campaign. Nationwide, the Farm Bureau is the largest of all general farm organizations, but it needs the support and participation of even more farmers if agriculture is to have the strong voice it so badly needs.

The organization is truly democratic with policies adopted by majority vote in county, state and national conventions. It deserves the support of all farmers and ranchers who want to protect their economic future and guarantee their voice in affairs of government.

ing Educational Activity; Foods and Nutrition Educational Activity; Farm and Ranch Management; Vegetable Preparation and Use; Safety; Poultry; Electricity; and Public Speaking. If you would like to know more about the 4-H program, attend the County Eliminations and see what Eastland County 4-Hers are doing.

Dates to Remember
February 13—Gorman 4-H Meeting Firehall 7 p. m.
February 21—Foods Show Menu, Recipe, and Records due in Assistant H.D. Agent's office.
February 25—Foods Show, 10 a. m.—County Eliminations 1 p. m. Eastland High School Auditorium.

Girls' Choir To Sponsor Piano Contest

Announcement has been made here that a state piano contest, sponsored by the Texas Girls' Choir, will be held April 8-9 at Town Hall Seminary South Shopping Center in Fort Worth.

The contest is open to girls age eight to 14 gifted in playing the piano. Acceptable repertoire will be original piano music literature, not arrangements. All music must be memorized, according to Mrs. Shirley Carter, founder and executive director of the choir.

Further information may be obtained by writing the Texas Girls' Choir Contest, 3341 Edith Lane, Fort Worth 17, Texas. All contestants must be registered by mail post marked by March 17.

use the
WANT
ADS

RANGER
VE-IN THEATRE

60 c. KIDDIES UNDER 11 FREE
Office Open 6:30 - Show Starts 7:30

LATEST TIMES SUNDAY FEBRUARY 12

BIGGEST COUNTRY MUSIC JAMBOREE

ROBERT PATRICK PRODUCTIONS

ROAD TO NASHVILLE
MARTY ROBBINS
TECHNICOLOR
YALL COME!!

FEBRUARY 17 - 18 - 19
FRIDAY - SATURDAY - SUNDAY

most terrifying film of our time!

WILD ANGELS
PATHECOLOR

!! COMPETITION !!
MAN! WE'VE GOT IT!
BUT
WOULD YOU BELIEVE THAT
WE HAVE SUCCESSFULLY SOLD
FORDS IN THE SAME LOCATION
FOR 27 YEARS!

Do This — We Offer A Warm Welcome, A Fair Trade, Friendly, Personal, Courteous Service and A Genuine Interest The People of Eastland County.

COME BY FOR COFFE AT
HOOD KING MOTOR CO.
YOUR VOLUME FORD DEALER
100 E. MAIN ST. — EASTLAND — MAIn 9-1786

HOMEMAKERS' HINTS

By JANET MEYERS
Home Demonstration Agent



Eastland County communities, Nimrod and Scranton, are among 308 communities that have signed up in the Texas Community Improvement program this year, setting a new enrollment record compared to last year's 283 communities.

The program is sponsored by the electric utility companies in the state and conducted by the Texas Agricultural Extension Service. This year, \$6,800 will be available for awards to top communities throughout the state.

The Texas Community Improvement Program has worked in every county in Texas to improve churches, roads, install water systems, conduct clean-up campaigns, build welcome signs, establish more than 1,000 community centers, organize

youth programs, etc. These are only a few projects that these outstanding community leaders have accomplished.

We extend our congratulations to Nimrod and Scranton communities on the fine work they are doing.

Eastland County appears to be on a building trend. Many new homes can be seen throughout the county. Failure to acknowledge sound design principles in planning a new home or remodeling an older one can result in wasted time, fatigue, and even serious accidents.

A house of efficient design from the standpoint of space arrangement and use reduces disorder, fatigue, and the likelihood of falls and other accidents.

The high rate of home accidents makes it important that houses be designed and built to eliminate as many hazards as possible. Building safety precautions into new construction is less expensive than adding them later.

Some of the design features will help to assure an efficient plan include: The placement of related activity areas on the same level and close together. For example: a play area for preschool children should be located near the mother's work area. Also short, direct traffic routes which are adequately wide for their purpose should be planned for. Check your house plans for adequate storage space in every room where it will be needed. Too, incorporate adequate non-glare light, both natural and artificial in your home. It's also important that no floor level, and no sharp corners or projections be included.

To remove black heel marks from floors, rub lightly with fine steel wool dipped in the wax you are using on the floor.

DATES TO REMEMBER
February 13 — Scranton Community Club meets at the Community Center in the evening.
February 16 — Home Demonstration Leader Training at 2 p. m. in the Reddy Room, Eastland.

Give them the best in wintertime comfort



Choose electric home heating when you buy, build or modernize

Clean, flameless electric heat will make your home a more pleasant and healthful place for you and your family. It provides gentle, uniform warmth... clean because flameless electric heat is as clean as electric light. Electric heat is economical too, especially if your home is Total Electric and qualifies for our low Total Electric rate. There's an electric heating method suited to your home design and your family living habits. Get the facts soon. Call or come by our office.

TEXAS
ELECTRIC SERVICE COMPANY

Monuments
WEATHERFORD PHONE LY 4-7726
IF WE MAY ASSIST YOU, CALL US COLLECT OR MAIL THIS AD.
NAME _____ PHONE _____
ADDRESS _____ CITY _____

NEW GADGET
DUPLICATES and ADDRESSES
Prints 5 colors at once
DUPL-ADDRESS
See it at: **The Eastland Telegram**

CATTLEMEN'S RESTAURANT
NOON LUNCH \$1
INCLUDING SUNDAY
(Chicken & Dressing on Sunday)
Cattlemen's Restaurant
At Eastland Livestock Barn
Mrs. T. M. Alford, Mgr.
Open Every Day Except Sat. — 6 a.m. to 10 p.m.

Pipe Set In Oil Test: Completion In Bankline Pool

Prospects for another oil producer for Eastland County were seen as good Saturday as J. E. Connally of Abilene set pipe in his No. 1 Buzan, a Mississippi lime

LVN'S WILL MEET

The LVNA will meet Monday, Feb. 13, at 7 p. m., in the conference room at Eastland Memorial Hospital for a regular monthly meeting. Mrs. Lucille Broom of Gorman, president of the LVNA, Division 64, urges all members to be present. Dr. H. J. Bulgerin will speak.

In The Churches ...

ASSEMBLY OF GOD
 Lamar and Sadosa
 Rev. James E. Emery, Sr. pastor

Sunday School 9:45 a. m.
 Worship Service 11 a. m.
 Evening Worship 7 p. m.

BETHEL BAPTIST CHURCH
 1306 West Main
 Rev. Bill Goff, pastor
 Sunday School 9:45 a. m.
 Worship Service 11 a. m.
 Training Union 6:30 p. m.
 Evening Worship 7:30 p. m.

CALVARY BAPTIST Church
 207 North Oak
 Rev. Earl L. Williams, pastor
 Sunday School 10 a. m.
 Worship Service 11 a. m.
 Evening Worship 6 p. m.

CHURCH OF CHRIST
 309 South Daugherty
 Stuart Love, minister
 Bible School 9:30 a. m.
 Worship Service 10:20 a. m.
 Youth relationship 6 p. m.
 Evening Worship 7 p. m.

FIRST BAPTIST CHURCH
 101 West Plummer
 Rev. Haston Brewer, pastor
 Sunday School 9:45 a. m.
 Worship Service 11 a. m.
 Training Union 6:15 p. m.
 Evening Worship 7:30 p. m.

FIRST BAPTIST (Colored)
 710 North Seaman
 Rev. J. L. Norris, pastor
 Sunday School 9:30 a. m.
 Worship service 11 a. m.
 Training Union 5:45 p. m.
 Evening Worship 7:30 p. m.

FIRST CHRISTIAN CHURCH
 215 South Lamar
 Sunday School 9:45 a. m.
 Worship Service 11 a. m.

FIRST CHURCH OF GOD
 210 West Valley
 Rev. O. R. Williams, pastor
 Sunday School 9:45 a. m.
 Worship Service 11 a. m.
 Evening worship 7:30 p. m.

FIRST CHURCH OF CHRIST, Scientist
 Plummer and Lamar
 Sunday School 9:45 a. m.
 Church 11 a. m.
FIRST METHODIST Church
 215 South Mulberry
 Rev. J. Lester Davenport, pastor

Sunday School 9:45 a. m.
 Worship Service 10:50 a. m.

FIRST PRESBYTERIAN CHURCH—Wainwright and Valley
 Rev. Eugene Surface, pastor
 Worship Service 11 a. m.

HOLY TRINITY EPISCOPAL CHURCH
 710 South Seaman
 Service 11 a. m.

MANGUM BAPTIST Church
 South of City
 Rev. A. J. Thomas, pastor
 Sunday School 10 a. m.
 Worship Service 11 a. m.
 Training Union 6 p. m.
 Evening Worship 7 p. m.

NORTH OSTMOR CHURCH OF CHRIST
 For information, Call MA 9-2219 or MA 9-1182
 Worship Service 10:30 a. m.
 Evening Worship 6 p. m.

SMITH CHAPEL METHODIST CHURCH (colored)
 700 North Seaman (Meets 1st and 3rd Sundays)
 Rev. P. F. Flemings, pastor
 Sunday School 9:45 a. m.
 Worship Service 11 a. m.

ST FRANCIS CATHOLIC CHURCH
 South Halbryan
 Mass 9:30 a. m.
 Father Emil Slovacek, pastor

test some three miles northwest of Eastland. According to report, pipe was run and cemented after drill stem tests yielded a good show. The well is on surface land owned by Hood King, Eastland auto dealer.

Elsewhere in this area, Otto Bendorf of Breckenridge completed his No. 4 G. W. Taylor as a Land Sand producer four miles northeast of Cisco. Location was in Section 37, Block 4, H&TC Survey.

Daily potential was gauged at 67 barrels of 40 gravity oil with 20 barrels of water.

Flow was through perforations at 3,363-73 feet with gas ratio of 1,000 to 1.

This well is a northwest extension of the Bankline-Owens oil pool that was drilled several years ago. Most of the production and a waterflood project in that area now belongs to Gulf Oil Corporation.

Hart Announces For Re-Election

Attorney Bill B. Hart has authorized this newspaper to announce that he is a candidate for re-election as City Commissioner, in the Tuesday, April 4 election. The terms of Mr. Hart, Mayor Frank Deaton and Dr. M. A. Treadwell year. Mr. Hart will announce his intention of re-election.

★ READ THE

FARMER and R

Picked from Sun-Drenched Berry Patches in the Peak of Berry Season!

Now is the time to serve sweet, luscious Bel-air Strawberries in shortcakes, for breakfast, in parfaits and in any number of ways. Strawberries are featured at Safeway now!

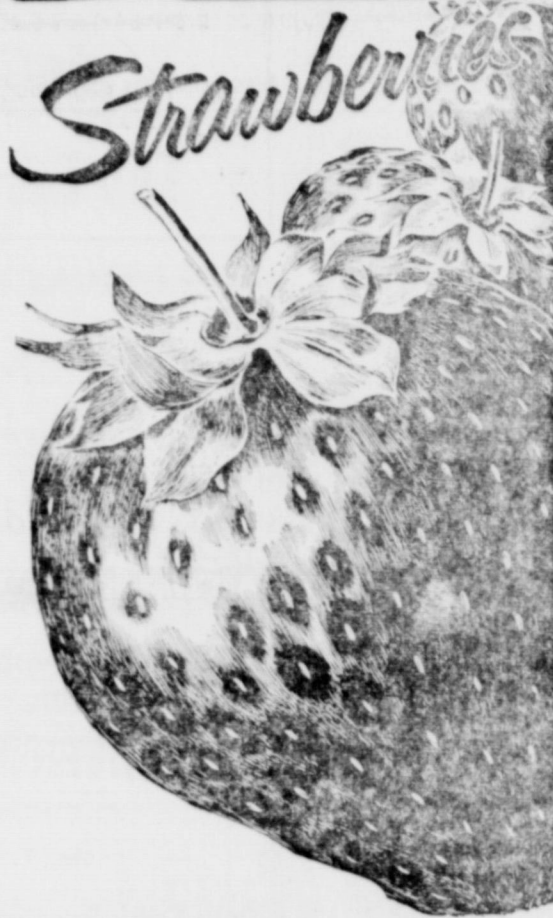

STRAWBERRIES

Bel-air. Frozen red-ripe, plump berries in a sweet syrup to make shortcakes or ice cream really something special.

Sliced 23¢ Bel-air, Frozen. —10-oz. Pkg. (16-oz. Pkg. ... 35¢)
Whole 69¢ Bel-air Frozen. —1/2-Lb. Cello Bag

Serve Strawberry Shortcake Often!

Cream Topping 49¢ Lucerne. Tops off shortcakes—6 1/2-oz. Can
Dessert Cups 20¢ Hostess. Light and moist. 4-Count Package

Bisquick Mix 45¢
 From General Mills. Makes the perfect shortcake to serve with the perfect berries—40-oz. Box



GOLD BOND STAMPS to be DISCONTINUED

Safeway will discontinue giving Gold Bond Stamps, Saturday, February 11. The Gold Bond Stamp Company will continue to redeem any stamps you have.

Kraft Cheese	Sliced, Mozzarella—6-oz. Pkg.	47¢
Niblets Corn	Whole Kernel Golden—7-oz. Can	2 for 37¢
Green Giant Corn	Cream Style Golden—5-oz. Can	2 for 37¢
Mushroom Steak Sauce	Dive Fresh, 5 1/2-oz. Can	2 for 25¢
Folger's Coffee	Regular or Dip grind—3 1/2-Lb. Can	\$2.35
Frito Bean Dip	Good hot or cold—10-oz. Can	27¢
Austex Tamales	Makes tamales like—15-oz. Can	34¢
Austex Chili	with Beans—15 1/2-oz. Can	39¢
Mexene Chili Powder	Spicy—2-oz. Can	25¢

LOW PRICES ON SAFEWAY PRODUCE

Grapefruit 20 Lb. 79¢
 Tasty, juicy fruit ... the finest Texas has to offer. Perfect for the weight watcher's breakfast.

New Potatoes 3 Lb. 29¢
 Fed. U.S. #1A from Florida.

Green Beans 19¢
 New Crop. A natural with New Potatoes. Try some—1-Lb.

Golden Bananas 2 Lb. 29¢
 The Best Golden type fruit available.

Tangerines 2 Lb. 29¢
 So fresh they still have stems & leaves.

Juicy Lemons 6 for 29¢
 Slightly tart, clean and juicy. Large—Each

SAFEWAY LOW LOW PRICES

Pancake Mix 47¢
 Aunt Jemima, Regular—2-Lb. Box (Aunt Jemima Syrup—24-oz. Bottle 65¢)

Cake Mix 39¢
 Betty Crocker, German Chocolate, Devil's Food, Lemon, White, Yellow—Regular Box

Wortz Crackers 41¢
 Ten-De-Rid—1-Lb. Box

Light Crust Flour 57¢
 Enriched—5-Lb. Box

Seven Seas Dressing 79¢
 Green Goddess—16-oz. Bottle
39¢
 Creamy Italian Dressing—8-oz. Bottle
45¢
 Seven Seas Dressing—8-oz. Bottle
37¢
 Lipton Soup Mix—2-oz. Pkg.
34¢
 Wishbone Dressing—8-oz. Bottle
2 for 33¢
 Contadina Tomato Paste—6-oz. Can

Vegetables

Canned for flavor and freshness. Highway Brand. Buy with confidence at Safeway—No. 300 Can.

- ★ Pork & Beans
- ★ Dry Blackeye Peas
- ★ Fresh Pack Blackeye Peas
- ★ Large Dry Lima Beans
- ★ Mexican Style Beans
- ★ Dark Red Kidney Beans
- ★ Pinto Beans

8 for \$1

SAVE 5¢
Meat Pies 2 for 25¢
 Sparetime. ★ Chicken ★ Beef ★ Turkey—6-oz. Pkg.

SAVE 4¢
Margarine 8¢
 Piedmont. Patty style. Fresh tasting—1/2 Lb. Pkg.

SAVE 4¢
Salad Dressing 39¢
 Piedmont. Creamy and smooth—4-oz. Bottle

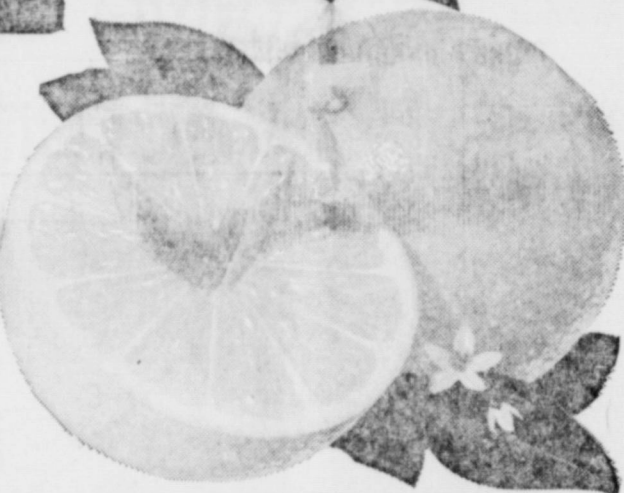

Cabbage 5¢
 New Winter Harvest. Try with Corned Beef—1-Lb.

Rinso 37¢
 Sunshine detergent—Regular Box

Lifebuoy Soap 2 for 39¢
 White and Green—Each Bar

Scott Napkins 2 for 29¢
 Family size. White and Green—Each Box

Heinz Vinegar 37¢
 White—Qt. Bottle 21¢

French Bread 1-Lb. 29¢
 Stylak. Crust. (Regular 25¢)

2% Homo 16-oz. 16¢
 Lucerne. So satisfying and tasty—Gallon Carton

Cole Slaw 16-oz. 16¢
 Lucerne. Choose your favorite or try them both.

Carrot & Raisin 16-oz. 16¢
 Lucerne.

LOW LOW PRICES ON MEATS

BACON
 Rath Blackhawk Sliced. Lean and flavorful—1-Lb. Pkg.
 Safeway Bacon Sliced. Cured to perfection—1-Lb. Pkg.

Pork Steak 1-Lb. 39¢
 Fresh sliced. Butt cut—1-Lb.

Smoked Picnic 1-Lb. 39¢
 Half or Whole, Sliced or Unsliced—1-Lb.

Stew Meat 1-Lb. 39¢
 Boneless Steak 1-Lb. 39¢
 Boneless Roast 1-Lb. 39¢
 Ground Beef 1-Lb. 39¢

Dinty Moore Beef Stew 1-Lb. 39¢
 Roast Beef Hash 1-Lb. 39¢
 Mazola Corn Oil 100% Pure Corn Oil—1-Lb. 39¢

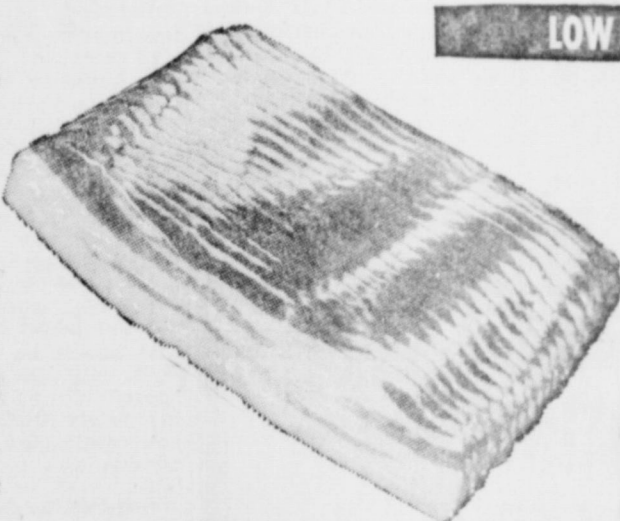

FRYERS 33¢
 U.S.D.A. Inspected ... Grade "A". Know your quality. Whole—Lb.
(Cut-Up 39¢)
 From U.S.D.A. Inspected ... Grade A Birds—Lb.

Sara Lee Cake 89¢
 Frozen, Cream Cheese—17-oz. Pkg.

Hi Ho Crackers 41¢
 Sunlite. Good with dips—1-Lb. Box

Cat Food 2 for 29¢
 6 Lives, Tuna Flavor, (12-oz. Can 27¢)—6-oz. Can

Ajax Cleanser 2 for 35¢
 Electric cut stains. 14-oz. Can

Ajax Cleaner 69¢
 All Purpose Liquid. 29-oz. Plastic

Surf 37¢
 Laundry detergent—Regular Box

Lux Soap 2 for 35¢
 Toilet soap. Assorted colors—Bath Bar (3 Reg. Bars 35¢)

Breeze 37¢
 Washday detergent—Regular Box

Extra Fluffy All 83¢
 Low suds detergent. 2-Lb. Box

Heinz Pickles 31¢
 Fresh Cucumbers—16-oz. Jar (India Relish 11-oz. Jar 21¢)

Margarine 35¢
 Kraft. Miracle Whipped. 1-Lb. Carton

Sweet Peas 2 for 35¢
 Green Giant. Fancy. 6 1/2-oz. Can

Prices Effective Mon., Tues. and Wed., February 13, 14 and 15, 1961. We Reserve the Right to Limit Quantities. No Sales to Dealers.



SAFEWAY

Johnson's Pledge 7-oz. 39¢
 Instant furniture wax—7-oz. Can

Klear Floor Wax 27-oz. 39¢
 Johnson's—27-oz. Can

Johnson's Glo-Coat 46-oz. 39¢
 Hard Gloss—46-oz. Can

Oven Cleaner 9-oz. 39¢
 Dow. Spray on—9-oz. Can