



CALL MA 9-1707

# BUY SELL CLASSIFIED ADS TRADE LEASE

**Announcements**

**MASONIC LODGE NO. 467**  
 Meets second Thursday of each month at 7:30 p. m. in the Masonic Hall. Call T. L. Amis, W. M., MA 9-2287 or L. E. Huckabay, Sec., MA 9-1391 for information.

**EASTLAND ROTARY CLUB**

Meets each Monday noon at White Elephant Restaurant in Eastland.  
**Roland MacFarland, President**

**Notice**

NOTICE: Mrs. Houle of Bayland, 618-S Daugherty, St., invites all Eastland and area mothers to see the new Easter frocks for children, suitable for the Little Miss Eastland Contest and the holiday ahead. Also Little Boys suits with long sleeves for Easter. Telephone 629-2089.

NOTICE: FHA and GI home financing, Valley View Estates. Contact Kinnaid Real Estate. MA 9-2544.

NOTICE: Live in Valley View Estates: Be close to all schools. Contact Kinnaid Real Estate. MA 9-2544.

NOTICE: Prints of photos appearing in the Telegram are available by contacting the office at MA 9-1707.

NOTICE: Planning a wedding? Eastland Telegram has napkins for both shower and reception.

NOTICE: Guaranteed roach removal service. (The company guarantees for 25 years but I've only been handling the product for eight years, so might not go that far). Money - back if we don't rid your premises of roaches. Low cost: \$2.00 per room. Call Mr. Brown at MA 9-1707.

NOTICE: For home repairs, call R. C. Turner, Home Services, Eastland, MA 9-2286. No job too small. Free estimates.

NOTICE: Mattresses of all kinds. Call us for that refreshing wake-up feeling. Lowest prices on renovating. No buttons or metal used. New mattresses and box springs. Easy terms. We refund long distance charges. Jones Mattress Co., 103 Avenue A, Cisco. Phone HI 2-3358.

NOTICE - C-3 or see us for rubber stamps. The Eastland Telegram.

NOTICE: Now is the time to prepare your land for Coastal Bermuda. Land preparation is of great importance for successful results. We have first class equipment for planting Coastal, taking care of sprigs. Also, we have the experience to go with it. Sprigs hauled in insulated vans for your protection. Call or write for prices and information. Ardeand Kimmell, DeLeon. Phone 7191. (nights, call 3922.)

SORRY-SAL is now a merry gal. he used Blue Lustre rug and upholstery cleaner. Rent electric shampooer \$1. Coats Furniture Co.

NOTICE - Learn to fly in Cub J-3 two Piper tri-pacers, and Cessna Skylane. Charter trips, airplane rentals. Commercial pilot, flight instructor on duty. Cisco Flying Service, Cisco Municipal Airport.

STANDING STUD: Pat's Bay Poco, grandson of the immortal POCO BUENO. Fee \$50. Jake Watson, FA 5-6262. Mineral Wells, Texas.

NOTICE: I am not responsible for checks or debts made other than my own. Dan Mize.

**For Sale**

FOR SALE: Late model Admiral dual-temp refrigerator. One 15' Maytag upright freezer. One 12' boat and motor. Several home water systems. Ideal for lake cabins. All items guaranteed. C. A. Timmons. Phone 629-1157.

FOR SALE: 68 acres, 3 miles south Ranger, net fence. Plenty water. \$100 per acre. Hollis Jones pho. 629-1504 Eastland.

FOR SALE: One 14' Dura-Craft Aluminum boat, 35 H. P. Johnson Motor and Factory Trailer. One 14' Lone Star Cornodo Aluminum boat, with wind shield. 35 H. P. Evinrude Motor and factory trailer. See or call G. P. Poe, 629-1343 or 629-2037.

FOR SALE: New homes, Valley View Estates. Contact Kinnaid Real Estate. MA 9-2544.

**FOR SALE**  
 One 1952 Chevrolet 36 passenger school bus and one 1956 Ford V-8 48 passenger bus. Submit bids in sealed envelope marked "BID" to Supt. James R. Clark, Ranger Public Schools. The Board reserves the right to accept or reject any or all bids on all above property.

Also, bids will be taken on property formerly used for Negro School in Rice Addition, Block 2, Lots 24, 25, 26, 27 and 28, Ranger, each lot 25 feet by 130 feet. Submit bids in sealed envelope marked "BID" to Supt. James R. Clark, Ranger Public Schools. The Board reserves the right to accept or reject any or all bids on all above property.

**FOR SALE: Ranches and farms** - 160, 290 and 753, east of Ranger, good deer country; 188 acres, below lake, nice 3 bedroom home, peanut all; 40 acres, alt., nice 1400 square feet home, near Carbon; 100 acres, well fenced, west of Ranger four miles; other larger tracts in this area.

**HOMES AND LOTS** - Two bedroom, Cisco to rent; two bedroom, Cisco to sell; two and three bedrooms in Eastland; new three bedroom brick homes, F.H.A. or G.I. Loan; three acres, nice home sites, Olden; several lots, two houses in Ranger, \$2,500. Contact Buck Wheat, Ranch and Farm Service, 301 N. Seaman, Eastland Phone MA 9-2131, night MA 9-1973.

**FOR SALE: Pecan trees, new varieties, Comanche, Wichita, Choctaw Apache. Also Carpathian English Walnut trees. Home grown. J.M. Cooper, 513 S. Daugherty - M. A. 9-2054.**

**FOR SALE or trade for lot-leveling work:** partially furnished lake cabin to be moved. Call Ranger MI 7-1969.

**VALLEY VIEW ESTATES**

for **NEW HOMES**  
 FHA - GI Financed  
 Contact

**KINNAID Real Estate**  
 MA 9-2544

**Farms & Ranches**

33 acres with lake frontage, Lake Leon.  
 70 acres, well located.  
 90 acre peanut farm, fair house, net fences, well located, \$150 per acre.  
 120 acre peanut farm, nice home, small down payment, 6% interest.  
 160 acres sandy land stock farm, Cisco area, 800 budded pecan trees, good terms, 6% interest.  
 160 acres, net fences, seven tanks, some pecans, coastal, good grass, top notch, will finance.  
 190 acre peanut farm, Romney community, \$135 acre.  
 300 acres Desdemona area, minerals go, good oil production, 35 acres peanuts, irrigation possibilities.  
 290 acres Olden area, half cultivation, good terms.  
 320 acres, nearly new home, good stock farm, plenty water, on pavement.  
 580 acres, 100 acres peanuts, approx. 200 pecan trees, two bedroom home, net fences, plenty water, \$150 acre.  
 700 acre well improved stock farm.  
 980 acres improved, on the pavement.  
 4000 acre improved ranch, good minerals, good water, high carrying capacity, paved road, good solid ranch, owner, financed, low down payment, reasonable interest rate.

**HOMES FOR SALE**  
 2 bedroom home and 2 1/2 north of Eastland, Hwy. 4.  
 3 bedroom home and 13 1/2 close to Lake Leon on pavement, \$15,750.00.  
 Small 2 bedroom home and two lots, \$1250.00.  
 3 bedroom home, close in, large lots, terms, \$5250.00.  
 Large 3 bedroom home, fire place, good terms, \$7350.00.  
 2 bedroom home with den, large enclosed back porch, corner lot, small down payment, good terms.  
 4 bedroom home, newly remodeled. Small down payment.  
 New home at Lake Leon, \$8950.00.  
 2 bedroom Lake Leon home, deeded property, good terms.  
 Extra nice 3 bedroom, 2 bath brick home, new carpets and drapes, large lot, central air and heat, double carport, good terms.  
 We have others, contact us. Some trades also. See us for farm and ranch loans.

**We have others. Contact us. Some trades also. See us for farm and ranch loans.**

**M. L. Terrell and Robert Kincaid**  
 311 1/2 W. Main - MA 9-1725  
 Night MA 9-1926 - MA 9-2721  
 M.L. Terrell - MA 9-1926  
 Robert M. Kincaid MA 9-2721  
 J. W. Elder Ranger MI 7-1321

**SEIBERLING FIRESTONE COOPER**  
 The Reliable One  
**HORTON Tire Service**  
 Eastland



**JOE SAYS:**  
 Hate never builds anything; it can only destroy. Everything that is beautiful has been loved into being.  
**JOE CULPEPPER**  
 of Hood King Motor Co., also says: "See me for the best automobile deal."

**FOR SALE:** 207 acre farm 7 and 1-2 miles N.E. of Rising Star. 27 1-2 acre peanut allot. Contact George M. Hall, Rising Star, Call 643-3138 after 6 p.m.

**FOR SALE:** Four room house and bath to be moved. Phone 629-1584.

**FOR SALE:** 1959 v-8 Ford, in good condition. Air conditioned and power equipment. See at 301 S. Ammerman St.

**FOR SALE:** Registered Angora Billies. Hunter's Drive in Dairy, Hwy. 80, Olden. Phone 2374.

**FOR SALE:** House. 201 E. Hill, three large bedrooms, carpeted living - dining room with drapes, big kitchen with dishwasher; completely insulated, new roof; double garage with storage room. Jack Germany, 629-2402.

**FOR SALE:** 150 bales of cane and sudan hay. \$1. per bale in the barn. J. C. Lewis, RE 4-5717, Gorman.

**FOR SALE:** Late model Admiral dual-temp refrigerator. One 15' Maytag upright freezer. One 15' boat and motor. Several home water systems, ideal for lake cabins. All items guaranteed. C. A. Timmons. Phone 629-1157.

**FOR SALE:** Sew-Magic electric console sewing machine. \$30.00. See Mrs. Jess Taylor, Village Hotel.

**FOR SALE:** Good assortment of choice bedding plants: peppers, tomatoes, geraniums, all kinds of flowers. Custom spraying, fertilizer, garden and yard supplies. Howell Sledge Nursery, 1405 South Lamar, Eastland.

**Rentals**

**FOR RENT:** Four-room furnished apartment. Walk-in closet. Air conditioner. Call 629-2186.

**FOR RENT:** 2 bedroom apartment. Call Mrs. Rust at MA 9-1646 or apply at 1309 West Main.

**FOR RENT:** 3 room furnished apartment perfect lady or couple. 1007 W. Main St.

**RENTALS: Why rent? Own your own home in Valley View Estates. Contact Kinnaid Real Estate. MA 9-2544.**

**FOR RENT:** Three bedroom, unfurnished house, 801 W. Commerce St. \$50. Phone MA 9-2290.

**FOR RENT:** Furnished two bedroom apartment in duplex 611 W. Plummer.

**FOR RENT:** 2 bedroom, six-room unfurnished house. Just redecorated. Phone 629-1095 or 629-1566.

Advertising Pays Dividends

**LOOK**

To Us For First Quality Laundry Service  
 Free Pickup & Delivery  
**CISCO STEAM LAUNDRY**  
 Cisco - HI 2-2151

**EXPECT**

Efficient Courteous SERVICE at **OBIE'S HUMBLE SERVICE STATION**  
 802 W. Main MA 9-8666

**PIANO TUNING**

**MOSE J. KENAMER**  
 Phone MA 9-1242

**ROLLINS & SONS MOBIL SERVICE**

Call for Appointments on Wash - Grease Oil Changes

601 W. MAIN MA 9-8816

**GRASS SEEDS**

All Kinds - Highest Quality Lowest Prices

Call Collect or write **Agri-Business Co.**  
 249 S. 11th Ph. OR 3-3591 Abilene, Texas

**Wanted**

**WANTED:** Man for permanent job. High school education desired. Apply in person at Ranger Furniture Exchange 58

**WANTED -** Middle aged couple or lady to work at Pythian Home, Weatherford, Texas. Salary, room, board, complete maintenance furnished. Personal interview necessary. Contact Mr. or Mrs. Horstmann at home. E25

**Miss Kandy To Wed Mr. James In Cisco**

Mr. and Mrs. Sol Kanedy of 2007 Avenue E, announce the engagement and approaching marriage of their daughter, Judy Faye, to William Allen James, son of Mrs. Betty Moore of 1211 Avenue A. The wedding will be performed at 7 p. m. Saturday, April 1, at the home of the bride-elect. The immediate families of the couple have been invited to attend. Mr. James is employed at Victor Cornelius Printing in Eastland.

**LATEX WALL PAINT**

WHITE & COLORS

**2.98 gal**

White Exterior

**LATEX HOUSE PAINT**

**4.50 gal**

\*\*\*

**CROWELL LUMBER CO.**

EASTLAND

**Kirby Vacuum Sales & Service**

Grace Watson, Rep.  
 Phone HI 9-3218  
 Box 225 - A  
 Breckenridge, Texas  
 76024

**PIANO TUNING**

**MOSE J. KENAMER**  
 Phone MA 9-1242

**ROLLINS & SONS MOBIL SERVICE**

Call for Appointments on Wash - Grease Oil Changes

601 W. MAIN MA 9-8816

**GRASS SEEDS**

All Kinds - Highest Quality Lowest Prices

Call Collect or write **Agri-Business Co.**  
 249 S. 11th Ph. OR 3-3591 Abilene, Texas



**Mrs. Hoffmann Issues Statement**

My announcement as a candidate for school board trustee is a simple and understandable one. First, it is my sincere desire to give to my community any service which may prove beneficial. Second, I at present time have the time to devote and study for the improvements which we all strive for and at the same time present the views of parents and citizens of our community. Third, I feel that a woman's point of view should be represented and that it will be a privilege to become a better and more useful citizen through this service.

I would like to make it clear that I feel no antagonism toward any person and I will strive for coordination and harmony for all who are concerned with our Public schools. The people have a right to voice in its advancement; the trustees have the responsibility to adjust and progress to the best interest of all. I will have an open mind to any problems that confront us and will be loyal to my ideals, with full support to the Board. Included in my college curriculum were extended courses in child psychology, child development labs along with arts and crafts for both children and adults, thus I feel that I can cope with a teachers viewpoint.

I would genuinely appreciate your vote and will welcome any questions you may have regarding my candidacy.

**the local notebook**

Thursday, March 30  
 9 a. m.: Women's League, Fiesta Bowl.  
 6:30 p. m.: Couple's League, Fiesta Bowl.  
 7:30 p. m.: Jaycees, Reddy Room.  
 Friday, March 31  
 7 p. m.: Hollywood-Vassar-ette League, Fiesta Bowl.  
 Saturday, April 1  
 8 a. m.: Little League registration, Lone Star Gas Office.  
 10:30 a. m.: Registration for Little Missie and Teen-Age Softball teams, Whitetop Stadium.

Mr. and Mrs. H. H. Parker and son, Kevin of Hart, Texas spent the Easter weekend visiting with Mr. and Mrs. A. W. Cartledge and Dr. and Mrs. M. A. Treadwell, Jr. and family.

**THANK YOU CARD**  
 We would like to thank all our friends and neighbors for their kind expression of sympathy during our recent loss. The T. B. Greenwood Family.

**ELECTROLUX**

Factory Authorized Sales & Service

Free Home Demonstrations - No charge for service calls

**JACK BEDFORD**  
 Box 72., Cottonwood, Texas 79504

**GREENHOUSE NOW OPEN**

609 W. Main  
 By Bill Hallmark

FEATURING Tomatoes & Peppers Watered With Bloom Set

Assortment of Pot Plants and Bedding Plants

**POE FLORAL**  
 Phone 629-1711

**GUARANTEED ELECTRIC SERVICE**

**BOND ELECTRIC**  
 407 Foch MA 9-1724

**Eastland Memorial**

Patients in the Eastland Memorial Hospital Wednesday were:

- Nina Fauth.
- Jesse Camp, Rising Star.
- Penny Duncan.
- Elna Rains, Cisco.
- Ellen Hayes.
- Millie Waldrep, Cisco.
- Emma Bentoni.
- Kyle Rich, Carbon.
- Eddy Ocaridon, Ranger.
- Wilson Enoff.
- Lon Lasater.
- Tom Childers, Rising Star.
- Frank Duff, Olden.
- Eva Dick, Olden.
- Ila Joy, Cross Plains.
- Robbie Riddle, Louisiana.
- Katherine Stuart.
- Etta Harbin.
- Mirna Wilson.
- Carrie Taylor.
- Thomas Boyett.
- C. W. Baird, Cisco.
- Pearl Hobbs, Carbon.
- Llew Sanders.
- Roma McIntyre, Moran.
- Ruth Weaver.
- Stella Sutton, Rising Star.
- Jerusha Tucker.
- Annie Cunningham.
- Cathy Jordan.
- Margaret Lane, Cisco.
- Charlie Flatter.
- Thomas Agnew.
- Charlie Gunn.
- Rachel Gunn.
- Buell Agnew.
- Baby B. Agnew.
- Leo Thacker.
- Nora Armstrong, Rising Star.
- J. B. Pittman, Rising Star.
- Ola Jean Wood.
- Olene Perry.

**Permanent**

Lanolin Waves 8.50  
 Creme Oil Waves \$7.50  
 Protein Waves 10.00

**Basham Beauty Bar**

**WANTED**

Carpenter work, building or remodeling, also roofing. Free estimates.  
 Call U. V. Williams  
 MA 9-1654

**STUD SERVICE**

Two fine registered quarter horse stallions. One thorough bred type. One quarter horse type. Proven bloodlines. Reasonable fees. Come by to see them any time. Sundays by appointment.

**E. H. PIERCE**  
 MY 3-5422 or  
**BILL THREAGILL**  
 MY 3-5522 - Gordon, Tex.

**GUARANTEED ELECTRIC SERVICE**

**BOND ELECTRIC**  
 407 Foch MA 9-1724

**Your Insurance Too High?**

... We agree in most cases it may be fixed by the State. Everything possible done to keep insurance costs down. Inflation is in full operation all over causing higher costs on everything of us who work with insurance have to remedy the situation. To our credit may have a hard time paying premium lump sum we offer various installment are an added help in easing insurance.

**EARL BENDER & COMPANY**  
 Eastland (Insurance since 1924)

WATSON SONNY

4 Recaps

Eastland

CL

Arrington Funeral Home

General trees, grasses and pest management of fertilizer, shrub. Will plant don't have get it for you. Open 9-4

GIRO SUMM Sports Many C

2 to

GIRO Blou

TITS

STON

MEN JEA FAMOUS SAND C

for

WATCH FOR A BIG HAPPENING!  
SONNY & CHER BRINGING "GOOD TIMES"

## HORTON'S GUARANTEED RETREADS

Any Size

BLACKWALL  
Or WHITE WALL

4 FOR \$39<sup>49</sup>

4 Recappable Tires Price Includes Fed. Ex. Tax

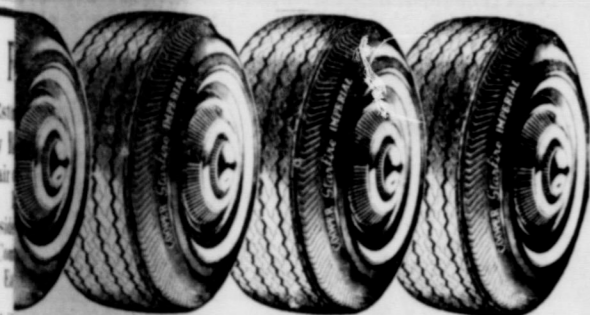

HORTON  
TIRE CENTER

East Main St. — Eastland



## HOMEMAKERS' HINTS

By JANET MEYERS  
Home Demonstration Agent

Home Demonstration Club women throughout central Texas are looking forward to the District Texas Home Demonstration Association meeting to be held in Stephenville on April 13 and 14. Some 20 counties will be represented at this time. All the meetings will be held on Tarleton State College campus during the two day convention. Delegates attending from Eastland County are: Mrs. W. V. Fenter, Rising Star; Mrs. Genoa Brown, Eastland; and Mrs. Kay Gordon, Ranger. Eastland County delegates along with the delegates from Comanche County will conduct the recreation workshop during the session. Mrs. W. V. Fenter of Eastland County is chairman of the recreation workshop.

One of the most revolutionary ideas on the clothing industry today is paper apparel. The ultimate goal in easy

care is the disposable garment. Imagine a label which says wear but don't wash, just throw away. Shorten with scissors. Press with a cool iron.

Disposable apparel is made from a thin netting of rayon or nylon sandwiched between layers of specially processed cellulose. The materials, before being made into apparel, can be treated to make them fire-retardant, water and abrasion resistant — or even luminous, as in jackets for highway workers.

You might be wondering exactly how these garments are being used. Women and girls enjoy the novelty of disposable garments as well as the ease of care. Some women are using them for maternity apparel. Others find them ideal to wear while doing messy household chores etc. For the bride, disposable bridal gowns are available as well as bridesmaid dresses and flower girl dresses. It is thought that dresses

which are copies of original Paris designs will soon be available.

Men and boys are also enjoying disposable garments. Probably the biggest success story is the disposable swim suit for men. It is available at many hotels which either sell or give them to the traveling man who would like a swim but hasn't brought his suit. These garments are made of Olefin and resemble lightweight vinyl.

One of the greatest potentials for disposable merchandise is in the medical field. Medical people like disposable textiles not only for convenience, but also for hygienic reasons.

Large paper manufacturing companies calculate current expenditure for disposable

goods at \$50 million per year. The success of disposable-textile merchandise rests primarily on the convenience factor. As of yet, cost has not played a dominant role. Disposable clothes at the present time cost about \$1.75 for a shift dress, \$5.00 to \$15.00 for an evening gown, 40 cents for a child's pinafore.

In the future, disposable garments may be taken for granted. But for the present, many disposable items are available only in certain areas and others are available only in large department stores.

Mozart composed minuets before he was four years old. Egyptian advertising over 4,000 years old has been discovered.

### WANTED

- PROSPECTS FOR
- Vinyl Insulating Windows
  - Plastic and Insulating Siding
  - Aluminum Replacement Windows
  - Aluminum and Steel Siding
  - Fry Roofing
  - Fiberglass Insulation
- J. H. TURNER**  
Home Improvement Company  
MI 2-3262 — Cisco

### RUBY SPRINGER

Income Tax Service  
Bookkeeping and Insurance  
★ ★ ★  
RANGER, TEXAS  
106 N. Austin  
Paramount Hotel Building  
OFFICE HOURS  
Mon.-Fri. 9 to 5  
Saturday 8 to 12  
★ ★ ★  
Office Phone MI 7-3230  
Except by Appointment  
Residence MI 7-3237

### BATTERY



TROUBLES?

CALL  
HORTON  
TIRE  
CO.

MA 9 - 1420  
\$8.95 and up  
plus tax

## YOU'LL LIKE OUR LOW PRICES

AF BRAND — ALL FLAVORS

MELLORINE

1/2 GAL. CARTONS

3 for \$1

KING SIZE — 6 Bottle Ctn.

FRESCA

29c

WITH PURCHASE OF

KING SIZE — 6 Bottle Ctn.

COCA COLA

47c

PLUS DEPOSIT

FOOD KING — 8 Oz. Cans

## BISCUITS

BUTTERMILK or SWEETMILK

14 CANS \$1

MORTON'S — Reg. 69c

Potato Chips bag 59c

ARROW

Pinto Beans 2 lb bag 23c

LIBBY'S — 4-Oz.

Vienna Sausage 5 cans \$1

Del Monte YC — Halves or Slices — No. 303 Can

Peaches 5 cans \$1

DEL MONTE CS — No. 303

Golden Corn 5 cans \$1



48 CT.

PKG.

59c

DEL MONTE EARLY GARDEN — No. 303

Sweet Peas 4 cans \$1

PUREX LIQUID

BLEACH 1/2 gal 29c

FOREMOST

Buttermilk 1/2 gal 39c

FOREMOST

Orange Drink 1/2 gal 23c

BAYER — 100 COUNT

Aspirin bottle 69c

GLEEM — FAMILY SIZE

Tooth Paste tube 69c

## TIDE DETERGENT

With purchase of \$5 or more in other groceries, Cigarettes Not Included.

GIANT SIZE 39c

PRICES GOOD THROUGH APRIL 1

### GARDEN FRESH PRODUCE

RUSSET

POTATOES 15 lb. bag 59c

LETTUCE firm heads 10c

ORANGES (Texas Juicy) lb. 10c

MILD FLAVOR, MEDIUM SIZE

YELLOW ONIONS 2 lbs. 15c



NO SALES TO DEALERS

We Reserve The Right To Limit Quantities

PRICES GOOD IN EASTLAND

## Bray's E.O.M.

DEPARTMENT STORE  
Eastland County's Family Store  
EASTLAND & RANGER

## CLEAN-UP SALE



GIRLS  
SUMMER  
Sportswear  
Many Styles  
Many Colors

2 to \$5

1/3 OFF

GIRLS  
Blouses

\$1

BARGAIN  
RACK  
\$1 and \$3

MENS  
JEANS  
FAMOUS BRAND  
SAND COLOR

2 for \$5

REG. \$4.00 \$4.50

WOMEN'S  
POOR BOY  
KNITS

\$3

WOMEN'S  
POPULAR  
SHIFTS

PLAIDS  
SOLIDS  
WASHABLE \$7

Early American  
SPREADS

SLIGHTLY  
IRREGULAR  
WHITE DOUBLE \$7

SCRUBBED

Denim Jeans  
REG. \$4.00 \$4.50 \$2

## Easter Pageant Draws Big Crowd History Next

The Kendrick Family, which staged the 3rd annual Easter Pageant for an appreciative audience last Sunday morning at their ranch mid-

way between Cisco and Eastland, will present the history of Eastland County as a special July 4th program.

This announcement was made by J. H. Kendrick, head of the family of well known entertainers, during the Easter program. The county history will be presented in pageant form to trace the progress of the area from early

settlers to the present. The crowd for the 1967 Easter pageant, which includes some 10 scenes that portrayed the life of Moses as well as more than 40 scenes that depicted the birth of Christ, his life and resurrection was smaller than anticipated due to a cold rainy and stormy night. More than an inch of rain fell in this

area. The audience was entertained by the Kendrick quartet, Don Nicholas and the Inspiration Quartet of Carbon, and the Frances Lancaster Trio of Rising Star with gospel music prior to the beginning of the pageant. Members of the Kendrick family expressed their appreciation for the help of the some 135 people in the cast plus those who helped on various production committees. Many expressions of visitors said that this year's pageant was the best to date. Explorer Scouts of Eastland served as ushers.

The host and sponsoring families include Mr. and Mrs. J. H. Kendrick, Phil Kendrick, Mr. and Mrs. Pierre Kendrick and Mickey, and Mr. and Mrs. Bill Kendrick and Stacy and Ron.

Those with the major roles in the pageant scenes included the following:

Mr. and Mrs. Jimmie Warren, Linda, Carol, and Morris of Comanche.

Mr. and Mrs. W. R. Casten of Hamilton.

Mr. and Mrs. Charles Currie, Suzan and Jeff of Abilene.

Mr. and Mrs. Everett Harris of Rising Star.

Mr. and Mrs. Bill Mitcham, Mr. and Mrs. Roy Westfall and Daird, Mr. and Mrs. Earl Floyd, Miss Dixie LeFevre,

all of Cisco. John, Beverly and Anne Harris of Breckenridge, Ivan North, Steve May and Gary Barlow, all of Mineral Wells.

Mr. and Mrs. Bernard Campbell of Carbon.

From Eastland, Mr. and Mrs. Cyrus Justice, Mr. and Mrs. Ray Carey, Sherry and

Ricky; Mr. and Mrs. Fred Brown and Jun Cole; Rev. Eugene Williams, Bernard Hanna, Minton Hanna, W.Q. Verner, Floyd Williams and Judy, Boo Gailey, Wade Freeman, Rabb Steddum, Clifton and Sharon; George Ford, Roger Sosebet, Wallace Greiger, Jr.; Delbert and Albert Biggs, Katie Capers, John

Page Four  
Graham, Len Bassett, B. H. Clifton, Richard Hopson, Klett Smith, Randy Beskow, and Larry Thompson. Mr. and Mrs. visited in Mr. and Mrs. over the week

# MEATS

at low budget prices

|                    |                           |        |
|--------------------|---------------------------|--------|
| SLICED BACON       | Decker's Tall Korn LB     | 55c    |
| BROILING SIRLOIN   | Choice LB                 | 79c    |
| PIN BONE LOIN      | LB                        | 59c    |
| FRYERS             | Bar-B-Q - Pit Cooked Each | 99c    |
| SLICED BEEF        | Bar-B-Q - Pit Cooked Lb   | \$1.29 |
| CHIPPED BEEF       | Bar-B-Q Pit Cooked Lb     | 89c    |
| SHORT RIBS         | PIT COOKED BAR-B-Q - LB   | 69c    |
| CHUCK ROAST        | LB.                       | 39c    |
| RUMP OR PIKES PEAK | LB Boneless               | 69c    |
| CHOPPED SIRLOIN    | EACH                      | 25c    |

\*\*\*  
**RETAIL MARKET**  
**EARNEST Packing Co.**

210 S. LAMAR EASTLAND, TEXAS 629-1065

# STOP

grass and weeds  
in your peanuts\*

One Treflan® application keeps working for months . . . wet weather or dry.

- Doesn't need rain to make it work.
- Doesn't leach with heavy rains.
- Stops all annual grasses, seedling Johnsongrass, too.
- Stops many broadleaf weeds—including pigweeds, carelessweed, lambsquarters.



Treflan®-Infrarion, E.I. du Pont de Nemours and Company  
E.I. du Pont de Nemours and Company  
A Division of E.I. du Pont de Nemours and Company  
Indianapolis, Indiana

\*For Spanish peanuts grown in Texas and Oklahoma only

## SQUIERS FARM STORE

514 W. Main St. Eastland, Texas 629-2220

America's Greatest Sale!  
**10 BIG DAYS**  
Rexall  
**1¢ ORIGINAL SALE**  
STARTS THURSDAY MARCH 30th thru SAT. APRIL 8th

HUNDREDS OF ITEMS at 2 for the price of 1 PLUS A PENNY!  
NATIONALLY ADVERTISED on Television and in Sunday Newspapers.

### Ranger Rexall

**WRESTLING**  
Friday, March 31, 8:15 p.m.  
Community Gym  
CISCO, TEXAS  
TEXAS DEATH MATCH



**BRUTE BERNARD**  
Wildest Man in Wrestling vs. **THE LAWMAN** (Don Slatton)

**RULES:**  
1. No stopping match because of blood.  
2. No disqualification.  
3. No time limit.  
4. Last man standing wins.

**MIXED TAG TEAM**  
Man & 1/2 vs. Man & 1/2  
**CHIEF LITTLE EAGLE & LORD LITTLEBROOK** vs. **ART NELSON & FRENCHIE LAMONT**

**MIDGETS, MIDGETS**  
Lord Littlebrook vs. **Frenchie Lamont**

Sponsored by **CIC ATHLETIC DEPT.**  
Reservations HI 2-3877  
Ring Side 1.50, adm. 1.25  
7:15 1.00

RAWLINS SINCE 1884  
**Monuments**  
WEATHERFORD, PHONE LY 4-2724  
IF WE MAY ASSIST YOU, CALL US COLLECT OR MAIL THIS AD  
NAME \_\_\_\_\_ PHONE \_\_\_\_\_  
ADDRESS \_\_\_\_\_ CITY \_\_\_\_\_

**DIXIE Drive-In**  
EASTLAND RANGER HIGHWAY  
Admission 60c - Children Under 12 FREE - Each  
Wednesday & Thursday art Bargain Night - Adults 25c  
FRIDAY - SATURDAY  
MARCH 31 - APRIL 1  
IN COLOR  
**FRANKIE and JOHNNY**  
ELVIS PRESLEY DONNA DOUGLAS  
FREE! - FREE! - FREE!  
Plan to Attend Our "Big Annual Free Theater Party" on April 5-6. We Offer This in Appreciation of Your Patronage. Come and Enjoy the Evening With Us!

**Penneys** ALWAYS FIRST QUALITY  
**EOA**  
end-of-month clean-up  
WOMEN'S DRESSES  
**REDUCE**  
GROUP I  
Originally 6.98 & 7.98  
NOW  
GROUP II  
Originally 11.98 to 14.98  
NOW  
GROUP III  
Originally 13.98 & 14.98  
Now  
WOMEN'S DRESS COATS  
Orig. To \$35.00  
NOW **\$10**  
WOMEN'S BLOUSES  
NOW **\$1.99**  
WOMAN'S PANTS  
Orig. To \$5.98  
NOW **\$2.99**  
WOMAN'S SKIRTS  
Orig. To \$5.98  
NOW **\$1.99**  
BARGAIN TABLE  
Odds and Ends From All Over The Store - Your Choice **50¢**  
PIECE GOODS  
Orig. To 98¢  
NOW  
GIRL'S DRESSES  
Orig. To \$5.95  
NOW  
MEN'S WORK JACKETS  
Orig. to \$6.95  
NOW  
MEN'S DRESS PANTS  
NOW  
TEFLON COOKWEAR  
14 PIECE SET  
NEW LOW PRICE

Save! Large Table of Remnants! SAVE!  
CHARGE IT AT PENNY'S IN CISCO... OPEN DAILY TO 5:30

6.70 x 15  
Type Black  
Tax \$1  
cappable

NO C

AR NATION

ST MA

fast

ORD

### BRIEFLY TOLD

Visitors in the R. R. Barton home over the Easter holidays were their son, Ronald, from Seneca, Missouri; Miss Sharon McClellan, Webb City, Missouri; Mr. and Mrs. Edd Barton, Hobbs, N. M.; Mr. and Mrs. Jack Barton, Mike and Dianna, League City; Mrs. Pat Hope, Mr. and Mrs. Billy Ray McBeck and Miss Georgia Barton, all of Dallas; Mrs. Bill McCoy of Cisco, Mr. and Mrs. Clifford Howard, Sara and Money of Hising Star, and Mr. and Mrs. Howard Gibbons of Snyder.

Easter guests in the home of Mr. and Mrs. Johnny Aaron were their son, Buddy Aaron and Debra of Post, and Johnny's brother, Tommy Aaron, of Abilene.

Mrs. Parker is Mrs. Cartledge's niece.

Easter guests in the home of Mrs. Ed Willman were her son and his family, Mr. and Mrs. James E. Willman, Kenneth and Michael of Dallas.

Weekend guests in the home of Mr. and Mrs. J. T. Gregory and family were her brother, Mr. and Mrs. Ben May and family of Midland; and his brother, Mr. and Mrs. E. T. Gregory of Lubbock.

Stan Stephen and family of Bryan were guests of his parents, Mr. and Mrs. Joe Stephen, over the holiday weekend. Stan is Executive Vice-President and Trust Officer of the First Bank and Trust at Bryan, Texas. He and Henry Clay, president, recently purchased the Bank of Commerce at College Station.

Jan and Allan Jolly visited in Stephenville in the home of their grandparents, Mr. and Mrs. L. Tackett, Friday through Sunday.

They were accompanied home by their grandparents Sunday.

Visiting with Mr. and Mrs. Walter Rice over the weekend were Mr. and Mrs. O. B. Persful of Houston, David Persful of North Texas State University, and Joseph Newbill, Judy and Jana of Shreveport, La.

Mr. and Mrs. Elton Ables, Kathy and Tracey of Brownwood visited with Mrs. Ables' parents, Mr. and Mrs. E.M.

Simpson, over the weekend.

Visiting with Mrs. Charles Black over the holidays were Mr. and Mrs. Joe Black and family of Abilene, Mr. and Mrs. Luther Black and family of Clyde, Mr. and Mrs. Darrell Black and family of Denver City, Miss W. J. Yarbrough of Denver City, Mrs. L. A. Hatfield of Strawn, and Mr. and Mrs. Bulter Parker and family of Odessa.

Mr. and Mrs. Murray Watkins and children visited in Snyder with his parents, Mr. and Mrs. Edward Corcoran. They also attended the First Baptist Church in Snyder Sunday.

Mr. and Mrs. Eugene Green and Karen visited in Springfield, La., with Leon Pafford and family.

San Antonio spent the Easter holidays with their parents, Mr. and Mrs. P. A. Cox and Mr. and Mrs. Lee Graham.

Visiting with Mr. and Mrs. L. D. Loney over the weekend were their daughter and her family, Mr. and Mrs. Ronnie Johnson and Rodney of Grand Prairie. Also visiting with the Yanceys were Mr. and Mrs. Fred Johnson and Susan of Midland.

Mr. and Mrs. Tim Woods and children of Kerens visited with Mrs. Wood's parents, Mr. and Mrs. Loy Williams, over the weekend.

Mr. and Mrs. Al Pierce and children of Clyde were in Eastland over the Easter holidays visiting with family and friends.

Mr. and Mrs. James Gilkey Jr. and Mrs. of Graham visited the S. C. McCulloughs during the Easter holidays.

Mr. and Mrs. Dale Mahaffey, Lou, Jimmy Don, Karen, and Gary Bunt of El Paso were visiting with Hugh Mahaffey, Mrs. Hart, and other relatives over the weekend.

Over the weekend Mr. and Mrs. Bill Bennetts and children of Weatherford were visiting with Mr. and Mrs. Gene Rhodes, Hugh Mahaffey, and other relatives.

Mr. and Mrs. Bob Hallford had guests last week in their home, Mr. and Mrs. Gene Virden and Betty from Winters.

They came to celebrate their grandson first birthday Jeffrey Hallford.

Visiting with Mr. and Mrs. Clyde Manning over the holidays were their daughter and son, Mary Ann and Mike.

Judge Ben Lindsey established the first juvenile court in the U. S. in Denver in 1929.



**Brand new 3-T Nylon TIRES with TUF SYN**  
Goodyear's great economy tire, the Nylon All-Weather "42"

Get a good buy on this discontinued tread design tire.

|   |             |                              |             |
|---|-------------|------------------------------|-------------|
| BRING US YOUR RECAP-PABLE TRADE-IN TIRE TODAY | <b>\$11</b> | BUY AT THESE LOW PRICES NOW! | <b>\$13</b> |
|---|-------------|------------------------------|-------------|

6.70 x 15 Type Blackwall, Plus Tax \$1.58 and cappable tire.

7.50 x 14 Tubeless Blackwall, Plus Fed. Ex. Tax \$1.88 and your recappable tire.

7.50 x 14 Whitewall Tubeless, Plus Fed. Ex. Tax \$1.88 and your recappable tire.

**NO CASH NEEDED! FREE MOUNTING! PAY ON EASY TERMS!**

**YEAR NATION-WIDE "NO LIMIT" GUARANTEE**  
on months • No limit on miles • No limit on speed • No limit on wear • For the entire life of the tire • All New Goodyear Auto Tires are guaranteed against defects in workmanship and normal road hazards, except repairable damage. Auto tires used on trucks are excluded from the road hazard portion of this guarantee. If a Goodyear tire fails under this guarantee, any of more than 80,000 dealers in the United States and Canada will make allowance on a new tire based on original tread depth remaining and Goodyear's printed "Exchange Price" current at the time of adjustment, not on the higher "No Trade-in Price".

**GOODYEAR SERVICE STORE**

ST MAIN ST. — EASTLAND — Main 9-2662

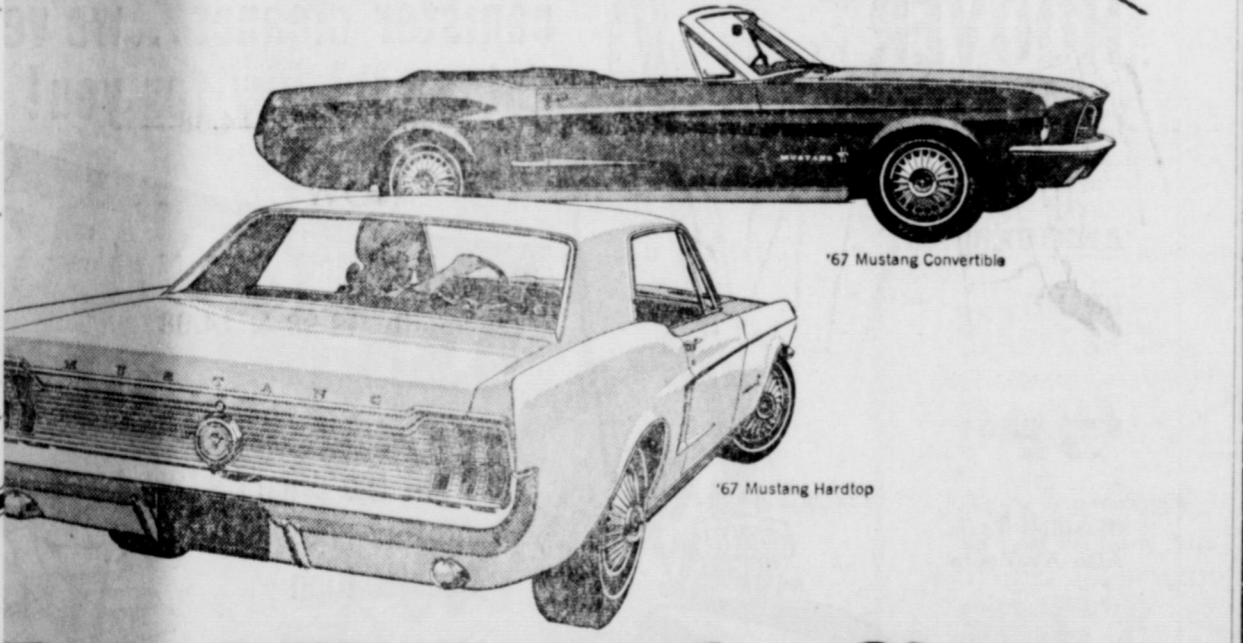

**Bred first to be first- Mustang '67**

Mustang, unchallenged king of the road for over two years, is still in a class by itself for '67. Longer, lower, sportier! All-new styling for Hardtop, Convertible, and Fastback 2+2. New wider track gives '67 Mustang better road grip.

Exciting new options! New automatic/manual SelectShift Cruise-O-Matic. New Tilt-Away Steering Wheel moves aside to let you in, adjusts to your preferred driving angle. Join the happy Mustangers. See your Ford Dealer now!

**FORD all over it**

**HOOD KING MOTOR COMPANY**  
Main at Seaman EASTLAND, TEXAS Phone MA 9-1786

**SHOP HERE... CUT THE COST OF YOUR FOOD BILLS**

Detergent 22 oz. plas. 69c  
Thrill Liquid

DOUBLE GOLD BOND STAMPS ON WEDNESDAY WITH \$2.50 PURCHASE or MORE

**SUPER SAVE MARKETS**

Cabbage ..... lb 15c  
1-LB. BAGS

Carrots .... 2 bags 15c  
RUSSET — 10 LB. BAG

Potatoes ..... 39c

**GOLD MEDAL FLOUR 59c**  
5-Lb. Bag

DETERGENT DASH 22 Oz. Plastic 39c  
IVORY 22 Oz. Plastic 37c

DETERGENT TIDE Giant Box 59c

NEW! SNOWDRIFT 3-Lb. Can 69c

DETERGENT BONUS 22 Oz. Plastic 37c  
DUZ 22 Oz. Plastic 37c  
OXDOL 22 Oz. Plastic 37c

HAIR SPRAY AQUA NET 79c Value 59c

MACLEANS TOOTH PASTE 85c Value 69c  
ANACIN 30-Ct. 61c Value 49c  
ORAL ANTISEPTIC LISTERINE 73c Value 59c

DETERGENT 22 oz. plas. Joy Liquid 69c

COFFEE 69c  
Lb. Can

MIRACLE WHIP 59c  
Quart Jar

**BEST MEAT BUYS!**

FALL CORN Sliced Bacon ..... lb. 59c

FRESH Ground Beef ..... lb 43c

CHOICE Chuck Roast ..... lb. 49c

LEAN Ground Chuck ..... lb. 69c

HOME-OWNED — HOME-OPERATED

**SUPER SAVE**

GENE HAYNES, MGR.  
MA 9-1191 400 S. SEAMAN

# 46<sup>TH</sup>

# Anniversary

# SALE

STARTS MAR

**10% to 40% DISCOUNT**  
**ON ALL MERCHANDISE**  
**DURING OUR GIANT 46th**  
**ANNIVERSARY SALE**

SHOP FROM A COMPLETE STOCK  
NOTHING HELD BACK

EXTRA SPECIAL

## 5 PIECE BEDROOM SUIT

DOUBLE DRESSER  
BOOKCASE BED  
CHEST  
CHOICE OF FINISHES  
MATCHING BOX SPRINGS  
INNERSPRING MATTRESS

# \$149<sup>46</sup>

Reg. 219.95

## 8 PIECE LIVING ROOM GROUP

1 SOFA  
2 PLATFORM ROCKERS  
2 STEP TABLES  
1 COFFEE TABLE  
2 LAMPS (Choice of Colors)  
VINELLE PLASTIC or NYLON  
Reg. \$169.95

# \$119<sup>46</sup>

## FREE DOOR PRIZES

First Prize ..... \$100 In Merchandise  
Second Prize ..... Westinghouse Clock Radio  
Third Prize ..... RCA Pocket Trans. Radio

Come in and Register. You Do Not have to be  
Present to Win. No Obligation

We will Scotchguard any upholstered Furniture FREE of CHARGE when  
Purchased during our sale!

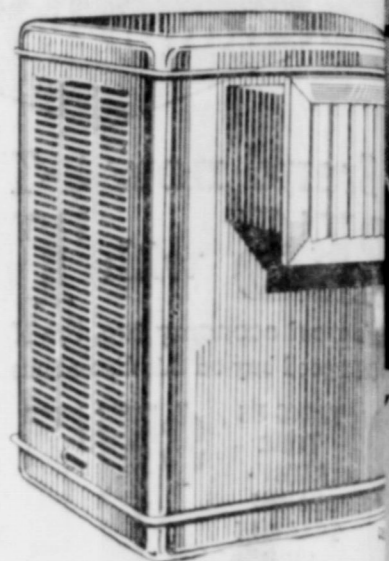

## 21" ROTARY MOWER

# SALE ..... \$54.95

50 ft. Garden Hose FREE with purchase  
or any mower during this sale

## GREAT BUY FROM KROHLER

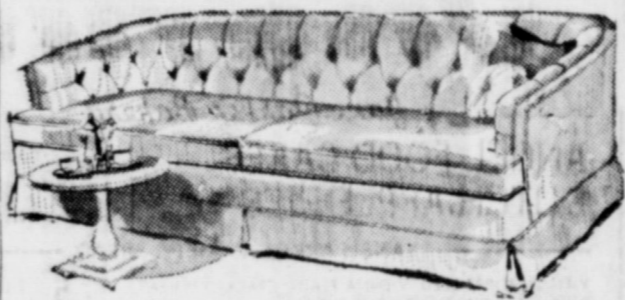

Reg. 199.50

# \$161.55

WITH TRADE REGULAR \$179.00

## EXTRA SPECIAL

# Vinelle Sleeper ..... \$154.46

3 PIECE BASSET

## BED ROOM SUITE

Reg. 209.50

# 159<sup>46</sup>

Serta Perfect Foam Rubber  
Mattress and Box Springs  
20 Year Guarantee

\$119<sup>00</sup>

# SALE ..... \$1

FREE NORMAL INSTAL

# PLATFORM RO

# BONANZA

REG. \$19.95 EACH

# 2 FOR .....



Great Buys In  
**Broadloom**  
Carpet

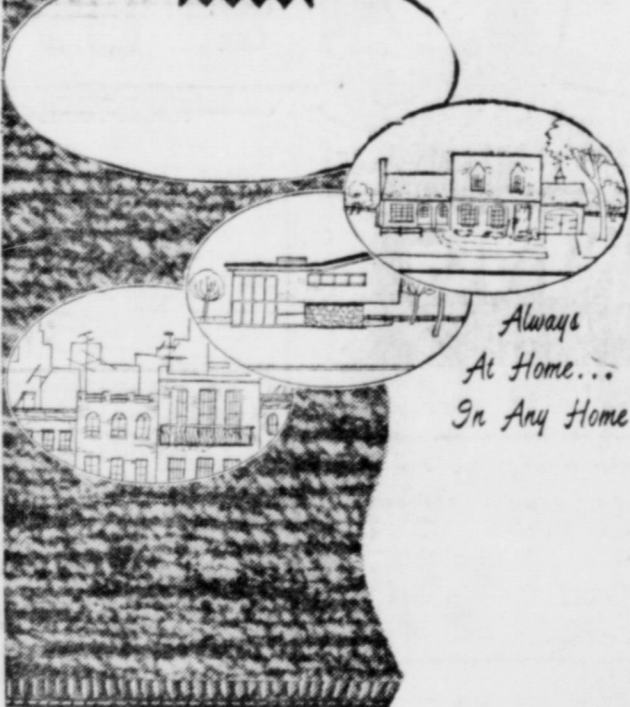

Always  
At Home...  
In Any Home

- 100% Filament Nylon ..... Sale **\$4.99** SY
- 100% Candy Stripe Herculon ..... Sale **\$5.95** SY
- 100% Space Dyed Nylon ..... Sale **\$5.95** SY
- 100% 501 "N" Label Nylon ..... Sale **\$6.95** SY
- 100% HERCULON ..... Sale **\$7.95** SY
- 100% Acrilan "A" Label ..... Sale **\$9.45** SY

All Carpet Priced With 50 Oz. Guaranteed Foam  
Pad. Completely installed. We have made several  
short rolls and room size pieces at extra savings.  
Bring your room sizes and save \$ \$ \$

## TWIN BED ENSEMBLE

REGULAR \$199.50

- 1 BOX SPRINGS
- 1 INNERSPRING MATTRESS
- 1 PLASTIC HEADBOARD
- 1 SET LEGS

# NOW ..... \$49.46

## Armstrong Vinyl Linoleum

# 98c sq. yard

9 x 12 THRIFT TEX RUG ..... \$4.46

**NO INTEREST OR**  
**CARRYING CHARGES**  
**ON CARPET OR FURNITURE**  
**FOR ONE FULL YEAR**

## HOOVER

CONVERTIBLE

ANNIVERSARY  
PRICE

# \$54<sup>95</sup>

Cleaning Tools  
Also Available

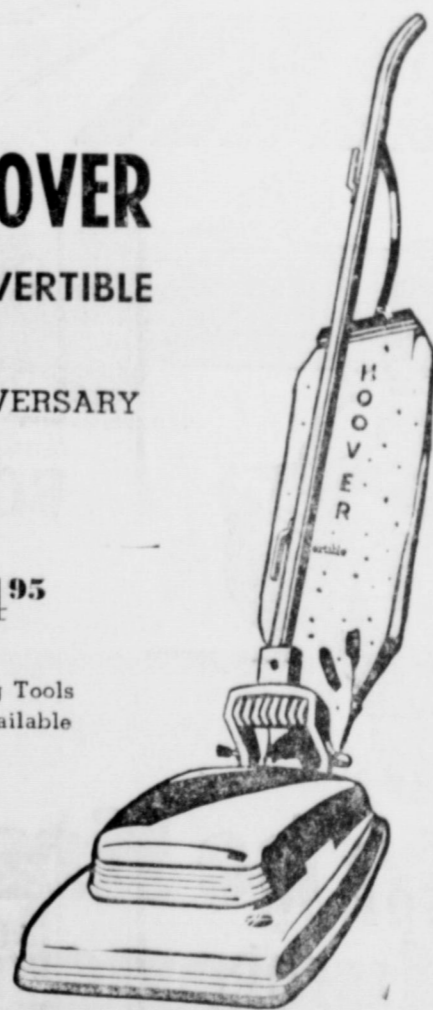

If you want the finest  
canister cleaner... We  
got a real buy for you

# HOOVER

has cut the price  
on this new  
Constellation

**NOW ONLY**

# \$34<sup>95</sup>

WE Carry A Complete Line of HOOVER DISPOSABLE  
Bags for your upright or canister cleaner.

## ANNIVERSARY SPECIALS

# RANGER FURNITURE EXCHANGE

NO CARRYING CHARGE IN FURNITURE FOR ONE FULL YEAR... FREE DELIVERY

# "Abundant Life" REVIVAL CRUSADE



Rev. James Robinson  
Evangelist

SUNDAY, APRIL 2  
TO  
SUNDAY, APRIL 9



Rusty Hughes  
Music Director

FIRST BAPTIST CHURCH  
REV. HASTOR BREWER, PASTOR

JUST ARRIVED!!!  
AT HARELIKS  
EASTLAND



*fashion fabrics*  
By AMERITEX  
for spring

- 100% Cotton - 35% ZANTREL - 45" WIDE **98c**
- Floral Prints
- 50% RAYON - 45" WIDE **1.19**
- Irred. Solids
- COTTON - 45" WIDE **1.29**
- Homespun Florals
- SPECIAL **SAVE** Kitchen Towels **1.19**
- 18 x 36 Prints 79c Value
- Special Hose **92c**
- First Quality 69c Value
- 3 for 1.19

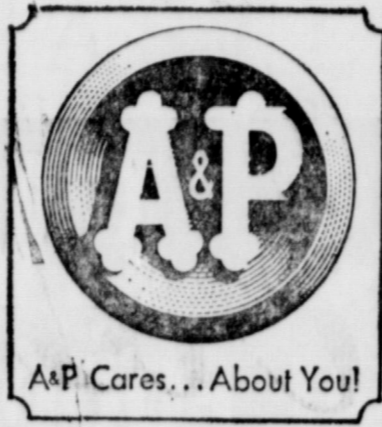

"Super Right" Quality Meats!

"SUPER-RIGHT" HEAVY CALF ROUND OR SIRLOIN

# STEAK 69¢

NO COUPON NEEDED—GET 25 EXTRA PLAID STAMPS WITH THE PURCHASE OF EACH PKG. OF 10 BEEF

CHOPPED STEAK 10 2-oz. Steaks 99c

"SUPER-RIGHT" QUALITY HEAVY CALF

T-BONE STEAK Heavy Calf 89c

ROAST CHUCK BLADE LB 39¢

"SUPER-RIGHT" QUALITY HEAVY CALF

SHOULDER ARM ROAST lb 59c

- Allgood Brand
- SLICED BACON 1-lb. pkg. 55c
- 2 1/2 to 3 1/2 lb. Average Quarter Loin Sliced
- PORK CHOPS lb. 59c
- USDA Grade 'A'
- FRYERS whole—lb. 29c cut-up—lb. 35c

Swanson Frozen Dinners

SPAGHETTI AND MEAT BALLS 12-oz. 3 for \$1

MACARONI & BEEF 11 1/4-oz.

CHILI CON CARNE 11 1/4-oz.

OR NOODLES WITH CHICKEN 10 3/4-oz.

- BAYER
- ASPIRIN Btl. of 200 99¢
- FREE! GET ONE PKG. OF 12 FIRE BUG STARTERS FREE OF EXTRA COST WHEN YOU BUY
- A&P CHARCOAL BRIQUETS 10-lb. Bag 59¢
- APPLE KEG APPLE JUICE 3 1-qt. 14-oz. Cans \$1.00
- WHITE BEAUTY SHORTENING 3 lb. Tin 49¢
- SWIFT BRAND BEEF STEW 3 1 1/2-oz. Cans \$1
- DEPENDABLE GROCERY VALUES!
- REAL PRUNE PRUNE JUICE 3 1 1/2 Pt. Btl. 79c
- SULTANA ENGLISH PEAS 3 1-lb. Cans 49c
- BORDEN'S CREAM CHEESE 8-oz. Pkg. 29c

- A&P-GRADE "A" FROZEN—THE REAL THING FROM FLORIDA
- Orange Juice 6 6-oz. Cans in Pack 79¢
- MARVEL ASSORTED FLAVORS
- SULTANA FROZEN CRINKLE CUT POTATOES 3 9-oz. Pkgs. 25¢
- COASTAL FROZEN LEMONADE 2 12-oz. Cans 35¢

# ICE CREAM 55¢

1/2-Gal. Ctn.

Jane Parker Bakery

ANGEL FOOD CAKES 1-lb. Each 39¢

DUTCH APPLE PIES 1 1/2-lb. Each

JANE PARKER VARIETY BREAD

VIENNA POPPY-SEED, VIENNA PLAIN, CRACKED WHEAT, WHEAT SANDWICH OR SOUR RYE BREAD 5 1-lb. Loaves 99c

GLADIOLA PLAIN AND SELF RISING FLOUR 5-lb. Bag 55¢

GALVANIZED WITH LID GARBAGE CAN 20-Gal. Ea. \$2.19

Fresh Fruits and Vegetables!

COLORADO ALL PURPOSE RUSSET

# Potatoes 79¢

20 LB. BAG

NO COUPON NEEDED—GET 25 EXTRA PLAID STAMPS WITH THE PURCHASE OF PETROLEUM JELLY

25 VASELINE 4-oz. Jar 35c

PRICES GOOD THRU APRIL 1, 1967 QUANTITY RIGHTS RESERVED

Get in on the Fine Gifts! Save Valuable PLAID STAMPS!

## ARMED FOR SPRING CLEANING

- DETERGENT WITH TOWEL BONUS Gt. Size 85¢
- AUTOMATIC WASHER DETERGENT DASH 10¢ Off Label Gt. Size 63¢
- CLEANSER COMET 3 14-oz. Size 49¢
- CLEANSER 4¢ OFF LABEL SPIC & SPAN 1-lb. Box 27¢
- DETERGENT 7¢ OFF LABEL TIDE Gt. Size 69¢
- DETERGENT IVORY LIQUID 1-Pt. 6-oz. Size 59c
- DEODORANT BAR ZEST SOAP 2 Both Bars 45c
- LIQUID CLEANER TOP JOB 1-Pt. 12-oz. Size 69c
- LIQUID AERO WAX 1-Pt. 11-oz. Size 59c
- WINDOW CLEANER WINDEX AERO 15-oz. Size 39c
- LIQUID CLEANER 5¢ OFF LABEL PINE SOL 15-oz. Size 49c
- WOOD HANDLE LAYFLAT MOPS Each 79c
- BRILLO SOAP PADS 2 Pkg. of 10 49c
- WHITE ROSE BROOMS Each 99c

HERCULEAN • 22" CUT • 3.5 HORSE POWER • 4 CYCLE BRIGGS & STRATTON ENGINE • RECOIL STARTER

POWER MOWER

YOUR CHOICE

# \$49.95

Each

KS 20 DELUXE 4-WHEEL • 4 CYCLE BRIGGS & STRATTON ENGINE • RECOIL STARTER

EDGER TRIMMER

MOTH CAKES 10 1/2-oz. Pkg. 79c

CEDAR CAKES 10-oz. Pkg. 59c

MOTH CAKES 4-oz. Pkg. 39c

PARA MOTH BALLS 1-lb. Pkg. 39c

Para Moth Crystals 1-lb. Size 69c

RED DEVIL LAWN SPREADER \$7.88

- MARYLAND CLUB
- COFFEE 1-lb. Can 77c 2-lb. Can \$1.53
- LIQUID DIETARY SEGO 11-oz. Can 31c
- DETERGENT DUZ WITH GLASS Gt. Size 85c
- FUN BATH FOR CHILDREN SOAKY Reg. Size 69c
- DETERGENT AIAX GIANT SIZE Liquid Cleaner 14c OFF LABEL AIAX 12 Oz. 1 Pt. 59c
- TOOTH PASTE PEPSODENT 5-oz. Tube 69c
- DETERGENT CHEER Gt. Size 83c

# LOW PRICES EVERY DAY

Remember, IT'S THE TOTAL FOOD BILL THAT COUNTS

**SPECIAL!**

Libby  
**Vienna Sausage**  
4-oz. Can

**5 for \$1**

**EVERY DAY LOW PRICES ON PET FOODS**

|                    |                                      |           |                |
|--------------------|--------------------------------------|-----------|----------------|
| Purina Dog Chow    | 10-Lb. Bag                           | \$1.39    | Why Pay \$1.49 |
| Red Heart Dog Food | Beef Flavor, 15 1/2-oz. Can          | 16¢       | Why Pay 2/35¢  |
| Puss 'N Boots      | Cat Food, Fish Flavor—10 1/2-oz. Can | 2 for 29¢ | Why Pay 2/31¢  |
| Kat Nip Cat Food   |                                      | 2 for 21¢ |                |
| Gaines Burgers     | 36-oz. Pkg.                          | 89¢       | Why Pay 93¢    |

**EVERY DAY LOW PRICES ON BABY FOODS**

|                             |                                 |           |               |
|-----------------------------|---------------------------------|-----------|---------------|
| Gerbers Fruits & Vegetables | Strained, Assorted, 4-oz. Glass | 6 for 65¢ |               |
| Gerber Junior Meats         | Assorted, 2 1/2-oz. Glass       | 2 for 49¢ | Why Pay 2/53¢ |
| Bremel Liquid Milk          | Borden's, 13-oz. Can            | 25¢       | Why Pay 27¢   |
| Similac Liquid              | With Iron—13-oz. Can            | 25¢       | Why Pay 27¢   |

**EVERY DAY LOW PRICES ON FRUITS & JUICES**

|                        |                              |     |             |
|------------------------|------------------------------|-----|-------------|
| Libby Tomato Juice     | 48-oz. Can                   | 33¢ | Why Pay 37¢ |
| Del Monte Peaches      | Sliced or Halves, 27-oz. Can | 29¢ | Why Pay 33¢ |
| Sunsweet Prune Juice   | 32-oz. Bottle                | 43¢ | Why Pay 49¢ |
| Del Monte Orange Juice | Sealed, 48-oz. Can           | 45¢ | Why Pay 47¢ |
| Stokely Fruit Cocktail | 16-oz. Can                   | 24¢ | Why Pay 25¢ |
| Hunt's Spiced Peaches  | White, 30-oz. Can            | 29¢ | Why Pay 33¢ |

**EVERY DAY LOW PRICES ON CEREALS**

|                            |                |     |             |
|----------------------------|----------------|-----|-------------|
| 3-Minute Raisin Oats       | 16-oz. Box     | 29¢ | Why Pay 31¢ |
| Corn Flakes & Strawberries | 16-oz. Box     | 38¢ |             |
| Kellogg Special K          | 10 1/2-oz. Box | 49¢ | Why Pay 51¢ |

**SPECIAL**

Mix or Match  
**Campbell Soup**

\* Cream of Chicken \* Chicken Noodle  
\* Cream of Mushroom—10 1/2-oz. Can

**7 for \$1**

**EVERY DAY LOW PRICES ON PAPER PRODUCTS**

|                         |                                     |     |               |
|-------------------------|-------------------------------------|-----|---------------|
| Zee Paper Napkins       |                                     | 14¢ |               |
| Kleenex Napkins         | Family Size, White, 48-Count Pkg.   | 14¢ | Why Pay 2/29¢ |
| Scotties Facial Tissues | Assorted, 200-Count Box             | 25¢ | Why Pay 27¢   |
| Charmin Toilet Tissue   | Assorted Colors, 4-Roll Pkg.        | 37¢ | Why Pay 39¢   |
| Diamond Paper Plates    | Dinner Size, 40-Ct. Pkg.            | 67¢ | Why Pay 69¢   |
| Truly Fine Towels       | Pink, Yellow & White, 100-Count Box | 27¢ | Why Pay 29¢   |
| Dixie Cup Dispenser     | With Cups, For Kitchens             | 65¢ | Why Pay 69¢   |

**CHECK THESE MISCELLANEOUS VALUES**

|                       |                                   |     |               |
|-----------------------|-----------------------------------|-----|---------------|
| Parkay Soft Margarine | 1-Lb. Ctn.                        | 45¢ | Why Pay 47¢   |
| Maryland Club Coffee  | Instant, 4-oz. Jar                | 95¢ | Why Pay 99¢   |
| Grade 'A' Eggs        | Breakfast Eggs, Medium Size—Dozen | 46¢ | Why Pay More? |

**EVERY DAY LOW PRICES ON CANNED VEGETABLES**

|                     |                                |     |               |
|---------------------|--------------------------------|-----|---------------|
| Del Monte Corn      | Cream Style, Golden—17-oz. Can | 22¢ | Why Pay 2/47¢ |
| Stewed Tomatoes     | Del Monte—14-oz. Can           | 27¢ | Why Pay 29¢   |
| Libby Sweet Peas    | Early Garden, 17-oz. Can       | 24¢ | Why Pay 27¢   |
| Libby Blackeye Peas | Fresh, 16-oz. Can              | 16¢ | Why Pay 2/35¢ |

**EVERY DAY LOW PRICES ON PREPARED FOODS**

|                       |                           |     |               |
|-----------------------|---------------------------|-----|---------------|
| Campbell Pork & Beans | 16-oz. Can                | 16¢ | Why Pay 2/35¢ |
| Austex Plain Chili    | 15-oz. Can                | 55¢ | Why Pay 57¢   |
| Ranch Style Beans     | 24-oz. Can                | 25¢ | Why Pay 27¢   |
| Armour's Treet        | Luncheon Meat, 12-oz. Can | 55¢ | Why Pay 59¢   |

**BIG BUY**

Melrose  
**Soda Crackers**  
1-Lb. Box

**19¢**

**SPECIAL**

Giant Box  
**Tide Detergent**  
(7¢ Off Label)—49-oz. Box

**59¢**

**CHECK THESE BAKERY VALUES**

|           |  |     |  |
|-----------|--|-----|--|
| Rye Bread | Styrek, Jewish—1-Lb. Loaf                | 19¢ |  |
| Rum Buns  | Mrs. Wright's (2¢ Off Label)—11-oz. Pkg. | 27¢ |  |

**EVERY DAY LOW PRICES ON BAKING INGREDIENTS**

|                      |                                     |     |  |
|----------------------|-------------------------------------|-----|--|
| Imperial Cane Sugar  | 5-Lb. Bag                           | 63¢ |  |
| Pillsbury Best Flour | 5-Lb. Bag                           | 63¢ |  |
| Yellow Corn Meal     | 5-Lb. Bag                           | 48¢ |  |
| Cake Mixes           | Duncan Hines, Assorted, Regular Box | 39¢ |  |
| Crisco Shortening    | 1-Lb. Can                           | 35¢ |  |

**CHECK THESE LOW EVERYDAY PRICES**

|                       |  |         |               |
|-----------------------|--|---------|---------------|
| Pork & Beans          | Van Camp—16-oz. Can                        | 16¢     | Why Pay 2/35¢ |
| Velkay Shortening     | 3-Lb. Can                                  | 59¢     | Why Pay 75¢   |
| Harvest Blossom Flour | 5-Lb. Bag                                  | 39¢     | Why Pay 45¢   |
| Lucerne 2% Homo       | Gallon Carton                              | 89¢     | Why Pay More? |
| Coldbrook Margarine   | 1-Lb. Print                                | 3 - \$1 | Why Pay 2/39¢ |
| Facial Tissue         | Truly Fine, Assorted Colors, 200-Count Box | 19¢     | Why Pay 25¢   |

**DISCOUNT PRICES ON HEALTH & BEAUTY AIDS!**

**Hidden Magic (\$1.79 Value)**  
**Hair Spray** 20¢ Off Label  
13-oz. Can **79¢**

|                         |  |        |              |
|-------------------------|--|--------|--------------|
| Toothbrush              | Polka Arrow, 2-1/2" (2¢ Off Label)     | 49¢    | 69¢ Value    |
| Tooth Paste             | Colgate, Family Size                   | 69¢    | 95¢ Value    |
| Vitamins                | Chewable Tablets, 100-Ct. Bottle       | 99¢    | \$1.09 Value |
| Shampoo                 | Head & Shoulders, 2-oz. Jar            | 79¢    | \$1.00 Value |
| Prell                   | Concentrate Shampoo, 4-oz. Tube        | 79¢    | \$1.00 Value |
| Clairol Shampoo         | Blue or Green, 4-oz. Bottle            | 67¢    |              |
| Brylcreem Hair Dressing | 4-oz. Tube                             | 79¢    |              |
| Schick Blades           | Super Blades, Double Edge, 10-Ct. Pkg. | \$1.25 |              |
| Skin Bracer             | Mennen, 1 1/2-oz. Bottle               | 63¢    |              |
| Baby Lotion             | Mennen, 4-oz. Bottle                   | 87¢    |              |

**Special!**

Bel-air  
**Orange Juice**  
Frozen—6-oz. Can

**14¢**  
(12-oz. Can... 28¢)

Melmac Feature of the Week

**Decorated Saucer**

Two beautiful dinnerware patterns are at your Safeway store—Bouquet and Mandalay! These are a graceful style with colorful patterns and built-in beauty. Start your set today.

Regular Price 47¢ —Each **29¢**

(With \$3.00 Purchase—Excluding Cigarettes)  
Add lovely Completer Pieces to your set!  
Anytime during this special 12-Week Offer!

**CHECK THESE HOUSEHOLD VALUES**

|                        |                      |     |               |
|------------------------|----------------------|-----|---------------|
| Vel Beauty Bar         | Toilet Soap—Bath Bar | 24¢ | Why Pay 2/49¢ |
| Trend Liquid Detergent | 32-oz. Plastic       | 47¢ | Why Pay 49¢   |
| Lux Liquid Detergent   | 22-oz. Plastic       | 63¢ | Why Pay 65¢   |
| Ivory Snow Soap Powder | 32-oz. Box           | 81¢ | Why Pay 85¢   |
| Faultless Spray Starch | 22-oz. Can           | 73¢ | Why Pay 79¢   |
| Comet Cleanser         | 8 1/2-oz. Can        | 24¢ | Why Pay 2/49¢ |

**Special!**

Maxwell House  
**COFFEE**  
Regular or Drip—1-Lb. Can  
(With \$5.00 Purchase)  
(Excluding Cigarettes)

**59¢**

**Round Steak**

Full Cut, USDA Choice Grade Heavy Beef—Lb.

**69¢**

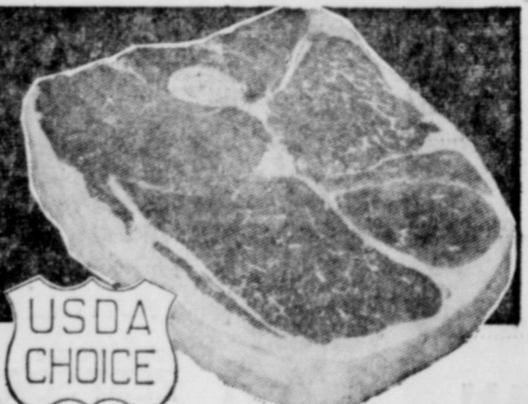

**Beef Rump Roast** 69¢  
USDA Choice Grade Heavy Beef—Lb.

|                |   |        |
|----------------|---|--------|
| Swiss Steak    | Or Boneless Round, Full Cut, USDA Choice Heavy Beef—Lb. | 79¢    |
| T-Bone Steak   | Or Club, USDA Choice Heavy Beef—Lb.                     | \$1.19 |
| Boneless Roast | *Loin Tip *Rump *Top Round, USDA Choice Heavy Beef—Lb.  | 98¢    |
| Ground Beef    | Lean and Juicy—Lb. (2-Lb. Club-Pak Safeway, 19¢)        | 49¢    |
| Sliced Bacon   | Capital, Fix Many Ways—1-Lb. Pkg.                       | 56¢    |
| Pork Chops     | Quarter Loin sliced into Pork Chops—Lb.                 | 66¢    |

**FRYERS** 29¢  
USDA Inspected, Grade "A" Whole—Lb. (Cut-Up USDA Inspected—Lb. 35¢)

|                      |  |              |
|----------------------|--|--------------|
| Top Sirloin          | Boneless, Steak or Roast, USDA Choice Heavy Beef—Lb. | \$1.39       |
| Strip Steak          | Boneless, New York Steak, USDA Choice Heavy Beef—Lb. | \$1.59       |
| All Meat Franks      | Swift Premium or Safeway—1-Lb. Pkg.                  | 59¢          |
| Corn Dogs            | Family Pack  | 10 for 88¢   |
| Beef Sausage         | Cured, Safeway                                       | 2 lb. 69¢    |
| Armour Cervelat      | Texas Style, By the Piece—Lb.                        | 59¢          |
| Sliced Bologna       | Jumbo—16-oz. Pkg.                                    | 54¢          |
| Braunschwiger        | Smoked, By the Piece—Lb.                             | 59¢          |
| Canned Picnic        | Armour Star  | 3 lb. \$2.29 |
| Fryer Breast Quarter | USDA Inspected—Lb. (4-Lb. Quarter 91¢)               | 43¢          |

**Avocados**

Calavo, Large Size Fuerte.

—Each **10¢**

|               |                                   |     |
|---------------|-----------------------------------|-----|
| Red Potatoes  | Economy, 20-lb. Bag               | 69¢ |
| Bananas       | Everyday Low Price, 2-lb. Box     | 29¢ |
| Papayas       | Large Size—Each                   | 39¢ |
| Coconuts      | Large Honduras—Each               | 19¢ |
| Celery        | Large Stalks—Each                 | 25¢ |
| Radishes      | 6-oz. Cellu Pack                  | 9¢  |
| Kadota Figs   | 12-oz. Pkg.                       | 29¢ |
| Yellow Onions | U.S. 1 Texas, New Crop, 2-lb. Box | 29¢ |

**Pineapple** Sugarloaf, Large—Each 39¢  
**Golden Delicious Apples** Washington, Extra Fancy—Lb. 29¢

**Nursery Values!**  
Available Most Stores.

|                  |  |        |
|------------------|--|--------|
| Rose Bushes      | No. 1 Quality Assorted Varieties and Colors—Each | 99¢    |
| Flowering Shrubs | Assorted—Each                                    | 99¢    |
| Ornamental Trees | or Shade, Assorted—Each                          | \$1.29 |
| Pecan Trees      | 4 to 6-Foot Size, Assorted—Each                  | \$3.49 |

Prices Effective Thurs., Fri. and Sat., March 30, 31 and April 1, 1968.  
We Reserve the Right to Limit Quantities. No Sales to Dealers.

**SAFEWAY**