

EASTLAND TELEGRAM



EASTLAND, TEXAS 76448 — THURSDAY, MAY 18, 1967

TEN CENTS (10c)

WINFORD PARR RESIGNS AS VOCATIONAL A G TEACHER



Winford Parr

Winford Parr, Vocational Agriculture Teacher in Eastland High School, has announced his resignation with the local school system in order to accept a position as Sales Supervisor for Smith-Douglas Fertilizer Company, a division of The Borden Chemical Company.

Parr, a Texas Tech graduate, taught two years at Lingleville and Huckabay before coming to Eastland in 1965. He has served as a director of the Jaycees, being co-chairman of the Peanut Bowl, chairman of the first installation banquet, and was responsible for starting the "Jaycee of the Quarter" Award. He also served as an Advisor of the Eastland County Young Farmer Organization, and director of the Eastland County Livestock Raisers Association. His F.F.A. Leadership and Judging teams have won a total of 17 awards in Chapter Conducting, Farm Skills, Radio Broadcasting, FFA Quiz, Dairy Judging, Livestock Judging, and Land Judging. The highest award won by the local chapter was 4th place in the state chapter conducting contest in 1963, and this year his teams won the Cross Timbers District Sweepstakes. "My decision to leave the teaching field came after several months of consideration. I have thoroughly enjoyed my teaching years and have reaped much self satisfaction from my many experiences. I feel that Eastland is indeed fortunate to have such an excellent administration and board of education, and I have sincerely enjoyed my association with these individuals, all of whom I hold in very high esteem."

Parr, his wife Linda, and son and daughter, Michael and Michele, will be making their home temporarily in Stephenville.

Visiting with Mr. and Mrs. E. S. Perdue over the weekend were their son, Steve, a student at Tarleton, Mrs. Prudence's mother, Mrs. C. D. Westcott of Carbon, and Mrs. Perdue's sister, Lena Henderson of Big Spring.

Visiting in the home of Mr. and Mrs. Roger W. Sosebee for Mother's Day were Mrs. A. C. Sosebee of Corpus Christi; Mr. Glen Cantrell, Mrs. Glenda Ray, Mike, Angie, and Lea Ann, Mr. Roger Cantrell, and Mr. and Mrs. Johnny Cantrell, James, and Molly, all of Waco; Mrs. Bill Godfrey, Jan, and Debbie of Anson; Mr. and Mrs. J. D. Sosebee of Abilene; and Mr. and Mrs. Joe Sosebee of Corpus Christi.

Water Purifying To Be Studied At Open Meeting

There will be an open meeting at Lone Cedar Country Club tonight at 8 p. m.

The meeting will pertain to the purifying of the water on Lake Leon. This project is to be handled the same way as the Olden Water System, it is reported.

All persons interested are invited to attend.

Smorgasbord Set For Friday Night

Eastland Maverick Band Annual Smorgasbord will be from 5 to 7:30 p. m. Friday, May 19 at Elementary School Cafeteria.

Tickets are \$1.50 for adults and \$1 for students. The menu lists barbecue or fried chicken, red beans, green beans, corn (how, plate), salad, relish tray, bread, tea, coffee, and dessert.

Last year the band boosters served almost 500 people.

Bids To Be Asked On New Fire Truck

The monthly City Commission meeting was Monday night at the City Hall, with Mayor Frank Deaton, City Manager Lewis Tiner, and Commissioners Jay Staggs, Curtis Koen, and James Reid present.

Commissioners voted to give Mr. Tiner authority to request bids on fire truck. Mr. Tiner stated that the bids would cover the truck only, and not fire-fighting equipment.

SEVEN TEAMS WILL COMPRISE TEENAGE BASEBALL LEAGUE

Season plans for the Eastland County Teenage Baseball Association were announced by Joe Culpepper, president, at a meeting Sunday.

There will be seven teams in the league—Eastland Green Backs, managed by Freddy Coburn; Eastland Blue Sox, Ray Harbin; Cisco Cats, V. B. Ferguson; Cisco Panthers, Jerry Morgan; Ranger Hawks, Winston Squires; Ranger Blue Six, Wesley Poyner, and Carbon, Colin Campbell.

Games will start at 8 p. m., and any team not on the field and ready to play at 8:15 will forfeit the game, according to Mr. Culpepper. A trophy will be given the league winning team, and if a team wins the trophy three seasons in a row, they will be allowed to retire the trophy.

At the end of the season the winner of the league will play an all-star team managed by the winner of the second place team. This will enable the league winner to make more money to help defray the expenses of state tournament play, Mr. Culpepper added.

League play will begin Tuesday, May 30.

County Pecan Growers Meet In Ranger Tues.

The annual spring field day of the Eastland County Pecan Growers Association was held in Ranger, May 16 at the Paramount Club Room.

The morning session starting at 9:30 a. m. was concluded with a business session that ended just prior to the luncheon held at the hotel.

After lunch they visited the Freeman Orchard in the Chaney community.



Steve Lund, who gave the invocation, and Mrs. Aileen Raymond, Spanish teacher, at Fiesta Del Monte Saturday night.

Party Is Enjoyed By Eastland High School Spanish Club Last Saturday

The Spanish Club of Eastland High School held its end-of-school party Saturday night at the home of Ann Boney.

Theme for the outdoor supper and carnival was "Fiesta Del Monte", party on the mountain.

About 60 members and guests enjoyed a complete Spanish meal before breaking the traditional pinata, which contained candy, gum, and gifts. The yard was decorated with other pinatas, Mexican hats, fruit, a palm tree, a 35" doll dressed in Spanish costume, crepe paper streamers, posters and chart depicting Mexican scenes.

The serving table was centered with miniature bull-fighting figure and orange feather flowers on a green base.

Club members and guests were dressed in costume, and were dressed in costume.

The carnival booths were food, fortune telling, mystery, twister, kissing, darts, basketball, finger painting, airplane flying, pinball machine, and toss.

Coins from Mexico were given as souvenirs.

Mrs. Aileen Raymond is sponsor of the club.

Good Crowd Goes To Bell Hurst's Picnic Concert

Approximately 100 people attended a picnic supper and concert Thursday night at Bell Hurst Playhouse.

Theme for the concert was "Music is for Everyone." Performers included the Ranger Junior College Combo Band, the Tijuana Brass group of Eastland Maverick Band, composed of Randy Beskow, Lela Lee, John Foster, Georgianna Sikes, Mary Ann Turner, Sandra Harp, Karen Green, Eddie Gallagher, and Marsha Treadwell.

Also, Marilyn Huckabay, Joann Baker, Katie Capers, Jimmy Watkins of Ranger, Georgia Dill of Dallas, Pat Miller, Janie Miller, Irma Ruth Taylor, Bill Goff, Flo Clark, Nancy Pryor, Rachel George, and Vern Mahan.

Jack Germany served as master of ceremonies for the program.

Visiting with Mr. and Mrs. Murry Watkins over the weekend were Mrs. Watkins parents, Mr. and Mrs. W. R. Milton of Irving, and her sister, Mrs. James Parker and Cindy of Irving.

Kay Poe, a student at McMurry, was home visiting her parents, Mr. and Mrs. Parks Poe.

HORTON TIRE CO. Presents BREAD of Life

It brought me up also out of an horrible pit, out of the miry clay, and set my feet upon a rock, and established my goings. -- Psalm 40:2.

I do not stand on shifting sand, And fear the storm that rages; But calm and sure, I stand secure, Upon the Rock of Ages.

New Officers Are Installed By VFW Post

Veterans of Foreign Wars and Auxiliary Post #136, Eastland, installed officers Thursday, with past district commander Ray Tedford as installing officer.

New officers are Tommy Edwards, post commander; Jimmy Young, senior vice commander; Leo Brooks, junior vice commander; James Johnston, quartermaster; James Reid, chaplain; Pat Wood, post surgeon; Virgil Hagar, three year trustee; and Charles Freyschaig, post adjutant.

Ken Klahn of Abilene, District 8 commander, was a special guest.

Auxiliary officers installed were Model Daniel, president; Nora Fields, senior vice president; Ella Squire, junior vice president; Ruth Aston, treasurer; Eula Craven, chaplain; Hallie Brooks, Guard; Stella Stephens on, three year trustee; Martha Cashion, two year trustee; and Delores Ashby, one year trustee.

Three Mishaps Are Investigated By State Patrol

Weekend vehicle accidents investigated by the Texas Highway Patrol were:

Friday morning, a 1959 Chevrolet driven by Charlie H. Burkett of Eastland and a 1960 Plymouth driven by Eddie Pevhouse Jr. of Eastland were in an accident near Olden. No injuries were reported. Property damage was estimated at \$250. Ken Perry investigated.

Wanda Bezette of California was taken to Ranger General Hospital after the 1963 Cadillac she was driving went out of control, spun around, and came to rest in a ditch two miles east of Ranger at 11:45 p. m. Saturday. A passenger in the car, Ethyl Rowelett, was injured but was not admitted to the hospital, according to Investigating Officer Jack Therwanger.

Bob Rivers investigated a Sunday morning accident north of Eastland involving a 1955 Chevrolet driven by Ronald Keith Brown of Ranger. Brown was slightly injured and damage to the car was estimated at \$100.

Sherry Miller, a teacher in Odessa, was home visiting her parents, Mr. and Mrs. Pat Miller over the weekend.

Mr. and Mrs. Rusty Hughes visited in Beaumont with his mother, Mrs. Electra Hughes and they also visited with her parents, Mr. and Mrs. Aubrey Henderson of Vidor.

Visiting with Mrs. J. C. Day over the Mother's Day weekend was her son and his family, Mr. and Mrs. D. S. Day and Trena of Monahans.

Intramural Track Meet Is Planned May 19th For Girls PE Classes

Miss Pat Stewart, physical education teacher, has announced that an intramural track meet for girls in physical education classes will be held at the practice football field at 3:30 p. m. Friday, May 19. The tri-angular meet will be competition among 9th grade physical education classes against classes from the 7th and 8th grades. The performers will be determined by times in their own classes and the two best from each class will clash in the meet on Friday.

The events and time schedules will be as follows: 22 yard run, 3:35; 25 yard dash, 3:40; 75 yard dash, 3:45 p.m.; 22 yard relay, 3:50; 100 yard dash, 3:55; 50 yard low hurdles, 4:05 p.m.; 440 yard run, 4:15 50 yard dash, 4:20; 440 yard relay, 4:25.

Field events: softball throw and basketball throw, 3:35.

Standing broad jump and running broad jump: 3:45.

High school girls will help run the meet on schedule. The meet will be over in time to go to the Band Smorgasbord and concert.

All parents and interested persons are cordially invited to attend.

ANNUAL SPRING CONCERT SET FOR FRIDAY NIGHT

The Eastland Bands will present their annual spring concert on Friday May 19, at the high school auditorium at 8 p. m.

Featured on the program will be the Cadet, Junior high, Maverick Bands, and the Tijuana Brass Group.

Contest selections will be presented as well as other selections including "Beguine Festival" and "Amparita Roca" (Spanish March).

During the course of the concert, the John Phillip Sousa Band award will be presented to the most outstanding Senior Band Student. The recipient is selected by fellow band members and must be an outstanding student whose musical ability, leadership, and dependability has been aptly demonstrated.

Trophies will be presented to Junior High Students for most outstanding and most improved. Band sweaters will be presented by John Graham, president of Band Boosters Club.

Grand Jury Suggests Repairs To Buildings

Remodeling of the Eastland County jail and courthouse and more plans to facilitate the work of grand juries were recommendations of the Grand Jury of the 91st Judicial District Court's April term handed to Judge Frank Sparks Monday.

Mrs. Will Hooper Dies At Reunion, Service Tuesday

Mrs. Will (Sena) Hooper 80, was pronounced dead on arrival at Eastland Memorial Hospital Sunday following an apparent heart attack suffered while attending the Halmes Family Reunion at Sheriff Posse Barn, northwest of Eastland.

Funeral was held at 2:30 p. m. Tuesday in the Desdemona Church of Christ with Payne Hattax, minister of the DeLeon Church of Christ officiating. Burial was in the DeLeon Cemetery with Nabors Funeral Home of DeLeon in charge.

Born August 12, 1886, in Purvis, Texas, she had lived around DeLeon and Desdemona all of her life. Her husband died March 13, 1956. She was a member of the Desdemona Church of Christ.

Survivors include one son, R.P. of Fort Worth; three daughters, Mrs. Gracie Forrest of Gorman, Mrs. Gladys Griffith of Desdemona, and Mrs. Mary L. Terrance of DeLeon; four grandchildren and five great-grandchildren.

Visiting with Mr. and Mrs. Dan Martin over the weekend were Mr. and Mrs. Jay Featherhoff and Susan of Freeport, Mr. and Mrs. L. T. Haggood and children of Comanche, Kenneth Haggood of Arlington, and Mr. and Mrs. Ernest Curb of Gorman.

Sherry Miller, a teacher in Odessa, was home visiting her parents, Mr. and Mrs. Pat Miller over the weekend.

Mr. and Mrs. Rusty Hughes visited in Beaumont with his mother, Mrs. Electra Hughes and they also visited with her parents, Mr. and Mrs. Aubrey Henderson of Vidor.

Visiting with Mrs. J. C. Day over the Mother's Day weekend was her son and his family, Mr. and Mrs. D. S. Day and Trena of Monahans.

Recovered from their car were 115 cartons of cigarettes, four bottles of liquor, a clock radio, three boxes of spark plugs and two men's suits.

Sheriff Sublett said that store owners who had shoplifters Tuesday would be asked to identify the women. They were lodged in the county jail under theft charges.

Recovered from their car were 115 cartons of cigarettes, four bottles of liquor, a clock radio, three boxes of spark plugs and two men's suits.

Sheriff Sublett said that store owners who had shoplifters Tuesday would be asked to identify the women. They were lodged in the county jail under theft charges.

Recovered from their car were 115 cartons of cigarettes, four bottles of liquor, a clock radio, three boxes of spark plugs and two men's suits.

Sheriff Sublett said that store owners who had shoplifters Tuesday would be asked to identify the women. They were lodged in the county jail under theft charges.

Recovered from their car were 115 cartons of cigarettes, four bottles of liquor, a clock radio, three boxes of spark plugs and two men's suits.

Sheriff Sublett said that store owners who had shoplifters Tuesday would be asked to identify the women. They were lodged in the county jail under theft charges.

Recovered from their car were 115 cartons of cigarettes, four bottles of liquor, a clock radio, three boxes of spark plugs and two men's suits.

Sheriff Sublett said that store owners who had shoplifters Tuesday would be asked to identify the women. They were lodged in the county jail under theft charges.

Recovered from their car were 115 cartons of cigarettes, four bottles of liquor, a clock radio, three boxes of spark plugs and two men's suits.

Sheriff Sublett said that store owners who had shoplifters Tuesday would be asked to identify the women. They were lodged in the county jail under theft charges.

In two letters to Judge Sparks, the grand jury's recommendations were as follows:

"We, the grand jurors of the 91st Judicial District Court April term, 1967, unanimously recommend to the Commissioners' Court that they inspect the courthouse and jail and make such repairs as they find are needed for the care and preservation of said buildings. We particularly call attention to the damages caused by water to the 91st District Court quarters."

The second letter:

"Inasmuch as we, the grand jury, have been in session on three occasions during this term of our service and have done a very minimum of work, we urge and recommend that all witnesses be subpoenaed and present and that the docket be planned prior to the meetings of this or the next grand jury called to session so that we may more efficiently function."

Both letters were signed by W. C. Smith, foreman. The letters were filed by Judge Sparks in the District Court's office.

Women Arrested In Theft Cases

Sheriff L. E. Sublett went to Weatherford early Wednesday to claim custody of six colored women who were being held on charges of shoplifting in several Eastland County retail stores.

According to information here, the women visited several stores Tuesday and picked up clothing, cigarettes, and other items.

Sheriff Sublett said the women were arrested after a Ranger business man suspected them and sounded an alarm. The sheriff put out a pickup notice and highway patrolmen and city police arrested the group in Weatherford.

Recovered from their car were 115 cartons of cigarettes, four bottles of liquor, a clock radio, three boxes of spark plugs and two men's suits.

Sheriff Sublett said that store owners who had shoplifters Tuesday would be asked to identify the women. They were lodged in the county jail under theft charges.

Recovered from their car were 115 cartons of cigarettes, four bottles of liquor, a clock radio, three boxes of spark plugs and two men's suits.

Sheriff Sublett said that store owners who had shoplifters Tuesday would be asked to identify the women. They were lodged in the county jail under theft charges.

Recovered from their car were 115 cartons of cigarettes, four bottles of liquor, a clock radio, three boxes of spark plugs and two men's suits.

Sheriff Sublett said that store owners who had shoplifters Tuesday would be asked to identify the women. They were lodged in the county jail under theft charges.

Recovered from their car were 115 cartons of cigarettes, four bottles of liquor, a clock radio, three boxes of spark plugs and two men's suits.

Sheriff Sublett said that store owners who had shoplifters Tuesday would be asked to identify the women. They were lodged in the county jail under theft charges.

Recovered from their car were 115 cartons of cigarettes, four bottles of liquor, a clock radio, three boxes of spark plugs and two men's suits.

Sheriff Sublett said that store owners who had shoplifters Tuesday would be asked to identify the women. They were lodged in the county jail under theft charges.

Recovered from their car were 115 cartons of cigarettes, four bottles of liquor, a clock radio, three boxes of spark plugs and two men's suits.

Sheriff Sublett said that store owners who had shoplifters Tuesday would be asked to identify the women. They were lodged in the county jail under theft charges.

Recovered from their car were 115 cartons of cigarettes, four bottles of liquor, a clock radio, three boxes of spark plugs and two men's suits.

Sheriff Sublett said that store owners who had shoplifters Tuesday would be asked to identify the women. They were lodged in the county jail under theft charges.

Recovered from their car were 115 cartons of cigarettes, four bottles of liquor, a clock radio, three boxes of spark plugs and two men's suits.

Sheriff Sublett said that store owners who had shoplifters Tuesday would be asked to identify the women. They were lodged in the county jail under theft charges.

Freyschlag INSURANCE

Presents the WEATHER —

Thursday - Cool. Sunrise 5:43; Sunset 8:10. Moon sets 2:55.

Friday - Sunny. Sunrise 5:42; Sunset 8:11. Moon sets 3:21.

Saturday - Warm. Sunrise 5:41; Sunset 8:12. Moon sets 3:46.

CALL 629-1707 CLASSIFIED ADS TRADE LEASE

the local notebook

EASTLAND TELEGRAM

Phone 629-1707 110 W. Commerce St.

(Consolidate with Eastland Chronicle, established 1887, and Eastland County Record, established 1931).

Second Class Postage paid as Eastland, Texas, under the act of Congress of March 3, 1879.

Published Semi-Weekly - Thursday and Saturday By Eastland County Newspapers, Inc. H. V. O'BRIEN, Editor

SUBSCRIPTION RATES: By carrier, one year for \$6.50; by mail, one year for \$5.00 in state, \$6.00 out of state.

NOTICE: Any erroneous reflection upon any person, standing or reputation of any person, corporation which may appear in the columns of this newspaper will be gladly corrected upon the bringing to the attention of the editor.

Eastland Memorial Hospital

Patients reported at Eastland Memorial Hospital Wednesday morning were: Ruth Lewis, Ruth Reese, Ollie Petro, Mary Lou...

Ice Cream Party Honors Seniors, Their Families

The senior class and their families, Mr. and Mrs. C. P. Marshall, Mr. and Mrs. Wendell Siebert, and Mr. and Mrs. Vernon Mahan, were guests at an ice cream supper given in the backyard of Rev. and Mrs. Haston Brewer Monday night.

Homer Duncans Are Honored At Surprise Party

Mr. and Mrs. Homer F. Duncan were honored Monday night with a surprise party on their 49th wedding anniversary.

Freezing Will Be Studied at Meeting

Freezing is one of the simplest and fastest methods of preserving foods at home. Fresh vegetables and fruits are "just around the corner."

SINGING PLANNED

The regular third Sunday singing will be at 1:30 p. m. May 21 at Gorman. Pete Tyrone urges everyone to attend.

ROLLINS & SONS MOBIL SERVICE

Call for Appointments on Wash - Grease Oil Changes 601 W. MAIN MAIN 9-8816

Cut DRY CLEANING BILLS HERE

with Pool's Take Your Choice Plant Let Us Clean and Press your garments...

POOL'S DRY CLEANING

208 S. Lamar 629-2055

Announcements

MASONIC LODGE NO. 467 Meet second Thursday of each month at 8:00 p. m. in the Masonic Hall. Call T. L. Annis, W. M., MA 9-2267 or L. F. Huckabay, Sec., MA 9-1331 for information.

EASTLAND ROTARY CLUB

Meets each Monday noon at White Elephant Restaurant in Eastland.

Notice

NOTICE: FHA and GI home financing - Valley View Estates. Contact Kinnaid Real Estate. MA 9-2544.

NOTICE: Live in Valley View Estates. Kinnaid Real Estate. MA 9-2544.

NOTICE: Planning a wedding? Eastland Telegram has napkins for both shower and reception.

NOTICE: For home repairs, call E. C. Turner, Home Services Eastland. MA 9-2286. No job too small. Free estimates.

NOTICE: Mattresses of all kinds - Call us for that refreshing wake-up feeling. Lowest prices on retinting. No better seal used. New mattresses - red box springs. Early 15% off. We refund long distance charges. Jones Mattress Co. 103 Avenue A, Cisco. Phone HI 2-3358.

NOTICE: Re-weaving - Clean - Burns, moth holes, cuts, rips. I can re-weave them invisibly in my home. 604 West Plummer. Call 629-1603.

NOTICE - Learn to fly in Cub 7-3 twin Piper tri-pacers, and Cessna Skylane. Charter trips, airplane rentals. Commercial pilot, flight instructor on duty. Cisco Flying Service. Cisco Municipal Airport.

NOTICE - Call or see us for number signs. The Eastland Telegram.

NOTICE - Electrolux sales and service. Free home demonstrations. Jack Bedford, Box 72, Cottonwood, Texas 79504, or call Cross Plains 725-4637.

FOR SALE: Good, clean used 13-inch tires - 80x13s and 85x13s, \$3 each. See these and many more at Horton Tire Co., Eastland.

FOR SALE: 4500 CFM down-draft evaporative air conditioner, in excellent condition. Presently in operation and can be demonstrated. \$15 price includes 2-speed motor and a protective cover. As new non-rot pads and pump. Call 629-2113.

For Sale

FOR SALE: 1967 Sport Top Scout 4 wheel drive demonstrator, tires, chrome bumpers, hub caps and mirrors, radio, bucket seats, rear seat, custom interior, 196 engine, locking hubs, etc. Less than 6,000 miles with 1,000. Discount. Other new and used scouts, pickups, trucks, jeep, 3 wheel scooters. We trade for most anything. Johnston Truck, Cross Plains, 725-2181.

FOR SALE: 2 gentle mares. One is good company. Call 629-2742 after 6 p. m.

OFFICE MACHINE SERVICE

Repair - Rent - Sales Inquire at Telegram Office Representing HILTI Office Equipment Service - Brownwood

MATTRESSES

New and Renovate - Choice of size and color Box Springs WESTERN MATTRESS CO. Box 5288 - San Angelo In Eastland Call 629-1398. If no answer call 629-1740 and leave name.

MOTOR OVERHAULING

EXPERT ENGINE REPAIRS 24 HOUR WRECKER SERVICE Complete SAFETY INSPECTION CENTER Auto Repairs

Allen Auto Repair At Rushing Motor Co. 215 South Seaman

Phonex MA 9-2270 Night MA 9-2224

PIANO TUNING

MOSE J. KENNAMER Phone MA 9-1242

HUMBLE STEAM CLEANING

WASH - LUBRICATION For fast pick-up & delivery Dial 629-8866 Complete line Accessories TIRES BATTERIES 802 W. MAIN

Wanted

HELP WANTED: Eastland Steam Laundry. Apply in person.

VALLEY VIEW ESTATES

for NEW HOMES FHA - GI Financed Contact KINNAIRD Real Estate MA 9-2544

Farms & Ranches

33 acres with Lake frontage, Lake Leon. 120 acre peanut farm, nice home, small down payment, 6% interest.

145 acres, Olden, Texas. On payment, \$185.00 per acre. 100 acre sandy land stock farm, Cisco area, 800 budded pecan trees, good terms, 6% interest.

190 Acre peanut farm, Romney community, \$135.00 acre. 300 acres, Desdemona area, minerals go, good Oil production, 35 acres peanut, irrigation possibilities.

200 acres Olden area, half cultivation, good terms. 320 acres nearly new Home, good stock farm, plenty water, on pavement.

375 acres some peanut allot, on pavement, 1/2 Minerals, \$100.00 per acre. 580 acres, 100 acres peanuts, 200 pecan trees, two Bed room home, net fences, plenty water, \$150.00 per acre.

700 acres, well improved stock farm. 980 acres improved, on pavement.

4000 acre improved Ranch, good minerals, good water, high carrying capacity, paved road. A good solid Ranch, owner financed, low down payment, reasonable interest rate.

262 acres, 75 in cultivation, 60 acres peanut allot, Well, 30 ft to water, 1/2 Minerals, fair fences, Pumpkin Center area.

160 acres, 70 acres in cultivation, 58 Acres peanut allot, net fences, good water, 3 Bed Room Home, Pumpkin Center area.

2 Bed Room home and 2 acres Hy-way 6 north of Eastland.

3 Bed Room home and 13 acres near Lake Leon, on pavement, priced reasonable.

2 Bed Room home 2 lots, good buy, \$1260.00. 3 Bed Room home, close in, large lots, Terms, \$2520.00.

2 Bed Room Home, large Den, enclosed back porch, nice corner lot, small down payment, balance good terms.

Nice 3 Bed Room Home, Lake Leon, \$8950.00. 2 Bed Room, Lake Leon Home, north side, Boat and Motor to go, good buy.

Extra nice 3 Bed Room 2 Bath Brick Home, Only 3 years old, New Carpets & Drapes, Central Air & Heat, Double Garage, good terms.

Nice 2 Bed Room Home on South Ammerman. 3 Bed Room Home located in S. East part of Eastland, \$2500.00.

We have others. Contact us. Some trades also. See us for Farm and Ranch Loans.

M. L. TERRELL ROBERT KINCAID J. W. ELDER 311 1/2 W. Main - 629-1725 M. L. Terrell - 629-1936 Robert Kincaid - 629-372 J. W. Elder, Ranger 647-1321

FOR SALE: Registered Angora Billies. Hunter's Drive in Dairy, Hwy. 80, Olden. Phone 2374.

FOR SALE - Chevrolet pickup. Three outboard motors. Call 629-2410.

FOR SALE: New homes. Valley View Estates. Contact Kinnaid Real Estate. MA 9-2544.

FOR SALE: Family expanding. Must sell \$7000 deluxe mobile home. Excellent condition, only \$2,500. Call Ranger MI 7-3208 days or MI 7-1760 nights and weekends. 44

FOR SALE: Ford tractor Model 9. Power lift, starter, and one way plow, 8 disc, excellent condition. Call Mrs. Otis Knox, 629-1596. 40

FOR SALE: One bedroom house on 3 nice lots. Bedford and Plummer (no city taxes). \$1750.00. \$100 down, \$30.09 per month. Call Jesse Richardson, 629-1058. 42

FOR SALE: Three good white uniforms. Size 14, \$2.50 each. Also one pair of white nurses oxford (like new), size 6 1/2, narrow width, \$6.50. See at 303 S. Connellee St. 41

FOR SALE: Custom Drilled Bowling Ball, Bags, and shoes. Practically new. See at Rogers Grocery Store. 41

Rentals

RENTALS: Why rent? Own your own home in Valley View Estates. Contact Kinnaid Real Estate. MA 9-2544.

"NEVER used anything like it," say users of Blue Lustre for cleaning carpet. Rent electric shampooer \$1. Coats Furniture Co. 41

FOR RENT: Small 3 bedroom cottage. On top of Park Hill. 503 High street. Only \$35.00 a month. Call Mrs. Pierson 629-1417.

FOR RENT: Two bedroom furnished apartment. Bills paid. Close in. Call 629-2168.

FOR RENT: Five-room ranch house, furnished. Call 629-2540 before 9 a.m. or after 6 p.m.

FOR RENT: Unfurnished house: living room, two bedrooms, combination kitchen and dining room, Plenty cabinets. Phone 629-2362.

FOR RENT: Two bedroom house. 511 West Patterson. See Monroe Walker, 306 North Dixie. 41

FOR RENT: Duplex with two bedrooms. Central air-conditioning. Electric range and dishwasher. Rent \$100 per month. Call 629-2442. 43

FOR RENT - Furnished two bedroom apartment in duplex. 611 W. Plummer. 41

FOR RENT: Three bedroom house on Madera Street. Walking distance of all three schools. Call 629-1302. 41

FOR RENT: Two - bedroom furnished apartment. Bills paid. Close in. Call 629-2168.

For RENT: Comfortable cabins by day, week or month, pretty yards. Pleasant Place Motel, West City Limits of Eastland.

VALLEY VIEW ESTATES

for NEW HOMES FHA - GI Financed Contact KINNAIRD Real Estate MA 9-2544

Farms & Ranches

33 acres with Lake frontage, Lake Leon. 120 acre peanut farm, nice home, small down payment, 6% interest.

145 acres, Olden, Texas. On payment, \$185.00 per acre. 100 acre sandy land stock farm, Cisco area, 800 budded pecan trees, good terms, 6% interest.

190 Acre peanut farm, Romney community, \$135.00 acre. 300 acres, Desdemona area, minerals go, good Oil production, 35 acres peanut, irrigation possibilities.

200 acres Olden area, half cultivation, good terms. 320 acres nearly new Home, good stock farm, plenty water, on pavement.

375 acres some peanut allot, on pavement, 1/2 Minerals, \$100.00 per acre. 580 acres, 100 acres peanuts, 200 pecan trees, two Bed room home, net fences, plenty water, \$150.00 per acre.

700 acres, well improved stock farm. 980 acres improved, on pavement.

4000 acre improved Ranch, good minerals, good water, high carrying capacity, paved road. A good solid Ranch, owner financed, low down payment, reasonable interest rate.

262 acres, 75 in cultivation, 60 acres peanut allot, Well, 30 ft to water, 1/2 Minerals, fair fences, Pumpkin Center area.

160 acres, 70 acres in cultivation, 58 Acres peanut allot, net fences, good water, 3 Bed Room Home, Pumpkin Center area.

2 Bed Room home and 2 acres Hy-way 6 north of Eastland.

3 Bed Room home and 13 acres near Lake Leon, on pavement, priced reasonable.

2 Bed Room home 2 lots, good buy, \$1260.00. 3 Bed Room home, close in, large lots, Terms, \$2520.00.

2 Bed Room Home, large Den, enclosed back porch, nice corner lot, small down payment, balance good terms.

Nice 3 Bed Room Home, Lake Leon, \$8950.00. 2 Bed Room, Lake Leon Home, north side, Boat and Motor to go, good buy.

Extra nice 3 Bed Room 2 Bath Brick Home, Only 3 years old, New Carpets & Drapes, Central Air & Heat, Double Garage, good terms.

Nice 2 Bed Room Home on South Ammerman. 3 Bed Room Home located in S. East part of Eastland, \$2500.00.

We have others. Contact us. Some trades also. See us for Farm and Ranch Loans.

M. L. TERRELL ROBERT KINCAID J. W. ELDER 311 1/2 W. Main - 629-1725 M. L. Terrell - 629-1936 Robert Kincaid - 629-372 J. W. Elder, Ranger 647-1321

FOR SALE: Registered Angora Billies. Hunter's Drive in Dairy, Hwy. 80, Olden. Phone 2374.

FOR SALE - Chevrolet pickup. Three outboard motors. Call 629-2410.

FOR SALE: New homes. Valley View Estates. Contact Kinnaid Real Estate. MA 9-2544.

FOR SALE: Family expanding. Must sell \$7000 deluxe mobile home. Excellent condition, only \$2,500. Call Ranger MI 7-3208 days or MI 7-1760 nights and weekends. 44

FOR SALE: Ford tractor Model 9. Power lift, starter, and one way plow, 8 disc, excellent condition. Call Mrs. Otis Knox, 629-1596. 40

FOR SALE: One bedroom house on 3 nice lots. Bedford and Plummer (no city taxes). \$1750.00. \$100 down, \$30.09 per month. Call Jesse Richardson, 629-1058. 42

FOR SALE: Three good white uniforms. Size 14, \$2.50 each. Also one pair of white nurses oxford (like new), size 6 1/2, narrow width, \$6.50. See at 303 S. Connellee St. 41

FOR SALE: Custom Drilled Bowling Ball, Bags, and shoes. Practically new. See at Rogers Grocery Store. 41

Rentals

RENTALS: Why rent? Own your own home in Valley View Estates. Contact Kinnaid Real Estate. MA 9-2544.

"NEVER used anything like it," say users of Blue Lustre for cleaning carpet. Rent electric shampooer \$1. Coats Furniture Co. 41

FOR RENT: Small 3 bedroom cottage. On top of Park Hill. 503 High street. Only \$35.00 a month. Call Mrs. Pierson 629-1417.

FOR RENT: Two bedroom furnished apartment. Bills paid. Close in. Call 629-2168.

FOR RENT: Five-room ranch house, furnished. Call 629-2540 before 9 a.m. or after 6 p.m.

FOR RENT: Unfurnished house: living room, two bedrooms, combination kitchen and dining room, Plenty cabinets. Phone 629-2362.

VALLEY VIEW ESTATES

for NEW HOMES FHA - GI Financed Contact KINNAIRD Real Estate MA 9-2544

Farms & Ranches

33 acres with Lake frontage, Lake Leon. 120 acre peanut farm, nice home, small down payment, 6% interest.

145 acres, Olden, Texas. On payment, \$185.00 per acre. 100 acre sandy land stock farm, Cisco area, 800 budded pecan trees, good terms, 6% interest.

190 Acre peanut farm, Romney community, \$135.00 acre. 300 acres, Desdemona area, minerals go, good Oil production, 35 acres peanut, irrigation possibilities.

200 acres Olden area, half cultivation, good terms. 320 acres nearly new Home, good stock farm, plenty water, on pavement.

375 acres some peanut allot, on pavement, 1/2 Minerals, \$100.00 per acre. 580 acres, 100 acres peanuts, 200 pecan trees, two Bed room home, net fences, plenty water, \$150.00 per acre.

700 acres, well improved stock farm. 980 acres improved, on pavement.

4000 acre improved Ranch, good minerals, good water, high carrying capacity, paved road. A good solid Ranch, owner financed, low down payment, reasonable interest rate.

262 acres, 75 in cultivation, 60 acres peanut allot, Well, 30 ft to water, 1/2 Minerals, fair fences, Pumpkin Center area.

160 acres, 70 acres in cultivation, 58 Acres peanut allot, net fences, good water, 3 Bed Room Home, Pumpkin Center area.

2 Bed Room home and 2 acres Hy-way 6 north of Eastland.

3 Bed Room home and 13 acres near Lake Leon, on pavement, priced reasonable.

2 Bed Room home 2 lots, good buy, \$1260.00. 3 Bed Room home, close in, large lots, Terms, \$2520.00.

2 Bed Room Home, large Den, enclosed back porch, nice corner lot, small down payment, balance good terms.

Nice 3 Bed Room Home, Lake Leon, \$8950.00. 2 Bed Room, Lake Leon Home, north side, Boat and Motor to go, good buy.

Extra nice 3 Bed Room 2 Bath Brick Home, Only 3 years old, New Carpets & Drapes, Central Air & Heat, Double Garage, good terms.

Nice 2 Bed Room Home on South Ammerman. 3 Bed Room Home located in S. East part of Eastland, \$2500.00.

We have others. Contact us. Some trades also. See us for Farm and Ranch Loans.

M. L. TERRELL ROBERT KINCAID J. W. ELDER 311 1/2 W. Main - 629-1725 M. L. Terrell - 629-1936 Robert Kincaid - 629-372 J. W. Elder, Ranger 647-1321

FOR SALE: Registered Angora Billies. Hunter's Drive in Dairy, Hwy. 80, Olden. Phone 2374.

FOR SALE - Chevrolet pickup. Three outboard motors. Call 629-2410.

FOR SALE: New homes. Valley View Estates. Contact Kinnaid Real Estate. MA 9-2544.

FOR SALE: Family expanding. Must sell \$7000 deluxe mobile home. Excellent condition, only \$2,500. Call Ranger MI 7-3208 days or MI 7-1760 nights and weekends. 44

FOR SALE: Ford tractor Model 9. Power lift, starter, and one way plow, 8 disc, excellent condition. Call Mrs. Otis Knox, 629-1596. 40

FOR SALE: One bedroom house on 3 nice lots. Bedford and Plummer (no city taxes). \$1750.00. \$100 down, \$30.09 per month. Call Jesse Richardson, 629-1058. 42

FOR SALE: Three good white uniforms. Size 14, \$2.50 each. Also one pair of white nurses oxford (like new), size 6 1/2, narrow width, \$6.50. See at 303 S. Connellee St. 41

FOR SALE: Custom Drilled Bowling Ball, Bags, and shoes. Practically new. See at Rogers Grocery Store. 41

Rentals

RENTALS: Why rent? Own your own home in Valley View Estates. Contact Kinnaid Real Estate. MA 9-2544.

"NEVER used anything like it," say users of Blue Lustre for cleaning carpet. Rent electric shampooer \$1. Coats Furniture Co. 41

FOR RENT: Small 3 bedroom cottage. On top of Park Hill. 503 High street. Only \$35.00 a month. Call Mrs. Pierson 629-1417.

FOR RENT: Two bedroom furnished apartment. Bills paid. Close in. Call 629-2168.

FOR RENT: Five-room ranch house, furnished. Call 629-2540 before 9 a.m. or after 6 p.m.

FOR RENT: Unfurnished house: living room, two bedrooms, combination kitchen and dining room, Plenty cabinets. Phone 629-2362.

WANTED: Ironing in my home. 604 West Plummer. Call 629-1603.

WANTED: L.V.N. (3 to 11 shift) or retired L.V.N. for part time. Mrs. Keel, Sunnydale Gardens Nursing Home, P.O. Box 90, Breckenridge, Texas. Call HI 9-2990 or HI 9-4529 after 5 p.m.

WANT TO BUY: Canopy bed. Call 647-1101. After 5 p. m. call 647-1495.

SALES MAN WANTED: KNAPP SHOE COMPANY will Franchise qualifying Salesman, part-time or full-time. Liberal commissions, monthly bonus, free insurance, no merchandise investment. Sell with non-conflicting lines. Inexperienced considered. Lynn Stokes, Box 24622, Dallas, Texas. 41

WANTED: Woman and girls to ask me about Mary Kay Cosmetics. Free demonstration. Wanda Kellar, Box 687, Olden Texas; Phone 2543. 47

NEEDED - Nurses Aides. Apply P. O. Drawer 1072, Cisco Texas 76437.

HELP WANTED: Service station attendant. Must be sober and experienced. Inquire at Rollins Mobil Service Station. 41

HELP WANTED: Waitresses: If you are good and willing to work, we would like to interview you for a job paying \$1.00 per hour plus good tips. White Elephant Restaurant, Eastland, Texas. 41

INVISIBLE Re-weaving. Cigarette burns, moth holes, cuts, rips. I can re-weave them invisibly in my home. 604 West Plummer. Call 629-1603 or 629-2241.

Special Discount Price Chain Link & Wood Fences

Hurricane Fence Co. Free Estimates 942 Pine - Abilene, Texas OR 3-6781 Call Collect

LATEX WALL PAINT

WHITE & COLORS 2.98 gal White Exterior LATEX HOUSE PAINT 4.50 gal

CROWELL LUMBER CO.

EASTLAND

GUARANTEED ELECTRIC SERVICE

BOND ELECTRIC 407 Foch MA 9-1724

SEIBERLING FIRESTONE COOPER

THE GORDON SPOT



By DeMarquis (Dee) Gordon
Eastland County Extension Agent

Friday, May 16, is the date for the annual Eastland Pecan Growers field day. If you have any interest in pecan production we are making plans to present a program which will start at the Paramount Hotel in Milledgeville. Two outstanding pecan growers, Tom Denman of Milledgeville and George Brown of Brownwood will be the featured speakers. After the group will move to the Pecan Community Center in Milledgeville for a luncheon. This is the time to start your pecan trees to cone-bearing. Studies made by Denman, Madden and others in Eastland County have set the spraying for May 15th through 20th. These are the dates that you should have your trees sprayed. We have more information to verify these dates in Brown County. The spraying last week, May 15th, was the development of cases here and in Stephens County. You want to time the spraying exactly check for and nut penetrations. May 15. If the nut is green, the nut is not ready. The eggs are usually on the dark brown of the young pecans. The eggs which are just to the naked eye, are white when they are sprayed but assume a red appearance in a few days. When the pecans have penetrated you will be able to see some dark material at the base of the nut.

If as many as three pecans in one hundred have been penetrated you should start spraying with a mixture that contains Malathion and one other insecticide such as Sevin, D.D.T. or Toxaphene. Malathion has a quick kill power, but a short residual. The other insecticides have a longer residual. Due to the delayed development of some of the casebearers it may take two applications to do an effective job. If you spray twice I would suggest spraying early in the week and spraying again between May 25th and May 30th.

A new service is available to pecan growers. This service is a zinc analysis of pecan leaves to determine if zinc is needed or if that analysis is adequate. The leaf samples should be collected

Why The Christian Science Monitor recommends you read your local newspaper

Your local newspaper is a wide range newspaper with many features. Its emphasis is on local news. It also reports the major national and international news.

THE MONITOR COMPLEMENTS YOUR LOCAL PAPER
We specialize in analyzing and interpreting the important national and international news. Our intention is to bring the news into sharper focus. The Monitor has a world-wide staff of correspondents—some of them rank among the world's finest. And the Monitor's incisive, provocative editorials are followed just as closely by the men on Capitol Hill as they are by the intelligent, concerned adult on Main Street.

WHY YOU SHOULD TRY THE MONITOR
You probably know the Monitor's professional reputation as one of the world's finest newspapers. Try the Monitor; see how it will take you above the average newspaper reader. Just fill out the coupon below.

The Christian Science Monitor
One Northway Street
Boston, Massachusetts, U.S.A. 02115
Please start my Monitor subscription for the period checked below. I enclose \$ (U.S. funds).
 1 Year \$24 6 months \$12
 3 months \$6
Name _____
Street _____
City _____
State _____ ZIP Code _____

Form ASCS 406 Has Been Mailed To All County Wheat Producers

Form ASCS 406 has been mailed to all wheat producers who did not sign up to participate in the 1967 wheat program, according to Jesse G. Meredith, office manager of Eastland County Agricultural Stabilization and Conservation Service. The ASCS office needs to know the wheat acreage on farms for the purpose of establishing future wheat allotments, Mr. Meredith said. Failing to furnish this information will result in a reduction in future wheat allotments, he added. Producers who have signed to divert acreage under the feed grain or cotton program are reminded that no crop can be harvested and no grazing is permitted between April 30 and Nov. 1, according to the ASCS office.

Failure to divert intended acreage or stay within permitted acreage will cause a drastic reduction in payments.

In order to be eligible for price support payments on cotton and feed grain on permitted acreage the crop must be planted and worked in a workmanlike manner, Mr. Meredith said. He added that since planting time for peanuts is almost here, every farmer should check carefully the 1967 allotment notice to prevent over-planting. In many cases it will be smaller than for 1966 due to the limited acreage under the release and reappointment provision. June 23 is the final date set for aerial spray mesquite, Mr. Meredith stated. Funds are currently available for cost-share on this practice, he added. The 1967 support price for wool is 66 cents per pound and the support price for mohair is 76.4 cents per pound, according to the ASCS office. Original sales documents should promptly be furnished the ASCS office upon completion of sale of wool, shorn lambs, and mohair.

SUNDAY SINGING

The regular third Sunday singing will be held May 21 beginning at 1:30 p.m. Gorman, according to H. Tyrone. The public has been invited to attend.

pletion of sale of wool, shorn lambs, and mohair.



IMPERIAL SUGAR LIMIT ONE 5 - LB. BAG 49¢	FOREMOST MELLORINE 1/2 Gal Ctn With \$7 or more purchase Excluding Cigarette 10¢	SHURFINE TUNA 4 No 1/2 CANS \$1	GELATIN JELLO ALL FLAVORS 10 3 oz Pkg \$1
--	---	--	---

- BAMA STRAWBERRY PRESERVES 18 Oz Jar 39¢
- MAXWELL HOUSE INST COFFEE LOOSE PACK 10 Oz Jar 1.29
- LIPTON TEA DUNCAN HINES 1/2 lb. ctn 79¢
- BROWNIE MIX HI - C 23 Oz. Pkg 39¢
- DRINKS VAN CAMPS 3 46 Oz Cans \$1
- PORK & BEANS CATTLEMAN'S 7 No 300 Cans \$1
- BAR B Q SAUCE A F BRAND 19 Oz. Bottle 29¢
- PICKLES DEL MONTE SOLID PACK 3 quart Jars \$1
- TOMATOES DEL MONTE TOMATO 4 No 303 Cans \$1
- JUICE AUSTEX 3 46 Oz Cans \$1
- BEEF STEW SWANSON No 300 Can 37¢
- CHICKEN BROTH HUNT'S YELLOW CLING 5 13 3/4 Oz Cans \$1
- PEACHES ZEE Ass't. Colors Bathroom 4 No 2 1/2 Cans \$1
- TISSUE ENERGY BRIQUETS 4 Roll Pkg 37¢
- CHARCOAL ARROW FLUID CHARCOAL 10 Lb. Bag 49¢
- LIGHTER FLUID GLEEM Quart Can 29¢
- TOOTH PASTE Extra Large Tube 59¢

- CHICKEN HENS ARMOUR STAR 5 to 6 LB. AVG. LB 35¢
- H A M Ranch Style — Boneless Cooked Deckers — 2 to 4Lb. Avg. — LB 1.09
- SLICED BACON Decker's Korn Kist 2 LB. PKG 89¢
- HAMBURGER PATTIES PKG. OF 10 \$1
- GOOD SEASONING Flavor Fed Beef
- SALT JOWL LB 25¢ FAMILY STEAK Flavor Fed Beef LB 55¢
- SWISS STEAK LB 69¢ SHORT RIBS LB 33¢

ARMOUR STAR FRANKS 12 Oz. Pkg. 45¢	SHOP MADE — Pork Seasoned Just Right SAUSAGE LB 39¢
------------------------------------	---

SHURFINE CORN MEAL 5 - LB. BAG 39¢	SKIM MILK Foremost 1/2 Gallon 39¢
	COTTAGE CHEESE 12 Oz. Ctn 25¢
	HALF & HALF Foremost Pint Ctn. 23¢
	FISH STICKS Frozen Booth Breaded 3 8 Oz Pkg. \$1
	ORANGE JUICE Shurfine Frozen 2 6 Oz Can 25¢

- | | |
|--|--|
| * MIX OR MATCH *
DEL MONTE GRAPEFRUIT SECTIONS 4 No 303 Cans \$1
SUGARY SAM CUT YAMS 4 No 2 1/4 Cans \$1
V-8 COCKTAIL JUICE 4 24 Oz Cans \$1 | * MIX OR MATCH *
DEL MONTE WHOLE NEW POTATOES 5 No 300 Cans \$1
DEL MONTE Crushed or Sliced PINEAPPLE 5 No 1/2 Cans \$1
FRANCO AMERICAN MACARONI 5 No 300 Cans \$1 |
|--|--|

SHURFRESH CRACKERS
LB BOX **19¢**

- Garden Fresh Produce Features!*
- FRESH, FIRM HEADS LETTUCE 2 heads 25¢
 - GOLDEN RIPE BANANAS lb 10¢
 - GARDEN FRESH YELLOW SQUASH 2 lbs 25¢
 - SUNKIST LEMONS 6 for 19¢

PRICES ARE EFFECTIVE THROUGH SATURDAY MAY 20, 1967
STORE HOURS 8:00 A.M. to 6 P.M.
Daylight Savings

JRJB

SUPER MARKETS
S&H GREEN STAMPS WITH EVERY PURCHASE
MEMBER AFFILIATED FOOD STORES

Quantity Rights Reserved - No Sale To Dealers
PRICES GOOD AT EASTLAND

MAJESTIC
NOW THRU SATURDAY
Thurs - Fri. Open 5:45 — Show 6:15 - 8:15
Open 12:45 — Show 1:00 - 3:00 - 5:00 - 7:00 - 9:00
Bigger Than Life Size Cut Out of Raquel Welch
play in the lobby Will Be Given Away Saturday
To Register

THIS IS THE WAY IT WAS
ONE MILLION YEARS B.C.
WELCH • JOHN RICHARDSON
MICKELL NOVAK • GEORGE BAKER • JOSEPH FRICKEL
ARRERAS • DON CHAFFEY • RAY HARRISON • MICHAEL CARRERAS
COLOR BY DELUXE

ATTEND ALL CLASSES SURGED BY OFFICIALS

Four children's attendance at Eastland Schools during the remaining days of the school year is tremendously important to next year's operation, school officials reported this week.

A check of attendance through Friday, May 12, indicates that the school district is dangerously close to losing two teachers for the 1967-68 school year unless attendance for the remaining days is near perfect. It was required to earn two teacher average daily attendance for white students was 713.02 students per days since the beginning of school in September. An average daily attendance of 712.75 is required to maintain the present number of faculty members. Any amount below this figure would mean a loss of one teacher for 1967-68.

By law, the Negro attendance is calculated separately and a total of 26 students in

average daily attendance is required to earn two teacher units. At the present time the average daily attendance for the year for Negro students is 26.3 which is also dangerously close to the breaking point.

A loss of faculty personnel for the 1967-68 school year would mean increasing the size of classes or eliminating certain courses. Cooperation of parents and students alike will be necessary in order to attain the high percentage of attendance that is needed, the officials said.

Mrs. Johnson Home From Alabama Visit

Mrs. Marene Johnson-Johnson has returned from Fort Rucker, Alabama, where she pinned wings on her nephew, Warrant Officer M. W. Smith. Warrant Officer Smith was sworn in by his father, retired Officer M. W. Smith, Hugh M. Smith, of Reedsport, Oregon.

Martha Class Of CWF Meets

The Martha Group, CWF, First Christian Church, met Wednesday morning in the home of the Rev. and Mrs. Eugene Williams. Mrs. Mattie Miller presented a devotional and the Rev. Williams showed slides of trips he and his family made in Italy, Germany, Switzerland, Austria, and the United States.

A short business meeting was held. Refreshments of rolls and coffee were served. Present were Meses, Winnie Eassett, O. M. White Charles Freyschlag, Jewel Browning, Anna Welch, Mattie Miller, Jane Day, May Duckett, JaWilliams, Edith Magness, and Rev. and Mrs. Williams.

The next meeting will be May 18 in the home of Mrs. Jack Williams.

RANGER DRIVE-IN THEATRE

ADULTS 60c — KIDDIES UNDER 11 FREE
PICTURE STARTS AT DUSK

FRIDAY — SATURDAY — SUNDAY



WELCOME TO HARD TIME

A THUNDERBOLT AND LIGHTNING PRODUCTION
KEENAN WYNN, JAMES PAGE, JOHN ANDERSON, WARREN DATES, FRED STAIN, EDGAR BUCHHEIM, MARY McTIGHER

Life Insurance is a fortune

Bought on an installment plan



Something good happens when you see your "Heart of Gold"

M. H. PERRY
107 W. Main
Office — 629-1566
Residence — 629-1600

Southland Life Insurance

★ ADVERTISING BRINGS RESULTS

"There's a pleasant surprise in today's low cost of Carrier Air Conditioning"

make us prove it

Why settle for a "compromise" brand of central air conditioning and run the chance of a hit-or-miss installation that could increase operating costs up to 50%? Call us today for facts and figures on the complete cost of a Carrier central system designed and installed to your specific requirements by our air conditioning specialists.



SMITH PLUMBING CO.
114 Seaman — Eastland — Phone 629-1722

DIXIE Drive-In

EASTLAND RANGER HIGHWAY

Admission 60c — Children Under 12 FREE — Each
Wednesdays & Thursdays Bargain Night — Adults 25c

WEDNESDAY — THURSDAY
RIO CONCHOS
IN COLOR
RICHARD BOONE STUART WHITMAN

FRIDAY — SATURDAY
How To Steal A Million
IN COLOR
AUDREY HEPBURN PETER O'TOOLE

JUST OUT FROM
J. I. CASE COMPANY

THE NEW CASE 330 WIRE-TIE
HAY BALER

We have just received our first shipment of these new balers. Come in and look them over. We are ready to demonstrate.

KEITH Implement Company
SALES — J. I. CASE — SERVICE
Phone 2171 DeLeon, Texas

Try Camaro—"The Hugger"



Camaro hugs a road closer, straightens a curve easier because it's the widest stance sportster at its price. It's lower, heavier, too...big-car solid and steady. You get a better ride, more precise handling for your money. Ask any Camaro owner, he'll tell you.

Now, during the Camaro Pacesetter Sale, you also get special savings on specially equipped sport coupes and convertibles. Save on all this: the 250-cu.-in. Six, whitewalls, wheel covers, bumper guards, wheel opening moldings, body striping, deluxe steering wheel, extra brightwork inside. And, at no extra cost during the Sale, get a floor shift for the 3-speed transmission and the sporty hood stripe! Compare Camaro. See your Chevrolet dealer now. (Sale savings, too, on specially equipped Fleetside pickups, Model C510934.)



CAMARO

by Chevrolet



FULLEN MOTOR COMPANY INC.
305 E. Main Eastland

Family Days FOOD VALUES

SWEETHEART FLOUR 39¢
5-Lb. Bag

QUANTITY RIGHTS RESERVED

Large Head
Lettuce 17¢
YELLOW

Onions 2 lbs 15¢
TEXAS

Corn 6 ears 29¢

Golden Nip Florida Fresh
6 - Oz. Cans
Orange Juice 6 for \$1

Tater Boy Krinkle Kut
2 - LB. PKGS.
Potatoes 3 for \$1

Frozen Foods

EL CHICO MEXICAN or ENCHILADA
DINNERS 39¢
Reg. Pkg.

WS 26 O. Boxes
SALT 2 for 21¢

Del Monte 14 Oz
CATSUP 27¢

GOLDEN NIP Florida Fresh
ORANGE JUICE 6 4-Oz. Cans \$1.00

TATER BOY Krinkle Kut
POTATOES 3 2-Lb. Pkgs. \$1.00

SUPER \$AVE MARKETS

DEL MONTE TUNA 29¢
Reg. Can

GERBER'S STRAINED
BEAN SPROUTS 2 203 Cans 35¢

WARPCO
CUT GREEN BEANS 2 13-Oz. Cans 49¢

WHEAT LITTLE SWAN
LUNCHEON MEAT 12-Oz. Can 49¢

PEANUT BUTTER 48-Oz. Jar 69¢

LIBBY'S PEACHES 25¢
No. 2 1/2 Can

WS 3-Lb. Can
SHORTENING 12 Oz. Box

POST TOASTIES Reynolds 12" x 25"

Household Foil Nabisco Lb. Pkg

Fig Newtons WS 303 Cans

SPINACH 2 cans 10 Oz. Box

Post Toasties Folgers Lb. Can

COFFEE WS Pound Can

COFFEE Wapco Sour or Dill

PICKLES qt

Gaines -5-lb bag

DOG MEAL

FRUIT DRINKS
DEL MONTE Assorted Flavors
4 46-Oz. Cans \$1.00

CLOX BLEACH 35¢
1/2-Gal. Plastic

BORDEN'S
DRINKS
ASS'T. FLAVORS
2 Half Gal. 49¢

BORDEN'S
BUTTERMILK
1/2 gal 39¢

MARKET SPECIALS

TALL CORN

BACON lb 65c
BONELESS

ROUND STEAK lb 89c
FRESH

GROUND BEEF lb 43c

WE GIVE
GOLD BOND STAMPS

HOME-OWNED — HOME-OPERATED

SUPER SAV

MA 9-1191 GENE HAYNES, MGR. 400 S. SEAN

Things May Mean a Lot -

When it comes to servicing your insurance what you don't have now may be the very thing you need most. That's a little thing but it's a big thing in your life before you get reading this ad. Those who brush aside things with the excuse that it will never happen are good examples of those who ignore counseling. So, without obligation, let us see us. You will be glad you did!

BENDER & COMPANY
(Insurance since 1924) Texas

BETTER SAFE THAN SORRY

Home Protection For

Insurance policy for your home covers not only fire, but theft and personal liability. Our one-policy plan costs much lower!



AIR INSURANCE AGENCY
Main 629-2544
Since 1919 - Your Independent Agent
COST INSURANCE COVERAGE

Thursday Club Plans Luncheon

Mrs. R. L. Young, president of Thursday Afternoon Club, announced that the club will hold a salad and dessert luncheon at noon Thursday, May 18, at the Women's Club.

This will be the final meeting of the year and the executive committee will be host for the luncheon.

Mrs. Joe Frances will review "The Iron Orchard" by Tom Pendleton.

Mrs. Young has also announced that the executive committee will meet at the Woman's Club at 2:30 p. m. Monday, May 15.

Piano Recital To Be Saturday

Mrs. Flo Clark will present her piano pupils in a Play-a-Thon at 3 p. m. Saturday, May 20, at the Bethel Baptist Church. Each student will play his own favorites.

Performing will be Joe and Jay Chambers, Ken and Becky Miller, Sarah and Jan Brewer, Marjorie Duncan, Elaine Skinner, Marilyn Pierson, Tammy Rushing, Lou Anne and Nancy Magness, Lana Lee Arrington, Melody Nelms, Nancy Elliott, Debra Casey, Alan Jolly, Tony Thompson, Emily Perkins, Melissa Tankersley, Cathy Jordan, and Ginger Reynolds.

Nimrod-Monroe Homecoming Set For Next Sunday

The annual homecoming of the Nimrod-Monroe Cemetery Association will be held at the Nimrod Baptist Church Sunday, May 21, according to Mrs. H. H. Harrelson, secretary. The day's activities will begin at 10 a. m. with Sunday school, followed by preaching by the pastor, Rev. Charlie Price.

A noon lunch will be spread in the Nimrod Neighbor's Club House, and during the afternoon, business will be attended to and an old-fashioned singing will be held, Mrs. Harrelson said.

All former residents of Nimrod and friends have been invited to bring a basket lunch and visit during the day, Mrs. Harrelson added.

"Starving the crows!"

D. L. Burnett, Waco, Texas



"I can go from sun-up until after dark with my 1500 Combine and never have to make any adjustments. You can't compare this easy-handling machine to the others; the 1500 is in a class by itself. I'm making more peanuts now than I ever made before. The 1500 is doing such a clean job that it's starving the crows. I'm really happy with it."

YOU MAKE MORE HIGH GRADE PEANUTS FASTER WITH A LILLISTON 1500 PEANUT COMBINE

BANK ON IT!

Squiers Farm Store

EASTLAND, TEXAS



ELECTROLUX
Factory Authorized Sales & Service

Free Home Demonstrations - No charge for service calls

JACK BEDFORD
Box 72, Cottonwood, Texas 79504

Kirby Vacuum

Sales & Service

Grace Watson, Rep.

Phone HI 9-3218

Box 225 - A

Breckenridge, Texas

76024

CHUCK ROAST	LB.	39c
ARM ROAST	LB	49c
RUMP ROAST	LB	69c
SWISS STEAK	BONELESS LB	69c
SIRLOIN	CHOICE BROILING LB	79c
LOIN STEAK	LB	69c
PIN BONE LOIN STEAK	LB	59c
SLICED BEEF	Bar-B-Q - Pit Cooked Lb	\$1²⁹
CHIPPED BEEF	Bar-B-Q Pit Cooked Lb	89c
FRYERS	Bar-B-Q - Pit Cooked Each	99c
HAM	PIT COOKED BAR-B-QUE SLICED LEAN- LB	1 29
HAM	PIT COOKED BAR - B - QUE HALF or WHOLE LB	63c

All Beef Cut From Choice Dry Lot Feed Cattle

RETAIL MARKET EARNEST Packing Co.

210 S. LAMAR

EASTLAND, TEXAS

629-1065

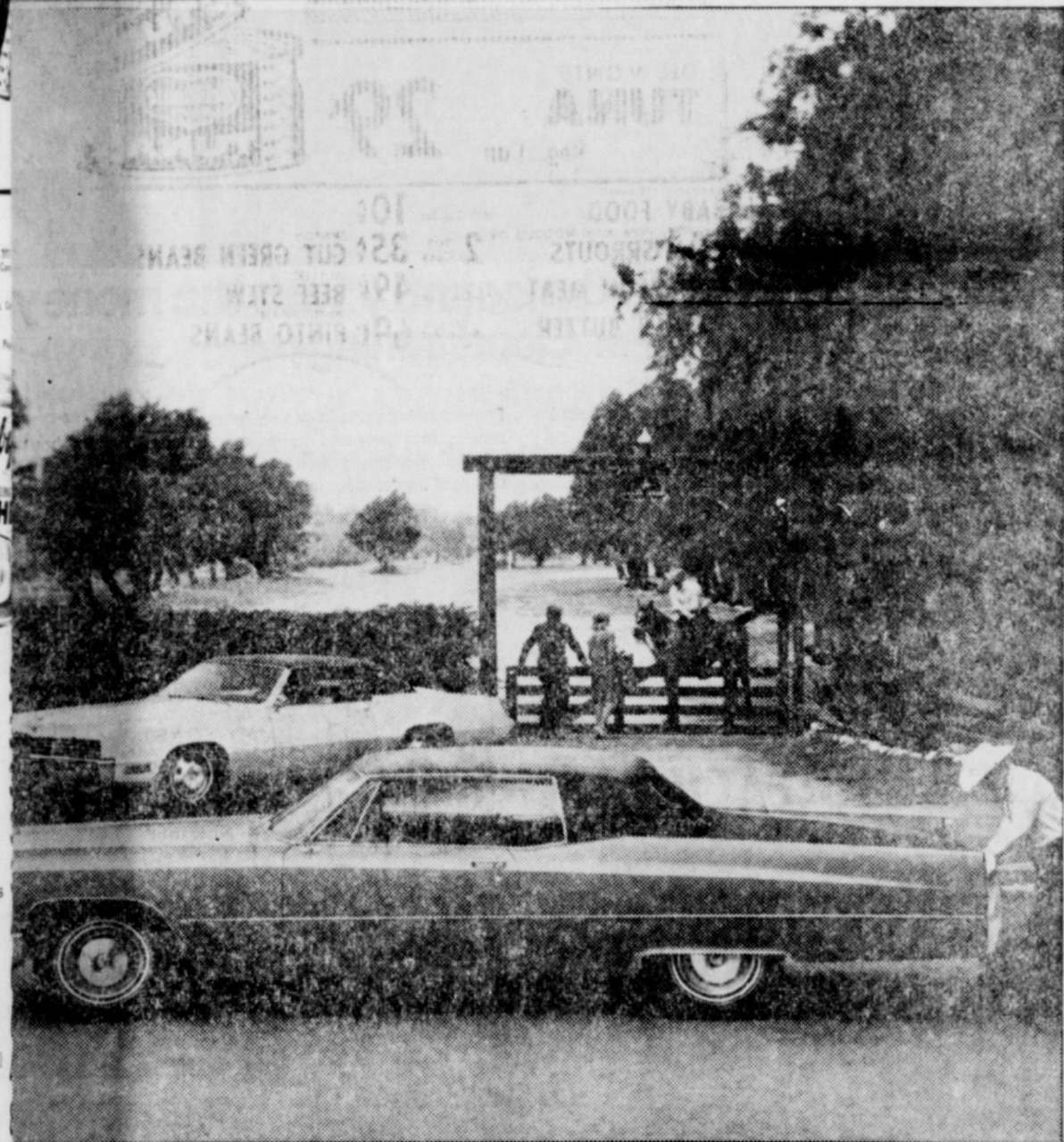

Will you pay the price of a Cadillac...and not get one?

By thousands of people are driving cars that cost as much as a Cadillac—yet provide far less in motoring satisfaction, distinction and lasting value. A few minutes with your authorized Cadillac dealer and a few miles at the wheel of a Cadillac can prevent you from making this unnecessary compromise. The fact is, if you're planning to buy a Cadillac in the medium-price range, an investigation could show you are very close to a Cadillac in cost. And it is

generally acknowledged that a Cadillac holds its value so well that it actually costs less to own than many lower priced cars. Right now, your authorized dealer has a fine selection of models and colors—with all the advanced engineering, superb performance and many safety features that make a Cadillac a Cadillac. Every year you wait is costing you its price in personal pleasure and satisfaction. Why not see your Cadillac dealer before the week is out?

Your Cadillac dealer has the answer.



YOUR AUTHORIZED CADILLAC DEALER'S ATTRACTIVE SELECTION OF NEW AND USED CADILLACS.

PIPKIN OLDS-CADILLAC

314 W. MAIN ST. • PHONE MA 9-2636

6th ANNIVERSARY

MAY 21, 1967

Will Mark The

6th Year We've had the pleasure of serving Eastland and to show our appreciation for your continued support we've marked special savings in every department for you!

GIFT BUY AT BIG, BIG SAVINGS FOR

GRADUATION

SALE

Nice & Easy
By Clairol
Reg. 2.00
\$1.49

Q. T. LOTION
By Coppertone
For Tanning In or Out of Sun

REG. \$4.79
STEREO ALBUMS 3.79
MONAURAL ALBUMS reg. 3.79 — Now 2.79

Complete Line Of Coppertone Lotion

ENGLISH LEATHER

JADE EAST
Cologne, Deodorant After - Shave

MENS & LADIES CARAVELLE WATCHES

By BULOVA
20% OFF

MEN'S AMITY WALLETS

REG. 7.95
5.95

Complete Line of Suntan Needs by **SEA & SKI**

PRESCRIPTIONS
EXPERTLY FILLED

PLAYTEX
Bathing Caps
Reg. 1.69
98c

KLEENEX
300 Count
Reg. 49c
39c

Westclock "No Cord"
ELECTRIC CLOCKS
Reg. \$19.95
14.95

Mrs. Breck
Hair Spray
Reg. 98c
69c

Style
Hair Spray
Reg. 98c
69c

Costume Jewelry
Up to 1-3 OFF ON SOME GROUPS

Complete Line Of Johnson Auto Polish & Wax Needs

EXCLUSIVE **COTY ORIGINALS MAKE-UP**
New! New! New!

\$50 To Be GIVEN FREE!!!

Drawing To Be Monday, May 29, 1967 Register anytime from May 8 to May 29 Get Details From Clerks

\$50 To Be GIVEN FREE!!!

CENTRAL DRUG

FREE DELIVERY
West Main St. 629-2681

JOTTINGS 'N DOTTINGS



Mrs. Wanda Chilton
Assistant County
Home Demo. Agent

4-H
Club

News
Prepared

By



Mr. Bob Cohen
Assistant County
Agricultural Agent

A 4-H project that has received an unusually large amount of interest in Eastland County in recent years is the 4-H Public Speaking project. This is primarily due to the work of adult leaders and the outstanding young boys and girls who participate in the project.

One of the outstanding young 4-H Club boys in Eastland County who participates in the 4-H Public speaking program is Tommie Lee. Tommie is the 14 year old son of Mr. and Mrs. Jimmie Lee of Cisco. Tommie, a Cisco High School freshman, has been a 4H Club member for

six years. He is active in all phases of project work in 4-H. Tommie has carried projects in sheep, swine, leadership, field crops, and beef cattle as well as Public Speaking.

In the past Tommie has had trouble speaking before both large and small groups, but through his participation in Public Speaking he has been able to overcome "stage fright." Tommie was the 3rd place Senior boy in public speaking in the recent 4-H Demonstrations contests in Stephenville. He has presented his speech, "A Teenage Challenge," to several civic organizations in Eastland and Cisco.

Tommie is past president and vice-president of the Cisco 4-H Club and is presently County 4-H Council Delegate of his club. Besides his 4-H activities, Tommie is very active in school and church functions and participates in the school athletic program. He also enjoys hunting, archery, and swimming.

Hats off to an outstanding Eastland County 4-H Club member—TOMMIE LEE.

The 4-H Clothing leaders will be meeting next week to receive training in the new

project guides. These 4-H clothing leaders are adult leaders who have volunteered to work with the 4-H girls in their clothing projects. These women are to be commended for their work throughout the county.

These training meetings will be held in the conference room of the Production Credit Association, 109 N. Lamar, Eastland, May 16, 17, 18, 19, from 7 p. m. to 10 p. m. and 9 a. m. to 2 p. m. We are looking forward to a very successful training program and feel that the 4-H Clothing program in the county will be strengthened.

Dates to Remember:

May 18 — Clothing leader training meeting, 7 to 9 p. m.
May 19 — Clothing leader training meeting 9 a. m. to 2 p. m. and 7 to 9 p. m.

CVA Research Is Planned By Hill Junior College

The Confederate Research Center of Hill Junior College, Hillsboro, Texas, has re-activated Hood's Texas Brigade Association, a famous Confederate Veteran's group that met annually from 1872 to 1933. Any direct descendant (over eighteen) of a member of Hood's Famous Texas brigade is eligible for membership. Each member will be presented with a two-color parchment facsimile of the Certificate awarded to the original members of the Association at their annual reunion in Waco in 1839. All of those applications received and verified by June 1, 1967, will be considered for charter membership.

It is planned to publish a semi-annual newsletter and hold annual reunions as the original Association did. Two types of memberships have been designated, regular and honorary. The former is reserved for direct descendants of members of the Brigade, and the latter of which no more than five will be a worthwhile contribution to Texas Confederate History or have contributed to the Confederate Research Center, either materially or promotionally.

Requests for applications for membership and general inquiries should be addressed to The Confederate Research Center, Hill Junior College, Post Office Box 619, Hillsboro, Texas, 76645.

CORINTH CEMETERY

The annual Corinth Community Cemetery working will be Saturday, May 20, according to Mrs. W. E. Kirkland. Those attending have been asked to bring tools and a basket lunch, she said.

Witnesses Will Attend Assembly

Eugene Sipe, presiding minister for the Eastland congregation of Jehovah's Witnesses, has announced a three day assembly which is to be held in Brownwood, June 2-4. "The meeting to be held in the Brownwood coliseum on East Baker St. is for advanced Bible instruction and a study of modern gospel-preaching methods," Mr. Sipe said.

The watchtower Bible and Tract Society of Brooklyn,

New York, will sponsor the convention. It is one of several held each month throughout the United States.

Part of the program is especially being arranged for the youth. Mr. Sipe explained, "For that reason whole congregations with their families young and old alike will be in attendance. There are no special delegates selected to represent the congregations."



Lone Cedar Golf Tournament Is Planned Early Next Year

Lone Cedar Duplicate Bridge Club had seven tables of players from Cisco, Eastland, Tanager, Austin, Breckenridge and Gorman at a session beginning at 1:30 p. m. Saturday. Lloyd London of Cisco is club director.

Winners North-South were: first, L. Graham of Cisco and Mrs. Joe Stephen of Eastland; second, Mrs. T. C. Wyllie and Mrs. James P. Moran,

both of eating fi Mrs. John and County and Mrs. Euld be Ranger.

Winners of the first, Mrs. high enou Lloyd Lon second, D County

and Mrs. I County both of Gorts. Mrs. Henry and Mrs. K man.



Buy a little place in the country with the money you save on Gas Air Conditioning

Now you may not get a place just like this for the amount of money you save on gas air conditioning, but you can tell you've saved some money. Gas air conditioning's economy is a big advantage. It's economical to keep up, too. Fewer moving parts in gas equipment mean fewer repairs, less labor and maintenance costs. Find out gas air conditioning your place in the country or in town. Call your air conditioning contractor or LONE STAR.

Bray's
DEPARTMENT STORE
EASTLAND & RANGER
Eastland County's Family Store

GRADUATION
GIFT IDEAS



WOMEN'S
BRIEFS

LACE TRIMS
NYLONS
ACETATES
ALL SIZES

White & Colors

59c to \$1

HOLLYWOOD
VASSARRETTE
SLIPS

FULL SLIPS
HALF SLIPS

100% NYLON
White — Colors

\$3 and \$4



SEAMLESS NYLON
HOSE

SUMMER SHADES

SIZES 8½ to 11
Regular 79c

2 pair



WOMEN'S SPORTSWEAR

By — STOCKTON — — LORI LYNN
BOBBIE BROOKS

PANT TOPS, BLOUSES, KNITS
NYLON STRETCH SHORTS, PANTS

ALL SIZES

\$3 up to \$6

Congratulations CLASS of '67



MEN'S
SPORT
SHIRTS

PERMANENT
PRESS
Fabrics

Regular Collar
Button Down Collar
Long Tail
Tapered Bodys

MANY COLORS — ALL SIZES

\$3.50 \$4 and \$5

**FREE
GIFT WRAP**

PERMANENT
PRESS
Trousers
TRIM CUTS
No Ironing Ever
ALL SIZES
\$7 & \$8

Penneys
ALWAYS FIRST QUALITY

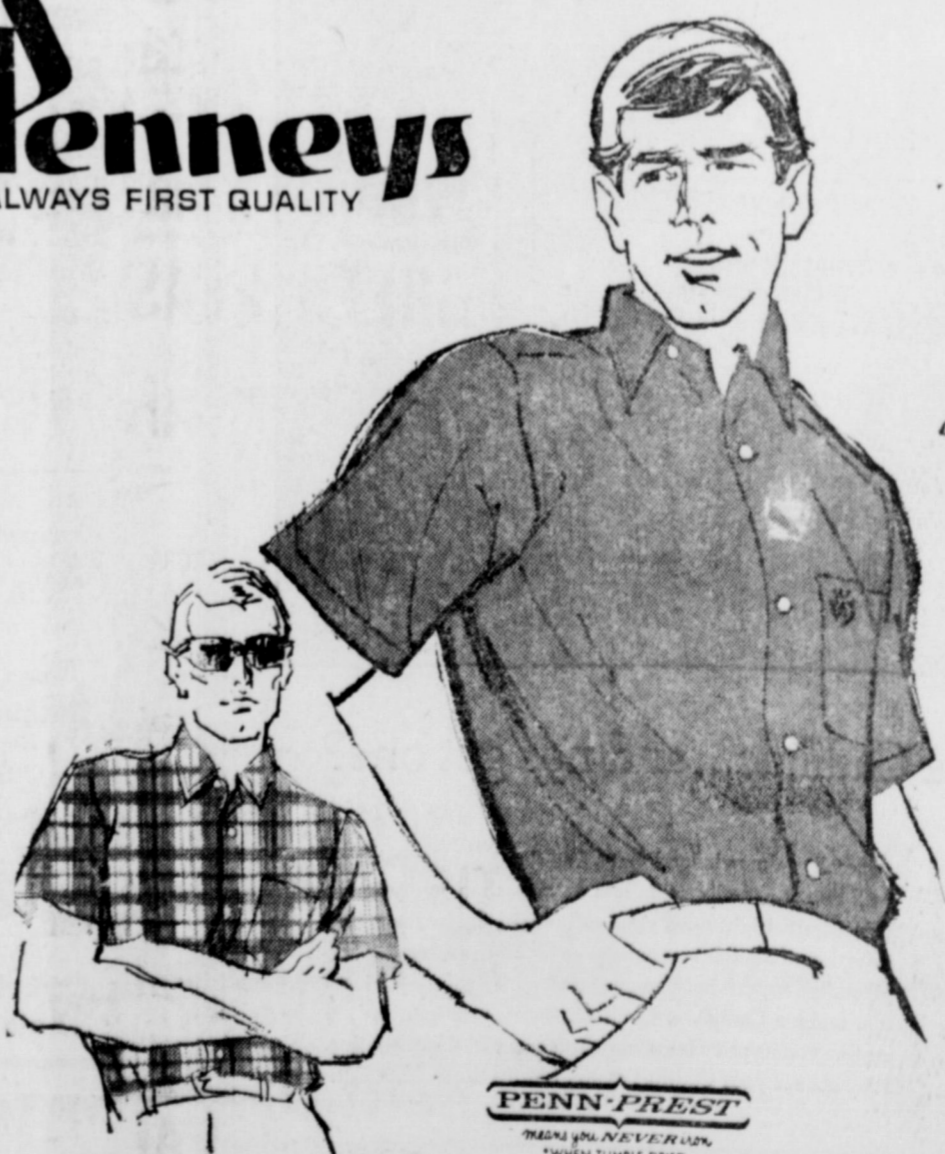

All our 3.98

Towncraft never-iron

sport shirts are

reduced thru Saturday

3.33

Penn-Prest™ Dacron™ polyester/cotton polyester/cotton sport shirts of such soft Penn-Prest you never iron. Just tumble. Take your pick from our collection of casually correct shirts in solids, stripes, plaids. Regular, fashion and button-down.

GIFTS FOR THE GRADUATES

PENNEY'S Has a wide selection of practical and useful items that will please the boy and girl graduates . . . Come In And Look Around.

CHARGE
AT PENNEY'S
CISCO

OPEN TIL 5:30 DA

Warning Is Issued On Per Fish Cooking

Eating fish caught in Eastland County ponds and lakes could be extremely dangerous, health officials warn. They see that the meat is cooked long enough to insure killing of larvae, Dr. R. C. County Health Director Dr. Ferguson said.

Dr. Ferguson explained that the acid-fast bacilli test was a tuberculosis strain, and as shown was found to be negative.

Mr. Timmons reports that from 50 to 60 percent of the channel cat that he has caught this year, he believed to have been infected with the tapeworms. However, no signs have been observed by him in the yellow cat, crappie or bass, he said.

It isn't known for sure whether fish caught in other lakes and ponds have the tapeworms or not, Dr. Ferguson said.

He suggested that persons should expose cooking fish to high temperatures for at least 20 minutes and perhaps longer, depending on the thickness of the meat, in order to kill the tapeworm larvae.

A direct examination on the cat for acid-fast bacilli none were seen. The lined larvae of a which appears to general type, Diphy-

Dutch Club Has Meeting May 9 At Horton Home

The Dutch Club met Tuesday morning, May 9, in the home of Eleanor Horton for their regular meeting. The opening prayer was given by Juel Browning.

The meeting was called to order by President Bonnie Garner. A devotional, The Parable of the Sower, was brought by Cora Arrendale with Scripture readings by Olive Harmon, Leoma Arterburn, and Virgie Edwards. A thank you card from Olive Harmon was read to the group.

Readings given were "He Lost and Found God in Sorrows", Oattie Kernell; "My Task", Leoma Arterburn; "Life Can Be Clean", Cuban Perry; "Story of the Quaker", Virgie Edwards.

A birthday card and a dollar gift were given Joyce Hoover.

Members were asked to save hose to make pillows for the ill in hospitals.

The meeting was closed with the Lord's Prayer. The next meeting will be in the home of Cora Arrendale.

Members present were Edna Huffman, Olive Harmon, Virgie Edwards, Cora Arrendale, Cuban Perry, Emma Donnelly, Juel Browning, Bonnie Garner, Joyce Hoover, Fula Craven, Leoma Arterburn, Oattie Kernell and a new member, Lois Britt.

Want Ads Bring Fast Action

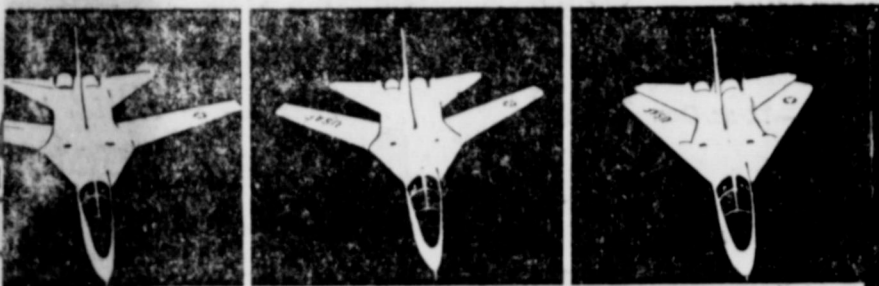

NOW IN FULL SWING!
 THE NEW VARIABLE WING
F-111 F-111A • F-111B • F-111C
F-111D FB-111 • RF-111 • F-111K

PROVIDING REWARDING OPPORTUNITIES
 FOR EXPERIENCED PERSONNEL

**IMMEDIATE OPENINGS
 IN THE FOLLOWING CLASSIFICATIONS
 TO WORK ON THE ABOVE PROGRAMS**

FABRICATION DEPARTMENTS

Parts Fabricator and Finisher
 Plastic Parts Fabricator
 Metal Fitter Assembler
 Welder-Deep Hardening Alloys
 Welder-Aircraft Heliarc (Cert.)

● Tube Bender and Assembler
 ● Drill Press Operator
 ● Milling Machine Operator
 ● Engine Lathe Operator
 ● Dynamic Etching Processor
 ● Bonded Structures Cleaner and Finisher

TOOLING DEPARTMENTS

Tool Room and Fixtures
 Tool and Operator Planner
 Tool Designer
 Engine Lathe Machinist
 Milling Machine Machinist
 Planer Machinist

● Jig Borer Machinist
 ● Tool and Die Maker
 ● Jig and Fixture Builder
 ● Milling Machine Operator
 ● Duplicating and Profiling Mach.

Pattern Shop

Pattern Maker-Plaster
 Form Block Maker-Metal Wood

● Template Maker
 ● Tool Manufacturing Planner

INSPECTION DEPARTMENT

Tooling Inspector

● Structure Panel Inspector

In case you do not qualify for one of the above openings, you may be interested in one of the General Dynamics sponsored training programs. If so, apply at the Texas Employment Commission, 1021 Taylor Street, Fort Worth, Texas, for qualifying test. Recent high school graduates with shop training encouraged to apply.

Apply at the TEXAS EMPLOYMENT COMMISSION

1021 TAYLOR STREET, FORT WORTH, TEXAS

Excellent Wages and Fringe Benefits

Group Insurance Plan
 Company Paid Retirement Plan
 Stock Savings Plan

● Liberal Vacation Plan
 ● Seven Paid Holidays Per Year
 ● Extensive Recreational Facilities

Applicants must present birth certificate, and if veteran, honorable discharge, including Form DD-214. An equal opportunity employer.

GENERAL DYNAMICS

Fort Worth Division

IN CONTINUOUS OPERATION SINCE 1941

AUTOMATIC WASHER DETERGENT Advanced "all" 3-lb. 1-oz. Size 59c
DEODORANT SOAP LIFEBUOY 2 Bars 29c
DEODORANT SOAP LIFEBUOY 2 Bars 39c
DETERGENT DOVE LIQUID 12-oz. Size 37c
COMPLEXION SOAP DOVE 2 Bars 49c
TOILET SOAP LUX 3 Bars 35c
TOILET SOAP LUX 2 Bars 35c
YUKON CLUB Canned Drink 15 cans \$1

SHOP

The store that cares...about you!

PRICES GOOD THRU MAY 20, 1967
 QUANTITY RIGHTS RESERVED

"Super-Right" Quality Meals!

FRYERS	U.S.D.A. Grade "A" Whole	25¢
STEAK	"Super-Right" Heavy Calf RIB	69¢
ROAST	"Super-Right" Quality Heavy Calf Chuck Blade	39¢

Dependable Grocery Values!

A&P FRESH CHILLED—THE REAL THING FROM FLORIDA

ORANGE JUICE

1/2 GAL. 49¢

NO COUPON NEEDED—GET 25 EXTRA
 PLAIN STAMPS WITH THE PURCHASE OF
 EACH PKG. OF 10 SEEDS

25 CHOPPED STEAKS 10 3-oz. Steaks 89c
BEEF LIVER Skinned and Sliced 1-lb. 45c
SLICED BACON Allgood Brand 1-lb. Pkg. 59c
Super Right Quality Heavy Calf Shoulder Arm Roast 1-lb. 59c
FLOUNDER Cap'n John's Frozen Fillets 1-lb. Pkg. 59c

BIRDSEYE FROZEN
 GREEN BEANS, BABY LIMAS And Finishes 10c

SLIM JIM FROZEN SHOESTRING

POTATOES 2

1 1/4-lb. Pkgs. 39¢

DUNCAN HINES ASSORTED FLAVORS LAYER

CAKE MIXES 3

Pkgs. \$1

Del Monte Sale!

CORN Cream Style Golden 1-lb. Can 59¢
Fruit Cocktail 1-lb. Can 97¢
Whole Tomatoes 1-lb. Can 49¢
GREEN PEAS 1-lb. Can 97¢
ITALIAN CUT GREEN BEANS 1 1/2-oz. Can 97¢

"SUPER-RIGHT"

CORNED BEEF 12-oz. Cans 2 89¢
DRINK A&P Tropical Fruit Punch or Grape Drink 1-Qt. 14-oz. Cans 4 99¢

EIGHT O'CLOCK WHOLE BEAN

COFFEE 3-lb. Bag \$1.73

1-lb. Bag 59¢

Clip This Coupon

50 This Coupon Good For 50 Extra Plaid Stamps With the Purchase of 3 CANS OF DAILY CAT FOOD 3 7-oz. 23c

COUPON GOOD THRU MAY 20, 1967
 Del. AT YOUR A&P SUPER MARKET

Fresh Fruits and Vegetables!

GREEN GODDESS SALAD DRESSING 3 8-oz. Btls. \$1.00
SULTANA APPLE BASE JELLY 3 1-lb. Jars \$1.00
SULTANA STRAWBERRY PRESERVES 2 1/2-lb. Jar 89¢
NABISCO FIG NEWTONS 1-lb. Pkg. 35¢
WHITE CLOUD BATHROOM TISSUE 2-Roll Pack 25¢
FACIAL TISSUE PUFFS 200 2-Ply Tissues 25¢
CEPACOL GARGLE AND MOUTHWASH 14-oz. Size 59¢
ZORI THONG SANDALS Pair 39¢

RED CUTTING TEXAS WATERMELONS	each 99¢
CREAMY SMOOTH CALIF. AVOCADOS	2 for 25c
TREE RIPE TEXAS BRUCE PLUMS	1-lb 39c
BANANAS	2 lbs 25c

JANE PARKER ICED SPICED

SPANISH BARS 3

1-lb. 3-oz. Size \$1.00

JANE PARKER FRESH BAKED

PEACH PIES

1 1/2-lb. Each 39¢

MORE FOR YOUR MONEY AT A&P!
 PLAID STAMPS TOO!

New Office Plans Are Announced By Farm Bureau

Members of the board of directors of the Eastland County Farm Bureau have announced plans for a new Farm Bureau office in Eastland, according to Jack Cozart, president.

The board of directors has asked each member of the bureau to participate in this project by donating funds for the building, Mr. Cozart added. He said that donors' names will be engraved on a plaque to be placed in the new office. Donations may be mailed to Farm Bureau, Box 470, Eastland, or given to any Farm Bureau director, he said.

Members of the board are Mr. Cozart, president; Sam Kimmell, first vice president; B. T. Graham, second vice president; Ray A. Norris, secretary-treasurer; Bernard Campbell, J. D. Griffin, Jr., Mrs. Henry Fry, John Love, Herman Schaefer, J. C. Coats, Cowan Hutton, Glenn O. Jordan, R. L. Ricks, Teddy Snider, Henry Fry, Pete Haddock, K. F. Kirk, George Steele, and Luke Palmer.

The Farm Bureau will

again sponsor two Eastland County High School students who will attend the Texas Farm Bureau's fifth high school Students Citizenship Seminar at Baylor University Aug. 8-11. To be eligible students must be entering 11th or 12th grades in September, 1967, and in the upper 30 percent of their class, scholastically, with good character and leadership ability. Students to attend the seminar this year will be from Cisco High School. Superintendent Roy Hathaway of Cisco said the students will be named soon. The ultimate goal of the seminar is to convey to the students a better understanding of the American system and way of life, and that they in turn will pass it along to others, Mr. Cozart said.

Mr. and Mrs. Merl Robinson of Austin were weekend guests of Mr. and Mrs. R.V. Robinson.

participated in the annual Spring Boy Scout Camp at Promontory Park, Lake Proctor, May 5-6.

Awards were made to twenty-six Patrols for competition in Scouting skills and excellence in camping. Blue ribbon Patrols were: Hawk and Flaming Arrow Patrols, Troop 43, Brownwood.

Red ribbon awards: Flaming Arrow and Vampire Patrols, Troop 41, Stephenville; Wolf, Panther, Buffalo-Hawk, Golden Eagle, and Arrow Head Patrols, Troop 39, Stephenville; the Fox and Eagle Patrols, Troop 47, of Comanche; Snake, Brownwood, and Eagle, Brownwood; Troop 24, Brownwood; Troop 10, Brownwood; Troop 10, Brownwood.

The President awarded to Wood, Texas

170 Boy Scouts Attend Proctor Lake Camporee

One hundred seventy Boy Scouts and twenty leaders representing eleven Troops in the Comanche Trail Council

participated in the annual Spring Boy Scout Camp at Promontory Park, Lake Proctor, May 5-6.

Awards were made to twenty-six Patrols for competition in Scouting skills and excellence in camping. Blue ribbon Patrols were: Hawk and Flaming Arrow Patrols, Troop 43, Brownwood.

Red ribbon awards: Flaming Arrow and Vampire Patrols, Troop 41, Stephenville; Wolf, Panther, Buffalo-Hawk, Golden Eagle, and Arrow Head Patrols, Troop 39, Stephenville; the Fox and Eagle Patrols, Troop 47, of Comanche; Snake, Brownwood, and Eagle, Brownwood; Troop 24, Brownwood; Troop 10, Brownwood; Troop 10, Brownwood.

The President awarded to Wood, Texas

participated in the annual Spring Boy Scout Camp at Promontory Park, Lake Proctor, May 5-6.

Awards were made to twenty-six Patrols for competition in Scouting skills and excellence in camping. Blue ribbon Patrols were: Hawk and Flaming Arrow Patrols, Troop 43, Brownwood.

Red ribbon awards: Flaming Arrow and Vampire Patrols, Troop 41, Stephenville; Wolf, Panther, Buffalo-Hawk, Golden Eagle, and Arrow Head Patrols, Troop 39, Stephenville; the Fox and Eagle Patrols, Troop 47, of Comanche; Snake, Brownwood, and Eagle, Brownwood; Troop 24, Brownwood; Troop 10, Brownwood; Troop 10, Brownwood.

The President awarded to Wood, Texas

participated in the annual Spring Boy Scout Camp at Promontory Park, Lake Proctor, May 5-6.

Awards were made to twenty-six Patrols for competition in Scouting skills and excellence in camping. Blue ribbon Patrols were: Hawk and Flaming Arrow Patrols, Troop 43, Brownwood.

Red ribbon awards: Flaming Arrow and Vampire Patrols, Troop 41, Stephenville; Wolf, Panther, Buffalo-Hawk, Golden Eagle, and Arrow Head Patrols, Troop 39, Stephenville; the Fox and Eagle Patrols, Troop 47, of Comanche; Snake, Brownwood, and Eagle, Brownwood; Troop 24, Brownwood; Troop 10, Brownwood; Troop 10, Brownwood.

The President awarded to Wood, Texas

LOW PRICES ON FAVORITE BRANDS

I Proved it Myself:
You Can't Lower Your Food Bill by Specials Alone - Look for Specials Plus Everyday Low Prices.
Compare Quality, Compare Price!
Remember...IT'S THE TOTAL FOOD BILL THAT COUNTS!

SPECIAL
Maxwell House
COFFEE
All Grinds—1-Lb. Can
69¢

SPECIAL
Pillsbury's "Best"
FLOUR
Enriched—5-Lb. Bag
49¢

SPECIAL
Grade "A"
FRESH
Breakfast Grains
Medium—5-Yout
ram,
27¢

STOCK YOUR FREEZER WITH THESE VALUES!

Lemonade Regular or Pink, Bel-air. —6-oz. Can **12¢**

Mexican Dinner Or Tamele, Circle T. Special —Each **39¢**

Orange Juice Special From Florida, Minute Maid—6-oz. Can (12-oz. Can Special) 35¢ **5 for 89¢**

Blackeye Peas Special Birdseye—10-oz. Pkg. **4 for \$1**

PIE SHELLS Dutch Ann. —Pkg. **29¢**

CREAM PIES —Pkg. **29¢**

Mellorine Special Joyett, Assorted Flavors, 1/2-Gallon Carton **3-\$1**

Wesson Oil Special All Purpose Cooking Oil—48-oz. Bottle **89¢**

Swift's Prem Special Lunch Meat—12-oz. Can **49¢**

Grape Juice Special Welch's—24-oz. Bottle **3 to \$1**

Gala Towels Special Assorted Colors, 200-Count Roll **29¢**

Margarine Coldbrook, Solid —1-Lb. Box **1.14**

Kraft Cheese *Pineapple in F Wea —2-Lb. Box **1.99**

Kleenex Tissue Special Assorted Colors —24-Pkg. Box **1.99**

Dog Food Red Heart—15-Lb. Bag **1.99**

Canned Veggies *Ranch Style Beans 15-oz. Can **1.99**
*Franco American Spaghetti 15-oz. Can **1.99**
*Libby Blackeye Peas 15-oz. Can **1.99**
*Del Monte New Potatoes 16-oz. Can **1.99**
*Libby Spinach 16-oz. Can **1.99**
*Seaside Butter Beans 15-oz. Can **1.99**

Watermelon Charleston Grey, 24 to 28-Lb. Average **99¢**

Crisp Lettuce Crisp Green Heads, —Each **59¢**

Bananas Every Day Low Price 2 lb. **29¢**

Bell Peppers Bell Peppers, 2 lb. **19¢**

Cucumbers Large Sliced, 2 lb. **19¢**

Green Beans —Each **19¢**

Oranges —Each **19¢**

Lemons —Each **19¢**

Perch Fillets Sea Pack, 1-Lb. Pkg. **49¢**

Breaded Shrimp Special Sea Pack—1-Lb. Pkg. **\$1.09**

Fish Sticks Special Sea Pack—14-oz. Pkg. **59¢**

Shrimp Cocktail Special Sea Pack—4-oz. Glass **2 for 69¢**

Breaded Clams Special Sea Pack—7-oz. Pkg. **65¢**

Chunkies Special Ship Ahey—1 1/2-Lb. Pkg. **\$1.39**

Fish Cakes Captain's Choice 12-oz. Pkg. **39¢**

Whiting Captain's Choice—1 1/2-Lb. Pkg. **49¢**

Peeled Shrimp and Deveined, Sea Pack—12-oz. Pkg. **\$1.59**

Vertagreen Nursery Values!

5-10 ft. \$1.09
10-15 ft. \$1.99
15-20 ft. \$2.99

With Tree, 4 cubic ft. \$3.79
With Tree, 8 cubic ft. \$4.95

Peat Conditioner Regular 4 cubic ft. **\$1.59**

Soil Conditioner Peat, Sphagnum and Regular, 2 cubic ft. **99¢**

Planter's Gold Decorative Clay, 25-Lb. Bag **\$1.59**

Fresh Pineapple Ki-Ann, Large sizes, 3 to 4-Lb. Average. —Each **99¢**

Crisp Lettuce Crisp Green Heads, —Each **59¢**

Bananas Every Day Low Price 2 lb. **29¢**

Bell Peppers Bell Peppers, 2 lb. **19¢**

Cucumbers Large Sliced, 2 lb. **19¢**

Green Beans —Each **19¢**

Oranges —Each **19¢**

Lemons —Each **19¢**

Chuck Roast Blade Cut, USDA Choice Grade Heavy Beef, Juicy, fork-tender. —Lb. **39¢**

(7-Bone Roast, USDA Choice Heavy Beef—Lb. **59¢**)

Shoulder Roast Round Bone Arm Cut, USDA Choice Heavy Beef—Lb. **69¢**

Boneless Roast USDA Choice Heavy Beef, Chuck or Shoulder Cut—Lb. **78¢**

Chuck Steak Center Cut, USDA Choice Heavy Beef—Lb. **59¢**

Swiss Steaks USDA Choice Heavy Beef, Round Bone Arm Cut—Lb. **69¢**

Fresh Fryers USDA Inspected... Grade A. (Cut-Up—Lb. 35¢)—Lb. **29¢**

Sliced Bacon Capitol. —1-Lb. Pkg. **55¢**

All Meat Franks —1-Lb. Pkg. **57¢**

More Meat Values!

Smoked Sausage Pre-Cooked, Hickory—Lb. **79¢**

Sliced Meats 2 1/2 lb. Varieties, 2 for **75¢**

Canned Ham Special's Moment, 5 lb. Can **\$3.98**

Pork Roast Loin End Cut—Lb. **55¢**

Pork Backbone —Lb. **55¢**

Armour Cervelat By the Piece, —Lb. **59¢**

WHY PAY MORE?

Detergent Grade—Giant Box **49¢** Why Pay More?

Liquid Bleach White Magic, Gallon Plastic **19¢** Why Pay More?

Toilet Soap Bracade, 10-Bar Cello Bag **59¢** Why Pay More?

Shortening Velkey—3-Lb. Can **59¢** Why Pay More?

Enriched Flour Harvest Blossom, 5-Lb. Bag **39¢** Why Pay More?

V-8 Cocktail Juice, 46-oz. Can **39¢** Why Pay More?

Hi-C Drinks Assorted Flavors, 46-oz. Can **3 for 89¢** Why Pay More?

Pinto Beans Town House, 2-Lb. Cello **23¢** Why Pay More?

Morton Salt Plain or Iodized, 26-oz. Box **12¢** Why Pay More?

Miracle Whip America's Favorite, 32-oz. Jar **56¢** Why Pay More?

COFFEE There is still time to start your year with a beautiful "Color-Flyte" dinnerware set by Lenox Melamine Division, built to last. It's the perfect gift for your family.

(With \$3.00 Purchase—Excluding Cigarettes.) **29¢** Each

Mix 'em or Match
Breakfast Cereals

*Wheaties 12-oz. Box
*Cheerios 10 1/2-oz. Box
*Sugar Frosted Flakes 10-oz. Box
*Ralston Wheat Chex 15-oz. Box

SPECIAL
Heinz
KETCHUP
Rich, Tangy Flavor,
14-oz. Bottle
19¢

DISCOUNT PRICES OF HYGIENE & BEAUTY VALUES

Maclean Tooth Paste Cleans whiter. (8¢ Off Label). Why Pay 99¢? —6 1/4-oz. Tube **63¢**

Behold Polish For Furniture, 12-oz. Aerosol Can **89¢**

Simoniz Wax With Vinyl. (1¢ Off Label) 27-oz. Can **79¢**

Brylcreem Hair Dressing—3-oz. Tube **63¢**

Get Set Hair Spray, Why Pay 79¢?—13-oz. Can **63¢**

Skin Bracer By Mennen, Why Pay 79¢?—4 1/2-oz. Bottle **63¢**

Mennen Deodorant, Push Button, Why Pay \$1—4-oz. Aerosol Can **83¢**

Prices Effective Thurs., Fri. and Sat., May 18, 19 and 20, in Eastland. We Reserve the Right to Limit Quantities. No Sales to Dealers.

BIG B
Popular Brand
CIGARETTES
Regular, Filter
King Size—Carton
\$3.09

AT MAJESTIC

Raquel Welch, star of "One Million Years B.C.," is shown above. The picture will be shown Thursday through Saturday at The Majestic in Eastland.

Raquel Welch, star of "One Million Years B.C.," is shown above. The picture will be shown Thursday through Saturday at The Majestic in Eastland.

FREE ESTIMATES ON New Roof Only

Repair of Your Old Roof

Residential and Commercial

EASTLAND ROOFING CO.
Call Noble Squiers

WANTED PROSPECTS FOR

- Vinyl Insulating Windows
- Plastic and Insulating Siding
- Aluminum Replacement Windows
- Aluminum and Steel Siding
- Fry Roofing
- Fiberglass Insulation

J. H. TURNER
Home Improvement Company
442-3262 — Cisco

BATTERY

TROUBLES?

CALL **HORTON TIRE CO.**

629 - 1420
\$8.95 and up plus tax