

EASTLAND TELEGRAM



ME 91, NUMBER 60

EASTLAND, TEXAS 76448 — THURSDAY, JULY 27, 1967

TEN CENTS (10c)

Governor Compliments, Challenges Local Club In Visit

It simple" was the message of the Governor when he complimented the members of the Rotary club at their luncheon meeting as District Governor Jones of Fort Worth, Texas, visited Eastland last week.

Using President Hodges as an example, he said that the man retired at 52 after 30 years with the Marshall Field Co., devoted the rest of his life to public service, and served later as governor of North Carolina and top cabinet official to two presidents.

Gov. Jones complimented the club on its achievements, present projects, and urged a careful analysis of community needs for future projects.

Accompanying the distinguished visitor was Skeet Fambrough of Breckenridge, who has been named coordinator for the four-town area including Eastland, Cisco, Ranger and Breckenridge.

Outlining the history of Rotary, Gov. Jones pointed out that it began when one club was organized in one city in 1905 and that today there are 12,900 clubs in 134 countries with some 620,510 members. Growth averages one new club per day, he said, and the remarkable thing is that Rotary uses no paid organizers.

Gov. Jones also urged participation through correspondence with this district's "matched district" on the West Coast of France. "I've found that our mated district, while primarily known as a champagne producing area in France, also has much in common with our own district," the governor said.

There are 41 clubs in Gov. Jones' district.

At a Club assembly meeting last Friday night attended by the governor, 10 of 11 officers and directors were present for the meeting held at Texas Electric Service Co. Reddy Room.

Guests introduced by Secretary Joe Culppepper were Rotarians Bob Qualls and Chuck Wilson, both of Cisco, and Charles Gerard of Flat River, Mo., and Fambrough.

Attending the Club Assembly were Hallmark, Culppepper, Ralph Sittler, Jack Arrington, Haston Brewer, Charles Freyschlag, Charles P. Marshall, Frank Sayre, Roy Smith and A. D. Taylor.

Relative Of Local Man Dies Sunday

John Kennedy, 64, brother-in-law of C. H. O'Brien, died Sunday, July 16, after a three months illness. Funeral services were held at 3 p. m. Monday in the First Baptist Church of Morton.

At the time of his death, Mr. Kennedy was a resident of Bledsoe.

Survivors include his wife; six children; and eleven grandchildren.

Weather - Sunrise 4:32, Sunset 8:05

Monday - Sunrise 4:33, Sunset 8:06, Windy.
 Tuesday - Sunrise 4:34, Sunset 8:07, Windy.
 Wednesday - Sunrise 4:35, Sunset 8:08, Windy.

Insurance - Fullen Motor Co. "LAUGH-A-DAY"

The way traffic is nowadays, you can't blame police cars for hiding at the side of the road.

Eastland National Bank

Banking services for the community.

PGA Champion Don January Has Big, Enthusiastic Eastland Gallery

Denver, Colo., is known as the Mile-High City and the excitement was ever bit that high in the Herman Rushing home at 303 S. Oaklawn, Eastland, Monday evening as the televised playoff of the PGA Tournament unfolded.

In Denver, Don January, a veteran Dallas pro who has shot a three-under par 69 and the Mile-High City and the excitement was ever bit that high in the Herman Rushing home at 303 S. Oaklawn, Eastland, Monday evening as the televised playoff of the PGA Tournament unfolded.

Pat January, 37, and Massengale leaped over giants like Nicklaus and Palmer Sunday to tie for the crown, each with 281.

The Rushing den-side television crowd cheered as "their Don" overcame a two-stroke deficit on the eighth and go ahead to stay on the 10th. January lost a PGA playoff title in 1961 and the victory Monday netted him \$25,000 in prize money and some \$50,000 in endorsement contracts, his family reported.

Tuesday, Mrs. January and her two younger children, her cousin, Mike Miller, were going to Brownwood where older brother Tim and Mike are to compete in a golf tournament.

Mrs. January and children made the June portion of the pro tour, but dropped off during July so the youngsters could visit their grandparents and cousins. They'll be re-joining the PGA champion later. He's to play in Minneapolis this weekend and in Chicago the following weekend, before he comes home for a visit. He's affiliated with Great West Life insurance Co. in Dallas.

Many others followed the play with interest in this area.

Mrs. January graduated from Eastland High School in 1949 and from North Texas State University in 1953 — the same year she and Don married.

Don called Monday night, about an hour and a half after the play ended. Pat said, "It took him that long to get out of the press room — but we didn't mind. I'm so glad he won and that they wanted him there that long."

Mrs. Rushing guested that maybe the fantastic, money-making hole-in-one he sunk a few years ago was actually more exciting, because of its total unexpectedness.

The youngest January wonders if he'd have to change his first name from Richard because of its length, in case he decides to become a professional golfer like his dad.

Greenbacks Beat Jr. All Stars, 5-3

The Eastland Greenbacks defeated an all-star team made up of players from other Junior League teams, 5-3, at Firemen's Field Saturday night, with the able assist of a powerful pitching staff.

Two pitchers, Larry Don Williamson from the Ranger Hawks and Daryl Thomas from the Eastland Blue Sox, added under a winning-team bolstering rule, are expected when the Eastland team goes to the District Tournament in Coleman Aug. 2.

In the full nine-inning game each of the Greenback's three pitchers took three innings for these statistics: Grady Gregory gave one walk, struck out one and gave up one hit; Williamson struck out four, gave one hit, and walked none; Thomas struck out eight with no walks, no hits.

Losing pitcher was Mike Dawson. The Greenbacks scored four in the second and their fifth in the sixth. The All-Stars scored one in the first and two in the eighth.

Greenback Manager Ray Young and League President Joe Culppepper were to go to Coleman Wednesday night for a meeting at which places will be drawn in the tournament.

Young has a 12-man team and is rotating the winning trophy among each boy for a month so that all may share in the wins.

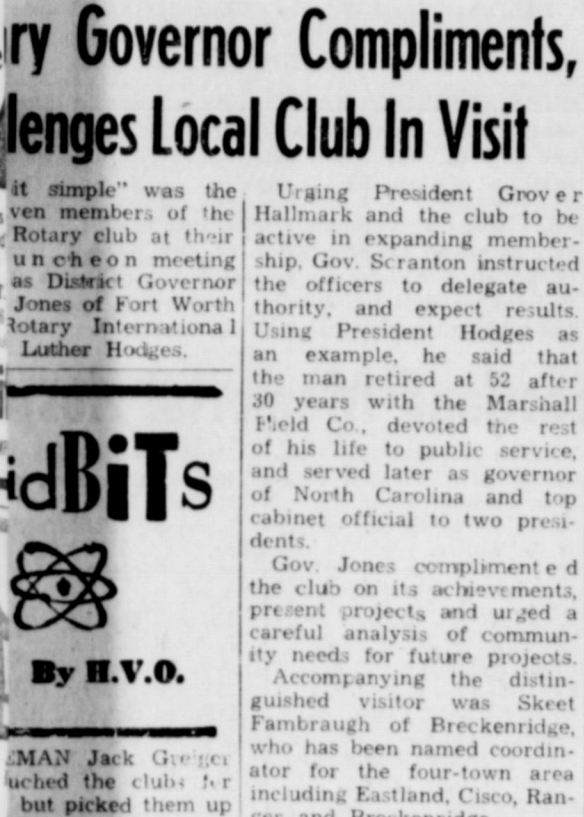

VICTOR'S FAMILY — Mrs. Don January, the former Pat Rushing, plays with children Cherie, 9, and Richard, 5, in the home of her parents, Mr. and Mrs. Herman Rushing. The family saw Don win the PGA Golf Tournament in Denver, Colo., Monday, via television in the Rushing home. Son Tim is in Brownwood.

Little League... 4 Teams Competing In District Playoff Here

Second round of the District 28 Little League Tournament will get underway at 7:10 Thursday evening at Wright Field in Eastland.

The action began Wednesday evening when the Area I Weatherford All-Star team took on the Area III Champs, Cross Plains.

Thursday night's duel will be between Cisco, winner of Area II play, and Coleman, representing Area IV.

Presentation of teams, managers and other officials will begin at 7:10 with the game due to begin at 7:30, according to Tournament Director Bill Kendrick.

The big decisions will be made Friday evening with the consolation game set to go at 7 p. m. and the championship game at 8:10. Presentation of trophies will follow the last game.

Weatherford bested Ranger to represent Area I, and Cross Plains nosed out Clyde for the Area II title. The Area II representative was decided when Cisco downed Breckenridge after Breckenridge had beaten Eastland in the opening round, in Albany.

Coleman beat Brownwood to play for Area IV in the District Tournament.

Beautiful trophies are being given in the tournament to champion, runner-up and consolation winners. Individual district award pins will be presented each of the 14-team members and the manager and coach of each team participating in the tournament, Kendrick said.

Cisco's All-Stars is the only county team making it to the District Tournament.

Tournament Chairman Kendrick reports this staff for the play here: Clay Kinnard, chief umpire; Vernon Walker, Wade Freeman and Jack Mace, umpires; Faye Harmon, scorekeeper; and M. L. Forgy, announcer.

Rosters for the competing teams are as follows:

CROSS PLAINS — Noah Bruce Johnson, Jerry Dean Fortune, Donnie Neal Dillard, Billy Dale Dillard Jr., Tony Glen Golsen, James Rodacy Renfro, Jackie Dale Thomas, Weldon Ricky Potter, Lynn Dwayne Koenig, Eddie Lane Koenig, Eddy Glen Wyatt, Jerry Edmond Lewis, Brad Alan Bowden and Roger Crawford.

Manager Lester Melvin Wyatt, Coach Edwin Weiss and President N. L. Dillard.

COLEMAN — David Hail, Jimmy Nunez, Terry Garrett, Jerry Wilson, Ricky McKee, Calvin Wayne Merryman John Prichard, James Rankin, Let Downey, Thomas Jackson, Timmy Golsen, Michael Marrs, Larry Adian and Stephen Vailley.

Alternates Rickey Bartley & Jack Roberts.

Manager M. T. White Jr., Coach H. A. McKee Jr., and President Kenneth Newman.

WEATHERFORD — Paul Dowd, Paul McGlothlin, Larry Heine, James Rucker, Fred Stroud, Vaughn Morris, Ted Williams, Joe Brown, Ted Beard, Charles Soap, Ray Butler, Kenneth Mooney, Larry Rutledge and Mike Paterson.

Manager Mike Sneed, Coach Bennie Barrett and President Gerald Davis.

CISCO — Steve Lopez, James Leathers, Rickey Carey, Billy Rains, Gregory Blocker, Paul Ray Judia, Stephen Wells, Norman Strawn, C. P. Ingram, Glen Owens, Bobby Ray, Harold Prescott, Victor Aldrich & Mike Moore.

Alternates Tommy Thompson, Jeff Abernathy, Bobby Broyles and Randal Parsley.

Manager Sharley Cooper, Coach Gordon Strawn and President Vandell Weathers.

Salt Water Pits To Be Studied At Austin Hearing

A not-too-clear report out of Austin this week indicated that a public hearing will be held on Aug. 7 concerning salt water disposal pits in Eastland County, but none locally would comment on the hearing.

The report said: "The elimination of all salt water disposal pits from all oil and gas fields in Eastland County will be the subject of a Railroad Commission hearing Aug. 7."

"The hearing is set for 2 p. m. in the Commission's hearing room in the Ernest O. Thompson Building here."

"The Railroad Commission has ordered a halt on all oil field brine disposal pits — unless specific exemptions are written — as of Jan. 1, 1969. But dozens of earlier no pit deadlines have been drawn, such as that to be proposed Aug. 7 on Eastland County operations."

Summer Band Set to Begin

The Eastland High School Summer Band program will begin Monday, Aug. 14. Director John Foster has announced and all high school students interested in joining the band were urged to be at the initial meeting.

Practice will be from 8 a. m. until noon at the Band Hall, he said.

Junior High Band work will begin later with dates to be announced.

Summer Band Set to Begin

The Eastland All-Stars defeated an Albany team 10-0, to win the Area II Consolation trophy at Albany Saturday night.

Runs were made by the following Stars: Ron Kendrick, 2; Ralph Harrison, 2; Lee Jaramilla, 1; Bobby Gailey, Sammy Herrera, John Jimenez, Leo Gaeta and David Baze.

Gailey was winning pitcher. Cisco beat Breckenridge 2-0 the same night to win the Area title and earn the right to compete in the District tournament in Eastland this weekend.

Fullen Motor Co. "LAUGH-A-DAY"

The way traffic is nowadays, you can't blame police cars for hiding at the side of the road.

Eastland National Bank

Banking services for the community.

Cisco Golfers Lead Teams To Lakeside Pro-Am Wins

A team led by J. L. Stafford of Cisco fired a 66 to win over an eight-team pro-am tournament at Lakeside Country Club in Eastland last Saturday afternoon.

Tied for second place, each with 68s, were teams captained by Tim Bennie and Paul Mosley, also both of Cisco.

Golf balls were awarded to the three winning teams, and Club Manager Mrs. C. C. Brown reported that the club is tentatively planning to hold a pro-am each month.

On Stafford's winning team were Judy Smith of Abilene, G. P. Mitcham of Cisco, Joe Cahill of Breckenridge, Dick McNabb of Baird, and Pat Owens of Cisco.

On Bennie's team were Bill Stephenson, Pitt Slate, Dick Hardy, Jack Greiger and Jerry Cates.

Playing on Mosley's crew were Vickie Spoon, Joe Stephens, E. P. Crawford, Randall Ilvy, Fuzzy Varner and William Holden.

Other team chiefs were Benny Skinner, Mike Miller, and Norman Rhodes, all of Eastland; F. P. Shackelford of Putnam, and Roy Pearson of Ranger.

ALL All Stars Defeat Albany For Consolation

The Eastland All-Stars defeated an Albany team 10-0, to win the Area II Consolation trophy at Albany Saturday night.

Runs were made by the following Stars: Ron Kendrick, 2; Ralph Harrison, 2; Lee Jaramilla, 1; Bobby Gailey, Sammy Herrera, John Jimenez, Leo Gaeta and David Baze.

Gailey was winning pitcher. Cisco beat Breckenridge 2-0 the same night to win the Area title and earn the right to compete in the District tournament in Eastland this weekend.



LEAGUE WINNERS — The Eastland Greenbacks, managed by Ray Young, defeated Eastland County Junior League and will compete in the District Tournament at Coleman with their first game set Aug. 2, opponent to be decided. From front: Howard King, cf; Joe Herrera, 2b; Frank Claborn, cf, holding the winning trophy; Larry Wilson, rf; Chon Monez, lf; top row: Young; Ranges, 3b; Randy Rexroat, ss; Daryl Thomas, p; Ruben Gaeta, c; Grady Gregory, 1b; Richard Sanchillo, rf; Royce Miller, c; Gil Gaeta, lf; Larry Don Williamson, Bobby Emfinger, 1b. The team picked up Williamson from the Ranger Hawks and Gaeta, both from the Eastland Blue Sox as added strength for district play.

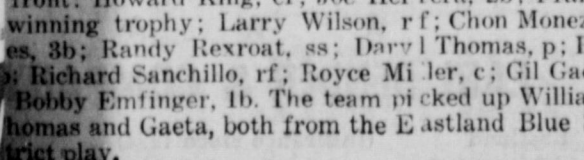

TOURNAMENT PRIZES — Umpire Wade Freeman, left, and Eastland Little League Tournament Director Bill Kendrick inspect the choice trophies to be given Friday night at the conclusion of the District Tournament here, which got underway Wednesday night at Wright Field. The trophies are on display at the Telegram office.

CALL 629-1707 CLASSIFIED ADS TRADE LEASE

EASTLAND TELEGRAM Phone 629-1707

110 W. Commerce St. (Consolidate with Eastland Chronicle, established 1887, and Eastland County Record, established 1931).

Second Class Postage paid as Eastland, Texas the act of Congress of March 3, 1879. Published Semi-Weekly - Thursday and Sunday By Eastland County Newspapers, Inc. H. V. O'BRIEN, Editor

SUBSCRIPTION RATES: By carrier in week or 65c month; one year by mail in one year by mail elsewhere in state, \$5; one mail out of state, \$6. NOTICE: Any erroneous reflection upon the paper, standing or reputation of any person, corporation which may appear in the columns of this newspaper will be gladly corrected upon being brought to the attention of the editor.

Eastland Memorial Hospital

Patients reported at Eastland Memorial Hospital Wednesday morning were: Sandy White, Cisco, W. D. Waller, Hilery Sprayberry, Rising Star, C. W. Norris, Carbon, James Ha'lmark, Annie Robbins, Elisa Malone, Moran, Gladys Taylor, Cisco, Pearl Downing, Julia McGuire, Rising Star, Beulah Moseley, Cisco, Ella Garrett, Mollie Drake, Nina Lockhart, Diana Gilchrist DeLeon, May Harrison, Lula Laster, Olden, Ida Dickson, Mary Black, Vera Harte, Cisco, George Carter, Rising Star, Cliff Wilson, Elbert Jackson, Carbon, George Putman, Carbon, Sylvia Neal, Amy Howard, Rising Star, Leroy Park, T. M. Burleson, R. C. McFadden, Gordon, John Berham, Gail Graham.

PIANO TUNING

MOSE J. KENNAMER Phone Main 9-1242

LOOK To Us For First Quality Laundry Service Free Pickup & Delivery CISCO STEAM LAUNDRY Cisco - 442-2151

SEIBERLING FIRESTONE COOPER The Reliable One HORTON Tire Service Eastland

Wanted: Carpentry Work Also Roofing. Free Estimates. Call U. V. WILLIAMS, Phone 629-1816

Like a Modern Alice in Wonderland EARL BENDER & COMPANY Eastland (Insurance since 1924)

Teddy Neely Five Concert Set for Aug. 3 in Ranger

Special arrangements have been made between Capitol Records and the Ranger Times to have the Teddy Neely Five to appear in Ranger in an all-free concert Thursday, Aug. 3. The one-night show will be held at the Ranger Junior College Campus starting at 8 p. m. There will be two 45 minutes shows according to release by Gene Taft, manager of the singing group. Among the group is Teddy Neely, organizer of the group and Bill Patton, guitarist, both musicians former Rangerites. Teddy and Bill started a group several years ago as teen-agers and were known for their singing county wide. Their group was first known as The Teddy Bears. After much practice and hard work the group were called on to do shows at Farm Bureau meetings, Teen-Town meetings and jamborees. After graduation from high school the group left for the West Coast where they made records and made personal appearances. They had to change the name of their singing group since they were not yet in the professional field. Teddy and Five have recently appeared on several net-work TV shows and it is reported Teddy has signed a movie contract and will be on Broadway in New York.

DESDEMONA NEWS

Mr. and Mrs. S. E. Carter enjoyed their 50th year of married life Sunday when their children held open house for them at the home of a daughter, Mr. and Mrs. Doyle Johnson. The Adult Training Union Church sponsored an ice cream supper Friday night under the huge cottonwood tree that stands in the church yard. Hugh Abel remains a house patient at his home following an accident when he fell from a ladder. The C.A. Skippings of Goldthwaite were here Sunday to visit Mrs. Docy William and also with the Jesse Sparkmans. Quite a number from here attended the Conference held at the First Baptist Church in Eastland Monday night. Mr. and Mrs. Bob Koonce visited her brother, Colman Wier, who is a patient in the hospital. Mabron Wilcoxon of Odessa spent a few days here last week. Mr. and Mrs. Stanley Baker are moving into the parsonage by the Methodist Church. Mr. Baker is an oil field pumper. Mr. and Mrs. James Riggs and children and his mother, Mrs. Ethel Riggs attended services at the First Baptist Church Sunday. The Wayne Hilly's of Fort Worth were here for the weekend and visited her mother, Mrs. Hattie Davis. The annual "Homecoming" and the "School Homecoming" will be held here Saturday, August 12. There will be an entertainment committee to see that we have a good program ready. Come and meet your "Ole Friends" and former school mates. Mr. and Mrs. Paul Arnold and daughter, Debbie, of Midland spent the past weekend with his parents, Mr. and Mrs. John Arnold.

Coffee Compliments Miss Meyers, Bride-Elect of Marion Thomas, Jr.

A morning coffee was given by Mrs. Marian A. Thomas, Sr. in honor of Miss Janet Meyers of Eastland, bride-elect of Marion A. Thomas, Jr., in her home on Desdemona Blvd. in Ranger from 9:30 to 11:30 a. m. Tuesday. The brides chosen colors of green and white were used throughout the house. The table which was covered with a white cut-work table cloth was centered with a crystal and silver epergne filled with green carnations and white mums. Other appointments were silver and crystal. Mrs. Stanley McAnelly and Miss Debbie Johnson presided at the table assisted by Mrs. W. A. Robinson, Mrs. Joe Francis of Eastland and Mrs. R. W. Gordon. Registering the 50 guests who attended was Mrs. H.H. Saunders. The out of town guests included Miss Meyer's mother, Mrs. V. A. Meyers of Comanche, Mrs. H. H. Saunders of Trinidad; Mrs. Bill Miller, Stephenville, Mrs. Ted Sparling, Springtown, Mrs. H. S. Twyman, Springtown, Mrs. W. M. Vaden, Mingus, Mrs. R. G. Porter, Miss Alice Porter, Mingus, Mrs. Dwight Phillips, Gordon and Mrs. Opprendic, Dallas. The wedding is to be at the First Presbyterian Church in Comanche on August 26. Mrs. Susie May will attend the golden wedding anniversary reception for her sister-in-law and her husband, Mr. and Mrs. E. D. Hair of Irving Saturday, July 29.

Eastland Auction

Eastland Auction Co. report for July 18: market strong on all classes and weights. 1235 head of cattle, 192 hogs 58 sheep and goats sold. 305 consignors. 74 buyers. Prices were reported as follows: butcher bulls, 16-20-50; canners and cutters, 11 to 18-70; stocker calves, 22 to 26-20; stocker steer calves, light choice, 27 to 37.25; heavy choice, 24 to 31.30; stocker heifer calves, 23 to 29. Yearling heifers, 22 to 26; stocker cows, 120 to 180; pairs, 145 to 270; butcher hogs, 21 to 23; 16 to 19.50; packer goats, 4.75 to 6.60; lambs, 18.50.

Civil Court

The following proceedings were had in the Court of Civil Appeals, Eleventh Supreme Judicial District of Texas: AFFIRMED Tom Brown Drilling Company et al v. Emil Nieman. (Opinion by Judge Collings); Dawson. Reformed and Affirmed Ralph W. Gossett et al v. The State of Texas et al. (Opinion by Judge Collings); Howard. Reversed and Remanded Lex L. Penix v. Victor Truman Spoon. (Opinion by Judge Walter); Jones. Motions Submitted Missouri Pacific Railroad Company v. Whittenburg & Alston. Appellant's motion for rehearing; Nueces. Missouri Pacific Railroad Company v. Whittenburg & Alston. Appellee's motion for rehearing; Nueces. Aetna Insurance Company v. H. M. Ford et ux. Appellee's motion for rehearing; San Patricio. Frank Kovac v. W. Morse Hicks, Jr. et al. Appellant's second motion for rehearing; Victoria. A. E. Walton v. Stonewall National Bank of Corpus Christi. Appellant's motion for rehearing; Nueces. Motions Overruled Missouri Pacific Railroad Company v. Whittenburg & Alston. Appellants motion for rehearing; Nueces. Aetna Insurance Company v. H. M. Ford et ux. Appellees' motion for rehearing; San Patricio. Frank Kovac v. W. Morse Hicks, Jr. et al. Appellant's second motion for rehearing; Victoria. A. E. Walton v. Stonewall National Bank of Corpus Christi. Appellant's motion for rehearing; Nueces. Cases Submitted Beth R. Terrill et al v. Mary N. Davis et al; Nolan. Radio Corporation of America v. C. O. Shurtleff Pump Company; Taylor. Hilton Shaahan v. W. C. Eakin; Taylor. Richard French Kessler et al v. Texas Employers' Insurance Association; Stonewall. Oleta Fern Jeter v. The Citizens National Bank; Taylor. Abilene Savings Association et al v. Charles Roderick et al; Brown.

Coffee Compliments Miss Meyers, Bride-Elect of Marion Thomas, Jr.

A morning coffee was given by Mrs. Marian A. Thomas, Sr. in honor of Miss Janet Meyers of Eastland, bride-elect of Marion A. Thomas, Jr., in her home on Desdemona Blvd. in Ranger from 9:30 to 11:30 a. m. Tuesday. The brides chosen colors of green and white were used throughout the house. The table which was covered with

COFFEE COMPLIMENTS MISS MEYERS, BRIDE-ELECT OF MARION THOMAS, JR.

A morning coffee was given by Mrs. Marian A. Thomas, Sr. in honor of Miss Janet Meyers of Eastland, bride-elect of Marion A. Thomas, Jr., in her home on Desdemona Blvd. in Ranger from 9:30 to 11:30 a. m. Tuesday. The brides chosen colors of green and white were used throughout the house. The table which was covered with

LOST Small female dog, black and tan two-tone; has collar and tag. Reward. Call 629-1006. Dee Davis, 705 S. Halbryan

GUARANTEED ELECTRIC SERVICE BOND ELECTRIC 407 Foch 629-1724

TIDBITS . . .

MR. AND MRS. KENNETH Butler received word from their children today. Quote—"we are having a marvelous time. Went to Warm Springs, Ga., and saw President Roosevelt's Little White House, and to the beach today—breath takingly beautiful. Also, saw "Three Old Sisters" cabin which we all went wild over. Plan to go to Atlanta tomorrow. Plan to return via Tennessee and Arkansas. Saw more beautiful homes. La Grange is a lovely city. Probably be Monday, Tuesday, or Wednesday before we return to Eastland." Love, Suzanne, Harold, and Sherry Jo.

The Eastland High School cheerleaders would like to buy an old school bell or church bell that they could use at pep rallies and football games. Anyone that has an old bell to sell please contact Kathy Kincaid, head cheerleader.

FREE ESTIMATES ON New Roof Only Repair of Your Old Roof Residential and Commercial EASTLAND ROOFING CO. Call Noble Squiers

Special Discount Price CHAIN LINK and WOOD FENCES Free Estimates HURRICANE FENCE COMPANY 942 Pine - Abilene, Texas OR 3 - 67781 OR 3 - 6781

We Serve Those Of All Faiths

ARRINGTON HAMNER FUNERAL HOME 629 - 2611

OBIE'S Humble Products Service Station 24 HR. SERVICE Road Service 8 a.m. to 5 p.m. HUMBLE STEAM CLEANING WASH - LUBRICATION For fast pick-up & delivery Dial 629-8866 Complete line Accessories TIRES BATTERIES 802 W. MAIN

For RENT: Comfortable cabins by day, week or month, pretty yards. Pleasant Place Motel, West City Limits of Eastland.

JOE SAYS: When you define liberty you limit it, and when you limit it, you destroy it. JOE CULPEPPER of Hood King Motor Co., also says: "Se me for the best automobile deal."

For Sale

164 Acres at \$140.00 an acre. Liveable house. Coastal, pecans, fruit trees. 135 acres. 28 acres peanuts. Two 100 gallon wells. Half mineral land. Well fenced. Large and small with peanut allotments. If you are going to grow them this year, you better hurry. 685 acres \$125.00. Beautiful all electric kitchen home. Good water. Lots of deer hunting. 85 acres in the edge of DeLeon. 5 acres of peanuts. Good barn, two sets of corrals. Plenty water for irrigation. 28 acres of coastal. 5 large rooms with a wood panel screened in sun porch, ready to move into. Lake Leon Large waterfront. Have all sizes of cabins. To weekend cabins to year a round living at Lake Leon. 142 acres at \$87.00 an acre. Has low brush needs to be cleared. Irrigation well on it at 50 gal a min. good tanks, well fenced. Ideal location to move peanut allot or plant in solid bermuda.

Burdett Real Estate 310 South Lamar Eastland, Texas 76448 JUNE BUNCH Tel. 629-1046 ROWENA HART Tel. 629-2233

GRASS SEEDS All Kinds - Highest Quality Lowest Prices Call Collect or write Agri-Business Co. 249 S. 11th Ph. OR 3-3591 Abilene, Texas

FOR SALE: Three bedroom house. Lot is 75x150. 204 South Hillcrest. Shown by appointment. Call 629-2463.

ROLLINS & SONS MOBIL SERVICE Call for Appointments on Wash - Grease Oil Changes 601 W. MAIN 9188 - 629

Special Discount Price Chain Link & Wood Fences Hurricane Fence Co. Free Estimates 942 Pine - Abilene, Texas OR 3-6781 Call Collect

OFFICE MACHINE SERVICE Repair - Rent - Sales Inquire at Telegram Office Representing HIBLER Office Equipment Service Brownwood

VALLEY VIEW ESTATES for NEW HOMES FHA - GI Financed Contact KINNAIRD Real Estate 629 - 2544

JOE SAYS: When you define liberty you limit it, and when you limit it, you destroy it. JOE CULPEPPER of Hood King Motor Co., also says: "Se me for the best automobile deal."

For Sale

FOR SALE: 3 room house, 3 lots, corner of Bedford and Plummer \$1850.00, \$150 down \$30 month. No city taxes. Jess Richardson 629-1058. 61 FOR SALE: Two bedroom home, corner lot, double garage. Wall-to-wall carpeting. To settle estate. Phone 629-2301 or 629-2636. tf. FOR SALE: Fishing boat with trailer. Reasonably priced. See at Hillcrest Grocery. 61 FOR SALE: Equity in 2 bedroom house. Carport, covered patio, air conditioned. Carpet on living room, hall and bath. Hardwood floors, in good repair. Or will trade for Eastland County property. Call EM 2-3731, Odessa; or write W. D. Cavender, 4610 North Jackson, Odessa, Texas, 79760 61

FOR SALE-4 bedroom home. 301 W. Commerce. Phone 629-2290. tf

FOR RENT: 3 room house & bath. Close in. Rent reasonable. Call 629-2523. 61 FOR RENT: Rooms and apartments for rent at Village Hotel. See Mrs. Robinson. Phone 629-1716. tf FOR RENT: Small furnished house. Apply at 500 S. Bassett after 5 p.m. tf

FOR RENT - Three room house, bath, close in. Good condition. Reasonable rent. rent. Call 629-2523. 61 FOR RENT: Unfurnished five room house. 2 bedrooms. Available Aug 1. Adults or with baby. No pets. 1413 S. Seaman. Call Mrs. Basham. 629-2526. tf

FOR RENT: Nice bedroom with refrigerator. Conveniently located. Call 629-2083 or 629-1731. tf

FOR RENT: Furnished apartment. Individual. Inquire at 205 North Dixie. tf

RENTALS: Why rent? Own your own home in Valley View Estates. Contact Kinnaird Real Estate. MAIn 5-2544. tf

FOR RENT: Small five-room cottage top of Park Hill. Only \$39.50 month. Mrs. Don Pierson. 629-1417. tf

FOR RENT Office space available for immediate occupancy. 311 West Main 315 West Main Contact Higginbotham - Bartlett Co., 301 West Main for information. Phone 629-1311, Nights 629-1533.

SAFETY SERVICE CENTER 24 HOUR WRECKER SERVICE Complete SAFETY INSPECTION CENTER Auto Repairs Allen Auto Repair At Rushing Motor Co. 215 South Seaman

Phones 629 - 2270 Night 629-2224

Announcements

MASONIC LODGE NO. 467 Meets second Thursday of each month at 8:00 p. m. in the Masonic Hall. Call H. C. Pounds, W. M., at 629-1930 or L. E. Huckaby, sec'y., 629-1391 for information.

EASTLAND ROTARY CLUB Meets each Monday night at White Elephant Restaurant in Eastland. Roland MacFarland, President

Notice FOR SALE: Registered Angora Billies. Hunter's Drive in Dairy, Hwy. 80, Olden. Phone 2374. tfc NOTICE: Want to buy a lot with sewer and water tap in. Call White Elephant 629-9845 after 2 p. m. and ask for Bill Terry. 63

SPOTS before your eyes - on your new carpets - remove them with Blue Lustre. Rent electric shampooer \$1. Coats Furniture Co. 59 NOTICE: White lady wants housework by hour or day or will consider other work. Call Ranger 647-1154. 61

NOTICE: Planning a wedding? Eastland Telegram has napkins for both shower and reception. tf

NOTICE: This is to inform friends and customers that I have not retired, and am still in business, ready to help you with your carpentry needs. Charles Burkett. Phone 629-1378. 60

NOTICE: I have added equipment to bale any type of hay, unconditioned or conditioned, which ever needs conditioned. Unconditioned \$0.30 a bale; conditioned \$0.35 a bale. Call I. B. Walker, 2501, Olden. tf

NOTICE: If you are interested in purchasing a piano, organ or rock and roll equipment, contact Phil Kendrick Music Center, Mineral Wells, Texas, or Phone FA 5-3101. Your franchised Baldwin dealer. Prices competitive, financing available. 421fc

NOTICE: Guaranteed roach removal service (the company guaranteed for 25 years but I've only been handling the product for 8 years so I might not go that far.) Money-back if we don't rid your premises of roaches. Low cost \$2.00 per room. Call Mr. Brown at 629-1708. tf

NOTICE: Lonely guy wants to meet lonely widow who wants to share in love and companionship. Hope you can drive a car as I can't see to drive a car. C. L. Langston, Route 2, Eastland, Texas or call 2693 Olden. 61

Wanted HELP WANTED: Eastland Steam Laundry. Apply in person. Call 629-2613. tf. HELP WANTED: Lady cook wanted. Contact Old Rip Cafe. tf. WANTED: Ironing in my home. 604 West Plummer. Call 629-1603.

YOUTH - LED SUMMER REVIVAL FIRST BAPTIST CHURCH

SUNDAY, JULY 30 - SUNDAY, AUGUST 6.

10 a.m. Monday through Friday— 7:30 p.m. NIGHTLY INCLUDING MONDAY NIGHT



R. B. HALL
... Evangelist

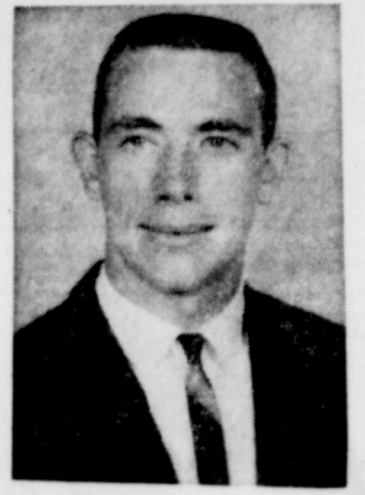

RAYMOND HIGGINS
... Song Leader

**SPECIAL
MONDAY
FEATURE**

SHOWING AT 9 p.m. — CHURCH AUDITORIUM
"WITHOUT ONION"
STARRING:
JOHN WASHBURN of T. V. FAME
BEVERLY WASHBURN

**ALL AREA
YOUNG PEOPLE
WELCOME!**

SELECTIVE SERVICE AFFECTS STUDENTS

Students in the consideration of mandatory student deferments is now "officially immaterial," according to Schwartz, who has advised all draft boards not to request any student or school to furnish class-rank data in the future.

Additional information may be obtained by contacting the Selective Service Office in the Petroleum Building at Eastland.

John D. McLean To Instruct Biology At RJC

Mr. John David McLean has been accepted as Biology instructor at Ranger Junior College as announced by the president, W. E. Mince.

Mr. McLean holds the Bachelor of Science and Master of Science from Texas Tech College and has done graduate work at the University of New Mexico, Texas A&I, SMU, Texas Tech, and Texas A&M.

He has been instructor of Botany at Texas Tech College for three years, Chairman of Science at Crane High School and Chairman of Science Co-ordination for Crane Ind. Schools for 15 years.

Eastland is located near the geographical center of Eastland County.

LASSIE QUEEN



SANDY WARLICK

Miss Sandy Warlick, 19-year-old daughter of Mr. and Mrs. Foy Warlick of Rising Star, was elected the new Shorthorn Lassie Queen of Texas at the annual meeting of the Texas Shorthorn Lassies Association held in Waco.

She will represent Texas in the international Lassie Queen Contest held in Chicago in November. During the year, she will award the prizes and make numerous public appearances at the major livestock shows in Texas on behalf of the Shorthorn breed.

Miss Warlick raises Shorthorn cattle, shows throughout Texas, and has been active in Shorthorn activities. She is a student at Cisco Junior College.

STAMP MURAL, POSTMASTER FEATURED IN WOMAN'S DAY

The Eastland Post Office Stamp Mural and its creator, Postmaster Marene Johnson are featured prominently in the August issue of Woman's Day a major home-interest magazine, distributed nationally through super market outlets.

Prepared and submitted by Eastland Librarian Mrs. A.E. Cushman, the article is accompanied by a black and white photo of Mrs. Johnson at the mural, and is featured in the magazine's "What Goes on Here!" section.

The article says in part: "It was, literally, a dream of Postmistress Marene Johnson - Johnson's to create a stamp mural for her post office in Eastland, Texas. The next morning, as she mused about it, she found herself doodling a design. Seven years and a half-million stamps later, in 1963, her sixty-ten-foot mural was installed in the post office lobby, sealed between layers of glass.

"Apart from the time devoted to researching, collecting and processing the stamps, Mrs. Johnson-Johnson spent nine hundred and eighty-two hours snipping and fitting them into the mural. The colorful montage depicts postal—and American—history. The blue United Nations seal at its center is made, symbolically, from Mercury stamps which show the first space capsule. For the large representation of the five-cent

Franklin stamp issued in 1847 — our first adhesive stamp—she used three-cent rust-red Lincoln stamps; for the Texas map, Alamo stamps. At the left is the first postal-card imprint, with Miss Liberty created from Martha Washington stamps. The Lincoln profile, which appears on the tenth postal card issued, is fashioned from Jefferson stamps to symbolize the Republican-Democrat party system. Nine panels of stamps represent Education, Industry, Transportation, the Presidents, Progress, Statehood, Health, Creeds and Special Services.

"With Mrs. Johnson - Johnson's perseverance in making a dream become reality, the success of almost any project she undertakes seems guaranteed. Currently, she is musing about commemorative stamps: only thirty states have issues honoring their admission to statehood. If she has any influence at the Postmaster General's Office, and she ought to, that number may soon be revised upward.

Quite a number were in De Leon Monday afternoon to attend the funeral for Charlie Browning who passed away Sunday afternoon in the Gorman Hospital following a long illness. He was a brother-in-law of Mrs. Ray Guthery.

The area of Eastland is 1.9 square miles.
The altitude of Eastland is 1,421 feet above sea level.

EASTLAND TELEGRAM
Page Three
Thursday, July 27, 1967

ANNOUNCING: CHANGE OF NAME

Mr. and Mrs. George Ford, owners-operators of Pool Dry Cleaners announce they have changed the name of their business to **FORD'S DRY CLEANERS**, and with the announcement of this change, they will also offer a special discount on all cash and carry dry cleaning. You will still receive the same quality service. Free pick up and delivery plus discount on any cash and carry dry cleaning. Open until 7 p.m. each night to serve your needs better. Telephone 629-2055 for pick up and delivery.

FORD'S DRY CLEANING
209 S. LAMAR

EATS FOR YOUR PICNIC

LIBBY'S VIENNA SAUSAGE
5 4-Oz. Cans \$1.00

ARMOUR'S STAR BACON
Lb. 69¢

Longhorn Cheese lb. 59¢

ARMOUR'S STAR BACON
Lb. 69¢

SUPER SAVE MARKETS

3 CANNED PICNICS 3 Lb. \$1.99

ROUNDED STEAK 89¢

BOLOGNA lb. 49¢

Market-Sliced

WHITE SWAN SHORTENING
3-Lb. Can 59¢

Double Gold Bond
Stamps Each. Wed.
With 2.50 Purchase

WS Dill PICKLES 12 Oz. Jar 31¢

WHITE SWAN MUSTARD 16-Oz. Jar 23¢

WHITE SWAN TONIC 303 Can 25¢

LIPTON'S TEA 3-Lb. Box 79¢

LIPTON'S Family Size TEA BAGS 12-Ct. Box 49¢

ORANGE JUICE 6-Oz. Can 15¢

POT PIES 6 8-Oz. Pkg. \$1.00

HAIR SPRAY STYLE 59¢

INSECT REPELLANT 98¢

White Swan BISCUITS 3 cans - 27¢

Nabisco 12 Oz pkg VANILLA WAFERS 39¢

Carnation 3 qt Box STARLAC 37¢

Zee - 4 roll pkg Toilet Tissue 41¢

Wapco Cut Green Beans 2 303 Can 33¢

Bama 28 Oz Jar Peanut Butter 85¢

White Swan 12-Oz Luncheon Meat 51¢

Libby's 303 Can Sloppy Joes 63¢

WHITE SWAN BLACK PEPPER 4-Oz. Can 29¢

WHITE SWAN PORK & BEANS 2 16-Oz. Cans 29¢

BORDENS MELLORINE
3 - 1/2 gal ctn. \$1

BORDEN'S BUTTERMILK 1/2-Gal. Ctn. 39¢

LA CHOY BEAN SPROUTS 303 Can 19¢

KRAFT'S MAYONNAISE Quart 60¢

KRAFT'S MIRACLE MARGARINE lb. Ctn. 31¢

CHARMIN NAPKINS 60-Cl. Pkg. 10¢

DOG FOOD 8 300 Cont. \$1.00

Detergent-reg box AJAX 37¢

FRESH LARGE HEADS LETTUCE 19¢

CALIFORNIA AVOCADOS ea 10¢

WHITE ROSE 10 LB. BAG POTATOES 43¢

FINAL JULY Clearance Sale

THESE PRICES FOR LIMITED TIME ONLY

ENTIRE STOCK LADIES WOOL SKIRTS
NOW 1/2 Price

ENTIRE STOCK MEN'S WALK SHORTS
NOW 1/4 Price

FLORSHEIM FINAL REDUCTION
selected styles regularly \$19.99 to 24.95

\$15

Save on selected Florsheim Shoes from our regular stock. Broken lots—not all sizes in every style. Hurry in!

GROUP
MEN'S SUMMER SUITS
NOW 1/2 Price
Alterations Extra

GROUP
Famous Name LINGERIE
NOW 1/2 Price
Slips - Gowns - Pajamas

GROUP
Ladies Seamless HOSE
1.50 - 1.60 Values
NOW 98¢

THE MAN'S STORE
Cisco
BOB ELLIOTT
"your business IS appreciated"

WE GIVE GOLD BOND STAMPS

HOME-OWNED — HOME-OPERATED
SUPER SAVE
GENE HAYNES, MGR.
PHONE 29-1191
400 S. SEAMAN

SHOP
The store that cares...about you!
PRICES GOOD THROUGH JULY 29, 1967
QUANTITY RIGHTS RESERVED

- CAPIN JOHN'S FROZEN
BREADED SHRIMP 10-oz. Pkg. 59c
- CAPIN JOHN'S FROZEN
SHRIMP COCKTAIL 3 4-oz. Jars \$1.00
- Grinch's Blue Ribbon
ALL MEAT FRANKS 1-lb. pkg. 55c
- 'Super Right' Heavy Beef - Bone In
RUMP ROAST lb. 75c

"SUPER-RIGHT" QUALITY SMOKED—WHOLE OR SHANK HALF—LB. 49c, CENTER PORTION—LB. 79c

HAMS SHANK PORTION... lb. **39¢**

"SUPER-RIGHT" OR HORMEL ALL MEAT
FRANKS 12-oz. Pkg. **43¢**

"SUPER-RIGHT" QUALITY HEAVY BEEF
FULL CUT ROUND
STEAK lb. **79¢**

ALLGOOD BRAND SLICED
BACON 1-lb. Pkg. **59¢**

Dependable Grocery Values! ANN PAGE CREAMY OR KRINCHY PEANUT BUTTER 1 1/2-lb. Jar 59c ASP VACUUM COFFEE 1-lb. Can 71c 2-lb. Can \$1.39

GREEN GIANT MEDIUM
GREEN PEAS 4 1-lb. Cans **89¢**

AUSTEX
SPAGHETTI With Meat Balls 2 15-oz. Cans **49¢**

WESSON OIL LIMIT ONE
1 1/2-Pt. Bottle **39¢**

GOLD KING FROZEN
ONION RINGS 1-lb. Pkg. **49¢**

A&P FROZEN ALL BUTTER
POUND CAKES 12-oz. Each 69c

A&P FROZEN ORANGE ICED
ORANGE CAKES 12-oz. Each 49c

A&P GRADE "A" FROZEN—THE REAL THING FROM FLORIDA
ORANGE JUICE 4 12-oz. Cans **89¢**

- ANN PAGE CHERRY
PRESERVES 1 1/2-lb. Jar 59¢
- ANN PAGE BLACKBERRY
PRESERVES 2-lb. Jar 59¢
- ANN PAGE SALAD
DRESSING Qt. 49¢
- ANN PAGE REALLY FINE
Mayonnaise Qt. 55¢

SHORTENING
WHITE BEAUTY 3-lb. Tin..... **44¢**

- SULTANA SANDWICH
SPREAD Qt. 49c
- ANN PAGE
GRAPE JELLY 2-lb. Jar 49c
- ANN PAGE
APPLE JELLY 12-oz. Jar 23c
- ANN PAGE ORANGE
MARMALADE 2-lb. Jar 59c
- ANN PAGE
TOMATO SOUP 4 10 1/2-oz. Cans 49c
- SULTANA STRAWBERRY
PRESERVES 1 1/2-lb. Jar 59c

CONTESSA ASSORTED FLAVORS
MELLORINE 1/2-Gal. Ctn..... **29¢**

YUKON CLUB
CANNED DRINKS.... 15 cans \$1

DOUBLE LUCK CUT
GREEN BEANS 4 15 1/2-oz. Cans **45¢**

FONDA PAPER
Plates Pkg. of 150 **79¢**

FINE PORCELAIN
CHINA
IT'S EASY TO BUILD A COMPLETE SET in your choice of pattern. Each week a different place setting piece will be featured—at only 29¢ with each and every \$5 purchase. If you're the average family, you can buy six pieces in a single week.
THIS WEEK WITH EACH \$5.00 PURCHASE
FRUIT DISHES Ea. 29c

- LUSCIOUS CALIFORNIA
STRAWBERRIES ... 3 pints \$1
- FULL KERNEL
YELLOW CORN 3 ears 29c
- FOR EATING OR COOKING
TEXAS APPLES lb. 23c

Jane Parker Bakery

JANE PARKER
PECAN PIES 1 1/2-lb. Each 53c

JANE PARKER CRACKED OR
WHOLE WHEAT BREAD 2 1-lb. Loaves 39c

JANE PARKER LARGE
CAKE DONUTS Golden or Sugared. 1-lb. 2-oz. Pkg. 45c

JANE PARKER
GIANT JELLY ROLL 1-lb. 7-oz. Each 59c

JANE PARKER
GOLDEN LOAF CAKE 1-lb. 5-oz. Each 49c

JANE PARKER DUTCH APPLE
PIES 1 1/2-lb. Each **39¢**

HEAD & SHOULDERS SECRET ROLL-ON
SHAMPOO Family Tube 99c Deodorant 1-oz. Size 49c

CREST 5¢ OFF LABEL
TOOTHPASTE 3 1/4-oz. Tube **39¢**

BE A ONE-STAMP WOMAN!
SHOP A&P AND GET...
Plaid Stamps

INDUSTRIAL THEME...

SILENCE IS GOLDEN

By SHIRLEY REID

Shirley Reid, 17, is the daughter of Mr. and Mrs. Charles Underwood. She plans to attend Cisco Junior College and Sul Ross. She will major in elementary education.

Shirley was a member of the library staff, an officer in F.H.A. in the Junior and Senior plays and a member of the Thespian Club. She lettered in basketball, was captain of the basketball team, and an officer in the Girls' E Association.

She is a member of Bethel Baptist Church.

When we think of industry we usually think of a city or a large town. These ideas we get are not always right, however. For instance, I went to an old woman who has a gypsy wagon down by the river. She and I became friends and she showed me her crystal ball and began to tell me what she saw in it. She told me that might not be to tell what she saw but it is too good to keep a secret. As the old woman looked into her ball, she said she could see men that were of great importance in the business world trying to decide where they wanted to build a factory. She said she could see them reading reports on many different towns and communities and she said, as she smiled, that they were very well pleased with a small town by the name of Eastland. As the woman looked further, she said that the men had all the statistics that they wanted but they did not know how the people felt. Then the old woman said it was getting late and she was tired. She told me to come back the next night and we would see what else she could find in her ball.

When I returned the next night, she began to look into her ball again and she said she was curious as to why these committees would be interested in Eastland. She said she could see the people. They were like any other normal community. They were usually friendly to everyone. She remarked at the things there were for the teenagers and other people to do for a town of its size. She named a few of them off to me. They consisted of the following: a recreation hall, a very good swimming pool, a very nice park, a good theater, two drive-ins, which are just outside of town, three lakes, clubs and club-houses, such as the Country Club, for people to relax at and have fun, tennis courts, and she was amazed to see that there was for the young people to go to dance if they wanted to. There was a fireman's hall at the park where live bands played regularly. As the old woman continued, she was shocked to find out about the excellent school system the little town had. She said they had a new elementary school

building where the latest teaching methods were used and also the old-fashioned ways now and then. There was a high school and a junior high on a hill overlooking a portion of the town. The school buildings were not new but they have the foot prints of many generations of students who could not have been happier anywhere else. She could see a short, stock, man standing on the front steps with a stern yet proud look of content on his face as he gazed over a group of students as they gathered to go to classes. The woman was amazed to find that there were many different things which the young people could participate in. She mentioned such things as the Beta Club, which was made up of the students which has a certain scholastic standing, a Thespians Club, which consisted of the students who were in the speech class. She saw the activities of the students in sports, such as football, basketball, tennis track, and she gasped to think that girls took part in the sport of basketball. She mentioned such honors the school had and could win for their school like contests in speech, F.F.A., F.H.A., and others in sports. Besides the very good school system the town of Eastland offered, she could see that the two neighboring towns of Ranger and Cisco had junior colleges which gave students a chance to go to school and still stay home for an additional two years, and the colleges had many young people who help the popularity of Eastland. The old woman noticed the job facilities which could be had by anyone, including young people, such as in the court house, at one of the four drug stores, at the Hollywood Vassarette factory, at many

of the department and dry good stores, at the bank, at the highway department, the theater, and of course there are always odd jobs like mowing lawns. She also said that there were two very good construction companies where jobs could be found and an egg and chicken farm near Cisco.

As the old woman looked further, she could see the new housing districts and how the town was growing.

The woman finally looked into her crystal ball again and then after she read some tea leaves, she expressed her idea on the whole thing. She said that she could not be certain but if she were head of a company she could not ask for anything better in a site for a factory.

Now I do not know about you but I just could not wait to tell someone who knew about this town named Eastland so he people could make even a better effort toward being a good place for industry. I think you would do the same thing unless you are "pure gold."

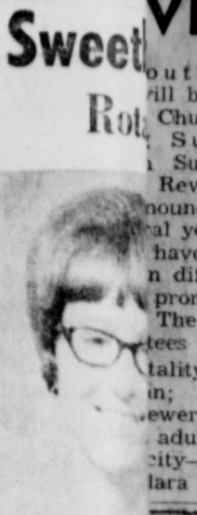

CLARA June Underwood

Clara June Underwood, daughter of Mr. and Mrs. Charles Underwood, is pictured Rotarian Monday, July 24, 1967. She is a member of the Eastland High School and the Y.W.C.A. She is also a member of the First Baptist Church and the Y.W.C.A.



MARY ANN Turner

Mary Ann Turner, daughter of Mr. and Mrs. Charles Underwood, is pictured Rotarian Monday, July 24, 1967. She is a member of the Eastland High School and the Y.W.C.A. She is also a member of the First Baptist Church and the Y.W.C.A.

We'll save you a big, beautiful bundle...



YOUNG PEOPLE DRAW VIVAL PLANS HERE

South-led summer revival will be held at the First Church, Eastland, beginning Sunday, July 30, and continuing through Aug. 6, the Rev. Haston Brewer, announced.

Young people in the area have been selected to different committees to promote the youth revival. The members of the committees are as follows:

Choir—Becky Simms, in; Judy Williams, singer; and Mrs. Ed adult advisor.

Prayer—Bill Boles, chairman; Lara June Smith, Evelyne Chapman and Ernest Moore, adult advisor.

Music—Lois Ann Sims, chairman; George Sims, Jo Ann Baker; and Mrs. Herbert Ekert, adult advisor.

Prayer—Jan Jolly, chairman; Kathy Williams, Kathy Jones, and Ewan Mitchell, adult advisor.

Fellowship—Sally Perkins, chairman; Martha Brewer, Christi Jolly, and James Reid, adult advisor.

Visitation—Debbie Anderson, chairman; Sue Brewer, Sharon Sims, and Mrs. Henry Sims, adult advisor.

Evangelist will be the Rev.

R. B. Hall, presently director for public relations at Wayland Baptist College, and Raymond Higgins, Hardin-Simmons University student, will be in charge of music.

As a special-interest feature, a full-length color movie, "Without Onions" will be shown at the church on Monday, July 31, at 9 p. m. it has been announced. Church groups from throughout the county will be invited, to attend the special dramatic showing. The films story deals with the determination of a football player and his high school steady to rise above today's new morality trends.

In the 1960 Federal Census Eastland population was 3,292.

Revival Meeting Begins July 30 At Carbon Church

Revival meeting at The First Baptist Church of Carbon begins Sunday, July 30, and continues through Aug. 6, it has been announced.

Two services daily, Monday through Friday, with morning services at 10; evening services at 7:30. Worship services at 8 p. m.

Sunday services: Sunday School 10 a. m., worship service at 11 and evening services at 7, prayer meeting, worship at 7:30.

Del Hartin of Big Spring will be in charge of the music; Mrs. Charles Morgan, pianist. Rev. R. B. Murray, pastor, will bring the messages. Everyone is invited to attend these services, Rev. Murray, states.



JIMMY MOLAN
... Red Raider Starter

EASTLANDER JIM MOYLAN DUE TO BE TECH STALWART

Jimmy Charles Moylan Sr., a 1964 graduate of Eastland High School, will be a top Texas Tech Red Raider as a defensive tackle this fall.

Jim is the son of Mrs. Beatrice Moylan. His wife is the former Sharon Wilson, and they have one son, Jimmy Charles Jr.

Jim, 21, will be a Junior this fall. Last year he made ten tackles, 16 assists, and five big plays, the Tech officials report.

He missed part of his senior high school season and tried out for Tech team without a scholarship, earning one as a freshman in the high school he was honorable mention all-area twice, all-district second team in basketball and won regional cus honors.

W/O Gormon On Viet Nam Duty

Marine Warrant Officer Ezra T. Gormon, son of Mr. and Mrs. Glenn Williams of Route 2, Eastland, has reported for duty with Headquarters Battalion, a unit of the First Marine Division, near Da Nang, Viet Nam.

Headquarters Battalion is the command center of the First Marine Division. Marines and sailors assigned to the battalion work either on the staff of the commanding general, or are assigned to one of the five specialized Service Companies.

In addition to administrative and logistical duties, members of the battalion are also engaged in civic action programs. The civic action program is designed to assist the Vietnamese people in completing self-help projects, and makes use of equipment and through the Marine Corps Reserve Civic Action Fund. Marines in Viet Nam provide the know-how and guidance to the people carrying out projects.

Scientists' Sunday Topic

"How excellent is thy loving kindness, O God! Therefore the children of men put their trust under the shadow of thy wings."

This text from Psalms 36 is part of the responsive reading for July 30 Christian Science lesson entitled "Love."

Mrs. J. H. Parker and Mrs. C. W. Boles made a trip to West Texas. Mrs. Parker stepped to Sudan and Mrs. Boles went on to Grants, N. M. They came back last Thursday.

Mrs. Helen Reneau and children, Keith, Karen, Shawn and Shane of Denton visited with Mr. and Mrs. Finis Johnson, Mrs. Linda Hamner and Darla over the weekend.

Visiting with Mr. and Mrs. C. M. Oakley for two weeks is their daughter, Mrs. Jane Merrill of Claremont, Calif.

Mangum Church Plans Revival

The Mangum Baptist Church will hold a summer revival July 30 through August 6. Prayer services will begin at 7:30 each night followed by worship services at 8 o'clock.

The Rev. Claude Harris, pastor of Pleasant Hill Baptist Church, will be the evangelist and Don Nicholas of Carbon will lead the singing. Mrs. Tom Clark of Eastland will be pianist.

The Rev. A. J. Thomas, the pastor, urged everyone to attend as often as possible and to worship with the Mangum Church.

Mr. and Mrs. C. H. O'Brien attended the funeral of his brother-in-law, John Kennedy, in Morton Monday, July 17.

On Thursday, they went to Houston to visit her son, Mr. and Mrs. Bob Black and family. They returned home Sunday.

Mrs. Ed F. Willman returned Monday from Mason where she attended a Willman family reunion. She was met there by her son and his family, Mr. and Mrs. James E. Willman, Kenneth, and Micheal of Dallas.

Rep. Musgrove Talks On LSD For Lions Club

Twenty-six major areas are being observed today in the state for illegal LSD manufacture and distribution, Rep. Burke Musgrove of Breckenridge told members of the Eastland Lions Club at their regular luncheon meeting on Tuesday.

Rep. Musgrove introduced legislation during the past session and worked for its passage, which makes possession of LSD (and other hallucination drugs as defined by the drug officials) a "half" misdemeanor with punishment of up to one year in the county jail and/or fine of up to \$1000. The bill further makes manufacture and distribution a felony. Texas became the 7th state in the nation to adopt LSD laws, he said.

Outlining the dangers of the drugs, Musgrove said that they are relatively simple to make and that a pound of LSD was enough for some four and a half million people. Citing examples of LSD traffic, Musgrove explained that he got in the position of being accused of singling out the University of Texas, but in fact, the drug traffic extends throughout the state, even onto high school campuses, in fact.

Lucre Pittman was program chairman and Musgrove was introduced by Dick Dixon, who made arrangements for his appearance here. Slides were shown to explain the potency of the drug and the horrible effects it often has on users.

"The thing that got me interested in the problem," he said, "was when I learned that we had had a serious case of LSD use in this district."

President C. W. Hoffman, Jr., presided and guests introduced by Tip Arther included O. L. Stamey of Cisco, Joe Dennis of Ranger, Scott Bailey of Cisco, and Foreign Exchange Student Marriane Landgraf.

Visiting with Mr. and Mrs. W. L. Dalton last week were their two grandchildren, Leigh Ann Jeffcoat of Snyder and Caucky Martin of Abilene.

Steve and Karen Smith of Dallas are visiting with their grandparents, Mr. and Mrs. Homer Smith, this week.

Former Rangerite Receives Plaque

Shelby Parnell, formerly of Ranger and counselor for alcoholic patients in Big Spring State Hospital, was awarded a gold and mahogany plaque Wednesday during the 10th annual Institute on Alcohol Studies at the University of Texas.

Parnell is married to the former Carlota Elliott, daughter of Mr. and Mrs. Carl Elliott of Eastland. The Parnells have three children, Mrs. Marlin Marcum of Cisco; Ehelane and Greg, both of the home.

The award marked Parnell's 10th anniversary on Big Spring State's staff.

Macin Freeman, executive director of the Texas Commission on Alcoholism, which provides alcoholism counselors for state mental and tuberculosis hospitals and prisons, made the award.

Freeman commended Parnell for his work with both men and women committed to the hospital for alcoholism over the past 10 years, and told him the state will hire a counselor to work with women patients in September.

Marsha Griffin, Teresa Hertridge, and Janie Miller are at Glen Lake Methodist Camp in Glen Rose for several days. They left Monday and will return Saturday morning.

HILLCREST FOOD MARKET

— WHEN YOU RUN OUT — RUN IN —
Open 7 Days — 8 a.m. to 8 p.m.

You'll find BARGAINS by the BASKETFULLS . . . AND A WELCOME big as all outdoors at Hillcrest. Check these items for savings:

HOME GROWN TOMATOES	2 lbs 25c
HOME GROWN OKRA	lb 15c
GIANT SIZE — 15c OFF FRENCH FRY	65c
GRAFT SALAD BOWL DRESSING	qt. 39c
MBELL FLOUR	5 lb bag 39c
MBELL COFFEE	lb 59c
PACKER'S PURE PORK SAUSAGE	lb 59c
HENDRICK'S MEDIUM EGGS	2 doz 79c
ANY CAMP — 6 1/2 OZ. CANS TUNA	4 cans \$1
ANY CAMP DOG FOOD	6 cans 49c
ANY CAMP CRACKERS	lb 25c
ANY CAMP BISCUITS	3 cans 25c

PROVEN!
ROY SMITH
saves you more
on
operating and
maintenance with
Carrier
Air Conditioning

SMITH PLUMBING
EASTLAND, TEXAS
114 N Seaman

BETTER SAFE THAN SORRY

Provide Protection For Family Liability

If someone is accidentally injured on your property . . . our Homeowner's policy protects you against personal liability losses. Check the advantages of our low-rate policy.

KINNAIRD INSURANCE AGENCY
207 W. MAIN 629 - 2544
Protection Since 1919 — Your Independent Agent

LOW-COST INSURANCE COVERAGE

on a big, beautiful Chrysler

It's that time of year. We're cleaning out what few remain of our 1967 models to make room for the '68s that'll be heading our way before very long. If you've got eyes for a real bargain—a full-size, loaded-with-luxury, packed-with-power Chrysler at a midget-sized price, now's the time to make your move. But move fast. There'll be no more when these are gone. Drive in today for the widest choice and the biggest savings.

Your driving ambition sale-priced!

RUSHING MOTOR COMPANY
211 S. Seaman
Eastland

Mortgage Insurance is a sure way to know...

You'll leave your wife A HOME—NOT A HEADACHE!

Something good happens when you see your "Heart of Gold" man
M. H. PERRY
107 W. MAIN ST.
Office — 629-1566
Residence — 629-1095

Southland Life
INSURANCE COMPANY

COURT NEWS

Marriage Licenses

Earnest Wesley Hanson and Laura Belle Noble.

Suits Filed

A. S. Franklin vs. Mattie Jay Franklin, divorce.

Leonard Pierce Murphy vs. Texas Department of Public Safety, injunction.

Edward Eugene Millican vs. Ann Millican, divorce.

Roy G. Edwards vs. Department of Public Safety, injunction.

New Car Registrations

Fred Scott, Cisco, Chevrolet.

W-S Precision Finishing Co., Cisco, Chevrolet pickup.

R. M. Sneed Contractors, Inc., Eastland, Ford pickup.

Sammy Fambro, Breckenridge, Ford pickup.

Lee and Georgia Freeman, Eastland, Ford pickup.

George Falls, Ranger, Chevrolet.

Darrell G. Basham, Eastland, Plymouth.

Mary May Nelson, Eastland, Ford.

Bill B. Hart, Eastland, Ford.

Filed for Record

Art's Tool & Supply Co. to E. F. Arterburn, assignment of lease.

Art's Tool & Supply Co. to E. F. Arterburn, warranty deed.

Beauford Anderson to W. J. Davis, warranty deed.

June Bunch et al to Jim West dba West Construction Co. De Leon, mechanic and materialman's lien.

Baylor University Medical Center to U. S. Fidelity and Guaranty Co., release of hospital lien.

J. G. Broom et ux to W. O. Parr et ux, warranty deed.

Lucille Brown to Southern Savings & Loan Ass'n., deed of trust.

H. C. Barbee et ux to Texas Electric Service Co., easement and right of way.

City of Eastland to W. W. Kelly, warranty deed.

Church of Christ, Chaney, to George E. Scott et ux, quit claim deed.

Walter Duncan et ux to Wayne Durham, lease.

Wayne Durham et ux to First Federal S&L Ass'n., deed of trust.

C. A. Driver et ux to Texas Electric Service Co., easement and right of way.

Varge D. Daniel et ux to O. M. Boyle et ux, warranty deed.

Lenora L. Ervin to N. Y. Irvin, warranty deed.

Eastland National Bank to Royce McGaha et ux, release of deed of trust.

Carl Ervin to Texas Electric Service Co., designation of easement of right of way.

Alice Lacy Fitzgibbon, deceased, to the Public, proof of heirship.

First Federal S&L Ass'n., Ranger, to Wyndle L. Armstrong, release of deed of trust.

First Federal S&L Ass'n., Ranger, to H. E. Craven et ux, release of deed of trust.

Patra Goss to Floyd C. Nunnally, warranty deed.

T. D. Goodwin et ux to the Texas Electric Service Co., easement and right of way.

Mary Gillian Davis Hutcherson et vir to Ralph C. Hart, oil and gas lease.

Charles M. Humphries et ux to W. M. Nation et ux, warranty deed.

J. D. Harrison et ux to B. J. Harrison et ux, extension of deed of trust.

B. E. Hanson to Texas Electric Service Co., easement of right of way.

right of way. Lee O. Jernigan et ux to the Texas Electric Service Co., easement and right of way.

W. W. Kelly to Maye Kelly, warranty deed.

L. E. Jones Construction Co. to Hollis Wayne Clifton, warranty deed.

W. C. McCleskey, individual and executor, et al to Arlie Brown et al, mineral lease.

Occidental Life Ins. Co. of California to W. W. Harris et ux, release of deed of trust.

A. D. Pittman et ux to First National Bank, Gorman, deed of trust.

W. O. Parr et ux to H. M. Gilbert et ux, warranty deed.

Rockwell Lumber Co. to Douglas Justice, abstract of judgment.

H. G. Ramsey to First Federal S&L Ass'n., Ranger, assignment of oil lease.

Redeemer Lutheran Church, Cisco, to First National Bank, Cisco, deed of trust.

N. H. Robertson et al to Dora Niska, warranty deed.

Wilson A. Robinson to Sherard Motor Ins. Co., deed of trust.

W. A. Sneed to R. M. Sneed, warranty deed.

P. A. Truly to State of Texas, easement and right of way.

P. A. Truly to State of Texas, warranty deed.

United States vs. the Cisco Locker Plant, notice of federal tax lien.

D. E. Vieregger et ux to L. D. Langlitz et ux, warranty deed.

A. E. Westmoreland et ux to First National Bank, Gorman, deed of trust.

D. B. Warren et ux to the public, affidavit.

D. B. Warren et ux to the American Amicable Life Ins. Co., deed of trust.

Mrs. T. H. Weddington to West Texas Utilities Co., easement and right of way.

D. B. Wyatt to Lloyd A. Jackson et ux, release of oil lease.

D. B. Warren to Texas Electric Service Co., easement and right of way.

Rebekah Lodge Installs Officers

Members of Ranger Rebekah Lodge 244 met at the IOOF Hall Tuesday evening for their regular weekly meeting, which was presided over by Noble Grand, Ada Eaves. Routine business was transacted and new officers were installed by District Deputy President Lillie Mae Hamilton and staff of Good Will Rebekah Lodge 102 of Cisco.

Those installed were, Noble Grand, Eula Blackwell, Vice Grand, Margie Stevenson, Conductor, Edna Blackwell, Outside Guardian T. J. Smith, Right Supporter, Noble Grand, Oliff Lewis, Right Supporter, Vice Grand Lena Smith, Musician C. E. Bell. Those absent will be installed later and committees named.

The President of the Rebekah Assembly, Mrs. Nettie Morris of Waco, will make her official visit to this lodge on August 8th, jointly with Eastland, Cisco and Breckenridge lodges. More details to be announced later.

Visiting members from Cisco were: Maude Clement, Lydia Krauskopf, Mae Keiner, Lillie Mae Hamilton and Laura Jensen. At the conclusion of the business session Lodge Deputy, Clara Ivy presented Mrs. Hamilton with a gift of appreciation. The penny number called by Eula Blackwell was won by Mae Keiner. The members met in the dining room for refreshments of cake and punch. All members are asked to be present at the next meeting to complete plans for our visitors.

Your Home Paper

GIVE A SUBSCRIPTION TO YOUR HOME PAPER

It's a good gift for anybody who now lives away from here. They'll think of you every time the paper reaches them.

We'll be glad to send a card announcing your remembrance.

CALL US

AREA II CHAMPIONS



Members of the Cisco Little League All-Star team are pictured above. They are: bottom row, left to right, Victor Aldrich, Billy Rains, Glenn Owens, Rickey Carey, and James Weathers. Middle row, left to right, Paul Ray Judia, Tommy Thompson (alternate), Mike Moore, C. P. Ingram, Steve Lopez and Bobby Broyles (alternate). Top row, left to right, Gregory Blocker, Norman Strawn, Stephen Wells, Randall Parsley (alternate), Bobby Ray, Harold Prescott and Jeff Abernathy (alternate). Standing behind the team are Manager Sharley Joe Cooper and Coach Gordon Photo Courtesy Cotton's Studio

COURTHOUSE SERIES — No. 2

Duties of DA, Sheriffs Offices And How a Crime Becomes a Case

TEXAS CONSTITUTION Article V Section 21

"A County Attorney, for counties in which there is not a resident Criminal District Attorney, shall be elected by the qualified voters of each county...."

The 91st Judicial District is composed of only Eastland County and the County Court does not hear contested criminal cases. The offices of County Attorney and District Attorney are combined and Perry T. Brown of Rising Star is County -District Attorney.

Mrs. Oletha Barker of Ranger is his secretary. She handles telephone calls, schedules personal interviews, and does typing and filing. Duties of the county attorney are to attend the terms of court in his county below the grade of district court and represent the state in criminal cases under examination.

The district attorney is to represent the state in all criminal cases in the district court and when any criminal proceeding is had before an examining court.

Article 201, Code of Criminal Procedure, says: "It shall be the primary duty of all prosecuting attorneys, including any prosecutors, not to convince, but to see that justice is done."

Mr. Brown said, "A District Attorney is actually a defender of the public because enforcement of the law is one method of defending the public."

The district attorney is not required to attend sessions of the Grand Jury, but he may do so, and Brown customarily does. He is expected to go before the grand jury and inform them of offenses liable to indictment at any time except when they are discussing the propriety of finding and indictment or voting upon the same. He may examine witnesses before the grand jury and the jurors may send for him and ask his advice upon any matter of the law.

The grand jury foreman has the authority to issue summons or attachments for witnesses within the county or to ask the district clerk to issue them for witnesses in other counties.

The district attorney hears complaints, reduces them to writing and has the complaint sign them. They are then filed with the proper magistrate: misdemeanors with the county court and felonies with the justice of the peace or county court. The magistrate refers the complaint to the grand jury. If an indictment is returned, the district attorney represents the state at the trial in district court.

Article V Section 23

"There shall be elected by the qualified voters of each county a Sheriff...."

The Eastland County Sheriff's Department is composed of Sheriff L. E. (Lefty) Sublett and Deputies L. O. Williams, Ott Erwin, and Mr. and Mrs. J. L. Shook.

Sublett says, "Our main duty is the protection of life and property in this county. Since cooperation is the key to successful law enforcement, we work very closely with all departments of law enforcement or investigation."

The sheriff listed game wardens, lake keeper, Highway Patrolmen, Texas Rangers, officers of the Cattle Raisers Association, Liquor Control Board, City Police.

The department works with city policemen on crimes above the grade of felony; with the highway patrolmen in setting up road blocks or standing during investigation of highway accidents (the sheriff does not, however, actually investigate motor vehicle accidents); with the Liquor Control Board on raids; and with officers of the Cattle Raisers Association on cattle thefts.

Other departments listed by the sheriff were Texas Rangers, State Narcotic Board, federal investigators for the State Medical Board, FBI, postal inspectors, treasury department, other sheriffs, and insurance investigators.

Deputy Erwin works inside the office, answering the telephone and two-way radio and keeping a complete, accurate record of all that is handled by the department. This record includes a list of civil papers served by the sheriff.

Mr. Shook is the jailer and keeps a file containing picture, fingerprints, and date on each prisoner. Mrs. Shook serves as matron and cool at the jail.

Sublett and Williams handle criminal investigation in the rural areas of the county or inside a town in cooperation with the local police; serve as bailiffs for the courts; escort convicted persons to the penitentiary; and carry on a great deal of work not connected with crime. This includes serving civil papers, delivering death or emergency messages; escorting funeral processions from town to town or from town to a rural cemetery; carrying mentally ill persons to a state or veteran's hospital; and making "blood runs" — carrying blood needed for transfusions across the county in relay runs with other sheriff departments; and helping in all drownings and suicides.

The office also receives many letters requesting help in locating a person who has lost contact with friends or relatives.

Criminal investigation is the most time-consuming duty. One hundred burglaries were reported between Jan. 11 and June 23 of this year.

When a burglary is reported the sheriff's department gets all the information possible from the one reporting. Sublett and Williams go immediately to the scene and investigate the mode of entry, look for any item left or dropped, take pictures, lift fingerprints, and check for footprints or tire tracks. All this is combined to form a "method of operation" which is checked against files kept in the office. Sublett explains, "Practically every bur-

glar has a standard method of operation) which he will use with each burglary. If we don't have his file perhaps another county will have."

The owners, employees, neighbors are interviewed. A description of a person or a car is obtained, if at all possible. If a car license is given, it is checked and, if the owner lives in another area, officers there are contacted.

When the investigation leads to an arrest, the suspected criminal is taken before a magistrate (possibly a county judge, but usually a justice of the peace). The suspect is warned of his rights, obtains a lawyer if he desires, and makes his plea. If the plea is not guilty, the magistrate sets bond and if the suspect fails to make bond, he is jailed. Assuming this takes place in another

county, the suspect is carried before an Eastland county magistrate prior to jail. Sublett and Williams prepare the evidence which will be presented to the District Attorney. They also testify and present evidence before the preliminary, the Grand Jury, and during the trial.

TEXAN AT WAR

Former Area Man Wants to Go Back

"It was one hell of a fight," says Texan at war Ray E. Sue recalling a bloody Viet Cong attack in which two of his buddies were killed.

He said that by the time his unit was taken out of the area, only two of 16 men had not been wounded.

Sgt. Sue, 25, a Ranger High School graduate, had been at Darnell Army Hospital at Ft. Hood since February 1966, recuperating from injuries suffered in the skirmish.

Son of Mr. and Mrs. Ray T. Sue, formerly of Ranger and Cisco, now living in Mineral Wells, Sgt. Sue joined the Army Dec. 15, 1959.

After training at Ft. Carson, Colo., and Ft. Ord, Calif. Sue was sent to Korea for a 13-month stay. He then spent a year at Ft. Hood and six months in Hawaii before his first Viet Nam tour.

He recently visited his parents in Mineral Wells and recently flew to Washington to attend military ceremonies for a fallen companion.

Sgt. Sue has a grandmother, Mrs. Winnie Sue, and an aunt, Mrs. Alice Lawless, living in Eastland.

Sue was at the White House April 6 when President Johnson presented the Congressional Medal of Honor posthumously to Spec. 4 Daniel Fernandez of Loving, N. M.

Fernandez was killed in Viet Nam when he threw himself in a grenade to protect his fellow soldiers.

As Fernandez' squad leader, Sue recommended him for the nations highest military award for valor.

Sue said the squad was on a raiding patrol when it was surrounded by about 200 Viet Cong.

In the fierce fighting that ensued, two Americans were killed and four seriously wounded, including Sue, whose left leg was shattered by a machine gun bullet.

He was also peppered by shrapnel from the grenade that killed Fernandez.

Sue went to Viet Nam in May 1965 with the 501st Aviation Battalion and later served with the 5th Infantry. He earned 11 medals. Still a bachelor, he wants to return to battle.

"I got mad when I got shot in Viet Nam and I want to go back and do some more shooting of my own," he said.

ASCS Measuring Peanut Crops

The Agricultural Stabilization and Conservation Service Office is in the process of measuring 1967 peanut crops where measurements are required.

Jesse G. Meredith, office manager, has announced that Bill C. Caraway, Roddy M. Carter, Kenneth Foreman, Dan Griffin, Gary Harris, Mike Moseley, Landan Reynolds, Danny Schaefer, Bobby Simpson, Macky Williams, David Rogers, Larry Snyder, and Bobby Little are helping with the measuring.

Mr. Meredith also said there are indications that this will be the last year for the crops to be measured. He said the farmers would go under a Producers' Certification.

When measurements are completed farmers will receive a notice of the measured acreage which should be reviewed carefully. A re-measurement service is offered which may be secured by making a deposit of the cost of the service with the ASCS Office within 15 days from the date of the notice of acreage.

Visiting with Mrs. Susie May last weekend were her son and his wife, Mr. and Mrs. Richard May of Midland.

Also visiting with Mrs. May last Wednesday were her two cousins, Mrs. Pat Berry of Lampasas and Maggie Smith of Texas City.

A/3c R. Eav On Duty In

VIET NAM—Airman Richard C. Eavon, 23, is on duty at Tuy Hoa Air Base, Vietnam.

Airman Eavon, a member of the Pacific Air Force, provides air power to the U. S. defense operations in Asia.

Before his arrival in Vietnam, he was assigned to the 3207th Air Force Squadron at Eglin AFB, Florida.

The airman, a graduate of Gorman School, attended Gorman (Tex.) College.

He is the son of Mr. and Mrs. E. E. Eaves.

TRY THE WANTA FOR FAST ACTION

Sewing Alterations

Reasonable Prices

Mrs. Jack E. Eaves

1006 West Commerce Street

Phone 629-2344

MONUMENTS

Riley-Gardner Memorial - Hamilton

Clyde Benton & Willard Griffin

Local Agents

See display at Coats Furniture

305 S. Seaman Eastland

When will your new-car dollar go farthest? Right now.



See what your Chevrolet dealer is offering.

Your Chevrolet dealer can save you money right now. He has the cars more people want because they have more of what people want. A long list of quality features gives you that sure feeling, keeps Chevrolet most popular year after year. Get them all and save now on a handsome Impala, Quick-Size Chevelle or sporty Camaro. Get a car all America goes for at a price you'll go for, too. Just look for the crown your Chevrolet dealer's new-car dollar-stretching headquarters.

Get a deal only the leader can offer

FULLEN MOTOR COMPANY INC.

305 E. Main Eastland

ELECTROLUX

Factory Authorized Sales & Service

Free Home Demonstrations — No charge for service calls

JACK BEDFORD

Box 72, Cottonwood, Texas 79504

Kirby Vacuum

Sales & Service

Grace Watson, Rep.

Phone HI 9-3218

Box 225 - A Breckenridge, Texas 76024

State Capital NEWS
Buvern Sanford

TXAS — Newsreaders throughout the state will be seeing long columns of amendments to the constitution as Secretary of State Hill begins to add his six proposed amendments to the constitution on Nov. 11. An additional amendment will be on the 1968 ballot.

The 20 amendments are mostly to specify (eg: legislators or employees). Eight would provide local government with new powers or affect most Texans.

The amendments to be voted on will appear on the House Joint Resolution to amend the constitution in a single rather than divide among separate funds as is now.

HJR 37, allowing other government mental health and retardation commu- nities.

HJR 17, reviving the land program and a total of \$400,000 to finance purchase of farm land by veterans, those who have served in Southeast Asia during hostilities.

HJR 6, authorizing to pay medical, dental and professional officers line of duty.

HJR 12, authorizing 1,000 state revenue bonds for the development of state parks and recreation areas. Bonds are to be financed by a state or U. S. gov- ernment where there is no interest and where might benefit.

enlarge the bond authorization were rejected at elections in 1963 and 1965. Oppositions came mainly from Dallas and Houston.

Proponents emphasize that while thousands of veterans have benefited from the program, it has cost the state no money and actually has turned a profit of \$2,500,000 a year while providing an expanded land market.

Opposition has adopted the argument that it is not the function of the state govern- ment to engage in the business and that veterans have had plenty of time to

participate. Some also contend that "cheap money" invites purchases of land not needed and which will not be put to productive use.

Amendment No. 2 specifies that the legislature, in providing for creation of hospital districts, does not have to require that the districts assume full responsibility for community mental health and retardation centers and services. It would permit cities and counties to levy taxes and issue bonds for such services. Subdivisions within existing districts would be authorized to do so unless

statutes creating the districts expressly prohibit. An attorney general opinion held that the constitution does not allow political subdivisions within the boundary of a hospital district to levy taxes for medical and hospital service. Under that ruling, cities and counties located in such districts were restricted from participating in establishment of community health centers. Therefore, only hospital districts could establish such centers, a key part of the mental health program.

Amendment No. 6 is aimed

are self explanatory and apparently non-controversial. Amendment No. 6 is aimed primarily at permitting educators, who are paid from funds, to serve on federal advisory boards.

The soil of Eastland County is largely sandy and sandy loam, some black and gray. Mesquite, post oak, black-jack and cedar are on the hills of Eastland County and pecan and elm are in the bottoms.

Eastland County population, in 1960 Federal Census, was 19,526.

NEED HEARING HELP?
IF YOU HAVE THE SLIGHTEST DOUBT ABOUT YOUR HEARING — If you think people mumble if you don't hear in church — if you turn the TV up too loud for others — if you hear but do not understand — if you feel "left out of things"—OR IF YOU WEAR A HEARING AID BUT ARE NOT SATISFIED WITH IT'S PERFORMANCE—

THEN WRITE
McELYEA HEARING SERVICE
2034 Cedar Crest Dr. Abilene, Texas 79601

men of Texas' Is Theme Of
Historical Marker Series

The Texas State Survey Committee and the Texas Historical Foundation, in cooperation with the Federated Women of Texas, have initiated a state marker series to commemorate the "Out-Women of Texas." The program is headed by Mrs. R. Woodburn, of the Texas State Survey Committee. It is an organization of Texas better than the Texas Fed- erated Women's Clubs to the program need- ing recognition, long to the women who is great.

The program by agencies is to mark, and restore the birth- places and scenes of men- tal and social life of munity, area and n stated, "We don't unity in Texas that ve at least one o should be honored y a better place in ve.

JOYDRIVE IN
CISCO — EASTLAND HIGHWAY

Show Starts At Dusk
WED — THURS — FRI
the FLIGHT OF the PHOENIX
COLOR BY DE LUKE

SAT - SUN - MON.
Also Matinees Palace
Saturday Afternoon 2:00

FLINT
A SAUL DAVID PRODUCTION
JAMES COBURN
COMING SOON

THE CITY THAT BECAME
A TORCH — THE TORCH
THAT FIRED THE WORLD!

CHARLTON HESTON
LAURENCE OLIVIER
RICHARD JOHNSON
RALPH RICHARDSON

A JULIAN BLAUSTEIN PRODUCTION
Kharioum

LUNCH MEAT SPAM 12 OZ. CAN 49c	Bathroom Tissue SCOTT TISSUE 1000 SHT ROLL 10c	FOOD KING MARGARINE LB. 3 LB. LIMIT 10c
---	---	---

SLICED PICNICS DECKER'S SMOKED LB 39c	COOKED HAM Decker's Boneless Ranch Style 2 to 4 LB AVG. LB 1 29	CHUCK ROAST FLAVOR FED BEEF LB 49c
---	--	---

SAUSAGE Shop Made LB 49c	CHEESE Kraft Longhorn 10 Oz. Pkg 59c
SLAB BACON Neuhoff by the Piece LB 59c	PATTIES Hamburger Pkg. of 10 99c
SLICED BACON Neuhoff LB 65c	STEAKS Beef & Veal Pkg of 10 \$1

DEL MONTE Fruit Cocktail 4 303 CAN \$1 4	DEL MONTE Green Beans 4 303 CAN \$1 4	SHURFINE Canned Milk 7 TALL \$1 3	White or Asst'd Colors Scott Towels 3 BIG ROLL \$1 6	CARNATION Inst. Breakfast 6 PAK ENV 69c	SHURFINE Red Salmon TALL CAN 79c
--	---	---	--	---	--

CLEANSER Ajax 2c Off 2 14 Oz Can 25c	HAIR SPRAY Suave 13 Oz Can 49c
BLEACH Energy Liquid 1/2 GAL 23c	SHAMPOO Head & Shoulders Med Size 69c

DEL MONTE FRUIT DRINKS 3 46 OZ Cans \$1	DEL MONTE GOLD CORN 4 No 303 Cans \$1	DEL MONTE MIXED VEGETABLES 4 No 303 Cans \$1	DEL MONTE GREEN BEANS 4 No 303 Cans \$1
CARNATION TUNA 3 No 1/2 Cans \$1	SHURFINE MIXED VEGETABLES 4 No 303 Cans \$1	SHURFINE PINEAPPLE JUICE 5 No 2 Cans \$1	SHURFINE HOMINY 5 No 2 1/2 Cans \$1
CATSUP 3 20 OZ Btles \$1	GREEN BEANS 4 No 303 Cans \$1	HOMINY 5 No 2 1/2 Cans \$1	

J.R.B. SUPER MARKETS
BONUS STAMP CARD

THIS CARD IS WORTH 1000 STAMPS IF COMPLETELY PUNCHED OUT BY (SAMPLE CARD) 196 (Date Card Expires)

\$5	\$5	\$5	\$5	\$5	\$5	\$5	\$5	\$5	\$5	\$5	\$5	\$5	\$5	\$5	\$5	\$5	\$5	\$5	\$5	\$5
\$1	\$1	\$1	\$1	\$1	\$1	\$1	\$1	\$1	\$1	\$1	\$1	\$1	\$1	\$1	\$1	\$1	\$1	\$1	\$1	\$1
50	50	50	50	50	50	50	50	50	50	50	50	50	50	50	50	50	50	50	50	50

Get Your J.R.B. S&H Green Stamp Bonus Cards Today - Worth 1,000 FREE Stamps If Punched Out Within One Month.

FROZEN FOOD VALUES

WHIPPING CREAM	FOREMOST 1/2 pt. ctn.	29c
FROZEN DINNERS	BANQUET PKG	39c
FISH STICKS	SEA STAR 4 8 OZ Pkg	\$1

Prices Good Thru Sat. JULY 29

Garden Fresh Produce Features!

LARGE SIZE AVOCADOS	lb 19c
LARGE PASCAL CELERY	stalk 10c
GARDEN FRESH BELL PEPPERS	each 10c
FRESH AND CRISP CUCUMBERS	lb 15c

J.R.B. SUPER MARKETS
S&H GREEN STAMPS WITH EVERY PURCHASE

PRICES GOOD AT EASTLAND Quantity Rights Reserved - No Sale To Dealers

MEMBER AFFILIATED FOOD STORES

JOTTINGS 'N DOTTINGS



Mrs. Wanda Chilton
Assistant County
Home Demo. Agent



Mr. Bob Cohen
Assistant County
Agricultural Agent

4-H
Club

News
Prepared

By

The Eastland County Dress Revue was a big success, Friday night, July 21. Forty-two girls modeled their garments before a large audience of parents, friends, and relatives, in a circus atmosphere.

The subjunior division — ages 9 to 12 — consisted of Marilyn Bibb, Saralyn Butler,

Bebbi Callaway, DeLynn Chambers, Dottie Chambers, Tareanna Chambers, Marilyn Clark, Sharon Clark, Janna Hubbard, Nancy Medford, Debbie Nunally, Inell Teague, Nelda Teague, Judy Underwood, Billie White and Jerilyn Winfrey, all of Rising Star. Others were Teresa Browder, Gorman; Pam Cla-

born, Jo Ann Green, Sicily Heyzer, Caddy Lee, and Carolyn Lee of Cisco.
Subjunior girls from Morton Valley were Mila Kincaid, Becky Miller, Theresa Tankersley and Elaine Skinner. Renee Pierson, Patti Young, and Susan Young from Olden were subjunior girls also.

The Junior Division was made up of girls 12-14. They were Brenda Browder, Gorman; Donna Callaway, Martha Callaway, Debbie Chambers, Brenda Coker, Cynthia Housnel, Mary Jane Kizer, Cindy McCutchen, Barbara Ritcher, and Carol Strobel, all of Rising Star. Others were Katie Capers and Suzanne Harbin of Eastland; and Patsy Kincaid of Morton Valley.

Girls ages 14-19 are Seniors 4-H Club members. Those participating in the Dress Revue were Kay Green, Sandy Ingram, and Lynne Pippen of Cisco; Sharon Stedum of Eastland; Barbara Williams of Gorman; and Kathy Kincaid of Morton Valley.

Miss Brenda Browder of Gorman, first place junior division, and Miss Kathy Kincaid, first place senior division will represent Eastland County at the District Dress Revue, Thursday, July 27, in Stephenville. Lynne Pippen of Cisco was runner-up in the Senior division and will serve as hostess at the District Dress Revue.

Other winners were Caryn Lee of Cisco, first place subjunior Sicily Heyzer, Cisco, runner-up subjunior; and Patsy Kincaid junior runner-up.

This has been a good year for our clothing projects. The success is due to the hard work of the trained adult leaders. Thank you, adult leaders for all of your work and time.

Where do juicy tender pork chops come from? Ask any Eastland County 4-H'er working on a swine project and he will tell you that they come from the back of the hog. The 4-H'er will tell you further that the hog provides three kinds of chops: loin, rib, and shoulder. These boys and girls know that pork chops from properly fed hogs today have less fat and therefore fewer calories than ever before.

But that's not the complete story. In a swine breeding

IN THIS AREA Results Are Showing From Neighborhood Youth Corps

What is the Neighborhood Youth Corps program?
The Rev. Dr. Billy Graham said, in an address to a Congressional luncheon in June, "It is not a live-away program. What it is doing is helping people help themselves."

Tip Arther, area coordinator for the program, said, "It is an opportunity for some 160 students from 22 high schools in Eastland, Palo Pinto, Shackelford, Throckmorton, Stephens, and Young Counties, to work while they are attending school."

But perhaps the best explanation of the program comes from a young girl who is employed on the first job which offers her a chance to gain experience in a trade. She said, "NYC is a job. I don't know if I'll become a fulltime office worker or not. But if I choose to do so, I will have some training and experience. I know now, for the first time in my life, what it is to be employed; to get up and get to work on time and do a job once I'm there."

"I am treated as any other worker. They expect me to do a job and, maybe mostly for this reason, I do it. And they pay me. The money is very important to me, but the job is also important. I know that I would not have gotten this job any other way."

Perhaps the girl is right. Only school, government, and other nonprofit organizations are eligible to hire NYC workers, who are paid with a federal grant. If the office budget had included salary for an additional employee, some one other than the girl might have been hired. The question is not really important, because "might have" is in the past.

And the future is what holds importance, for the girl, for the county.
Here is what the girls employer said: "We're asking for a full time office clerk in next year's budget. And if we get it, if we can hire someone through regular channels, this girl will be hired. She has shown us she can handle the job and she has a wonderful attitude toward life and toward work."

The following is a copy of a letter received from Cong. Omar Burleson, sent to Farm Bureau President Jack Cozart: "Your telegram has just been received, regarding H.R. 6383, the original bill for the sale and transfer of peanut allotments. This bill has been superseded by H. R. 11222, and even this measure may be substituted before it leaves the Agriculture Committee."

"The bill was up in the Committee today, but no action was taken on the insistence of some of us that it not be brought out under present conditions."

Cong. Burleson Expects Delay On Crop Transfer Bill

"Whatever measure is voted will be limited to transfers or sale within the county, based, not on acreage, but history of production, and probably a limit on the amount that can be transferred by one or to any one person. Other changes are also possible, but it will not be brought out of the committee within the next few days."

"Thanking you again for writing me, and with good wishes, I remain
Sincerely yours,
Omar Burleson

Eastland County was organized Dec. 2, 1873.

Large Group Attends Firemen's Convention In Cisco Saturday

Some 140 persons attended the quarterly North Central Texas Firemen's Association convention in Cisco Saturday night, July 22. Mr. St. John of Breckenridge, the association's first vice president, presided at the business session in the absence of president, Arthur Camacho.

A host team, Cisco set the pace in both the men's and women's pumper races. Results of the men's race were as follows: Cisco set pace at 25.5 seconds; first, Eastland, 25 seconds; 2nd, Weatherford, 31 seconds; and 3rd, Mineral Wells, 37.2 seconds. Ranger had no time

(blew off.)
Results of the Cisco set pace (blew off); last, 32.5 seconds; and Mineral Wells, 39 seconds.
Norvell Terry Ford, president of men's and Firemen's Association of present at the spoke briefly to
The next convention held in Eastland

Been waiting for your favorite Olds to go on sale? It just did.

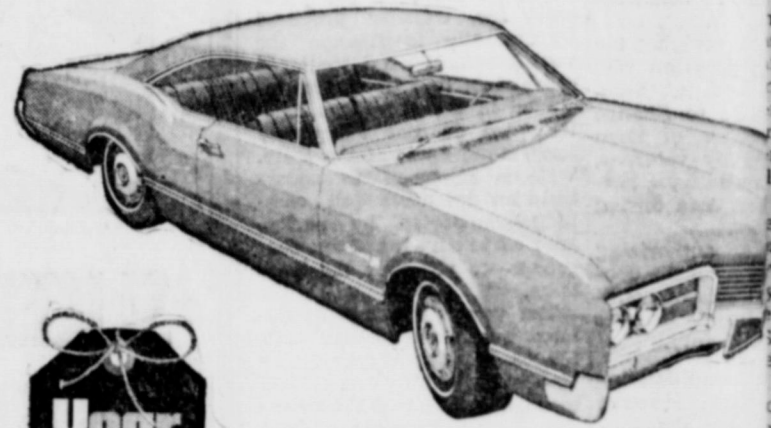

Clever you! You held off on a youthful new Olds till your biggest savings of the year. And they're here—at your annual Year End Sale! So check him today. He's saying Y.E.S. to your kind of trade-in. Take Olds Toronado, Ninety-Eight, 88, Cutlass, Vista-Cruze F-85—the extra-value cars that are priced for extra savings.
Go Oldsmobile at your nearest transportation center

PIPKIN OLDS-CADILLAC

314 W. MAIN

EASTLAND

MA

DIXIE Drive-In

EASTLAND RANGER HIGHWAY
Admission 60c — Children Under 12 FREE — Each
Wednesda & Thursday art Bargain Night - Adults 25c

WEDNESDAY — THURSDAY
IN COLOR
LET'S KILL UNCLE
NIGEL GREEN

FRIDAY — SATURDAY
JULY 28 — 29

Texas Across The River

DEAN MARTIN JOEY BISHOP

RANGER DRIVE-IN THEATRE

ADULTS 60c — KIDDIES UNDER 11 FREE
SHOW STARTS AT DUSK Boxoffice Closes 9:30

EACH WEDNESDAY IS BARGAIN NIGHT 25c PER PERSON

THE WINCH CORPORATION
THE DAVID SWIFT PRODUCTION
HOW TO SUCCEED IN BUSINESS WITHOUT REALLY TRYING
THE ONLY MOTION PICTURE THAT GUARANTEES YOU A BETTER POSITION!
ROBERT MORSE
MICHELE LEE
RUDY VALLEE
PAMAVISION COLOR by DeLuxe
UNITED ARTISTS

THURSDAY — FRIDAY — SATURDAY
JULY 27 - 28 - 29

Double Feature Program — Each Feature Shows One Time Nightly

GLORIOUS EASTMAN-COLOR
A ROADSHOW MUSICAL
JIM REEVES
WEBB PIERCE
MARTY ROBBINS
JIMMY DICKENS
and the WORLD FAMOUS CAROLINA CLOGGERS
ERNEST TUBB · CARL SMITH · MINNIE PEARL
RAY PRIDE · LONZO & OSCAR · CHET ATKINS · GOLDIE HILL
JORDANAIRE · JUNE CARTER · BENNY MARTIN · RITA FAYE
PLUS OUR SECOND FEATURE

ONE FANNED THE FLAMES OF THE WICKEDEST HELL-HOLE IN THE WEST!

FRONTIER HELICAT
STEWART GRANGER
ELKE SOMMER
GOTZ GEORGE · PIERRE BRICE
Produced by ROBERT WHELAN - Directed by ALFRED VANDER

WHEN IN CISCO EAT AT THE COLLEGE INN located on Lake Road

Open 10:30 - 2 — Noon
Lunches— 5-8 p. m.
Closed on Sunday and Monday

DATES TO REMEMBER:
July 27—District 4-H Dress Revue
Aug. 5 — 4-H Beef Cattle Field Day
Aug. 9-11—County-wide 4-H Camp.

INTERSTATE'S MAJESTIC EASTLAND PH. MA 9-1120

FRIDAY and SATURDAY
FRIDAY OPEN 4:45. SHOWS 5, 7:05, 9:10
SAT. OPEN 12:45; SHOWS 1, 3, 5, 7:05, 9:05

OF HIS KIND HE'S THE BEST THERE IS. AT FIGHTING, AT LOVING AND WHEN IT HAD TO BE—AT KILLING!

PARAMOUNT PICTURES presents
ROD TAYLOR
ERNEST BORGNINE
JOHN MILLS
Chuka
A RODOLFO Production
ROD TAYLOR · JANE FARRAR · CAROL REAGAN · GAIL BAKER · RICHARD JESSUP · JASON GORDON · DOUGLAS

SATURDAY ONLY
SPECIAL LATE SHOWING
OPEN 11:00 — SHOWS 11:15
ALL SEATS \$1.00

CORNERED!
...An innocent girl is first prize in the dirtiest game ever played!

BORN LOSERS
TOM LAUGHLIN
JANE FARRAR
ORIGINAL SOUND TRACK RECORDING ON TOWER RECORDS

Bray's DEPARTMENT STORE

EASTLAND & RANGER
Eastland County's Family Store

DOG DAYS BARGAINS GALORE

Men's Straw HATS
One Group Western Dress
Reg. \$2
\$1

WOMEN'S DRESSES
Ass't Styles
Ass't. Colors
Ass't. Fabrics
Reg. Reg. Reg.
\$5-6 \$7-10 12-15
\$4 \$5 \$6

WOMEN'S SHOES
Further
Reductions
Reg. Reg. Reg.
5-6 8-9-10 12-15
\$3 \$5 \$9

BOY'S Summer Sport SHIRTS
Reg. Reg.
1.50-2 2.50-3.50
\$1.50 \$2

MEN'S SPORT SHIRTS
Solids · Plaids
Reg. \$3-3.50
\$2

WOMEN'S Sportswear
Ass't. Colors
Ass't. Fabrics
Ass't. Styles
Reg. Reg. Reg.
\$3-4 \$5-6 \$7-8
\$2 \$4 \$6

SUMMER FABRICS
Plains · Prints
Reg. 1.00-1.19
58c yd

CHILDREN'S SUMMER SHOES
Whites
Reg. \$7-8
\$5

MEN'S SUMMER TROUSERS
Re. Reg.
\$7 \$8-9
\$5 \$6

GIRLS Sportswear
Many Items
Ass't. Colors
Ass't. Fabrics
Reg. Reg.
\$2-3 \$4-6
\$1.50 \$2

GIRL'S SUMMER BLOUSES
Entire Stock
Reg. \$2-4
now **\$1**

VISIT OUR BARGAIN TABLE

THE GORDON SPOT



By DeMarquis (Dee) Gordon
Eastland County Extension Agent

Annual State Pecan Association's Conference was held at the Green Inn in Fort Worth July 26-28. I attended part of the conference. The Pecan Queen and State Pecan was held during the conference.

Miss Morgan, Eastland Pecan Queen, represented this county very well in the queen pageant. All entries from Eastland County were very proud. The Coryell County queen was winner of the pageant.

Eastland County growers had twenty-four entries in the pecan show. You might like to know an entry of pecans from the state show. The pecan must first place in the county show. These are then sent to one regional show. Our entries go to the Abilene regional show. Next the top winners in each variety regional show go to the state show.

Eastland County won a nice pecan for getting most points in the state show. Eastland County Saba Counties tied for second place in this contest. All three of these counties competed with each other in the Abilene regional show.

B. Freeman of Ranger received a rosette for the Regional Pecan Show.

Eastland County was very proud of its pecan entries in the state pecan show.

Eastland County growers had twenty-four entries in the pecan show.

Eastland County was very proud of its pecan entries in the state pecan show.

Eastland County was very proud of its pecan entries in the state pecan show.

Eastland County was very proud of its pecan entries in the state pecan show.

Eastland County was very proud of its pecan entries in the state pecan show.

Eastland County was very proud of its pecan entries in the state pecan show.

Eastland County was very proud of its pecan entries in the state pecan show.

Eastland County was very proud of its pecan entries in the state pecan show.

Eastland County was very proud of its pecan entries in the state pecan show.

Eastland County was very proud of its pecan entries in the state pecan show.

Eastland County was very proud of its pecan entries in the state pecan show.

Eastland County was very proud of its pecan entries in the state pecan show.

Eastland County was very proud of its pecan entries in the state pecan show.

Eastland County was very proud of its pecan entries in the state pecan show.

show. The Comanches won first at the regional and were sent to the state. At the state show the entry placed second among the top nine Comanches from all over the state.

There were many other winners from Eastland County in the show. Mr. Freeman also won first place with his entry of Choctaws. C.E. Smith of Rising Star won four ribbons. He had the first place known cross, the second place Apache, second place Choctaw, and second place McCulley. W. V. Fenter of Rising Star won second place with an entry of Altman's. M. M. Parmer of Cisco won third with Apaches. Cisco growers had the top three winners of the Market Special. They were R.W. Merket, Roy Camfield, and C. E. Moates. The Leon Valley Pecan Company at Seranton had the second place Variety Seedling. This pecan has not been officially named but is much better than many of the named varieties. It is now called the Texas 60. The nut is large and shelled 61 percent kernel.

Beginning at 4 p. m., the association is offering conducted tours of the old Army Fort and the site of The Ghost Town of Fort Griffin, 15 miles

Fort Griffin Centennial Program Is Planned At State Park Saturday

ALBANY—A troop of mounted riders, representing members of the U. S. Cavalry who in 1867 established the frontier outpost of Fort Griffin, still stand at attention for a reenactment of the event when the centennial of the founding is celebrated at Fort Griffin State Park, Saturday, July 29. A detail of Airmen from Dyess Air Force Base, representing the present day armed forces, will raise the flag.

The centennial celebration is being sponsored by the Shackelford County Historical Association which is issuing an open invitation to the public to attend the late afternoon events and to be the association's guests at a barbecue supper afterwards.

The Centennial observances at Fort Griffin State Park will include an exhibition of Fort Griffin relics housed in a special van and, as examples of modern instruments of warfare, a static display of helicopters from Fort Wol-

CARD OF THANKS
We extend heartfelt gratitude to our many friends and neighbors who have been so kind to us during the illness and death of our loved one. We thank you for your prayers, the beautiful floral offerings, and food. We especially thank Dr. Bulgerin and Dr. Alexander, the staff of Eastland Memorial Hospital, and Arrington - Hamner Funeral Home. May God bless each one of you.
The family of Tom Sharp

RANGER
MONTGOMERY WARD
407 MAIN

SEMI-ANNUAL WHITE SALE
BLEACHED MUSLIN
72x108 Twin Flat 1.49
or Twin Fitted Sheets — Reg. 1.99

81 x 108 FULL FLAT or FULL FITTED BOTTOM SHEETS — REG. 2.19 **1.69**

PKG. of TWO PILLOW CASES - Reg. 1.09 — **2/31c**

BLEACHED PERCALE
72x108 -Twin Flat or Twin Fitted Bottom Sheets — Regularly 2.39 **1.80**

81x108 Full Flat or Full Fitted Bottom Sheets — Regularly 2.59 **2.02**

Pkg. Of Two Pillow cases — Reg. 1.39 **2/1.02**

SOLID COLOR PERCALE
81x108 Full Flat or Full Fitted Bottom Sheets — Reg. 3.19 **2.75**

Pkg. of Two Pillow Cases — Reg. 1.59 **2/1.25**

SAVE ! SAVE ! SAVE ! ON Electric Blankets and Bedding



GOOD YEAR 72-HOUR SALE

THURSDAY, FRIDAY AND SATURDAY ONLY!

DON'T MISS THESE OLD FASHIONED BARGAIN DAY PRICES!

BARGAIN SHEET

HURRY ONLY 12 IN STOCK !!
WHITE WALL
All-Weather 650x13 Tubeless
\$13.97
plus Fed. Tax 1.56

HURRY ONLY 10 IN STOCK !!
White Wall Tube Type
845x15 Safety All-Weather Nylon
\$20.00
plus fed. tax 2.88

HURRY ONLY 10 IN STOCK !!
BLACK WALL
All-Weather 800x14 Tubeless
\$14.00
plus fed tax \$2.09

HURRY ONLY 18 IN STOCK !!
White Wall Tube Type
670x15 6 ply Hi-Miller Rayon
\$20.00
plus fed tax 2.43

HURRY ONLY 8 IN STOCK !!
White Wall Tubeless
All Weather Nylon 775x15
\$15.00
plus fed. tax 2.23

HURRY ONLY 8 IN STOCK !!
White Wall Tube Type
700x15 Nylon Hi-Miler
\$15.00
plus fed tax 2.88
HURRY ONLY 10 IN STOCK !!

HURRY ONLY 20 IN STOCK !!
White Wall Tubeless
775x15 Safety All-Weather Nylon
\$20.00
plus fed tax 2.23

Black Wall 6 Ply
600x16 Hi-Miler Rayon
\$13.00
plus fed tax 2.40

Odds and Ends, Closeouts, Discontinued Designs...
Now at Spectacular Savings to You!

HURRY...STOCKS ARE LIMITED!

EASY TERMS FREE MOUNTING

Enjoy No Frost... At Low Cost!

By convenience...
Only 28" Wide!

No Defrosting Ever in refrigerator or freezer!
Zero-degree freezer holds up to 82 lbs.!

Freezer door shelf for ice cream cartons
2 Mini-cube ice trays under package shelf for easy removal
Huge, vegetable bin
Slide-out shelf
Bottom door shelf is deep enough for 1/2 gallon milk cartons, tall bottles
Shaded Coppertone or White



\$239.95 EXCHANGE
GE New General Electric 'no frost 12'

fastest ice freezing! giant freezer!

Up to twice as fast as leading comparable models tested!



General Electric 'no frost 16'
Big, All New 15.6 cu. ft.

- Exclusive Jet Freeze Ice Compartment
- Fastest ice freezing because sub-zero air is blown over ice trays first
- Giant Zero-Degree Freezer—
- Holds up to 147 pounds of frozen foods
- Mobile cold for ideal temperatures
- Slide-out shelf
- Separate temperature controls
- Protective door stops
- No coils on back
- New Avocado, Shaded Coppertone, White

329.95 EXCHANGE

20 GAL. GARBAGE CAN
USE IN OR OUTDOORS

Made of Polyethylene in assorted colors with black cover & lock-lid handles. Sanitary and easy to clean. NOISE, COOL, ANNUAL and INSECT PROOF. Will lock tight—won't spill. Easy to carry. Use indoors or outdoors.

POLY-PLASTIC
20 GAL
1.79 A REAL VALUE

Limit 2 Garbage Cans per customer additional cans \$2.98 each

Price Break Special

Small Parts Cabinet
15 Clear Plastic Drawers
\$2.39

Keeps small items neat and orderly. Sturdy metal frame. Metal handle lets you tote it safely. Compact & stackable.

GOOD YEAR

SERVICE STORE EASTLAND

306 — 308 E. MAIN

629 9-2662

WANTED
RESPECTS FOR Vinyl Insulating Windows
Plastic and Insulating siding
Aluminum Replacement Windows
Aluminum and Steel siding
Dry Roofing
Fiberglass Insulation
H. TURNER
Home Improvement Company
442-3162 — Cisco

Countians Plan To Attend State AMERICAN LEGION CONVENTION

Mr. and Mrs. J. D. Collier and Mr. and Mrs. E. L. Jackson plan to attend the 49th convention of The American Legion, Department of Texas, to be held in Dallas July 27-30.

Mr. Collier is commander of the local post, and Mr. Jackson is adjutant. Mrs. Collier is president of the Cisco

Auxiliary. Some 2,000 delegates and alternates are expected for the American Legion convention, and the Auxiliary anticipates approximately 1,000, according to C. K. "Cap" Lawson, general convention chairman. Department Commander Jack W. Flynt of Dimmitt will preside over the Legion con-

clave. Heading The American Legion Auxiliary will be his wife, Mrs. Jack W. (Mary) Flynt.

U. S. Senator John G. Tower is scheduled to deliver the key note address during the joint session on Friday afternoon.

Outstanding speakers on Saturday will include the National Oratorical Contest Champion, Alan L. Keyes of San Antonio, who will deliver his winning oration, and Texas' Boys State Governor Sam-

uel Hopkins of Richmond. Both were delegates to Boys Nation in Washington, D. C.

The second annual "Carl L. Estes Outstanding Citizen of Texas Award" will be presented Friday.

Friday at 5 p. m. the Parade of Champions Contest for Uniformed organizations, J.C. (Jake) Mann, chairman, will take place at the Memorial Auditorium. More than \$3,000 in prizes will be awarded the winners of the colorful contest. This will be follow-

ed by a barbecue for registered delegates and guests. A bathing beauty pageant will follow where Miss American Legion of 1967 will be crowned.

Aside from the color and entertainment the Legion and Auxiliary have mapped out a full four-day program of serious business pertaining to the vast Texas programs of the Legion and Auxiliary. The Executive Committee, Board of Trustees and key standing committees and commissions

will be busy throughout the convention.

The Memorial Service, under the direction of Rev. M. L. McNabb of Fort Worth, Department Chaplain, is scheduled for 9 a. m. Sunday. The election of Department Officers for the ensuing year will conclude the convention.

Eastland County was named in honor of Captain William M. Eastland, who participated in the battle of San Jacinto.

Monument
WEATHERFORD PHONE 4-2724
IF WE MAY ASSIST YOU, CALL US COLLECT OR MAIL
NAME _____ PHONE _____
ADDRESS _____ CITY _____

YOU CAN COUNT ON SAFEWAY MEAT FOR MORE VALUE and PERFECT EATING



P. S. You might think all this means that Safeway meats are expensive. Not so. Safeway meats are always reasonably priced and we have specials every week that offer additional money savings on selected popular cuts. Come in and check the values!

FRYERS 29¢
USDA Inspected... Grade A. Everyday Low Price. (Cut-up... Lb. 35¢) Whole—Lb.
Canned Ham \$3.98
Samuel's Mohawk. — 5-Lb. Can
Sliced Bacon 69¢
Capitol. Fresh and lean. — 1-Lb. Pkg.

Rib Roast Standing Large End 75¢
USDA Choice Grade Heavy Beef. — Lb.
Boneless Roast Beef, Rump or Bottom Round. \$1.19
USDA Choice Grade Heavy Beef—Lb.
Round Steak Full Cut. 98¢
USDA Choice Grade Heavy Beef—Lb.
Lunch Meat Sliced. Safeway. 5 varieties—2-oz. Pkg. 3 for \$1
Smorgas Pack Eckrich—1-Lb. Pkg. 89¢
Hamburger Steak Ready to cook and serve—Lb. 65¢
Beef Cube Steaks Manor House—20-oz. Pkg. \$1
All Meat Franks Safeway or Armour's. 12-oz. Pkg. 47¢
Fryer Thighs 5 Lb. \$1.99 } Fryer Backs 5 Lb. 49¢

STEAKS 79¢
Rib. — Lb.
USDA Choice Grade Heavy Beef. Stock the freezer at this low price.
USDA Choice Grade Heavy Beef—Lb.
Chuck Steak USDA Choice Grade Heavy Beef—Lb.
Swiss Steak or Roast, Arm Cut. USDA Choice Grade Heavy Beef—Lb.
Boneless Roast Chuck or Shoulder. USDA Choice Grade Heavy Beef—Lb.
Chuck Roast Blade Pot Roast. USDA Choice Grade Heavy Beef—Lb.

...and here's why we are able to make our famous money-back guarantee

Every day, the meat cases at every Safeway store are stocked with top quality meats. All day long, as our customers make their selections, the displays are replenished with meats of the same fine quality. This is the only kind of meats we have — the best!!
When your reputation has been built on perfect-eating meats, you don't compromise methods that assure top quality. These are the reasons we know every cut will be right and why we can back every sale with our guarantee of complete satisfaction:

GUARANTEE
If ever a purchase of Safeway fails to please for any reason whatsoever, just tell us. We will refund money promptly, courteously. There is no need to return the meat.

EXPERT MEAT CUTTING AND TRIMMING
Our method of trimming meat gives you more good eating meat on the table for your money, because excess fat and bone are cut off before the meat is weighed. In preparing meats for sale, we also make sure that each cut will be just right for its cooking method. The meat on every Safeway steak, for example, is all steak meat. The less tender end portion has been trimmed off to be sold at a lower price per pound. Similarly, a Safeway roast is roast meat.



USDA CHOICE BEEF & LAMB
(Only top grades, too, in pork and baby beef)
At Safeway, every steak, every chop, every roast of beef and lamb is of USDA Choice grade. This is meat graded by U. S. Department of Agriculture experts who judge strictly and impartially. USDA Choice is awarded only to meat that will deliver tender, juicy, flavorful cuts. It is the most popular grade of beef.
In order to feature lower prices, some other stores buy meat of lower grades. Some others mix USDA Choice and lower grades. Some coin fancy names for the lower grades they sell. But at Safeway every cut of beef and lamb is USDA Choice.

USDA CHOICE
SCIENTIFIC MEAT AGING
Even the finest quality beef and lamb reach peak flavor after proper aging. In vast air-conditioned aging Safeway holds meats under controlled temperature and humidity the exact time required to assure full tenderness and flavor.
Extra storage space with expensive air-conditioning is required to do this job correctly. Some stores claim to age meat do not even have the facilities to aging.

Jell-O Desserts Safeway Special! Gelatin. Assorted Flavors—3-oz. Pkg. 10 for 89¢
Pork & Beans Safeway Special! Highway—16-oz. Can 10¢
Crisco Oil Safeway Special! For cooking, baking, salads. (10¢ Off)—48-oz. Bottle 79¢
Spam Lunch Meat Safeway Special! From Hormel. 12-oz. Can 49¢

Dairy-Delicatessen Values!
Cole Slaw Lucerne—1-Lb. Carton 39¢
Breeze Cheese .. 2 lb pkg 59¢
Cottage Cheese Lucerne. All Styles—16-oz. Carton 29¢
Biscuits Mrs. Wright's. *Sweetmilk *Buttermilk. 8-oz. Can 8¢
Bakery Values!
Jewish Rye Safeway Special! Skylark. —1-Lb. Loaf 19¢
White Bread Mrs. Wright's. Regular or Sandwich—1 1/2-Lb. Loaf 29¢
Black Bread Skylark. Old World—1-Lb. Loaf 29¢

SPECIAL
Imperial CANE SUGAR —5-Lb. Bag
49¢

SPECIAL!
Libby
VIENNA SAUSAGE —4-oz. Can
5 for \$1

SPECIAL!
Manor House
MEAT PIES *Beef *Turkey *Chicken *Tuna —8-oz. Pkg.
6 for 89¢

Fresh Produce Always At Safeway!
Watermelon 60¢
Charleston Grey. 24 to 28-Lb. Average — Each
Crisp Lettuce Large Firm Heads. Each
Potatoes Russet. (Premium... 3 Lbs. 39¢) 5 Lb. Bag
Fresh Corn Full Ears. Tender. 3 Ear
Lemons Sunkist. Large. 6 for 35¢
Apples Del-Lb 33c
ORANGE JUICE Pure. Safeway or Tropicana. Quart 3 for \$1

Low Prices on Frozen Foods!
STRAWBERRIES Del-air. Sliced. Safeway Special! —10-oz. Pkg. 25¢
Cream Topping Lucerne.—6 1/4-oz. Can 49¢
Banquet Dinners Assorted. Regular Pkg. 39¢
Popsicles Eskimo. *Orange *Cherry. 6-Count Pkg. 33¢
Green Peas Del-air.—10-oz. Pkg. 5 for \$1
Lemonade Del-air. *Pink *Regular. 6-oz. Can 14c

Cheese Sale! 10¢ OFF
* Safeway Longhorn
* Safeway Nippy Longhorn
* Safeway Mild Cheddar
* Safeway Sharp Cheddar
Per Pkg. (12-oz. or More)
Safeway Chunk Cheese

Prices Effective Thurs., Fri. and Sat., July 27, 28 and 29, in... We Reserve the Right to Limit Quantities. No Sales to Dealers. Eastland



Discount Prices on Non-Food!
Lustre Creme Creme Rite. 4 1/2 oz. Plastic Squares 99¢
Pacquin Lotion For Face & Body. 10-oz. 99¢
Hair Spray Miss Brock. *Reg. *Ex. H. 1.99 (99¢ Value)—11-oz. Can