

EASTLAND TELEGRAM



VOLUME 94, NUMBER 79

EASTLAND, TEXAS 76448 — THURSDAY, OCTOBER 2, 1969

PRICE: 70¢

TidBits

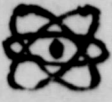

By H.V.O.

CIRCLE OCT. 25 on your calendar and keep it open; that's the date for the Fall Festival in Eastland. The Parent-Teacher Organization will be announcing big plans soon.

GOOD NEWS is reporting that young Randy Boles is home from Temple and easing back into his high school schedule, which will include football.

LIONS SAW films of the Eastland-Ranger grid clash on Tuesday with Everett Plowman in charge of the program, and you know what? Eastland won in the film too. Visitors were Raymond Cox, O. L. Stamey, Tom Stark and R. W. Merrett, all of Cisco. . . . Guests are always welcome, but especially next Tuesday noon when Mr. Earnest Sneed will speak for the Lions on the subject: "What can I do to help attract industry to Eastland?"

MRS. FAK GRANT, social security representative, reports her Courthouse Eastland 10 a. m. schedule as follows: Oct. 6 and 20; Nov. 3 and 17; and Dec. 1, 15 and 29.

MR. CURLEY MAYNARD over at King Motor Co. has a curiosity that many will want to drop in to inspect. It's a giant, four-foot photo of a dedication of some 500 men and women attending the Texas Fox and Wolf Hunters Association meeting at Leary (near here) on April 1, 1924. Out front is seen B. B. Crime, noted evangelist who was holding a revival in Eastland at the time. Curley's brother, the late Sam Maynard is shown as one of the judges. This particular photo was discovered in an old house in Breckenridge and given to Toby Boles who lives near where the oil-boom town of Leary once stood.

DALE BAKKER of Arrington Funeral Home reports that the historic 1934 Studebaker hearse belonging to the Home is now on permanent display at a Dallas museum. The museum people drove it from Eastland after a little water-pump cleaning.

RE-REMINDER: We're always glad to receive letters and run 'em everyone. WHEN the writer let's us know who they are, we'll honor requests to withhold names, but we must know who the writers are. We'll keep the unwanted ones on hand for a short time.

THE 4 PARSONS (Henry, Neta Fay, Michael and Mark) write from their new home at Irving, that they were down for the Ranger-Eastland football game (that's 140 miles) and regardless where they may live, they'll always consider Eastland home.

VISIT HERE Weekend guest in the home of Mrs. Etta Johnson were her daughter, Mrs. Barbara Jones of Longview and Mrs. Reba Phillips of Gladewater, who were on their way to give china painting demonstrations in Pecos and Hobbs, N.M.

Look Who's New

Mr. and Mrs. R.D. Ables announce the birth of a son, Russell Don, at 3:45 p.m., September 24, at Eastland Memorial Hospital.
He weighed eight pounds and twelve ounces. He has one sister, Rhonda Diane, 23 months old.
The maternal grandparents are Mr. and Mrs. W.V. Williams of Eastland H.C. Ables of Eastland is the paternal grandfather. Maternal grandparents: Mrs. W. A. Rodgers of Eastland.



Winner of the Door prize was Helen Millican back row. Talent contest winners were from left to right: Faye Goforth, Helen Phillips, Carline Simmons, Leona Baker, Velda Foster, and Eunice Whitley and Kate Lebrede.



Esther Graham, at right, was presented a plaque for over 14 years of service. She is retiring from the company. Service award pins were presented by John Whistler and J. B. Ryan, Jr. to: Ann Baker, Gracie Echols, Marvella Hobbs, Delma Cantwell, Doris Bennett, and Mary Winkles.

VASSARETTE PLANT IS SITE FOR 22ND PICNIC

from the plant at Paris were recognized, as was Mrs. Cathy Ryan.
Employees of Hollywood-Vassarette enjoyed the 22nd Annual Company Picnic at the local plant Saturday.
Welcome was given by Plant Manager J. B. Ryan, Jr., and special guests John and Norma Whistler and daughter Tammy

Mrs. Stallter, 88, Former Resident, Buried Recently

Mrs. Maude T. Stallter, 88, of Midland, formerly of Eastland, died in a Midland hospital September 2. Funeral services were held at 2 p.m. September 3 in Ross Hill Cemetery in Fort Worth, with A.B. McCown of the First United Methodist Church of Fort Worth, officiating.
Born June 22, 1881 at Stephenville, Ohio, she moved to Texas with her parents in the early 1900s. She was active in Eastland civic work serving as president of both the Parent-Teacher's Association and the Music Study Club, and as an officer of Civic League and Garden Club.
She married Wardo Emerson Stallter who died in 1951. She moved from Fort Worth to Midland in 1953, and was an active member of the First United Methodist Church in Midland.
Survivors include a son, M. T. Stallter of Midland; three brothers, John and Robert Tone, both of Fort Wayne, Indiana; and Emerson Tone of Monahans; a sister, Mrs. Clayton Breunagel of Fort Wayne; a granddaughter, Mrs. John Putnam of Dallas; a grandson, Terrell T. Stallter of Brownsville; and four great-grandchildren.

Horton Tire Co.
DUNLOP
BREAD of Life
Fear thou not; for I am with thee; be not dismayed; for I am thy God; I will strengthen thee; yea, I will help thee.
—Isa. 41:10
I must have the Saviour with me. For my faith at best is weak; He will whisper words of comfort. That no other vo-

FORMER RESIDENT DIES
Mrs. D. A. Morgan of Cisco, formerly of Eastland, died following a short illness on Tuesday evening in Andrews, Tex. Mrs. Morgan had been visiting a son Howard Robbins, of Eunice, N. M. when she became ill. In addition to her son, Mrs. Morgan is also survived by a daughter, Mrs. T.A. Smith of Amarillo.
Burial will be in Cisco with arrangements to be announced

LAST WEEK TO JOIN IN JAYCEE 'PRAYER IN SPACE' CRUSADE . . .

(Signed letters may be left at the Telegram or Majestic, and all will be taken to Odessa Jaycee Meet Friday.)
CLUB ASKS: If you feel the same way—sign this letter and they'll deliver it to NASA Hdqs.

N.A.S.A. Director
In Care of Eastland Jaycees
P. O., Box 202
Eastland, Texas, 76448.

I just wanted to write you a short note expressing the fact that I have no objection to the astronauts of the future being granted the right to read aloud from the Holy Bible while in the midst of a space mission.
It is my opinion that to deny this privilege would be in direct conflict with our democratic way of life. Rather than continue to negate a means of spiritual inspiration in areas of public life, we would hope for the basic freedom of each individual to worship if he chooses.

Thank you for considering this letter.

Sincerely,

(Address)

(City)

EHS Classes Elect Officers for New Year

Eastland High School classes have elected officers for this school year. Serving as class presidents will be Randy Lowrance, senior; Phillip Smith, junior; Ron McCleskey, sophomore; and Larry Farnes, freshman.

Local's Brother Buried Tuesday In Stephenville

Elmer E. Giesecke, 87, of Stephenville, brother of Mrs. Jim Noonkester of Eastland, died at his home Sunday night following an illness of several months.
Funeral was held at 2 p.m. Tuesday at the Stephenville Funeral Chapel, with Bobby Bates, minister of the Northside Church of Christ, officiating. Burial was in the Tuffalo Cemetery.
He was born April 15, 1882 in Millersville and had lived in Erath County most of his life. He was a retired tax assessor and a member of the Church of Christ.
Survivors include his wife, one daughter, Mrs. Pat King of Stephenville; two brothers, V. B. and Stanley, both of Hico; two sisters, Mrs. Jim Noonkester of Eastland and Mrs. Lucy Pae of Bandera; three grandchildren, three great-grandchildren, and several nieces and nephews.

R. C. Adams, 92, Buried Monday In Eastland

Raymond Cole (R. C.) Adams, 92, longtime resident of the Dothan Community, died at 4:45 a.m. Saturday in the Eastland Memorial Hospital.
Funeral was held at 10 a.m. Monday at Arping Funeral Chapel, with the Rev. A. J. Thomas, pastor of Mankam Baptist Church, officiating. Burial was in the Eastland Cemetery.
He was born April 3, 1877 in Georgia and was a retired farmer. He was a member of the Baptist Church.
Survivors include three sons — George of Cortez, Colo.; J. W. of Austin, and Roy of Cisco; two daughters, Mrs. Gail Ward and Mrs. Hurlay Allen, both of Oklahoma City; three grandchildren; and eight great-grandchildren.

Spencer Hazard Funeral Services Held Wednesday

Funeral for Spencer E. Hazard, 77, was held at 2 p.m. Wednesday at the Eastland Church of God, with the Rev. Robert E. Bowden, Abilene Church of God minister, officiating; assisted by the Rev. W. E. Hall, Cisco Church of God minister.
Burial was in the Eastland Cemetery under direction of Arrington Funeral Home.
Mr. Hazard died about 1:30 p.m. Monday at Eastland Memorial Hospital following an apparent heart attack.
Survivors include his wife, a sister-in-law, Mrs. O.T. Hazard of Staff; three nieces, Mrs. Thelma Gaston of Odessa, Mrs. Joe Robinson of Palm Springs, California; and Mrs. Jack Cole of Eunice, New Mexico.

300 FIREMEN DUE HERE SAT.

The North Central Texas District of Volunteer Firemen will hold its convention Saturday in Eastland.
Eastland Volunteer fire department, with pumper races, will be held at 6:30 p.m. at the City Park Hill following the races.
Volunteer firemen from El Paso, Reno, Cisco, Breckenridge, Mineral Wells, Weatherford, Strawn, and Alledo

Mavericks Face Bearcats In De Leon Friday Nite at 8



RICKY CULPEPPER



BILL HART



DANNY ELROD



ROCKY MAYNARD

Wolverines Whip Sidney

The Carbon Wolverines defeated Sidney 46-8 Saturday night and continue to be undefeated this season.
Wolverine Quarterback Larry Stubblefield zeroed to toss touchdown passes of 5 yds and 20 yards to Duward Webb and Bobby Carlton.
Carlton threw a touchdown pass of 15 yds to Duward Webb and 30 yds to Donald Hughes. Carlton picked up 119 yards rushing including a 49-yd scoring run. Donald Hughes scored again on a 255-yd run and kicked 2 extra point goals.
Carbon completed 17 of 23 passes and intercepted 7 on defense.
Carbon's game with Gustine this week has been cancelled due to the death of one of the Gustine players Monday. Instead the Wolverines will play Milford at Iradell Friday at 8 p.m.

Annual Day for Miss Sallie Day To Be Sunday

Another year has passed by swiftly and it is time again to remember Miss Sallie Day's birthday. Her nieces and nephews have planned a party for her in the sitting room of Hickman Nursing Home, Sunday, October 5, from 1 to 3 p.m.
"I want to see them all" are the words that Miss Sallie has been repeating many times in the last few months, and this means all friends and relatives are welcome. She is looking forward to the occasion and she says, "I am from the old school of Reading, Writing, and Remembering. Remembering that is to invite you to my Birthday Party, Sunday, October 5, Hickman Nursing Home in Eastland, 1 to 3 p.m. Now don't go around trying to find out my age. There is no courthouse, newspaper, radio, TV, or computer to tell you. I've seen them all some and the Indians all go. I'll tell you this though I once admitted to 29 and in 1900 to 30."
Will she miss you if you are not there? Yes, and she will ask you're not there, too. Her family says, "Come and make Aunt Sallie's birthday a happy day."



A ROTARY CAVEL — H. T. Wilson of the Eastland Rotary Club displays a "king-size" gavel recently found on his desk. Story behind the some 150-pound gavel goes something like this: R. W. Merket of Cisco recently craft two beautiful pecanwood gavels (standard size) for the Eastland Lions Club to present to visiting Foreign Exchange Students. After seeing the fine handwork, Mr. Wilson commented in passing, to his associate, Mr. James McCracken of the Cisco Lions Club, that the Eastland Rotary Club would certainly appreciate a similar token, adding in jest, that "of course, the Rotary gavels would have to be even more impressive." This one mysteriously appeared Tuesday morning and Mr. Wilson agreed "it's impressive."

The Eastland Mavericks go to De Leon Friday night to face another top-ranked Class A challenger. Game time is 8 p.m.

The De Leon Bearcats of District 10-A opened their season with a loss to Hamilton, but have come on strong the past two weeks with impressive victories over Comanche (38-7) and Gorman (22-0).

The Mavericks are averaging over 50 points a game and will be heavy favorites, but Head Coach Shirley Frazier warns that the team will have to play a better ballgame than they did last week against Baird. Despite their high scores, the Mavericks have been penalized over 100 yards in each of their games.

The Bearcats played three quarters of tough football against the Mavericks last year and lost only four starters from that squad.

Top players for De Leon are Quarterback Herman Harding, 6'3", 185 lbs. and Halfback Rocky Bunting, 5', 170 lbs. Harding is an excellent runner and passer, and Bunting leads the team in scoring and rushing.

Indications are that the Bearcats think that they are ready to play and will be mentally "hip" for the game. A lot of paint has been sold in De Leon.

Coach Frazier singled out two Maverick offensive linemen Bill Hart, Ricky Culpepper, Alex Jimenez, Phillip Smith and Phillip Harrison for the good job they did against Baird. Their outstanding pass protection allowed Maverick Quarterbacks Craig Lund and Ron McCleskey to complete 5 of 7 passes.

The Eastland Junior High and High School Junior Varsity teams do not play this week. Their next games are Oct. 9 in Clyde beginning at 5 p.m.

DISTRICT 8-AA

W L Pts.	Opp
Eastland	3 0 160 16
Hamilton	2 1 69 72
Clyde	1 2 34 53
Comanche	1 2 32 86
Cisco	1 2 34 62
Granbury	1 2 26 53

Last week's results: Eastland 56, Baird 0; Clyde 26, Winters 14; Coleman 48, Comanche 7; Granbury, 7, Boswell 6; Hamilton 35, Dublin 14.

This week's schedule: Eastland at De Leon, Goldwaite at Cisco, San Saba at Comanche, Clyde at Albany, Hamilton at Clifton, Dublin at Granbury.

FULLEN MOTOR CO. LAUGH-A-DAY

There are three basic rules for having good teeth. Brush them three times a day. See your dentist twice a year. And keep your nose out of other people's business.

The Labor Department has approved a \$25,500 grant for training 50 persons by Aztec Mobile Homes Inc. in Eastland. Sen. John Tower announced this week.

The program, opened to the hard-core unemployed, will train the workers as mobile home installers over a 17-week period.

California has within its boundaries all the various climates of North America.

TO THE MAVERICKS . . . WE'RE BEHIND YOU ALL THE WAY

EASTLAND vs. De LEON

FRIDAY NIGHT, 8:00 p.m. THERE

1968 MAVERICK SCHEDULE

Sept. 12 — Eastland 50, Cross Plains 0
 Sept. 19 — Eastland 54, Ranger 16
 Sept. 26 — Eastland 54, Baird 0
 Oct. 3 — DeLeon ----- There
 Oct. 10 — Albany ----- Here
 *Oct. 17 — Hamilton ----- Here
 *Oct. 24 — Granbury ----- There
 *Oct. 31 — Comanche ----- Here
 *Nov. 7 — Cisco ----- Here
 *Nov. 14 — Clyde ----- There

*District Games

District Games BeGin at 7:30 p.m.

All other games tentatively set for 8 p.m.

JUNIOR HIGH and B TEAM SCHEDULE

Sept. 11—Jr. High, Albany, T.
 Sept. 18—Jr. Hi., B, DeLeon T
 Sept. 25—Jr. Hi., B, Cisco, H
 Oct. 9—Jr. Hi. B, Clyde, There
 Oct. 16—Jr. Hi., B, Albany, H
 Oct. 30—Jr. Hi., B, Cisco, T.
 No. 6—Jr. Hi., B, De Leon, H
 Nov. 13—Jr. Hi. B, Clyde, H.

Seventh Grade games begin at 5 p.m. Eighth Grades games begin at 6 p.m. B Team games begin at 7:45 p.m.



1968 MAVERICK ROSTER

SENIORS — Randy Boles, Ricky Culpepper, Danny Elrod, Bill Hart, Alex Jiminez, Randy Lowrance, John McCleskey, Gary Pipkin.

JUNIORS — William Caldwell, Phillip Harrison, Walter Maynard, Andrew Sancillo, Phillip Smith, Bobby Williamson.

SOPHOMORES — Dickey Anderson, Dean Brown, James Eidson, Gil Gaeta, Ruben Gaeta, Steve Hart, Mike Jones, Steve Key, Robin King, Craig Lund, Ronald McCleskey, Robert Mace, Charles Marshall, Joe Martinez, Scott Miller, Bill Mueller, Rodney Reynolds, Randy Rexroat, Jimmy Sayre.

FRESHMEN — Gary Barnes, Larry Barnes, Larry Boles, Rex Boney, Steve Bulgerin, Bobby Emfinger, Leo Gaeta, Johnnie Grimes, Ralph Harrison, Joe Herrera, Alan Jolly, John Jiminez, Roy Kincheloe, Howard King, Robert Livingston, Steve Lopez and Bobby Nixon.

**D. L. KINNAIRD
 GENERAL INSURANCE**
 207 W. Main — 629-2544

HOLLYWOOD VASSARETTE

**EARL BENDER AND CO.
 INSURANCE**

HOOD KING MOTOR CO.
 Ford & Mercury — Sales & Service
 On the Square 629-1788

We Give S&H Green Stamps
JRB SUPERMARKET

CENTRAL DRUG

BRAY'S
 DEPARTMENT STORE
 111 S. Lamar 629-1789
 Eastland

**TEXAS LIGHTWEIGHT
 AGGREGATE COMPANY**
 Producers of Concrete Aggregates
 C W. Martin, Manager
 629-2060 Eastland

BRUCE PIPKIN MOTOR CO.
 Olds - Cadillac - GMC

CITY GARAGE
 Engine, Starter & Generator Work
 International Trucks, Sales & Serv.
 103 White St. 629-1709

HILLCREST FOOD MARKET
 "When you run out, run in"
 1401 W. Main 629-1800

BOLES DAIRY QUEEN
 "Where The Mavericks Meet"
 Hwy. 80 East 629-2400

Harelik's Department Store
 212 W. MAIN

Mr. & Mrs. Victor Cornelius

SQUIERS FARM STORE
 516 W. Main 629-2220
Eastland Memorial Hospital

ALTMAN'S

COMPLIMENTS OF
Lone Star Gas Employees

Texas Electric Service Co.
 F. N. Sayre, Manager
 629-2651

Judge and Mrs. L. W. Dalton

EASTLAND NATIONAL BANK
 "On the Square" — Member FDIC

GRAHAM'S TRIM SHOP
 709 W. Main 629-2268

**Dr. and Mrs.
 M. A. Treadwell, Jr.**

B & W CLINIC
 H. J. Bulgerin, M. D.
 B. B. Alexander, M. D.
 310-330 Petroleum Bldg.

HORTON TIRE SERVICE
 Seiberling Tires — Batteries
 East Main St.

KINCAID REAL ESTATE
 "All types of real estate and long term
 farm and ranch loans"
 100 S. Seaman 629-1788

COMPLIMENTS
SUPER SAVE
 400 S. Seaman 629-1181

**R. M. SNEED
 CONTRACTOR, INC.**
 Hiway 80 East 629-1758

FOREMOST DAIRIES
 Clyde Manning, Manager
 410 W. Commerce 629-1781

Hanna Hardware & Lumber

**WESTERN AUTO
 ASSOCIATE STORE**
 Corner Commerce and Lamar

**ARRINGTON HAMNER
 FUNERAL HOME**

**PERKINS IMPLEMENT
 COMPANY**

**RUSHING MOTOR
 COMPANY**

HGH FLORAL

W. H. BILL HOFFMANN

MAJESTIC THEATRE
 Dick Dixon, Manager

Plan to Attend
**KENDRICK
 EASTER PAGEANT**

SOUTHERN TELEVISION SYSTEMS CORPORATION

Cisco - Eastland - Ranger . . . Inviting You to Watch All of the Games — NCAA - AFL - NFL

BIG CHIEFS' CHOICE

TRUJUNS
The Saturday Shoe



For the primitive in you. Rugged styling, durable construction. The front seams get the hand stitching that adds the top-man look. Decidedly for your casual attire. Decide on Trujuns.

As Advertised in LIFE and SPORTS ILLUSTRATED

HARELIK'S

SERVICE FOR FARMERS & RANCHERS

- GASOLINE TANKS for the farm or ranch. Electric underground pumps for the large operators.
- GAS, Oil, Diesel, Lube Oil -- All brands
- ANTI-FREEZE of all types.
- TIRES -- Complete stock of tires for auto, truck and tractor.
- FREE Delivery Service



GARDENHIRE OIL CO.

442-1125 — Cisco — 1601 Ave. D

ODE TO THE MAVS

In 1969—The Young Mavs are looking fine. Coach Frasier says the kids look great. Looks like they might go on to State. Dublin, Cross Plains & Ranger fell by the way. Looks like the Mavs are here to stay.

This Friday nite the Mavs journey to Baird. From all indications the Bears will run scared. When the last gun has sounded which will be very late. All the Mav Boosters will be hollering— "On To State."

The following week its DeLeon, another mean bunch.

But according to statistics, the Mavs will eat their sack lunch.

The Albany Lions will next meet their fate. The Eastland Boosters yell "On To State." From the looks of things it's the Mav's all the way.

But, wait just a minute, the fans forgot about 8AA.

F. F. Keith

TOPS Reports 15 Pounds Lost

The "Town and Country TOPS (take off pounds sensibly) club met Monday in regular weekly session.

Ten members were present and reported a total of fifteen pounds lost. Mrs. Bernice Tankersley, was chosen queen for the week, with a loss of six pounds.

A report was given by Mrs. Fran Clark Leader on the ARD meeting in Abilene Sept. 20. Eight local members attended, and all agreed it was inspiring as well as informative.

As a program for Monday meeting, Mrs. Gay Britt used questions and answers from the workshop of the ARD meeting last Sat. The next regular meeting will be Mon. Sept. 29 at 7 p.m.

Mrs. Norris Gets Midwest Degree

Mrs. Sharon Gail Norris, received a bachelor of science degree in education August 22 from Midwestern University of Wichita Falls.

Mrs. Norris is employed as a teacher of social studies at Graham Junior High School in Graham. Her husband, Robert Norris, is an elementary school principal in Graham. They have two sons, Tab, six; and Tim, three.

Mrs. Norris is the daughter of Mr. and Mrs. Jack Mace of Eastland. Her husband is the son of Mr. and Mrs. Earl Norris of Flatwood.

Donna Haynes, W. E. Hamilton To Wed Oct. 2

Miss Donna Haynes, and Mr. William E. (Buddy) Hamilton Jr., will be married at 8 p.m., Thursday, Oct. 2, in the First Baptist Church of Eastland.

Parents of the couple are Mr. and Mrs. Gene Haynes of Eastland and Mr. and Mrs. W. E. Hamilton Sr. of Breckenridge.

All friends and relatives of the couple are invited to attend the wedding.

Mrs. Josie Nix Is Pioneer Hostess

The Pioneer Club met Thursday, September 25, in the home of the president, Mrs. Josie Nix, with Mrs. Aris Herring as co-hostess.

This was the first meeting of the year. After lunch, there was a business meeting presided over by Mrs. Nix. Mrs. Sallie Garrett gave the opening prayer. Cards were sent to the sick members and birth day greetings to members having birthdays in September.

Mrs. T. M. Johnson was surprised with a lovely cake baked by her longtime friend, Mrs. Ina Bean. This was Mrs. Johnson's 96th birthday.

Present were Meses Johnson, Fannie Lockhart, Fannie Lee Littleton, Garrett, Theo Davis, Anne Patterson, Alma Castleberry, Prudie Hardeman, Nora Wilkinson, Tempie Rulline, Frances Everett, Edna Oakley, Josie Nix, and Aris Herring.

The next meeting will be in October with Mrs. Castleberry.

Eastland Auction Report

Eastland Auction Company report for September 23: 1071 head of cattle, 159 hogs, 23 sheep and goats sold; 208 cow-calf pairs; 84 buyers. Good active market, heifer calves from \$02 to 2 per hundred higher.

Prices reported were: butcher bulls, 23 to 27; stocker bulls, 26 to 34; butcher cows, 18 to 23.90; calves and cutters, 11.50 to 21.70; butcher calves, 26.50 to 31; stocker wean calves, light choice, 27 to 40; heavy choice, 24.75 to 22.60; stocker heifer calves, 26.25 to 33; yearling heifers, 22.50 to 27.40; stocker cows, 130 to 225; pairs, 190 to 325; butcher hogs, 25.50 to 26.80; sows 21 to 22.60;

EHS Class Hears L.S. Economist

Mrs. Martha Harmon of Abilene, home economist for Lone Star Gas Co., spoke to the Eastland High School homemaking classes Tuesday.

She discussed the yearly budget plan to get the most value for money, presented a buying guide for modern gas ranges, automatic washers, dryers, and gave students a permanent-press laundry recipe.

The Olden Hornets were defeated 67-32 by Blum Friday night in a six man football game. Randy Keller, Rusty Quinn, and Jim M... scored one touch down. Mike Williams scored two touch downs and David A... scored an extra point.

Olden's next game is against... Paint Creek. The Hornets a pen district play Oct. 16 against...



Want some fast action on an auto loan? See us.

EASTLAND NATIONAL BANK
EASTLAND, TEXAS

MEMBER F. D. I. C.

LOOK WHAT'S COMING TO EASTLAND



CHANNEL 2 - KDTV, Channel 39 in Dallas Independent Station.

CHANNEL 4 - KFLD, Channel 4, Dallas

CHANNEL 5 - WBAP, Fort Worth - Local News, Programming & Special Shows (Except for NBC), which will be carried on Ch. 9, Abilene.

CHANNEL 6 - 24 Hour Eastland Time and Weather. Channel originating in Eastland. (FM Background Music)

CHANNEL 7 - WFAA, Channel 8 in Dallas (ABC)

CHANNEL 9 - KRBC Abilene (NBC)

CHANNEL 11 - KTVT, Ft. Worth (Ind.)

CHANNEL 12 - KTSX-Sweetwater and Abilene (CBS)



TO BE IN EASTLAND

SOUTHERN TELEVISION SYSTEMS CORP.

214 S. SEAMAN

647-1580



Passing years have taught us much about the habits, customs, likes and dislikes of our neighbors. We respect them.

ARRINGTON HAMNER FUNERAL HOME

FRIENDLY, PERSONALIZED SERVICE

NOTICE:

MERCHANTS MAY SECURE NEW SALES TAX CHARTS IMMEDIATELY AT



MEMBER FEDERAL DEPOSIT INSURANCE CORPORATION

Amount of Sale	Tax	Amount of Sale	Tax	Amount of Sale	Tax
.12 thru .35	.01	14.96	.15	29.77	.29
.36 " .58	.02	15.18	.15	30.00	.30
.59 " .82	.03	15.42	.15	30.24	.30
.83 " 1.05	.04	15.65	.15	30.48	.30
1.06 " 1.29	.05	15.89	.16	30.71	.30
1.30 " 1.52	.06	16.12	.16	30.95	.31
1.53 " 1.76	.07	16.36	.16	31.18	.31
1.77 " 1.99	.08	16.59	.16	31.42	.31
2.00 " 2.23	.09	16.83	.17	31.65	.31
2.24 " 2.47	.10	17.06	.17	31.89	.32
2.48 " 2.70	.11	17.30	.17	32.12	.32
2.71 " 2.94	.12	17.53	.17	32.36	.32
2.95 " 3.17	.13	17.77	.17	32.59	.32
3.18 " 3.41	.14	18.00	.18	32.83	.33
3.42 " 3.64	.15	18.24	.18	33.06	.33
3.65 " 3.88	.16	18.48	.18	33.30	.33
3.89 " 4.11	.17	18.71	.18	33.53	.33
4.12 " 4.35	.18	18.95	.19	33.77	.33
4.36 " 4.58	.19	19.18	.19	34.00	.34
4.59 " 4.82	.20	19.42	.19	34.24	.34
4.83 " 5.05	.21	19.65	.19	34.48	.34
5.06 " 5.29	.22	19.89	.20	34.71	.34
5.30 " 5.52	.23	20.12	.20	34.95	.35
5.53 " 5.76	.24	20.36	.20	35.18	.35
5.77 " 5.99	.25	20.59	.20	35.42	.35
6.00 " 6.23	.26	20.83	.21	35.65	.35
6.24 " 6.47	.27	21.06	.21	35.89	.36
6.48 " 6.70	.28	21.30	.21	36.12	.36
6.71 " 6.94	.29	21.53	.21	36.36	.36
6.95 " 7.17	.30	21.77	.21	36.59	.36
7.18 " 7.41	.31	22.00	.22	36.83	.37
7.42 " 7.64	.32	22.24	.22	37.06	.37
7.65 " 7.88	.33	22.48	.22	37.30	.37
7.89 " 8.11	.34	22.71	.22	37.53	.37
8.12 " 8.35	.35	22.95	.23	37.77	.37
8.36 " 8.58	.36	23.18	.23	38.00	.38
8.59 " 8.82	.37	23.42	.23	38.24	.38
8.83 " 9.05	.38	23.65	.23	38.48	.38
9.06 " 9.29	.39	23.89	.24	38.71	.38
9.30 " 9.52	.40	24.12	.24	38.95	.39
9.53 " 9.76	.41	24.36	.24	39.18	.39
9.77 " 9.99	.42	24.59	.24	39.42	.39
10.00 " 10.23	.43	24.83	.25	39.65	.39
10.24 " 10.47	.44	25.06	.25	39.89	.40
10.48 " 10.70	.45	25.30	.25	40.12	.40
10.71 " 10.94	.46	25.53	.25	40.36	.40
10.95 " 11.17	.47	25.77	.25	40.59	.40
11.18 " 11.41	.48	26.00	.26	40.83	.41
11.42 " 11.64	.49	26.24	.26	41.06	.41
11.65 " 11.88	.50	26.48	.26	41.30	.41
11.89 " 12.11	.51	26.71	.26	41.53	.41
12.12 " 12.35	.52	26.95	.27	41.77	.41
12.36 " 12.58	.53	27.18	.27	42.00	.42
12.59 " 12.82	.54	27.42	.27	42.24	.42
12.83 " 13.05	.55	27.65	.27	42.48	.42
13.06 " 13.29	.56	27.89	.28	42.71	.42
13.30 " 13.52	.57	28.12	.28	42.95	.43

SALES TAX RATES GIVEN

The state sales tax which became effective at 12:01 Wednesday changes computation to the following scale:

AMOUNT OF SALE	TAX
\$.01-11	No Tax
" 12-35	1
" 36-59	2
" 60-82	3
" 83-105	4
" 106-129	5
" 130-152	6

In computing the tax on sales above this amount, the computation is to be made by multiplying .0425 by the amount of the sale. Any fraction of penny less than half a cent shall not be collected. Any fraction of one-half of one cent or more shall be collected as a whole cent of tax.

Rebekah Group Has Meeting in Clifton Home

The Rebekah Group of the CWF of First Christian Church met Monday afternoon in the home of Mrs. B. H. Clifton, with Mrs. George Sallee, chairman, presiding. The open-

ing prayer was led by Mrs. Curtis Young, CWF president. Minutes of the previous meeting and correspondence were read by Mrs. May Wood. Cards were sent to sick and shut-in members of the church.

The group voted to sew new clothing for five girls at the Juliette Fowier Home in Dallas. Mrs. Omie White displayed six dresses and four pairs of pajamas she has already made.

Mrs. Christene Beskow gave the devotional, "They Did Not Bloom."

The lesson, taken from the book of James, was taught by Mrs. Eugene Williams, assisted by Mrs. W. Q. Verner.

The group will meet at 3 p.m. October 13, in the home of Mrs. White.

Mrs. Clifton served cake, ice cream, cheese and crackers, potato chips, coffee and neograde.

Present were Mrs. C. M. Oakley, White, Porter Woods, Sallee, Lela Malone, Beskow, Fred Maxey, Verner, Williams, Young, Guy Robinson, and Clifton.



Baird Homecoming Set For Oct. 11

The only football game between two Callahan County teams will be that between Cross Plains and Baird Saturday, Oct. 11, in the county seat city. The contest is scheduled to coincide with the annual homecoming of the former students of Baird school.

Frankie Crow, president of the Ex-Student Association, and other officers have completed plans for the homecoming.

A coffee will be held from 10 to 11:30 a.m. in the school cafeteria and registration will begin at the high school at 1:30 p.m. The business session and recognition of classes and teachers will begin at 2:30 p.m.

The speaker for the program will be Dr. Cecil Thompson, Class of '54, who is now professor of physics at the University of Texas at Arlington.

A supper will be served for \$1.50 a plate in the cafeteria beginning at 5:30 p.m. Kick-off time for the Baird and Cross Plains football game will be 8 p.m.

A social will be held at the American Legion Building in Baird after the game.

Cohen Resigns to Attend School

Robert Cohen, assistant county agent, has resigned effective September 30, to continue his education at Texas A&M.

County Judge Scott Bailey said the Commissioners Court hopes to find a replacement for Cohen in the near future.

L.C. Owens To Be Honored on 50th

Mr. and Mrs. L. C. Owens will be honored on their Golden Wedding Anniversary with a reception in the home of their daughter, Dr. and Mrs. Bob Alexander, 400 South Virginia.

All friends are cordially invited to call between 2 and 5 p.m. Sunday, October 5.

Wiglets for Sale
Wiglets, Wigs, Falls
Cleaned and Styled
811 West Moss
Call 629-1334 after 6 p.m.

THE IMPORTANCE OF BABY RECORD BOOKS

Don't risk losing your precious memories of baby's first years! Keep pictures, vital health records, the cute things he says and does fresh and safe in a Gibson Baby Record Book.

Stop in now and see our selection of beautifully illustrated Baby Record Books, handily bound in padded vinyl, made of sturdy washable covers. All are attractively boxed and make perfect baby gifts and shower presents!

C.F. GIBSON
Gifts That Never Forget

EASTLAND DRUG
PRESCRIPTIONS & GIFTS

REGISTER NOW PLUS

TRIPS TO MEXICO
COLOR TV SETS
Thousands of GOLD BOND STAMPS

Play GOLD BOND PYRAMID OF GOLD™
EARN THOUSANDS OF EXTRA GOLD BOND STAMPS

DEL MONTE TUNA
3 Reg. Cans 89¢

DEL MONTE ROUND-UP SALE

DEL MONTE PEACHES
3 No. 2's 89¢

DEL MONTE SWEET PEAS OR GOLDEN CORN
4 303 Cans 89¢

DEL MONTE CATSUP
4 14-oz. 89¢

DEL MONTE FRUIT COCKTAIL
4 303 Cans 89¢

Borden's ICE CREAM
1/2-gal. carton 69¢

Borden's BUTTER MILK
1/2-gal. ctn. 43¢

MIRACLE WHIP
Quart 39¢

PRODUCE

Texas **BELL PEPPER** each 5c

ONIONS Yellow lb. 9c

Re Jonathan **APPLES** Extra Fancy lb. 19c

TOMATOES lb. 19c

Chuck Roast lb. 69c

Decker's Korn Kist **Sliced Bacon** lb. 59c

Decker's **Country Sausage** 2-lbs. 1.29

Beef Ribs lb. 43c

Arm Roast lb. 75c

DOUBLE GOLD BOND STAMPS
Every Wednesday with \$2.50 Purchase Or More

HOME OWNED — HOME OPERATED
SUPER SAVE
G. A. WHITE — Manager
PHONE 629-1191 400 S. SEAMAN

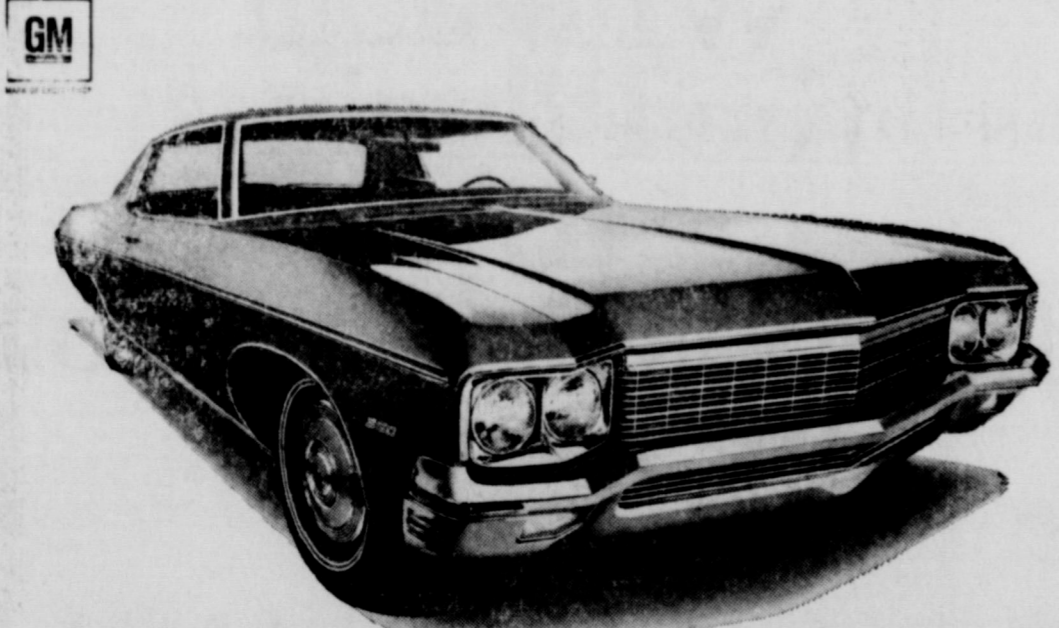

1970 Caprice.
A lot of cars cost more. But few if any are really that much more car. Which explains why more and more of the smart money is coming to Caprice. Look what you get: A big substantial 18-foot-long prestige car with a new 350-cubic-inch V8 engine, power disc brakes, Astro Ventilation, wheel covers, deep twist carpeting, posh appointments. A remarkably roomy car, with a ride so smooth and

silent you'll feel like Mr. Big himself. Tell you what, though. If you absolutely insist on a more expensive car, we won't stand in your way. Go ahead and order air conditioning. Order stereo. Order tinted glass, power windows, 6-way power seat, our new Headlight Delay system. Your Chevrolet dealer will happily help. See him real soon. Putting you first, keeps us first.

CHEVROLET
On the move.

If you spend more for a car, you must want to spend more for a car.

Get Your...
**HALLMARK CARDS, PARTY GOODS,
 STATIONARY & GIFTS**
 at
K-RACK GIFT HOUSE 104 W. 6th . . . Cisco

The Lilliston 1500 Peanut Combine
 delivers the highest picking
 capacity in the field —
 anywhere, any time, any kind.
 Use Lilliston and clean up.



The other member of
 the world-famous
 peanut harvesting team
**LILLISTON'S 2700
 DIGGER-SHAKER-
 WINDROWER**



cut-outs, out-windrows, outlasts them all. It's the slickest,
 smoothest-running shaker in the field.

Squiers Farm Store

WEST MAIN ST. — EASTLAND, TEXAS



A World's Fair of fun and excitement in just 16 days!
 "George M!" with Broadway cast, mind-stretching "Moon
 & Beyond" N.A.S.A. Exhibit, "Hey Look!" magic screen
 experience, authentic "Tahiti Nui Revue", big-time Cotton
 Bowl Football, 5 big free "Spectaculars" each ending with
 fireworks, gorgeous "Fountasia", Colossal Free Circus,
 giant 1970 Automobiles Show, Pan-American Livestock
 Exposition, State Fair Horse Shows, thrill-packed Midway
 ... AND MUCH, MUCH MORE!



Also... 5 free Dallas Symphony "Pops" Concerts, "Ameri-
 can Scene" singers, Jesse Lopez, daring Sky Revue,
 Women's Activities & Entertainment/Fashion Shows/Bak-
 ing Contests/"Texas Kitchen Window", International Ex-
 hibits, "Masterpieces of Japanese Art", "Stonehenge —
 Man's First Link to the Stars", colorful Parade nightly...
 and yet much more!

**OCTOBER
 4-19**

**Funeral Services
 Held Wednesday
 For Mrs. Stewart**

Mrs. Hattie R. Stewart, 87,
 a resident of Ranger since
 1955, died about 12:30 a.m.
 Tuesday in the Western Man-
 or Nursing and Convalescent
 Home.
 Funeral was held at 3 p.m.
 Wednesday in the Scranton
 Baptist Church with the Rev.
 Lee Fields, pastor of the East
 Side Baptist Church, and the
 Rev. K. C. Edmond, retired
 minister, officiating. Burial
 was in Scranton Cemetery un-
 der the direction of Killings-
 worth Funeral Home.
 She was born Oct. 28, 1881,
 in Scottsdale, Ala., and mar-
 ried Luther E. Stewart Dec.
 21, 1902, in Scranton. He died
 in 1958.
 Survivors include two daugh-
 ters, Mrs. Granville W.
 Jones of Eastland and Mrs.
 J. C. Daniels of San Antonio;
 a brother Joe Rossom of Mo-
 jesto, Calif.; a sister Mrs. Mae
 Currier of Sweetwater; seven
 grandchildren and 12 great-
 grandchildren.
 Pallbearers were R. J. Ros-
 son, Arlin Rosson, Reynold
 Rosson, Eldon Rosson, Holbert
 Rosson and Lionel West.

**Mrs. Eula Clark
 Burial Follows
 Monday Services**

Mrs. Eula N. Clark, 67, a
 resident of Ranger for the past
 45 years, died at 3:35 a.m. on
 Sunday in Ranger General
 Hospital following a short ill-
 ness.
 Funeral was held at 3 p.m.
 Monday in Desdemona Bap-
 tist Church with the Rev. A.
 C. Hardin, interim pastor, and
 the Rev. Avery Sullivan, pas-
 tor of First Baptist Church of
 Ranger, officiating. Burial was
 in Desdemona under the di-
 rection of Killingsworth Fun-
 eral Home.

Born Dec. 31, 1901 in Pow-
 ell, Ark., she married H. K.
 Clark May 31, 1917 in Brown-
 wood. A resident of Desdemon-
 a most of her life, she moved
 to Ranger in 1954. She was
 a member of the Baptist
 Church.
 Survivors include her hus-
 band of Anaheim, Calif.; two
 sons, Billy J. of Ranger and
 Bobby L. of Weatherford; two
 daughters, Mmes. Robert
 Guthery of Irving and Alton
 Coffman of Ranger; one bro-
 ther, Otis A. Goforth of Odes-
 sa; 12 grandchildren and one
 great-granddaughter.

**Funeral Services
 Held Sunday for
 Mrs. Overstreet**

Funeral for Mrs. Albert
 Overstreet, 73, sister of C. D.
 Jones of Ranger, was held at
 2 p.m. Sunday in Melton's
 Funeral Chapel in Brecken-
 ridge with burial in Brecken-
 ridge Cemetery.
 Mrs. Overstreet died of an
 apparent heart attack on Fri-
 day while visiting her sister
 in Breckenridge.
 Born Kessel Behthena Jones,
 April 9, 1896 in Eastland, she
 married Albert Overstreet
 there in 1920. He preceded her
 in death. She had resided in
 Breckenridge since 1961 and
 was a member of First Bap-
 tist Church.
 Survivors include four sisters,
 Mmes. J.A. Brown of Shallow-
 water, J.R. Harbin of East-
 land, Adie Black of Tenaha
 and W.C. Poston of Brecken-
 ridge, three brothers, Jim
 Jones of 24441 T J Jones
 of Tenaha and C.D. Jones of
 Ranger.

**Bible Lessons At
 Morgan Mill Church**

The Church of Christ at
 Morgan Mill has announced a
 special series of Bible lesson-
 to be presented October 5
 through October 12. Lawrence
 L. Smith, minister, and vice
 president for Finance of Abi-
 lene Christian College will be
 the speaker. His education was
 obtained at Abilene Christian
 College and the University of
 Texas. He began preaching at
 Morgan, Texas, at the age of
 sixteen. He worked regularly
 with the church at Cross
 Plains from 1947 to 1951, and
 with the church at Dublin
 more than 16 years, 1952 to
 1968.
 Services will be held at
 7:30 p. m. daily.

**Results Of The
 Week In TJCF**

INDIVIDUAL SCORING

Name, Team	TD	Pa	FG	TP
Joe Gilliam, HCJC	5	0	0	30
Don Ealey, Tyler	3	0	0	18
G White, Tyler	3	0	0	18
John White, HCJC	3	0	0	18
J Harvey, Tyler	3	0	0	18
Ja. Shaw, HCJC	2	0	0	12
Preshler, Kilgore	2	0	0	12
D Brennan, Tyler	0	5	2	11
McElhanev, Whar	1	2	0	8
Pey. Mullins, Blin	0	1	2	7
P Miller, B Easterling, C. Wo-				
mack, K Hall and D Kervin,				
all of Wharton	1	0	0	6
Bruce, Hardin, Kil	1	0	0	6
G. Oliver, Ranger	1	0	0	6
R. Davenport & D. Yeage,				
Blinn	1	0	0	6
Hurles Scales and David				
Burnett, Cisco	1	0	0	6
Billy Roberson, Dan				
Collins,				
A Bonds, Tyler	1	0	0	6
R Parker, HCJC	0	7	0	7
J. Duffie, Nav	0	0	1	3
S. Johnson, Whar	0	0	1	3
D Clay, Kilgore	0	3	3	3
Tim Everett, Cisco	0	2	0	2
R. Partridge, Nav	0	1	0	1
Klaerner, Ranger	0	1	0	1
G Jordan, Kilgore	0	1	0	1
K. Fonteno, Tyler	0	1	0	1

Henderson County and Ty-
 ler turned in impressive tri-
 umphs this week as the Texas
 Junior College Football Fed-
 eration closed out their pre-
 season slate.

Henderson County invaded
 Kilgore and came away with
 a 28 to 7 win. Tyler entertain-
 ed Wharton and won 50 to 6
 and Blinn beat U-T Arlington
 Frosh 42 to 7 and Navarro sol-
 ved North Texas Frosh 7 to 6.
 The only loser against out-
 siders came when McCook,
 Neb., came to Cisco and beat
 the Wranglers 21 to 0.

SEASON STANDINGS

Team	W	L	T	Pts.	Al.
Hend. Co.	3	0	0	69	21
Wharton	2	1	0	41	66
Tyler	2	1	0	38	34
Cisco	1	1	1	14	28
Blinn	1	1	2	21	21
Kilgore	1	2	2	28	55
Navarro	1	2	1	10	40
Ranger	0	1	7	14	

Results of Last Weeks Games
 Blinn 12, U-T Arlington Frosh 7.
 Navarro 7, North Texas Frosh 6
 Henderson County 28, Kilgore 7 (non-conf.)
 Tyler 50, Wharton 6 (non-conf)
 McCook, Neb. 21, Cisco 0.

This Week's Schedule
Thursday, Oct. 2
 *Tyler vs. Blinn at Brenham.
Saturday, Oct. 4
 *Cisco vs. Henderson County
 at Athens
 *Navarro at Kilgore.
 *Wharton at Ranger.
 *Denotes TJCF games.
 Games at 7:30 p.m.



**NEW
 MATTRESSES
 BOX SPRINGS**
 WE REBUILD
 INNERSPRING'S
 COTTON MATTRESSES
 AND BOX SPRINGS
JONES
 Mattress Co.
 106 E. 8th — 442-3350
 CISCO

**Ranger
 Air Service**
 is now the
 Authorized
**Evinrude Motor
 Dealer**

in the
Ranger area
 Also Specializing in
**Parts and Repair
 Service**

**Civic League's 1st
 Fall Meet To Be
 Next Wednesday**

Eastland Civic League will
 hold their first fall meeting
 on Wednesday, October 8 at
 the Woman's Club. Members
 should make their reserva-
 tions for the noon luncheon
 with Mrs. John Willen, tele-
 phone number 629-1589. Dead-
 line for reservations is 5 p.m.
 Monday afternoon.
 Theme for the year's pro-
 grams is "Woman — The Tra-
 veler." Mrs. James P. Morris,
 of Ranger, is guest speaker on
 the "Wanderlust in Europe."
 Mrs. Morris is an extensive
 traveler and is well known
 throughout the area for her
 interesting programs. She is a
 faculty member of the Ran-
 ger Junior College.

**Eastland Venetian
 Blind & Awning Co.**
 Storm doors & Windows.
 Aluminum doors
 and screens.
 Carpets & floor coverings
305 E. Commerce
 (formerly on S. Seaman)
Phone 629-2586
 Eastland

**Johnny Walton
 & The Western Swingers**

ADULT DANCE
 Saturday, Oct. 4

Public Invited
 8 p.m.

\$1.50 per couple

V.F.W. HALL

POST 4136

Lake Leon Road

DRAWING TOWARD GOD
 The Art and Inspiration of **JACK HAMM**

Introduction by CHARLES SCHULZ
 Creator of "PEANUTS"

DRAWING TOWARD GOD is a book designed to apply scriptural truth to
 everyday living. By means of some 80 full-page drawings interspersed in the text, the
 reader is led to reflect with the artist-author on the great issues of life. Over a billion
 impressions of Jack Hamm's religious art have been printed in the U. S. and 17
 foreign countries. For the first time he sets down his reasons behind the drawings.
 Winner of four national cartooning awards, Hamm contends that the nature of God
 and man's nature need to be, and can be, related one to the other.

"Jack Hamm has a way of using his brush, crayon, and
 pencil to set through to some of the great theological truths that
 concern us all. This is a marvelous book for individual medita-
 tion, or for any group of dedicated people who wish to have
 a guide to promote inspirational discussion. Jack has a rich
 imagination and a fine sense of fundamentals. We have been
 blessed in our world with many great editorial cartoonists, but
 I know of no other man who has been able to turn his talent
 to interpreting religious truths as has Jack Hamm."
 FROM THE INTRODUCTION
 BY CHARLES M. SCHULZ
 Creator of "Peanuts"

"I like the work of Jack Hamm. He has a great gift for
 picturing, and therefore making simple, important truths that
 would be difficult to express in words."
 DR. NORMAN VINCENT PEARL

"A fine artistic portrayal . . . bringing the inspirational
 Word of God into American homes."
 J. EDGAR HOOVER
 Director of F. B. I.

"The most difficult task for a cartoonist is to obtain a
 point of view over a long period of time, even when the subject
 is the Word of God. Jack Hamm has kept his work in such
 sharp focus that it sustains the believer among his readers
 and most certainly gives hope to those who need it."
 MILTON CANIFF
 Creator of "Steve Canyon"

"Jack Hamm is helping to create a moral and spiritual
 atmosphere throughout the United States."
 BILLY GRAMM

"How better to reach people of all ages than with the
 Christian scriptures retold in timely pictures."
 PAUL HARVEY

Enclosed please find \$.....for.....copies of DRAWING TOWARD GOD
 @ \$3.80 per copy.
 (Make checks payable to this newspaper Include tax and postage).

**ORDER
 YOUR
 COPY
 TODAY!**

NAME.....
 STREET ADDRESS.....
 CITY.....STATE.....
 ZIP CODE.....

**Who beat
 the Pilgrims
 to a
 famous celebration
 by 79 years?**

If you don't know the answer, you don't really know the Texas Plains.
 But let's give you another chance. Try this quiz on for size.

1. What is a dust devil and where can you see one?
2. Where can you take a picture of the life-size "Monument to a Lule"?
3. Old-time desperados who were slow on the draw ended up under what hill?

Still puzzled? Then take a "discovery trip" soon. Before you start travel-
 ing round the world, find out how many fascinating things there are
 to see right on your own doorstep. Start by sending for the Texas
 Plains Trail folder. You'll discover a lot of things about Texas
 you never knew before. Like the answers to these questions.

TEXAS!
 FOR A WORLD OF DIFFERENCE

Tex-Tra-Travel Developers Agency
 Box 111-29, Capital Station, Austin, Texas 78711
 Please send me the folders marked:

TEXAS TRAIL
 HILLS TRAIL
 FORES TRAIL
 HILL COUNTRY TRAIL
 INDEPENDENCE TRAIL
 TEXAS TRAVEL TRAILS
 LAKES TRAIL
 MOUNTAIN TRAIL
 PEOS TRAIL
 PLAINS TRAIL
 TROPICAL TRAIL

Name.....
 Street.....
 City.....
 State.....
 Zip.....

RAWLINS SINCE 1888
Monuments
 WEATHERFORD PHONE LY 4-2724

IF WE MAY ASSIST YOU, CALL US COLLECT OR MAIL THIS AS
 NAME..... PHONE.....
 ADDRESS..... CITY.....

THE GORDON SPOT

By De GORDON
Eastland County Agent

A range management short course was the first of several educational activities sponsored by the Extension Service recently. About twenty-five men attended two sessions on Sept. 10 and 11. Dr. Bobby Ragsdale, Extension Range Specialist from Texas A&M, presented some good information on brush control—the first session. He said brush control was worthless unless it was followed by

good range management. In the second session he discussed stocking rates and deferred grazing programs. He illustrated how a rancher could use deferred rotation with four pastures, three pastures or two pastures. We appreciate the interest that Bernard and Minton Hanna showed in the short course. They provided coffee and cookies as refreshments.

The annual county pecan tour was conducted Friday, Sept. 12. We visited in the or-

chards of Mrs. L. S. Webster, Tom Birdsong, Charlie Underwood and Check Smith, all near Gorman. These orchards have a pretty good crop of pecans. It appears the quality will be extremely good. A large pecan crop is not expected in the county this year. Our growers over the county report they have only a 20 percent crop this year. The Texas Crop and Livestock Reporting Service forecast the Texas pecan crop at 33 million pounds. Last year Texas pecan producers harvested 69 million pounds of pecans.

After the noon meeting the pecan growers toured Chester Marrs' pecan orchard at Chaney. He has a much smaller crop than has been produced during the past two years. Dr. J. W. Worthington, Extension Horticulturist; D. R. Jerral Johnson, Extension Plant Pathologist; and Tom Denman, Experiment Station Horticulturist, were with the growers on the tour. They discussed insects, diseases and weed control in pecan orchards.

Another recent educational activity was the leadership training workshop conducted at Cisco Junior College, Sept. 15 and 16. Speakers during the first session included County School Superintendent O. L. Stamey, Dr. O. B. Clifton of Texas A&M and B. A. Butler Cisco and Rising Star newspaper editor. Tuesday night Miss Emogene Emery, parliamentarian from Hardin-Simmons taught practical parliamentary procedure. Because of the outstanding instructors the short course provided some very good training. We had hoped that more people would take advantage of the training. About twenty five people attended each session.

Miss Martha Graves of Cisco Jr. College did a lot of work to make the training possible. Others who helped included Mr. and Mrs. Arlin Birt of Cisco, Mr. and Mrs. Herman Schaefer of Nimrod, Jack Cozart of Nimrod and Sam Kimmell of Cisco.

I've seen some lawns recently that were damaged by chinch bugs. The insect is primarily a pest of St. Augustine lawns. The adult chinch bug is 1-6 to 1-5 inch long with black body and reddish-yellow legs. They cause brown areas in the lawn. The insecticides recommended for the control of chinch bugs are Diazinon, Fithion, Aspon, and Carbofenthoion (Triphion). Granular materials are preferred. Fertilizer applicators work well in applying granular insecticides. Sprays are effective, but require more time and effort.

NOTICE
LONE STAR PRODUCING COMPANY
proposes to sell by Special Warranty Deed, for cash Cottage No. 306, together with Lots 4 and 5 and the North one half of Lot 3, Block 40, of the John M. Gholson Addition to the town of Ranger, Eastland County, Texas; Cottage No. 382, together with Lots 7 and 8, Block 3, Cooper's First Addition to the town of Ranger, Eastland County, Texas, **SAVE AND EXCEPT** the North 3.54 feet of said Lot 8 and **LONE STAR GAS COMPANY** proposes to sell by Special Warranty Deed, for cash Cottage No. 195 and 196 together with Lots 4, 5 and 6, Block 12, John M. Gholson Addition to the Town of Ranger, Eastland County, Texas. Submit written bids to Lone Star Gas Company, 301 South Harwood Street, Dallas, Texas, 75201, Attention: Mr. Joe H. Scott.

Bids must be received no later than 5 P.M., October 15, 1969 to be considered. The successful bidder shall be notified and further furnished with a Special Warranty Deed as above provided, upon approval by Company authority. Lone Star Producing and Lone Star Gas Company, reserve the right to refuse any and all bids. (T-T-P 18, 21, 25, 28, 5, 9, 12)

HOSPITAL NEWS

The following persons were listed as patients at Eastland Memorial Hospital Wednesday:

Edgar McCollum.
Vera Harris, Cisco.
Mary Murrell.
Ruth Sutton.
Cleo Brinkley.
Grace Ashton, Cisco.
Julia Havens.
Patsy Ables, Abilene.
Earnest Hastings, Carbon.
Ollie Eason.
Lana Culpepper, Glenrose.
Inez Luiker.
Wm. Collins.
Glen Graham.
W. V. Teague.
Elmo Webster.

Marcus Griegar.
Joe D. Jones, Breckenridge.
John Spier.
Abe Dawson, Cisco.
Bevley Martin, Cisco.
Bertha Richardson, Strawn.
Nola Howard, Gorman.
Nona Harris.
Beulah Moseley, Cisco.
David Arnold, Gordon.
Lora Taylor, Gorman.
Elma Elder, Cisco.
R. J. Harris.
Arthur Preslar.
Jean Robertson.
Bessie Blue, Carbon.
Maudie McBeth, Rising Star.
Leila Clark, Cisco.
Bernice Gilbert, Gorman.
Irma Parker.
Ritney Brown.
Vicie Collins, Gorman.
Thelma Humphrey.
Florence Yancey.
Thelma Dattman, Breckenridge.

Patients in Ranger Central Hospital Wednesday morning were:

W. D. Turner
W. W. Jones
Calvin Goforth
Lee Boney
J. F. Bargsley
T. I. Collins
Jesse Brown
Dwight Nipp
Melvin Pardue
Mrs. Oma Underwood
Mrs. Cora Arrendale

Patients in Ranger Central Hospital Wednesday morning were:

Mrs. W. A. Robinson
Mrs. Ruby Henry
Mrs. Jesse Matthews
Mrs. Margaret Smith
Mrs. Jackie Grissom
Mrs. Emma Donley
Mrs. Gladys McDonald
Mrs. Edith Young
Mrs. Avie Ingram
Mrs. Opal Kelley
Carletta Coldevey
Mrs. Marion Maldonado

Letters TO THE EDITOR

I thought you might like to see a copy of a letter I've sent to Mrs. O'Hare and to others:

I just heard your long line of propaganda over the radio again this morning and I thought I would write you a letter. I believe that you are 100%, that's right, one-hundred per-cent out in left field. Why God put you on this earth, I don't understand; but I do know that He had a reason.

I believe He had the purpose of getting the Christian people united, and that is exactly what you are doing.

In a short period of time, I believe that you will be completely out of the picture as far as publicity on you and your efforts. I would like to see you try and stop my child from praying in school. I just don't believe that you are quite big enough to do that.

It is rather stupid in my opinion, to start a suit against a school for having prayer, because others might have to listen to it. Lady, let me tell you another thing or two; if it had not been for my or your forefathers praying and worship in planning our country, we wouldn't be able to have the freedom that we exercise today.

My father fought for this country during World War II and was injured during the war. He passed away this past year, a Christian Man, thank GOD for that, and do you know that my Father never regretted a day in his life that he fought that I and many other people of our nation might have the freedom to PRAY, and read from our HOLY BIBLE.

I know of many men that paid a supreme sacrifice also. Have you ever visited with widows and children without daddies? You should! Further more I support the astronauts reading from the Holy Bible and having Prayer if they so choose to do on a space mission.

If you ARE NOT FORCED TO DO IT ARE YOU ????

Mrs. O'Hare, if you don't know CHRIST as your personal SAVIOUR, I would suggest that you might get on your knees right now and ask for forgiveness, you know our CHRIST is so wonderful HE accepts people like you also. Sincerely, Don Baird, 207 So. Oaklawn Eastland, Texas

Horse-Shoeing

Corrective Shoeing
Trimming
Anywhere - Anytime

BILL BABER

Route 2, Cisco

Phone
Eastland 629-2903

AUCTION SALE!

Saturday, Oct. 4, 1969

At One o'Clock P.M.

JIM WETSEL STORE

CROSS PLAINS, TEXAS

The Jim Wetzel Store in Cross Plains, Texas is closing and is offering the entire contents to be auctioned off to the highest bidder

PLAN NOW TO ATTEND!

JAMES T. WRIGHT, LICENSED AUCTIONEER
EASTLAND, TEXAS 76448



MONTGOMERY WARD
Catalog Department

RANGER — 7-3227
EASTLAND DIRECT — 629-1633
CISCO COLLECT — 629-1633

RANGER, TEXAS

BIGGER THAN THE BIGGEST DEPARTMENT STORE AND AS CLOSE AS YOUR PHONE

JUST RECEIVED — 1969 CHRISTMAS CATALOGS
GET YOUR FREE COPY TODAY—QUANTITY LIMITED



AN INTERNATIONAL THEATRE

MAJESTIC

EASTLAND PH. 629-1120

THURSDAY — FRIDAY — SATURDAY
Th.-Fri.: open 4:45—"Hang" 5 & 9:50—"Ugly" 8:55
Sat.: open 1:45 "Hang" 2:00-6:50-9:10—"Ugly" 3:55 & 8:45

NOW YOU'VE GOT TWO MORE SHOTS AT CLINT EASTWOOD MAKE THEM COUNT

CLINT EASTWOOD

"THE GOOD, THE BAD AND THE UGLY"

TECHNICOLOR
Suggested for MATURE Audiences
By Released thru United Artists

"HANG 'EM HIGH"

COLOR by Deluxe

Join the Texas and Eastland Jaycees in their "SAVE PRAYER IN SPACE." Sign a copy of the letter to N.A.S.A. in favor of prayer. A copy of a letter elsewhere in this paper—and copies are available in Majestic lobby.

RANGER

DRIVE-IN THEATRE

ADULTS 75¢ — KIDDIES UNDER 11 FREE
SHOW STARTS AT DUSK

FRIDAY — SATURDAY — SUNDAY

JOHN WAYNE · GLEN CAMPBELL · KIM DARBY



TRUE GRIT

Hal Wallis Presents

The strangest trio ever to track a killer.

FOR SALE

BULLS — BULLS — BULLS

Upgrade your herd with our Hereford Bulls of the proven World Famous Real Onward Breeding. Once again we have several of serviceable age—ready to go to work.

3 miles west of Eastland right on Highway 80

CHARLES A. CLARK

Phones: Cisco 442-1140 Eastland 629-1140



HUNTER'S Headquarters

During hunting season, only the best will do. Check our tremendous stock, fully equipped for all your hunting needs. Make it a great season.

MUD AND SNOW TIRE SALE

HORTON TIRE SERVICE
East Main — Eastland — 629-1420

SAFEWAY STOCK-UP SALE!



Buy...try...compare... Why pay more?

Here's the best! Famous S Brands at special low prices! If you haven't yet acquired the S Brands habit, now is the perfect time. Look at the extra-big savings during this exciting sale. Every item that carries the S on its label is premium quality, fully guaranteed to please. You save money even at the top end low prices so this week's special offer occasional opportunities.

Safeway Special!

Coffee Safeway, Pre-Ground Special! 1-Lb. 49¢ (2-Lb. Pkg. . . . 98¢) Pkg.	Canned Milk Evaporated, Lucerne Special! 7 \$1 14 1/2-oz. Cans	Cling Peaches Highway, ★Sliced ★Halves Big Buy! 29-oz. 27¢ Can
Cake Mixes Mrs. Wright's, Assorted Big Buy! 18 1/2-oz. 25¢ Pkg.	Peanut Butter Real Roast, ★Creamy or ★Chunky Special! 3-Lb. 99¢ Glass	Detergent White Magic, With Enzymes Special! Giant 59¢ Pkg.
Chunk Tuna Sea Trader, Light Meat Big Buy! 6 1/2-oz. 29¢ Can	Enriched Flour Kitchen Craft, All-purpose Special! (10-Lb. Bag 98¢) 5-Lb. 49¢ Bag	Paper Towels Truly Fine, ★Yellow ★Pink ★White ★Decorated Big Buy! 175-Ct. 29¢ Roll
Tomato Juice Town House, Refreshing Special! 46-oz. 29¢ Can	Liquid Bleach White Magic Big Buy! Gallon 39¢ Plastic	Cane Sugar Candi Cane, Pure Cane Big Buy! 5-Lb. 49¢ Bag

Tomato Soup
Town House, (Limit 5 Please)
Special! 10 3/4-oz. **5¢**
Can
(With \$5.00 purchase or more, excluding cigarettes)

"Choc" Milk
Safeway, Chocolate Milk, Delicious & Nutritious, The Kids Love It, Special!
1/2-Gal. **59¢**
Carion

Biscuits 8-oz. **8¢**
Can
★Special Milk or ★Butterable, Mrs. Wright's

Margarine 1-Lb. **29¢**
Ctn.
★Corn Oil, ★Sunnybank

Hair Spray
Truly Fine, ★Regular or ★Superhold, A Safeway Satisfaction Guaranteed Product, Special!
13-oz. **49¢**
Aerosol

Aspirin 100-Ct. **19¢**
Bottle
Safeway

Vitamins 100-Ct. **99¢**
Bottle
★Regular or ★Plus Iron
Safeway Multiple

Green Peas
Bel-air, Nutritious & Delicious, Special!
10-oz. **16¢**
Pkg.

Ice Cream 49¢
Snow Star, Assorted Flavors, Special!
1 1/2-Gal. Ctn.

Jell-well 12 **\$1**
3-oz. Pkgs.
Gelatin Desserts, Assorted Flavors, Special!

Mandarin Oranges 25¢
11-oz. Can
Town House, Big Buy!

Shortening 67¢
3-Lb. Can
Royal Satin, Use Off Label, Big Buy!

Soft Drinks 2 **25¢**
Quart Bottles
Cragmont, Assorted Flavors, Big Buy!

Salad Dressing 46¢
1-Quart Jar
No Maida, Big Buy!

Par Liquid 38¢
32-oz. Plastic
Detergent, Big Buy!

Volume #7.. Now on Sale!
Funk & Wagnalls Standard Reference ENCYCLOPEDIA Vol. **9¢**
With any \$2 Food Purchase
Volumes 2 thru 25 \$1⁰⁰ each

Strawberries Sliced, Bel-air 1 1/2-oz. **29¢**
Pkg.

Green Beans Bel-air, Cut 5 **5¢**
Pkg.

Fish Sticks Pre-Cooked, Captain's Choice 3 **5¢**
Pkg.

Fish & Chips Captain's Choice 1-Lb. **59¢**
Pkg.

Orange Juice Bel-air, From Florida (12-oz. Can 37¢) 5 **5¢**
Cans

FREE!! Salt Town House
Sea-White, ★Plain or ★Iodized, 26-oz. Box with purchase 4-oz. Black Pepper

Black Pepper Crown Colony, 4-oz. **39¢**
Can Pure Black

Vegetables ★Cut Green Beans ★Golden Corn Cream Style ★Green Peas Special!
5 16-oz. **\$1**
Cans

Razz-Ma-Tazz Clusters of Glazed Popcorn, Special!
3 8-oz. **\$1**
Pkgs.

Canned Pop Cragmont, Assorted **12 12-oz. 98¢**
Cans
Big Buy!

Shasta Preserves ★Apricot ★Grape ★Peach ★Apricot-Pineapple ★Fruit ★Big Buy!
(Strawberry 2-Lb. Jar 6¢) 2-Lb. **59¢**
Jar

Dog Food Pouch, ★Regular ★Liver Flavored ★Chicken Flavored Special!
12 15 1/2-oz. **\$1**
Cans

Detergent For Dishwashers, White Magic, 20-oz. **29¢**
Special! Pkg.

Safeway Has Top Quality Meats Always!

TURKEY HENS
Manor House, Young, Tender, New Crop, USDA Inspected, Grade "A", 10 to 16-Lb. Avg. **39¢**
-Lb.

Round Steak Full Cut, Baby Beef (Tenderized—Lb. \$1.09) **98¢**
-Lb.

Sirloin Steak Baby Beef **\$1.09**
-Lb.

Rump Roast Baby Beef **98¢**
-Lb.

T-Bone Steak Baby Beef **\$1.25**
-Lb.

Smoked Picnics
Whole, 6 to 8-Lb. Avg. **45¢**
(Sliced **49¢**) -Lb.

Boneless Roast ★Boneless ★Chicken ★USDA Choice Grade Heavy Beef **88¢**
-Lb.

Arm Roast Full Cut, ★USDA Choice Grade Heavy Beef **85¢**
-Lb.

Round Steak Full Cut, ★USDA Choice Heavy Beef **\$1.09**
-Lb.

Rump Roast ★USDA Choice Grade Heavy Beef **99¢**
-Lb.

New York Steak Boneless, Sirloin, ★USDA Choice Grade Heavy Beef **\$2.39**
-Lb.

Pork Chops Quarter Sliced Loin **79¢**
-Lb.

Pork Spareribs 9 1/2 to 24-Lb. Avg. **79¢**
-Lb.

Pork Roast Whole, Fresh, Florida Cut **49¢**
-Lb.

Rib Steak Baby Beef **\$1.09**
-Lb.

Loin Tip Roast Boneless, Baby Beef **\$1.39**
-Lb.

Ground Chuck Lean Beef **79¢**
-Lb.

Ground Beef Safeway Handy Chub Pak **\$1.25**
2-Lb. Pkg.

Boneless Ham ★Hamlet Chef Brand, ★Mild Ham, **\$1.39**
-Lb.

All Meat Franks Safeway **55¢**
12-oz. Pkg.

Armour Franks ★Armour Star, ★All Meat **57¢**
12-oz. Pkg.

Sliced Bologna ★Dunbar Safeway **69¢**
1-Lb. Pkg.

Choose the Parts You Prefer...
Cut From USDA Inspected Grade "A" Fryer!

★ Leg Quarters **43¢**
-Lb.

★ Breast Quarters **49¢**
-Lb.

★ Split Breast **75¢**
-Lb.

★ Drumsticks **69¢**
-Lb.

★ Thighs **69¢**
-Lb.

FANCY FRYERS **29¢**
Whole **29¢**
-Lb.
(Cut-Up **25¢**)

USDA Inspected Grade "A"

Lettuce 19¢
Large Heads, A Salad Favorite, Head

Bananas Everyday Low Price! **2 lbs. 29¢**

Sunkist Lemons Refreshing! Dozen **39¢**
Cello

Red Apples Delicious, Juicy 3-Lb. **69¢**
Bag

Oranges Valencia, California, Fancy **19¢**
-Lb.

Red Potatoes US No. 1A 10-Lb. **69¢**
Bag

Cucumbers Texas Grown, Selected, Each **3 for 29¢**

Bell Peppers Texas Grown, Large Size, Each **3 for 29¢**

Bartlett Pears California Fancy, Large **25¢**
-Lb.

Yellow Onions US No. 1, Medium Size **2 lbs. 25¢**

Broccoli New Crop, Nutritious **29¢**
-Lb.

Cranberries Ocean Spray, New Crop **39¢**
-Lb.

Honeydews Large Sizes, Each **69¢**

Texas Yams No. 1 Quality, New Crop **19¢**
-Lb.

Tomatoes Vine Ripened, Large size, **29¢**
-Lb.

Dried Fruits 5¢ OFF
5¢ Off Regular Price of Each Package (Raisins 5¢ off on Six 1 1/2-oz. Pkgs.)

Prices Effective Thurs., Fri. and Sat., Oct. 2, 3 and 4, in EASTLAND
We Reserve the Right to Limit Quantities, No Sales to Dealers.

REPUBLIC MONEY ORDERS ISSUED HERE

SAFEWAY