

EASTLAND TELEGRAM



ME 92, NUMBER 9

EASTLAND, TEXAS 76448 — THURSDAY, FEBRUARY 1, 1968

TEN CENTS (10c)

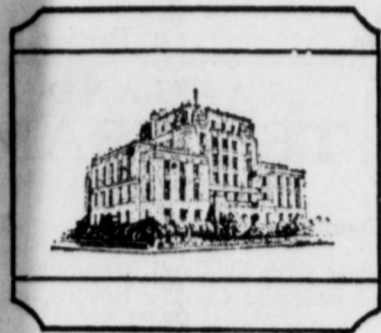

is Meet
r Zeta P
r Jan. 2
Chapter of
Sorority
Monday, Jan.
f Brenda

ty announce
ne to East
be put up
announce
e "Little
ntest were
plans are
in the E
Audience
four, for
r. The
e come
local

EAR, February will
re to Eastland than
ous birthdays and
ped candy. Eastland
eater will present
ervice" at the Bell
yhouse.
s are underway
s. Virginia Russell
Understand Don
has taken an import-
for the first time in
years. Kenneth Wat-
s the lead and is on
most all the time, and
many gives an amuse-
racterization. High
students adding to the
Rhett Smith as the
ght; Shannon Wilson
lightful secretary; and
erson as the hotel
r. Others of the "4-
cast will be announ-

very funny farce will
evening of laughs for
ne Arnold
Pauline?

year ahead is leap year
ings a rare situation for
newspapers. There
29 days in the upcoming
y and the first falling
riday means the week-
ll publish five editions
the short month.
e are few country edito-
about who have ever dat-
r publications Feb. 29,
often possible, for in
st 152 years Feb. 29 has
on a Thursday only four
The years were 1816,
1872 and 1940.
ter save you Feb. 29
of the local paper; it will
quite an oddity. There
be another like it until

MEMBERSHIPS to
Texas Lions Crippled
mens Camp were present-
Tip Arthur, Clint Bray
C. W. Hoffmann Jr. by
s Reid at the Lions Club
ing at noon Tuesday. The
berships represent \$100
ributions toward the be-
d camp at Kerrville.

ULL SEE a pretty new
at Altman's Style Shop
er building-owner Mrs.
Germany has had re-
ting, paneling and the
ination of carpeting in the
day windows underway.
ertainly looks nice and
p-owner Mrs. Floyd Rob-
son and her staff are just-
proud of the new ap-
pearance.

KAY RECEIVED for a
558 Rural Electrification
ministration loan to the
nanche County Electric
Op, assuring the financing
110 miles of additional lines
serve 572 new subscribers
d make other system im-
provements in Eastland and
adjoining counties, accord-
ing to word from Cong-
nar Burleson.

MEETING PLANNED
"A Woman is Great" will
be the theme for the Las
sales Meeting at 7:30 p. m.
Monday, Feb. 5, in the Wom-
en's Club. Mrs. John Hart
will review "Remember the
adies" by Emily Taft Dou-
gess. Members will answer roll
all with "Signs of Great-
ness."

UNDAY FIRE
A fire at 3:43 p. m. Sunday
in the home of Mrs. Iva Lee
Dobbs, 304 North Virginia,
damaged furnishings in the
bedroom and smoke and
water damaged the entire
house, according to reports
from Eastland Volunteer Fire
Department.

FULLEN MOTOR CO.
LAUGH-A-DAY
America is the only country
where it takes more brains to
make out the income tax re-
turn than it does to make the
income.

dBITS

By H.V.O.

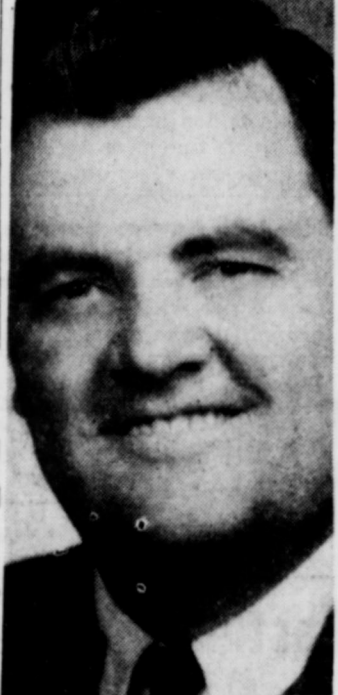

John Morren Is Candidate for Precinct 1 Post

John Morren, Eastland policeman, has authorized this newspaper to announce that he has filed as a candidate for County Commissioner, Precinct One, which includes Eastland, Ranger and Olden.

Mrs. Turner's Mother Buried In Dublin Rites

Mrs. Annie Ellen McMillan of Dublin, mother of Mrs. Mildred Turner of Eastland, died Saturday in a Dublin hospital.

WCSA Announces Rummage Sale

The Women's Society of Christian Service will sponsor a Rummage Sale Feb. 5, 6, and 7, in the Leslie Building on the east side of the square, next to Smitty's Jewelry Store.

340 BAND STUDENTS DUE HERE SATURDAY

Some 340 junior high band students from 17 area towns will be in Eastland Saturday, Feb. 3, to participate in the Junior High District Band auditions.

Local Cagers Win 2 of 3 Against Clyde

The Eastland Mavericks' Steve Lund and Gary Spradling poured on the extra points Tuesday night to spark the locals to a big 96-64 win over the Clyde Bulldogs in the home gym.

Character Actor In CJC Program Set For Feb. 9th

John Carradine, noted actor in the American theater, will appear at the Harrell Fine Arts Building in Cisco at 8 p. m. Feb. 9. His program will include readings from Shakespeare, Abraham Lincoln's speeches, the Civil War poems of Rupert Brook, Eugene Fields, and selections from Alice in Wonderland.

History, Status of Vassarette Plant Rotary Program

The Rotary Club met at noon Monday at the Eastland Elementary School Cafeteria. Guests were Chuck Wilson of Cisco and Lela Lee, student at Eastland High School.

Freyschlag Insurance Presents the WEATHER - PARTLY CLOUDY through Thursday, turning colder Thursday night. High Thursday in the lower 70's.

STELLA GANN IS DISMISSED FROM HOSPITAL HERE

Mrs. Stella Gann, hospitalized most of the time since July of 1967, was allowed to leave the Eastland Memorial Hospital Saturday for a visit at home. She would enjoy cards of cheer mailed to her, according to a family spokesman.

Table of contributions for Stella Gann's fund.

Mr. and Mrs. J. C. Grubbs	\$ 5.00
Raymond Beck and Family	20.00
Joseph M. Perkins	10.00
Mr. and Mrs. W. F. Deaton	10.00
Mr. and Mrs. Curley Maynard	5.00
Mrs. Grady Pipkin	10.00
Anonymous	20.00
Mr. and Mrs. Andrew F. Beck	25.00
A friend	2.00
Mrs. F. T. Isbell	10.00
Casey and Lois Meazwell	10.00
Mr. and Mrs. Lee R. Maxwell	5.00
Lowell Snyder	5.00
Anonymous	5.00
Mr. and Mrs. Homes Smith	10.00
Previously reported	764.50
Total	898.50

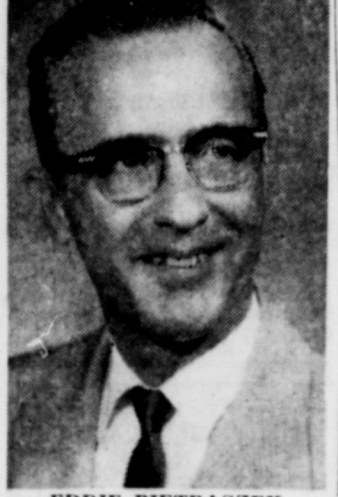

Pietraszek Is Candidate For County Office

Eddie Pietraszek has authorized this newspaper to announce that he is a candidate for the office of Eastland County Tax Assessor-Collector, subject to action of the Democratic Primary May 4.

Mrs. J. Dabney's Grandfather Dies, Buried at Sidney

Ernest Oliver Steele of Brownwood, grandfather of Mrs. James Dabney of Eastland, died Friday following surgery and a brief illness.

Sp. 4 J.B. Scott Is On Hawaii R&R

SP-4 J. B. Scott Jr., currently stationed in Viet Nam, is on R and R leave in Hawaii.

Grand Jury Requests, Gets Assistant County Attorney

It is further known that permission was granted by the court for such an assistant to be engaged.

Schools' Budget Biggest in History

The Eastland Public Schools are operating on the largest budget at \$355,279.00 in its history. Supt. Wendell Seibert told members of the Eastland Lions Club at their regular Tuesday luncheon meeting.

Grand Jury Delivers 19 Indictments

The 91st District Court Grand Jury which went into session last Thursday was discharged Tuesday afternoon after returning a total of 19 indictments.

C. M. Pogue's Sister Buried In Monday Services

Miss Connie S. Pogue, 80, of Merkel died in Anson General Hospital Sunday morning after an illness of several weeks.

Jr. High Tryouts For All-District Set February 3

The North District of Region 7 will hold tryouts for All-District Junior High Band Saturday, February 3. The evening, 7:30, the concert will be given, free to the public presenting the members in performance. The Ranger public is invited to attend.

Leonard Hall Is Dead In Alaska

Leonard Hall, 59, of Isla Homes, Fairbanks, Alaska died of an apparent heart attack there at 2 a. m. Saturday.

Horton Tire Co. Presents BREAD of Life. Through thy precepts I get understanding; therefore I hate every false way—Psalm 119:104. Teach us Thy name to own, Whilst waiting Lord for Thee. Unholiness and sin to shun, From ALL untruth to flee.

Eastland National Bank EASTLAND, TEXAS

Thursday, Feb. 22, 1968

STLAND
EGRAM

629-1707

land Chronicle, est.
nty Record, estab.
1931).

aid as Eastland, Te.
ress of March 3,

ly - Thursday and
nty Newspapers, L.
RIEN, Editor

S: By carrier in
year by mail in
nail in city or else
ar by mail outside

reflection upon the
on of any person
appear in the column
y corrected upon
of the editor.

ember
PRESS ASSOCI

orial Ho

R. D. Hitt
Boyd James, Cl
I. B. Walker, O
Daniel McWhor
Baby Girl Kind
John Windland
Ruby Windland
Nna Edwards
Florine Carlidge
Edna Chapman
Bertha Lasater,
Delores Hernan
fazel Kinder
Arrie Taylor
Celeste Isbell
ommie Brown,
Willie Eudy, Cl
larvey Thomp
ittie Kisner, C
aura Bradford,
ridge
H. Erwin, C
eno Grubb
tta Richardson,
Star
bert Moon, C

see the
WANT
ADS

of escaping the
loss of prop
It was the
h an expect
s each year
ll of which
arance won't
the garage,
automobile
ly adequate

★

mpany

(24)

Work.

mates.

629-1654

nds
rys-
mail
you
calls

YE
E

LOOK

BIG
DAY SALE
PAPER
Until 12:30
Load up the
is Sale.

CENTER

pair
Co.

LEGAM
PAGE THREE

Wing Bag

Merry Mixups 68 60
Hits and Misses 58 70
Go Getters 55 73
Mixups 42 86
Playmates 40 88

gh Team Three Games
Slowpokes 1154
Merry Mixups 1145
Playmates 1131

Individual Three Games
a Rhodes 490
ia Scott 472
lotte Allen 462

High Team Game
Merry Mixups 408
Slowpokes 406
Kincaids 398

High Individual Game
a Rhodes 186
lotte Allen and Joyce 178
over 178
ie Poe 171

**Wassarette
DAY NIGHT LEAGUE
January 26, 1968**

am	W	L
Straps	71	49
Trimmers	69	51
V's	65	55
Clock Watchers	64	56
Handicappers	48	72
Bows	42	78

gh Team Three Games
Straps 2831
Trimmers 2830
V's 2714

Individual Three Games
Wyatt 546
ie Stephenson 517
ia Scott and Jessie 503

High Team Game
Trimmers 990
Straps 975
V's 942

High Individual Game
ie Stephenson 209
ie Brown 208
Wyatt 194

**ONDAY NIGHT MEN'S
HANDICAP LEAGUE**

am	W	L
land Auto Parts	105	39
ge Boys	98	46
age Barber Shop	82	62
nian Oilers	79	65
fmann Well Service	76	68
Chevrolet	76	68
CO Transmission	76	68
CO Distribution	74	70
IC	56	88
lywood Vassarette	54	90
mie's Grocery	48	96
thern TV	38	104

igh Team Three Games
ige Boys 2906
land Auto Parts 2901
fmann Well Service 2878

h Individual Three Games
nySkinner 630
ald Ables 559
man Bagwell 557

High Team Game
ge Boys 1003
fmann Well Service 1002
land Auto Parts 1001

High Individual Game
ny Skinner 236
Gevara 222
nan Bagwell 219

**LADIES TUESDAY
NIGHT LEAGUE**

am	W	L
lywood Vassarette	94	42
t's Bait House	93	43
n Salvage	91	45
nson Appliance	83	53
Floral	76	60
d Coan	70	66
ta Bowl	67	69
ral Drug	58	78
ilwood Electric	54	82
Shop, Abilene	50	86
hley Service	40	96
tgomery Ward	40	96

gh Team Three Games
n Salvage 2497
tgomery Ward 2288
ilwood Electric 2277

Individual Three Games
ell Gann 676
a Christian 555
lyn Bagwell 530



High Team Game
n Salsage 845
ta Bowl 809
t's Bait House 798

High Individual Game
ell Gann 246
a Christian and Gloria 210
ott 210
lyn Bagwell 204

Double S&S Green Stamps with purchase of \$2.50 or more Wednesdays

DEL MONTE GARDEN SHOW

— DAIRY FOOD SPECIALS —

 lb. . 69c	 No. 303 — WK or CS 4 for \$1	FOREMOST ICE CREAM . . 1/2-gal. 69c	 No. 303 Cans 4 for \$1	FOREMOST — BUTTERMILK . 1/2-gal. 43c	 No. 303 Cans 4 for \$1
		FOREMOST — 2-lb. Cartons COTTAGE CHEESE . ea. 49c			

KRAFT'S MIRACLE WHIP

SALAD DRESSING quart **49c**

DEL MONTE CUT — No. 303

GREEN BEANS 4 cans **\$1**

DEL MONTE — No. 303

LIMA BEANS 3 cans **\$1**

DEL MONTE Seasoned — No. 303

SWEET PEAS 4 cans **\$1**

DEL MONTE Seasoned — No. 303

GREEN BEANS 4 cans **\$1**

JIF — 12-oz.

PEANUT BUTTER jar **39c**

WHITE CLOUD — 2-Roll Pkgs.

TOILET TISSUE 4 pkgs. **\$1**

DEL MONTE — No. 303

PEAS & CARROTS 4 cans **\$1**



DEL MONTE Whole — 1'0. 303

NEW POTATOES 5 cans **\$1**

DEL MONTE — 8-oz. Cans

TOMATO SAUCE 7 cans **\$1**

DEL MONTE — 46-oz. Cans

DRINKS 3 cans **\$1**

DEL MONTE — 11-oz. Cans

MANDARIN ORANGES 4 cans **\$1**

DEL MONTE — 32-oz. Bottles

PRUNE JUICE 2 for **\$1**

DEL MONTE — 14-oz. Bottles

CATSUP 4 for **\$1**

NABISCO

CRACKERS lb. box **39c**

FLOUR Food King ... 25-lb. bag **\$1.69**

GLADIOLA MEAL 5-lb. bag **39c**

JRB QUALITY MARKET SPECIALS

SWIFT'S PREMIUM

CANNED HAMS 5 lb. can **\$4.39**

Flavor Fed Beef	BONELESS — Flavor Fed Beef
FAMILY STEAK lb. 65c	RUMP ROAST lb. 89c
ARM — Flavor Fed Beef	Plum Rose — Reg. 69c, 4 1/4-oz.
SWISS STEAK lb. 69c	SLICED HAM pkg. 59c
TENDER	Plum Rose — Reg. 59c, 4-oz.
LEAN CUTLETS lb. \$1.19	SLICED HAM pkg. 49c
Plum Rose — Reg. 49c,	
PRESSED HAM pkg. 45c	

JRB QUALITY

SLICED BACON lb. **59c**

100 FREE S&H GREEN STAMPS with this coupon and purchase of 3 pkgs. of LAND O'FROST LUNCHEON MEATS

Smoked Sliced Beef — Spicy Beef
Ham — Turkey — Corned Beef
(Void after Feb. 3, 1968)

LEAN GROUND BEEF
2 lbs. 89c

FLAVOR FED BEEF

CHUCK ROAST lb. **49c**

Fresh

PRODUCE

NICE, FIRM HEADS
LETTUCE ... head **19c**

NICE AND RIPE
BANANAS lb. **10c**

YELLOW
ONIONS lb. **10c**

KY WONDER
GREEN BEANS . lb. **29c**

U. S. No. 1 RUSSET — Bag
POTATOES . . 10 lbs. **49c**

J.R.B. SUPER MARKETS

BONUS STAMP CARD

THIS CARD IS WORTH 1000 STAMPS IF COMPLETELY PUNCHED OUT BY (SAMPLE CARD) 196

(Date Card Expires)

\$5	\$5	\$5	\$5	\$5	\$5	\$5	\$5	\$5	\$5	\$5	\$5	\$5	\$5	\$5	\$5	\$5	\$5	\$5	\$5
\$1	\$1	\$1	\$1	\$1	\$1	\$1	\$1	\$1	\$1	\$1	\$1	\$1	\$1	\$1	\$1	\$1	\$1	\$1	\$1
50	50	50	50	50	50	50	50	50	50	50	50	50	50	50	50	50	50	50	50

Get Your J.R.B. S&H Green Stamp Bonus Cards Today - Worth 1,000 FREE Stamps If Punched Out Within One Month.

✳ HEALTH AND BEAUTY AIDS ✳

NORWICH ASPIRIN 250 tablets .. **59c**

36 FOIL PKG.—REG. 98c Adorn — Reg. \$2.25

ALKA SELTZER **79c** Hair Spray . can **\$1.39**

VO-5 — Reg. or Blue, 1.09 size Cold Tablets — 12-Count

Hair Cream . . ea. **69c** Contact box **89c**

50-COUNT — Regular \$1.98

DRISTAN TABLETS pkg. **\$1.29**

PRICES GOOD through SATURDAY, FEB. 3

JRB

SUPER MARKETS

S&H GREEN STAMPS WITH EVERY PURCHASE

MEMBER AFFILIATED FOOD STORES

PRICES GOOD IN EASTLAND

Quantity Rights Reserved — No Sales to Dealers

COURT NEWS

Filed for Record

Ed Alderman et ux to Cowan Hutton, et ux, warranty deed.
 Enoch T. Autry et ux to State of Texas, deed.
 Eddie T. Bryan et ux to Drew D. Jackson, warranty deed.
 Lucille Brown to Southern Savings and Loan Association, deed of trust.
 E. F. Bender et ux to Joe S. Wilson, warranty deed.
 Truman Been et ux to Federal Land Bank of Houston, deed of trust.
 Conray Inco et al to First National Bank, Dallas, deed of trust.
 Church of Christ, Cisco, to First National Bank, Cisco, deed of trust.
 Roxie Caylor to Mattie Caylor, quit claim deed.
 Ed Keith Chunn et ux to Edward Keith Chunn Jr. et al, warranty deed.
 City of Cisco to Humble Pipe Line Company, lease agreement.
 C. C. Cochran to Donald Gorr, warranty deed.
 W. T. DeShazo, deceased, to the Public, proof of heirship.
 Eastland National Bank to Eastland Assembly of God, release deed of trust.
 Eastland Assembly of God to Eastland Memorial Hospital Inc., deed.
 Farm and Ranch Supply to First National Bank, Cisco, deed of trust.
 First National Bank, Gorman, to B. D. Wisdom et ux, release deed of trust.
 Federal Land Bank of Houston to S. G. Hill et ux, release deed of trust.
 Farmers and Merchants Bank to B. E. Hanson, partial release deed of trust.
 June Heinemann et al, individual and as independent executrix of estate of Viola E. Graves, deceased, to Robert K. Lawson et ux, warranty deed.
 Harry Holt, to M. H. Holt, deed of trust.
 B. E. Hanson to Thomas F. Bolin, et ux, warranty deed.
 Cowan Hutton et ux to Ed Alderman, deed of trust.
 L. D. Ingram et ux to Verna Eosnell, warranty deed.
 Bill Johnson to Frank Whitlock, Jr., release abstract of judgment.
 Ronnie M. Love et ux to Alton Underwood, Jr., deed of trust.
 Robert K. Lawson et ux to First Federal Savings and Loan Association, Ranger, deed of trust.
 Dalton Moore of Dalton Moore Engineering Co. to J. M. Cox dba Cox Transport, mechanic and materialman's lien and affidavit.
 V. L. McCart to State of Texas, deed.
 Annie Pearl McFall, deceased, to the public, proof of heirship.
 F. C. McGuyre to the public, withdrawal assumed name.
 North-Fort Worth National Bank to Marvin Browder, release deed of trust.
 National Bank of Commerce, Dallas, to Ralph Hines, Jr., release produce payment.
 John C. Nicholas et ux to Mary Louise Snell, warranty deed.
 Hazel Ohr to Max Ohr, power of attorney.
 Mrs. J. M. Robinson to Robert Vaughn Robinson, warranty deed.
 J. R. Rhyme et ux to Lee W. Starr, warranty deed.
 Elsie Roland et al to Frank Riggs, warranty deed.
 John T. Roberson to Joe Clark, release vendor's lien and deed of trust.

Ollis T. Stephenson et ux to Robert Hobbs et ux, release vendor's lien.
 Cecil L. Self et ux to Humble Pipe Line Company, lease agreement.
 Southern Savings and Loan Association to B. E. Hanson et ux, partial release deed of trust.
 Southern Savings and Loan Association to Alton Dale Crawford, et ux, release deed of trust.
 Johnny Callie Timmons, deceased, to the public, proof of heirship.
 Morris B. Taubman to Morris B. Taubman, trustee, assignment oil, gas, and mineral instrument.
 Flora May Truly, deceased, to the public, proof of heirship.
 United States of America to Joe B. Hunt et ux, release deed of trust.
 Alton L. Underwood et ux to Ronnie M. Love et ux, warranty deed.
 United States to Enoch T. Autrey et ux, partial release deed of trust.
 Emma Harrell Vaughn to Texas Pacific Oil Company, salt water disposal agreement.
 H. R. Wyatt to Truman Been, quit claim deed.
 H. R. Wyatt to the public, affidavit.
 D. B. Warren et ux to Wesley Neil Warren, warranty deed.
 G. L. Woolly et ux to Harry Holt, warranty deed.
Marriage Licenses
 Harold Wayne Shannon and Patricia Ann Pryor.
 Joe Gail Wesley and Barbara Carole Dawson.
 David Douglas Whitten and Lee Anna Frances Chalk.
 Larry Richard Miller and Della Ann Fox.
 Aaron Nathan Shortnacy and Arlina Josephine Arnold.
 Larry Jack Mace and Donna Dee Seabourn.
 Danny Lee Petree and Glenda Lea Bisbee.
Suits Filed
 Linda Hammer vs. Edward Hammer, divorce and custody of minor children.
New Car Registrations
 C. D. McDaniel, Eastland, Chevrolet.
 J. C. Leveridge, Cisco, Plymouth.
 Nathan Foster, Eastland, Ford.
 J. H. Forrester, Gorman, Chevrolet.
 D. B. Warren, Gorman, Chevrolet.
 Robert N. Cluck Jr., Cisco, Chevrolet.
 Don E. Box, Cisco, Chevrolet.
 Jose Hernandez, Eastland, Chevrolet.
 Mike Perry, Eastland, Chrysler.
 Billy Jack Johnson, Eastland, Chevrolet.
 Grady E. Taylor, Ranger, Ford.
 Ferrell Newton, Eastland, Oldsmobile.
 M. H. McCleskey, Eastland, Oldsmobile.
 Jack Frost, Eastland, Buick.
 G. M. Slaughter, Eastland, Chevrolet.
 Luther T. McClung, Cisco, Ford.
 Rudolph Schaefer, Cisco, Ford.
 Union Oil Company of California, Eastland, Chevrolet.
 L. H. Pounds, Eastland, Chevrolet.
 L. C. Davis, Eastland, Chevrolet.
 Union Oil Company of California, Eastland, Chevrolet.
FILED FOR RECORD
 W. M. Belyeu et al to B. E. Hanson, deed of trust.
 John Dee Burleson et ux to

Frank Riggs, deed of trust.
 James S. Cox et ux to East Cisco Baptist Church et al, warranty deed.
 Alton Dale Crawford et ux to Wanda Louise Palmatier et al, warranty deed.
 City of Gorman to Jerry W. Warren, warranty deed.
 F. E. Caraway et al to Billy Joe Fox et al, deed of trust.
 Crown Credit Corporation to Joan G. Hill et ux, release mechanic and materialman's lien.
 Nellie Mae Cates et al to Raymond Earl Lovett, trustee, et al, deed.
 H. C. Dollins to Dale Jones, assignment oil and gas lease.
 C. H. Dawson to Truman E. Vermillion et ux, release vendor's lien.
 Mabel Burkhead Falls, guardian estate Maud B. Mauk NCM to Mable Burkhead Falls, individual, et al, guardian deed.
 J. A. Fadell, deceased, to the Public, certified copy probate.
 Charles Fadell, independent executor estate of J. A. Fadell, deceased, to Azaline Cox Pulley, warranty deed.
 First National Bank of Atlanta, as trustee, to Modern Homes Finance Company, assignment deed of trust.
 First Baptist Church, Cisco, to First National Bank, Cisco, deed of trust.
 Ethel Marie Forgive to L. R. Winnegar, deed of trust.
 Donald T. Gorr et ux to First National Bank, Cisco, deed of trust.
 Mrs. N. C. Gailey to Texas Electric Service Company, easement and right of way.
 B. J. Greenhaw to A. G. Weaver, assignment oil and gas lease.
 Willard H. Grazier, deceased, to the Public, affidavit of heirship.
 H. S. Halden to the Public, affidavit.
 Melvin Hammit et al to Farmers First National Bank of Stephenville, Texas, deed of trust.
 B. E. Hanson to W. M. Belyeu, et al, warranty deed.
 Halliburton Company to W. G. (Bill) West, abstract of judgment.
 Archie S. Jackson, deceased, to the Public, proof of heirship.
 Then Lee Jeter et vir to Lillie Wragg, deed of trust.
 Timmie Johnson et ux to Mrs. Florence Delaney, extension vendor's lien.
 Inez Jones to T. C. Hockaby, warranty deed.
 James R. Krantz et ux to First Federal Savings and Loan Association of Ranger, deed of trust.
 H. L. King et al to Texas Electric Service Company, easement and right of way.
 W. Norman Krell to Moneta Evelyn Browning, warranty deed.
 Lone Star Producing Company to William Pardue Jr. et al, assignment oil and gas lease.
 Lloyd L. London to Albert Corvell Reed, trustee, deed.
 Raymond Earl Lovett, independent executor and trustee under will of Nettie Poe Lovett, et al to W. R. Rodgers et ux, warranty deed.

Dalton Moore Jr. et al to First State Bank of Abilene, deed of trust.
 Dena Lois Rhodes Mitchell et vir to Azaline Pulley, warranty deed.
 Modern Homes Finance Company to Modern Homes Construction Company, release mechanic and materialman's lien and deed of trust.
 Clara H. McClinton, individual and as supervisor of estate of E. F. McClinton deceased, to Buck Wallace, warranty deed.
 L. A. Noelt et ux to Oliver B. Moon et ux, warranty deed.
 Norman Park to James O. Jackson, Jr., et ux, warranty deed.
 Azaline Pulley to Joe H. King, warranty deed.
 Reynolds Royalty Company to the Public, affidavit.
 Mrs. J. H. Reynolds et al to the Public, affidavit.
 J. H. Reynolds et al to the Public, affidavit.
 Roaller Production Company to State of Texas, state tax lien.
 Homer T. Robinson to Sylvester Wilson, warranty deed.
 Mary Louise Renaud to Fort Worth National Bank, independent executor estate of Charles L. Renaud, deceased, assignment oil and gas lease.
 Donald H. Russell et ux to Texas Electric Service Company, easement and right of way.
 Floyd Rice Jr. et ux to First Federal Savings and Loan Association of Ranger, deed of trust.
 W. R. Rodgers to First Federal Savings and Loan Association of Ranger, deed of trust.

Frank Riggs et ux to John Dee Burleson et ux, warranty deed.
 Swiss Oil Company to J. Lloyd Browning et ux, release oil, gas, and mineral lease.
 E. P. Thomas to G-R Oil, Inc., assignment oil and gas lease.
 Texas Central Railroad Company to Upper Leon River Municipal Water District, pipe line license.
 United States to Ramond H. Hollis et ux, notice federal tax lien.
 United States Attorney to the Public, affidavit.
 Jerry W. Warren to City of Gorman, warranty deed.
 Western Made Homes Inc. to Duke Edward Dixon, et ux, warranty deed.
 L. L. Wragg et ux to William D. Jeter et ux, warranty deed.
 Frances Weltman to Evelyn Weltman, mineral deed.
MARRIAGE LICENSES
 Edward T. Thomas and Mrs. Zola Betty McDonald.
 Clarence Larve Gardner and Ruth Arlene Firth.
 Henry Burleson Shook and Patricia Louise Shook.
SUITS FILED
 J. M. Bruton and Wife, Juanita Bruton, vs. F. A. Sparks, for damages.
 Larry J. White vs. Massey-Ferguson, Inc., damages.
 James E. Hogan vs. R. D. Ridding, damages.
NEW CAR REGISTRATIONS:
 Richard Reynolds, Cisco, Duck Motorscooter.
 M. M. Day, Eastland, Ford.
 Weldon D. Tankersley, Eastland, Ford.
 Richard Thorp, DeLeon, Ford.

Lone Star Gas Company, Chrysler, J. D. Pittman, Eastland, Plymouth, James E. Jackson, Cisco, Chevrolet.
 Gene V. Rhodes, Eastland, Dodge.
 H. T. Weaver, Eastland, Chevrolet.

The Rec

...matters that there...
 ...of the City of East...
 ...should be brought...
 ...attention of the pub...
 ...a shame that the...
 ...have to be ironed...
 ...manner.
 ...is bound by its ch...
 ...provide certain very...
 ...outlined services...
 ...prayers. This is fi...
 ...remost, to keep...
 ...re put off writing th...
 ...the City Manag...
 ...take it upon himsel...
 ...some of the matt...
 ...But, appare...
 ...as not happened...
 ...City Election com...
 ...in the next few mon...
 ...some aspiring...
 ...ssioner will take it...
 ...self to do some...
 ...it.
 ...articular point in q...
 ...the following: A...
 ...ace officer is bound...
 ...th, and the mere...
 ...he accepted the b...
 ...sun as his positio...
 ...ity, to look into...
 ...ighly check every...
 ...reported to him, res...
 ...how minor the inci...
 ...seem to be. The...
 ...has accepted the...
 ...ing full well the fact...
 ...ranging from pos...
 ...magazine sale...
 ...er, might be report...

QUALITY AND PLUS TRUE FRIENDSHIP ARE SLEDGES'

CUSTOM-CUT, CHOICE BEEF STEAKS

ROUNDS, SIRLOINS, T-BONE

lb. 89c

FRESH—10 to 12 lb. avg. — GRAND A FANCY FROSTED TURKEY HAMS

FRESH—4 to 6 lb. avg. FROSTED CHICKEN HAMS

FRESH CALF LIVER

CENTER PORK CHOP

FRESH PORK RIBS.....

FRESH PORK BACK BONE.....

FRESH PORK ROAST.....

LEAN GROUND CHUCK.....

RUMP—PIKES PEAK—CHUCK BONELESS ROASTS.....

PLENTY PIT-COOKED BAR-B-Q, BEANS, HOME-MADE CHILI, AND POTATO SALAD

SLEDGE RETAIL MARKET

At Earnest Packing Co.

210 S. Lamar

FRESH MEATS

cut to order

NOTICE!

We Are Now Accepting Patients For Our New 20-Bed Addition. We Have Several Private Rooms In The New Area. Inspection Is Invited.

Watch For Our Open House Announcement In The Near Future

★ ★ ★

HICKMAN NURSING HOME

401 W. MOSS ST. EASTLAND 442-2625

THE unbeatable

YOUR CHRYSLER DEALERS

Full-size performance—
full-size luxury—small-size price.
That's why the big move is to Chrysler.
Where do you get it?

The '68 Chrysler Newport. Just one of the reasons why Chrysler sales are climbing so fast. Priced just a few dollars a month more than the most popular small cars, comparably equipped. But take a look. Does that look like a small car? Of course not. Doesn't drive like one either and thousands of Chrysler last year alone can move-up to Chrysler unbeatable—



Meet THE unbeatables

unbeatable cars...
unbeatable deals

Rushing Motor Company

100 E. MAIN 215 South Seaman EASTLAND

Choice Famous Cann quality

Choose from a set of 6 washers of 10 mesh

GO

The Readers Write

It appears that there are matters within the City of Eastland that should be brought to the attention of the public in a manner that is bound by its character. I have two particular incidents in mind that are too lengthy to outline in detail in this letter.

Another item concerns Article 13, Sec. 6, of the Charter of the City of Eastland. Now, for those of you not "fortunate" (?) enough to have a copy of the Charter, I shall quote it to you verbatim: (Sec. 13) "No person shall be eligible to appointment to any salaried position in the City who is related to any member of the Board of Commissioners, or to the City Manager, or to the Director of any department in which he may be appointed, either in direct line or collaterally nearer than the fourth degree." This section is entitled "Nepotism."

The violation of the Nepotism clause has cured itself, simply because the person who had been hired by the City to maintain their two-way radio equipment has moved away. This person was, and is, a brother to one of the City Commissioners. When this matter was brought to the City's attention some months ago, it was "explained away" by their stating that the individual in question did not receive a salary, as stipulated in the City Charter,

but that he was paid on a "fee" basis for his work done. The point is very fundamental, regardless of what you call the money he received for his work... fee, salary, or what-have-you... it was still money, and he was the brother of one of the commissioners.

Another situation that sorely needs correcting exists in the Fire Department. I have in my possession a letter from the Assistant State Fire Marshal, Mr. Charles Meadows, of Austin, Texas. At the time I heard that the local fire marshal had been placed in charge of the "men and equipment" in the City Fire Department, I felt that this was not within state regulations, so I proceeded to inquire of the State Fire Marshal's office as to the correct procedure. This is a quote from the letter I received: "The Fire Marshal is not required to belong to a pair or volunteer fire department. He (fire marshal) may at the pleasure of the Mayor, City Council, or City Manager serve as Chief of the Fire Department only if the Chief is not elected by the volunteer members."

You will note that the writer says "Only if the Chief is NOT elected by the volunteer members." Mr. Wayne Jackson is the duly elected Chief of the Volunteers, and consequently it would appear to me that the Fire Marshal's position is null and void because the paid men are also members of the volunteer fire department. And, certainly, State regulations and requirements have precedence over city "appointments."

However, there are other duties of the Fire Marshal as outlined in my letter from Mr. Meadows, among them the chore of inspecting downtown buildings for fire hazards on a regular basis. I personally checked withowners of downtown stores and found that there has not been any required inspection in so long that they cannot remember exactly when an inspection was made last.

The Fire Marshal of Eastland used to draw a monthly fee of \$10 for serving in this capacity, but it has recently been raised to \$25 per month — for what?

Some months ago I brought to the attention of the readers that the instructions of the Fire Marshal to the paid firemen, in what to take to the scene of a major house or building fire, had reduced the immediate fire fighting ability to one-half. This was denied subsequently by the City Manager, after his denial I later proved him wrong. This is another situation where fundamentals are involved, 2nd grade arithmetic. If you have two apples and take away one apple, what do you have left? Ans. one apple.

In the point of issue, when you have two pumpers and take away one pumper, what do you have left? The answer is one-half what you formerly had. Also, this rural truck that the Fire Marshal has directed to go to house and building fires, is actually supposed to be on stand-by for protection of the rural populace. The County Commissioners' Court pays to the City of Eastland the sum of \$50 per month (which is too little) for fire protection outside the City Limits. How can people outside the city be protected when their truck is tied up at a fire inside the City, when there is actually other equipment available, and remaining idle at the station? In the fire department, for example the paid men need a chief who is a paid chief and paid fireman, and not someone outside their department. If this cannot be worked out, then the only chief needed is the Volunteer Chief, who should be in charge of all men and equipment. A man cannot serve two masters, and this is the situation now existing locally.

Sincerely,
F. James Dabney.

ment. And, certainly, State regulations and requirements have precedence over city "appointments."

You will note that the writer says "Only if the Chief is NOT elected by the volunteer members." Mr. Wayne Jackson is the duly elected Chief of the Volunteers, and consequently it would appear to me that the Fire Marshal's position is null and void because the paid men are also members of the volunteer fire department. And, certainly, State regulations and requirements have precedence over city "appointments."

However, there are other duties of the Fire Marshal as outlined in my letter from Mr. Meadows, among them the chore of inspecting downtown buildings for fire hazards on a regular basis. I personally checked withowners of downtown stores and found that there has not been any required inspection in so long that they cannot remember exactly when an inspection was made last.

The Fire Marshal of Eastland used to draw a monthly fee of \$10 for serving in this capacity, but it has recently been raised to \$25 per month — for what?

Some months ago I brought to the attention of the readers that the instructions of the Fire Marshal to the paid firemen, in what to take to the scene of a major house or building fire, had reduced the immediate fire fighting ability to one-half. This was denied subsequently by the City Manager, after his denial I later proved him wrong. This is another situation where fundamentals are involved, 2nd grade arithmetic. If you have two apples and take away one apple, what do you have left? Ans. one apple.

In the point of issue, when you have two pumpers and take away one pumper, what do you have left? The answer is one-half what you formerly had. Also, this rural truck that the Fire Marshal has directed to go to house and building fires, is actually supposed to be on stand-by for protection of the rural populace. The County Commissioners' Court pays to the City of Eastland the sum of \$50 per month (which is too little) for fire protection outside the City Limits. How can people outside the city be protected when their truck is tied up at a fire inside the City, when there is actually other equipment available, and remaining idle at the station? In the fire department, for example the paid men need a chief who is a paid chief and paid fireman, and not someone outside their department. If this cannot be worked out, then the only chief needed is the Volunteer Chief, who should be in charge of all men and equipment. A man cannot serve two masters, and this is the situation now existing locally.

Sincerely,
F. James Dabney.



HENRY FONDA and JAMES STEWART star in the blazing shoot-it-out western, "Firecreek," showing Thursday, Friday and Saturday at the Majestic Theater in Eastland. Fonda portrays a cynical gang leader who terrorizes the sleepy town of Firecreek and Stewart plays the \$2-a-month farmer-sheriff forced into a single-handed showdown with the lawless adventurers.

Rod Carter Accepts Position As ASCS Manager Of Hood County

Roddy Carter, resident of Ranger since 1950, has accepted a position as manager of the Hood County A.S.C.S. Office in Granbury. He will assume his duties on Jan. 29.

A native of Taylor County, Carter, the son of Mr. and Mrs. J. C. Carter, is a graduate of Ranger High School, Ranger Junior College and Southwest State College in San Marcos. He was a teacher in Ranger Public Schools from 1961 to 1967, at which time he joined ASCS in Eastland County, receiving his training in Graham.

He is a member of Ranger Jaycees and of First Baptist Church where he is past Sunday school supt. and an ordained deacon. He and Mrs. Carter, the former Desmae Hazard, have three daughters, Kellye, 8, a second grade student at Hodges Oak Park School, Kathy, 5, and Karla, 3 years of age.

The family will move to Granbury as soon as housing is available.

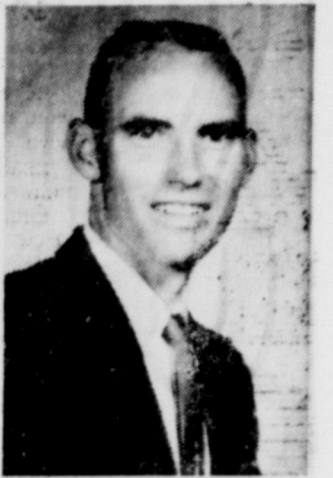

ROD CARTER

Classified brings action

LOOKING SOUTH TO BE THURSDAY CLUB TOPIC

Mrs. J. F. Francis will present a program on the theme "Looking Toward the South" when the Thursday Afternoon Club meets at 3 p. m. Thursday at the Woman's Club.

She will review "One Hundred Dollars and a Horse", the autobiography of Dr. J. Gordon Bryson, native of Liberty Hill, Texas. Mrs. Francis' hometown, Florence, is also near Georgetown, and is mentioned in the book. Her family and the Bryson family were friends while living in that area.

Mrs. Francis will open the program with excerpts from "This is the South", a history compiled from many sources by Robert West Howard.

Both books are in the memorial section of Eastland Library. Dr. Bryson's book was presented in memory of Dr. E. R. Townsend by the Thursday Afternoon Club and the history book was presented in memory of Miss Cecelio Hoose by Virgil and Cleo Seabery.

Leader and histesses will be Mrs. Haston Brewer and Mrs. T. E. Richardson.

Officers elected for the 1968-69 club year are: Mrs. Joseph M. Perkins, president; Mrs. Francis, first vice-president; Mrs. Roy L. Young, second vice-president; Mrs. James Horton, recording secretary; Mrs. I. C. Inzer, corresponding secretary; Mrs. Esco Walter, treasurer; Mrs. Cecil Collins, chairman of Liberty Committee; Mrs. E. G. Rice and Mrs. E. R. Townsend, club house board members. These officers will be installed May 16 by Mrs. Brewer.

The Secretary of Labor would be last to succeed to the Presidency in case of the death of the President, Vice President and other Cabinet officers.

The first Bible printed in America was printed in the Indian Language.

25th Anniversary Special

To say THANK YOU to our customers who have made it possible for us to operate the EASTLAND STEAM LAUNDRY for 25 years, we will offer special prices through February.

Special Prices

- BLANKETS — 4 small or 3 large \$1.00
 - QUILTS — 3 small or 2 large \$1.00
 - COMFORTERS — each 75c
 - SHIRTS 25c each or 10 for \$2.00
- Call 629-2613 for Free Pickup and Delivery

Eastland Steam Laundry

HURRY 3 DAYS ONLY—OFFER ENDS SAT. NIGHT!

WHITEWALL SALE

GOOD YEAR 4-PLY NYLON CORD

THE NEW 1968 "MARATHON" with wrap-around tread

Regularly \$15.20 BUY NOW — SAVE \$13.65

6.00 x 1 1/2 whitewall tubeless plus \$1.58 Fed. Ex. Tax. No trade-in needed.

Whitewall Tubeless Size	Was	Now	Plus Fed. Ex. Tax No trade-in needed
6.50 x 13	\$17.44	\$15.76	\$1.81
6.95 x 13 x 14	\$19.05	\$17.15	\$2.06
7.75 x 14	\$20.15	\$18.14	\$2.21
7.75 x 15	\$22.45	\$20.20	\$2.35
8.25 x 14	\$24.60	\$22.14	\$2.56
8.45 x 15	\$29.05	\$26.15	\$2.81

NO MONEY DOWN • EASY TERMS FREE MOUNTING

Large Linear Dish Pan

Jumbo rectangular size 12 1/4" x 12 1/4" x 6" deep

59¢

This handy dish pan is unbreakable, boilable and will not rust. Easy to clean and sanitary. Assorted colors.

Laundry Basket

Made of sturdy, easy-to-clean polyethylene \$1.00

Close weave design keeps small items in. Easy-grip handle. 1 1/2 bushel cap. Yellow, Turquoise or Sand.

Choice of 3 Sets Famous Cannon quality \$1.00

Choose from 3 different sets — a set of 3 dish towels, a set of 6 wash cloths, or a set of 10 mesh dish cloths.

3-Piece Stove Set

A handy trio for your kitchen

\$1.00

Brushed aluminum — copper-tone tops. Salt & pepper shaker plus matching grease container with strainer. Import.

use the WANT ADS

Select HER Valentine Heart

FROM OUR BIG DISPLAY OF PANGBURN'S CHOCOLATES

Say "I love you," with a beautiful Valentine Heart packed with Pangburn's Milk-and-Honey Chocolates.

Central Drug
629-2681 — Eastland

Mustang!

Best selling hardtop in the world. Best seller at trade-in time too. No.1 in resale value.

Only Mustang '68 gives you all this at no extra cost:

Bucket seats. 100% nylon loop-pile carpets. Choice of 32 all-vinyl interiors. Padded five-dial instrument panel. Sports steering wheel. Floor-mounted stick shift. Great options. And the special Texas '68 Mustang insignia.

See your Texas Ford Dealer

HOOD KING MOTOR COMPANY

100 E Main Eastland, Tex. 629-1786

GOOD YEAR SERVICE STORE

306-308 E. Main — EASTLAND — 629-2662

SALE!

Prices Good For Limited Time Only

FINAL CLEARANCE

LADIES SHOES

\$3

REDUCED AGAIN
VALUES TO \$9.98

SPECIAL GROUP

LADIES DRESSES, SKIRTS,

BLOUSES, COATS
AND SWEATERS

1/2 OFF

FINAL CLEARANCE

LADIES HATS

\$1

ENTIRE STOCK REDUCED
FOR LAST TIME

MEN'S CORDUROY—In Color

LEVIS Regular Denim **\$3.42**
DISCONTINUED NUMBERS

HARELIK'S INC.
EASTLAND



MR. AND MRS. OREN SPEEGLE
(Photo courtesy Cotton's Studio).

Mr. and Mrs. Oren Speegle Are Honored At 50th Anniversary Party

Mr. and Mrs. Oren Speegle celebrated their 50th wedding anniversary with open house Sunday, Jan. 28, from 2

until 5 p. m., at the Scranton Community Club House.

Hosting the celebration were the couple's son and family, Mr. and Mrs. O. M. Speegle, Randy and Terry, of Cisco.

Mr. Speegle has lived in the Scranton Community all of his life. Mrs. Speegle, the former Clotilde Meritt, was born in Kentucky, and moved with her parents at the age of six, to Scranton.

The Speegles were married in the Scranton Methodist parsonage, Jan. 24, 1918, by the pastor, Rev. W. B. Morton, now retired and living in Coleman. They have stock farmed all their married life and have been active in church and civic affairs.

Mr. Speegle revised a poem originally written by Peggy Cameron King, for the occasion. It is as follows:

TOGETHER STILL

Let me hold your hand as we go down the hill,
We've shared our strength and we share it still,
It hasn't been easy to make the climb,
But the way was eased by your hand in mine.
Like the lake, our life has had ripples too,
Ill-health, and worries, and payments due,
With happy pauses along the way,
A graduation, a raise in pay,
Having reached our fiftieth,

THE MAN WITH THE ANSWERS...

Your Kinnaird Insurance Agency Agent



IS IT POSSIBLE TO SAVE ON MY AUTO INSURANCE?

It's possible to save a great deal on your Auto Insurance with the right policy. Before you renew your policy this year, ask us about our low-rate insurance. We can tell you exactly how much you'll save.

Protection Since 1919

KINNAIRD
Insurance Agency
207 W. MAIN
629-2544

we will pause and rest, Look back, if you wish; we've been truly blessed, We've been spared the grief of being torn apart, By death, or divorce, or a broken heart. The view ahead is one of the best. Just a little bit farther, and then we can rest, We move more slowly, but together still, Let me hold your hand as we go downhill.

and had been a resident of Cisco for the past 65 years, moving here from Gunsight. She lived at 500 Ave. L at the time of her death.

She was a longtime member of the First Methodist Church, Cisco, and was a charter member of the WMS of the First Methodist Church. She married O. R. Turner at Gunsight in 1898. He preceded her in death.

Survivors include two sons C. S. Turner of Vernon and Frank Turner of Dallas; one grandson, C. S. Jr. of Sweetwater and two great-grandchildren.

Final Rites For Mrs. Turner Are Held Wednesday

Mrs. Addie (O. R.) Turner, 81, died Monday, at 10:30 p.m. in Graham Hospital following a two-week illness.

Funeral services were held at 2:30 p. m. Wednesday, Jan. 31, at First Methodist Church with the Rev. Wilson Canafax, pastor, officiating. Burial was in Oakwood Cemetery under direction of Rust Funeral Home.

Mrs. Turner was born in Bastrop County Nov. 23, 1876



PERMANENTS \$7.50
Complete - Including Shampoo & Set
Other Waves - \$10 Up
Basham Beauty Bar

Mortgage Insurance is a sure way to know...

You'll leave your will A HOME - NOT A HEADACHE!

Something good happens you see your "Heart of Gold" **M. H. PERRY** 107 W. MAIN Office — 629-1111 Residence — 629-1111

Southland INSURANCE

QUANTITY RIGHTS RESERVED

Compare! BEST FOOD BUYS

GARDEN FRESH PRODUCE

<p>LETTUCE 2 Heads 29c</p> <p>GRAPEFRUIT 10c Each</p> <p>COFFEE Pound Can 69c</p> <p>SUGAR 5 lb. Bag 39c (With \$5 or More Grocery Purchase Excluding Cigarettes)</p>	<p>ORANGES Ib. 19c</p> <p>POTATOES 10 lb. Bag 49c</p> <p>CHILI No. 2 can 59c</p> <p>FLOUR 5 Pound Bag 39c</p>
--	---

SUPER SAVE MARKETS

NOW OFFERING FEED-LOT BEEF FROM MOSE NANTZ, RANGE All Meat Government-Inspected For Your Protection

DECKER'S Sliced Bacon Ib. 59c
DECKER'S ALL MEAT Franks 12 Oz. Pkg. 49c
DECKER'S ROLLED Sausage Ib. 39c

SAMUEL'S MOHAWK HAM
Shank Portion 39c
Butt Portion 49c
Center Slices 89c

<p>LIBBY'S Vienna Sausage 5 Reg. Cans \$1</p>	<p>MIRACLE WHIP Qt. Jar 49c</p>	<p>WHITE SWAN — White or Golden HOMINY 2 No. 300 Cans 23c</p> <p>HUNT'S CATSUP 5 14 Oz. Bottles \$1</p>
---	---	---

AUSTEX TAMALES

No. 300 Cans **29c**

— FROM THE DRUG DEPT. —

<p>WHITE SWAN BISCUITS Reg. or Buttermilk 3 8 Oz. Cans 25c</p>	<p>HAIR SPRAY Reg. or Hard-to-Hold 79c Value 59c</p>
--	--

HOME OWNED — HOME OPERATED

SUPER SAVE

G. A. WHITE — Manager
PHONE 629-1191 400 S. SEAMAN

Now! Impala V8 Sale!

You can get an Impala V8 Sport Coupe, 4-Door Sedan or an Impala Station Wagon specially equipped with popular equipment at sale savings.

Choose the Impala Sport Coupe (foreground), roomy 4-door sedan, two- or three seat Impala Wagon.

For a limited time only, your Chevrolet dealer is offering four popular Impala V8 models specially equipped at a savings. Additional savings are available on three popular packages of equipment.

Every Impala V8 safe car has for added beauty and protection:

- Whitewall Tires
- Front Fender Lights
- Appearance Guard Group (includes door-edge guards; color-keyed floor mats, front and rear; front and rear bumper guards on coupes and sedans; front bumper guards on wagons)

Pick this package for performance and additional savings!

Big 327-cubic-inch 275-hp V8 Powerglide Automatic Transmission

Pick this package for power assists and additional savings!

Power Steering
Power Brakes

Pick yourself a package of convenience and additional savings!

Power Steering
Power Disc Brakes
Comfortilt Steering Wheel

Be smart. Be sure. Buy now at your Chevrolet dealer's.

FULLEN MOTOR COMPANY INC.

305 E. Main Eastland

NOW AT A&P



WEEKLY STOCK UP ON DINNER PLATES



EXTRAORDINARY OFFER!
IRONSTONE DINNERWARE
22¢ per place setting piece with each and every \$5 purchase

Choose from casual ironstone, the very finest of earthenwares. Choose from two uncommonly handsome patterns. Stock up on the featured place setting piece each week.



COMPLETE YOUR SERVICE AT BIG SAVINGS

Make the most of this dinnerware value. Choose the serving and accessory pieces you'll want in the future. Add them as you build place settings. Buy them during this special offer at extraordinary value prices. No purchase required.



- | | | |
|-----------------------|---------------------|-----------------|
| meat tray 1.49 | vegetable bowl 1.49 | salad plate 39¢ |
| coffee server 2.99 | platter 1.99 | soup plate 59¢ |
| tray boat 1.49 | salt & pepper 1.49 | cereal bowl 49¢ |
| fish tray 79¢ | pitcher 2.99 | coffee mug 59¢ |
| teapot & creamer 2.49 | casserole 2.99 | |

OPEN STOCK GUARANTEE FOR A FULL 7 YEARS
(AT REGULAR PRICES)

SHOP

The store that cares about you!

Savings on "Super-Right" Meats!

BEEF SALE!

'SUPER-RIGHT' QUALITY

30 to 60 lbs. avg. LOINS	15 to 35 lbs. avg. RIBS	85 to 175 pounds average HINDQUARTERS
lb. 83¢	7 Ribs 10" Cut lb. 69¢	lb. 59¢
35 to 95 pounds average BEEF ROUNDS		85 to 175 pounds average FOREQUARTERS
lb. 65¢		lb. 43¢

SIDES 49¢

170 to 350 Lbs. Average lb.

CUT AND WRAPPED FOR HOME FREEZERS AT NO ADDITIONAL COST!

SUPER-RIGHT Quality Heavy Beef - Full Cut

ROUND STEAK ... lb. 79¢	Super-Right Heavy Beef Cutlets ... lb. 99¢	CAPTAIN JOHN'S FROZEN PERCH FILLETS 1-lb. Pkg. 39¢
QUARTER LOIN PORK CHOPS ... lb. 63¢	Gooch's Hot Links ... lb. 59¢	Capt'n. John's Frozen Perch Portions 2 lbs. 99¢
MEAT PIES 6 For 97¢	HOMEMADE - Frozen BAR-B-CUE ... pt. 89¢	ALLGOOD BRAND SLICED BACON 7-lb. Pkg. \$1.19
	SULTANA FROZEN BEEF, CHICKEN OR TURKEY	SULTANA FROZEN DINNERS All Varieties Each 39¢

A&P's Founder's Celebration!

Del Monte Round Up

DEL MONTE WHOLE KERNEL OR CREAM STYLE GOLDEN CORN 4 1-lb. Cans 99¢	DEL MONTE CUT GREEN BEANS 4 1 1/2-oz. Cans 99¢
DEL MONTE SPINACH 2 1-lb. Cans 29¢	DEL MONTE GREEN PEAS 4 1-lb. Cans 99¢
DEL MONTE TOMATO CATSUP 3 20-oz. Btls. \$1	DEL MONTE FRUIT COCKTAIL 4 1-lb. Cans 99¢

DRINK Del Monte Pineapple-Grapefruit 4 46-oz. Cans 99¢

CHILI Minit Meal With Beans 2 1 1/2-oz. Cans 39¢

"SUPER-RIGHT" QUALITY

SMOKED HAMS

Butt Portion lb. 45¢	Center Portion lb. 69¢
----------------------	------------------------

Shank Portion . . lb. 35¢

GEHARDT'S ENCHILADAS 1-lb. Can 29¢

GEHARDT'S TAMALES 3 20-oz. Cans \$1.00

AUSTER PLAIN CHILI 24-oz. Can 79¢

STOKELY'S CHOC. DRINK 46-oz. Can 29¢	LADY BETTY PRUNE JUICE Qt. 39¢
A&P INSTANT CHOC. DRINK MIX 13 1/2-oz. Ctn. 35¢	A&P DRY ROASTED CASHEWS 6-oz. Pkg. 39¢
A&P VACUUM COFFEE 7-lb. Can \$1.29	ANN PAGE CHOCOLATE COVERED CANDY CHERRIES 12-oz. Box 49¢
DAILY ASSORTED DIETS DOG FOOD 12 1 1/2-oz. Cans In Pack \$1.15	ANN PAGE CREAMY OR KRUNCHY PEANUT BUTTER 24-oz. Jar 63¢
SCHICK SUPER STAINLESS STEEL RAZOR BLADES Pkg. of 5 69¢	JANE PARKER ENRICHED WHITE BREAD 2 1 1/2-lb. Loaves 49¢

DOMINO PURE CANE SUGAR

5-lb. Bag 39¢

LIMIT ONE WITH A PURCHASE OF \$5.00 EXCLUDING CIGARETTES

25 Extra Plaid Stamps

With this Coupon and Purchase of

ANN PAGE REGULAR FRENCH DRESSING 4-oz. Jar 49¢

COUPON GOOD THRU FEB. 3, 1968 Del. At Your A&P Supermarket

25 Extra Plaid Stamps

With this Coupon and purchase of

ANN PAGE CREAMY OR KRUNCHY PEANUT BUTTER 12-oz. Jar 41¢

COUPON GOOD THRU FEB. 3, 1968 Del. At Your A&P Supermarket

A&P Frozen Vegetables in Butter Sauce

BABY LIMAS or BRUSSEL SPROUTS 3 10-oz. Pkgs. \$1.00	CUT CORN or MIXED VEGETABLES 3 10-oz. Pkgs. 89¢
---	---

GREEN PEAS Sultana Frozen 10-oz. Pkg. 10¢

BIRDS EYE AWAKE 4 6-oz. Cans 39¢

Produce Values To Celebrate About!

7c OFF LABEL DETERGENT

COLD POWER Gt. Size 76¢

10c OFF LABEL DETERGENT

Punch Gt. Size 73¢

10c OFF LABEL

Liquid Palmolive 22-oz. Size 57¢

ANN PAGE BLACKBERRY PRESERVES 2-lb. Jar 59¢	ANN PAGE PARSLEY FLAKES 1-oz. Btl. 39¢
A&P SHAMPOO 8-oz. Btl. 59¢	ANN PAGE CHERRY PRESERVES 12-oz. Jar 35¢
ANN PAGE PLAIN GELATIN 8-oz. Ctn. \$1.15	ANN PAGE EXTRACT VANILLA 2-oz. Btl. 39¢
OUR OWN LOOSE TEA 1/2-lb. Pkg. 37¢	WHITE HOUSE NONFAT DRY INSTANT MILK 9 1/2-oz. Ctn. 33¢
ANN PAGE ASSORTED LAYER CAKE MIXES Pkg. 29¢	

PRICES GOOD THRU FEB. 3, 1968 QUANTITY RIGHTS RESERVED

IF UNABLE TO PURCHASE ANY ADVERTISED ITEM, PLEASE REQUEST A RAIN CHECK!

Your Dreams Come True with Plaid Stamps

...toys, linens, jewelry and accessories, leisure living, sports, clothing, housewares and appliances—fine gifts for everyone with Plaid Stamps.

President-Elect Of Rotary Int'l. To Be Speaker For District Conference

The president-elect of Rotary International, Kiyoshi Togasaki, has been named the personal representative of Rotary International President Luther H. Hodges to the annual Conference of District 579 which will meet at Green Oaks Inn in Fort Worth, March 14-16, announced Roy Hathaway, president of Cisco Rotary Club.



Mr. Togasaki, whose Rotary name is "George", will assume the presidency of Rotary International at the Mexico City International Convention in May, 1968.

Born in San Francisco he was graduated from the University of California in Berkeley and has received honorary doctor's degrees from Cornell College in Mount Vernon, Iowa, International Christian University in Tokyo, and from LaVerne College in California. He is president of Fuji

Tours International in Tokyo, also an advisor and former chairman and president of the board of the "Japan Times" in Tokyo.

Mr. Togasaki has been a member of the Tokyo Rotary Club since 1949 and is a past president of that club. He has served R.I. as vice president, director, Rotary Foundation trustee, district governor, and as a committee chairman and member. In 1961, he served as chairman of the host club executive committee for the international convention in Tokyo.

A Methodist, Mr. Togasaki is honorary chairman of the board of the International Christian University in Tokyo. He is also vice president of the American Japan Society, a counselor of the Grew Foundation, a trustee of St. Luke's Hospital and the Japan Bible Society, and a counselor of International House. He is a past director of the Japanese Newspaper Editors and Publishers Assn. and a former trustee of Gakushuin University in Tokyo. He also holds several decorations from his government.

"George has been chosen on the basis that his Rotary experience and ability will enable him to contribute to your conference in a way that will give inspiration to those in attendance and will assist them to make their Rotary membership effective," President Hodges wrote Governor Jones in making the announcement of Mr. Togasaki's coming.

Those who will attend from the Cisco Rotary Club are Roy Hathaway, Bob Qualls, Anton White, Gerald Parks and Standlee McCracken.

Court Appoints Committee For Veterans Land

The Eastland County Commissioners Court this week appointed a County Veterans Land Committee to supervise and assist in the veteran's land loan program which went into effect recently.

Named are J. C. Carter of Ranger, W. L. (Roy) Pippen of Cisco and John Nunneley of Rising Star.

James Wright of Eastland is County Veterans Service Officer and he explained that the applications for loans for the purchase of land by veterans will be processed through the County Veterans Land Committee, with the local group having the authority to investigate the applicant, and the property being considered, in order to make recommendations to the state veterans land board for approval.

Application blanks are to be secured directly from the Veterans Land Board it was stated, and there is no waiting period now. A veteran merely makes application when he has found the land he wants to buy.

Humble Dealers Will Hold Sales Meet in Austin

More than 300 Humble dealers will attend a two-day convention that Humble Oil & Refining Company is holding in Austin next week for its service station dealers.

Among the Humble dealers who will attend is Robert Mangum of Eastland.

The two-day meeting will be held at the Terrace Motor Hotel in Austin and will begin Thursday, Feb. 1, 1968.

A "political" atmosphere will prevail at the sessions, with all the music, color, and excitement of a real political convention.

A professional cast of actors will help enliven the sessions, which will be tailored to mix fun with the serious business of increasing marketing effectiveness.

This is the 14th year of the Humble dealer convention. The meetings are designed to increase business knowledge of dealers, build better sales and service at stations, and introduce new Humble products and forthcoming promotional activities.

The Austin convention is one of 29 meetings that Humble is holding in 16 states from New York to California. In all, some 10,000 Humble dealers will attend the conventions.

DESEMONA NEWS

A Golden Wedding Anniversary reception honoring Mr. and Mrs. John Arnold was held at their home Sunday afternoon. Hosts were their children, Mr. and Mrs. Frank Leazer of Andrews, Mr. and Mrs. Paul Arnold of Midland, and Mrs. Jolene May of Houston.

Mrs. Pug Guthery, Mrs. Stanley Banker, and Mrs. Edyth Wright were members of the houseparty.

This community wishes the couple many more years of happiness.

Mrs. Paul Dietz is a patient in the Ranger Hospital.

Mr. Hardy Tidwell is a patient in the DeLeon Hospital suffering from a severe heart attack.

Mr. Buriran Parlain, accompanied by a hunting companion, Bill Holcomb, of Odesa visited with a sister, Ethel Keith, a few days last week.

Mrs. Helen Brown and Billie of El Paso were here this week, visiting her parents, Mr. and Mrs. R. H. Abel.

Miss Brenda Roberts of Dallas visited her parents, Mr. and Mrs. Morgan Roberts, this weekend.

Mrs. Audrey Caraway of De Leon and Mrs. Ethel Keith visited in the home of their brother, Mr. and Mrs. Roy Jones of Oiden Saturday.

Mrs. W. H. Davis enjoyed having lunch with Mrs. Shell last week.

FREE

ESTIMATES ON
Repair of Your Old
Roof
Residential and
Commercial
★ ★ ★

EASTLAND
ROOFING CO.
Call
Noble Saulers
629-2370

NEVER BEFORE AT THIS LOW PRICE!

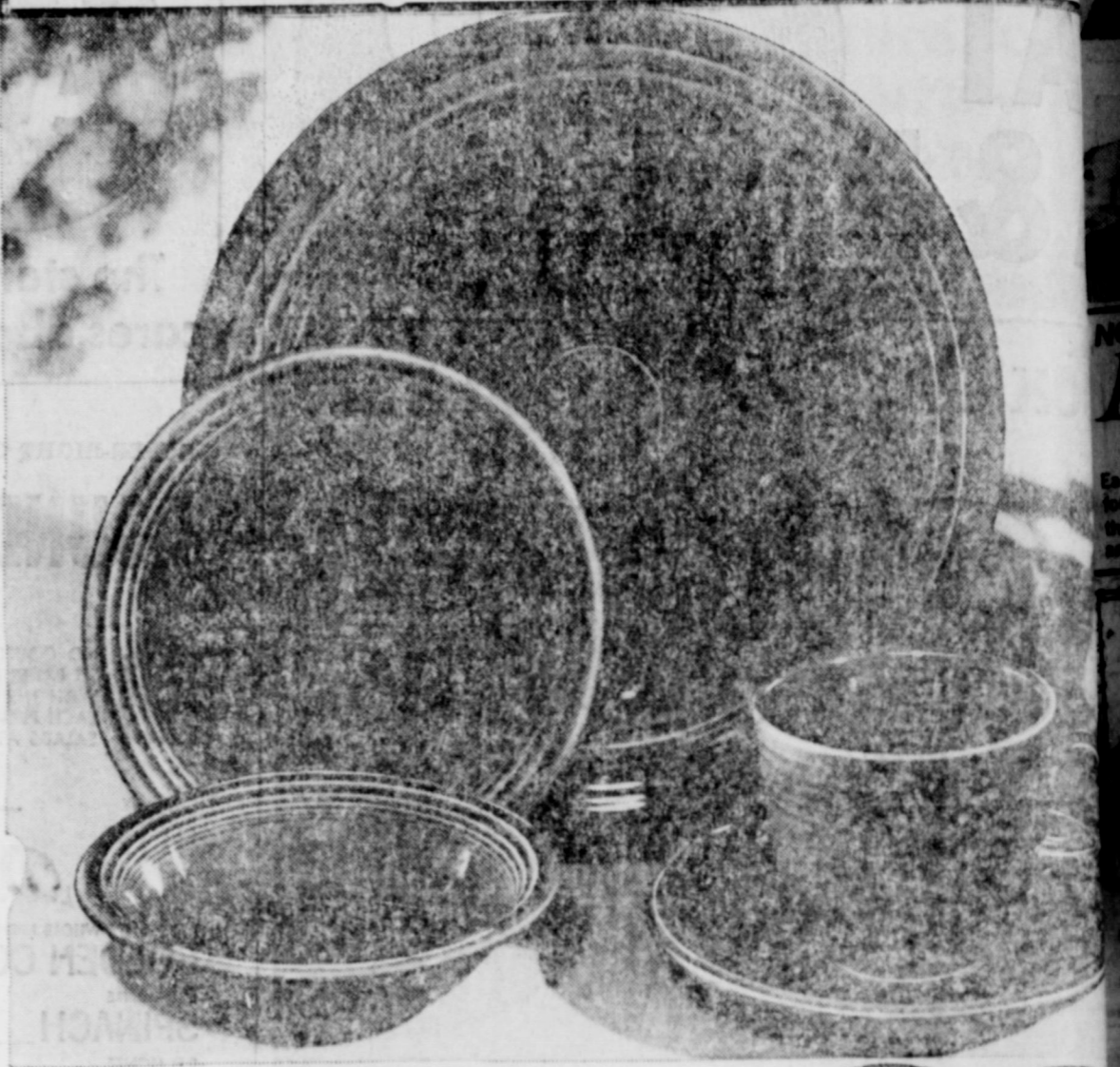

Sheffield

Amberstone

29

ANOTHER OPPORTUNITY TO START OR ADD TO YOUR SET!

only

ea.

What a great idea! Amberstone by Sheffield goes from freezer to oven—to the table! It's casual, yet impressive, with bold, distinctive lines. Each week one piece of Amberstone in the five-piece place setting pictured above will be featured at this special 29¢ price. (see schedule). For each \$3.00 in purchases, you may buy one piece of the featured item at the low price of 29¢ . . . and . . . there's no limit: for a \$6 purchase, you can buy 2 pieces for 58¢, with \$9 in purchases, 3 pieces for 87¢, etc. You'll love this Amberstone . . . designed for versatility . . . perfect for entertaining . . . and yet so practical, you'll use it for all your at-home dining. Scratch-proof and dishwasher safe, Amberstone is so distinctive . . . so vibrantly colored . . . you'll want the complete set! Start your place-setting today at these money-saving prices.

This schedule will be repeated three times during the next 15 weeks

FIRST WEEK	DINNER PLATE	Reg. \$1.50	29¢
SECOND WEEK	DESSERT DISH	Reg. 59¢	29¢
THIRD WEEK	COFFEE CUP	Reg. 79¢	29¢
FOURTH WEEK	SAUCER	Reg. 59¢	29¢
FIFTH WEEK	Bread & Butter PLATE	Reg. 59¢	29¢

The above items will be sold individually only in the weeks they are featured.



Add these handsome completer pieces to your set! Anytime during this special 15 week offer!

	Reg. Price	Our Price	Reg. Price	Our Price
5 pc. Place Setting	\$3.69	\$2.49	Sauce Boat	\$2.49
Vegetable Bowl	\$2.29	\$1.29	Relish Tray	\$1.79
Covered Sugar Bowl	\$1.99	\$1.29	Coffee Server	\$5.99
Creamer	\$1.99	\$1.29	Tea Server	\$5.99
13" Oval Platter	\$3.49	\$1.99	Covered Butter Dish	\$2.99
2 Large Soup Plates	\$2.49	\$1.29	Round Serving Platter	\$3.49
2 Ash Trays	\$1.99	.99	Jumbo Salad Bowl	\$5.99
Salt & Pepper Shakers	\$1.99	.99	Covered Jam Jar	\$3.99
2 Salad Plates	\$1.99	\$1.29	Serving Pitcher	\$2.99
2 Soup/Cereal Bowls	\$1.89	.99	2 Jumbo Mugs	\$2.29
Covered Casserole	\$5.99	\$3.99	Pie Plate	\$2.49

IMAGINE!
5-piece place setting
30 pieces for only
\$870

Monuments

WEATHERFORD PHONE LY 4-2725

IF WE MAY ASSIST YOU, CALL US COLLECT OR MAIL THIS AD

NAME _____ PHONE _____

ADDRESS _____ CITY _____

RANGER DRIVE-IN THEATRE

FRIDAY — SATURDAY — SUNDAY
Adults 60c — Kiddies Under 11 FREE
SHOW STARTS AT 7:00 P.M.

FRIDAY — SATURDAY — SUNDAY

THE SCREEN'S MOST IMPOSSIBLE GANG...
IN THE YEAR'S MOST HILARIOUS PICTURE!

JIM HUTTON DOROTHY PROVINE MILTON BERLE JOEY BISHOP
BOB DENVER and WALTER BRENNAN

WHO'S MINDING THE MINT?

EASTMAN COLOR
VICTOR BUONO JACK GILFORD

Bray's After Inventory SALE

DEPARTMENT STORE
EASTLAND & RANGER
Eastland County's Family Store

Men's Sta Prest JEANS White Corduroy Blue & Brass Regular 6.50 and 5.98	Girl's Dress — Reg. \$4-\$5 SHOES Patents, Suedes
Bobbie Brooks Skirts & SWEATERS — now	Women's Better DRESS SHOES — Regular \$10-\$12
Boy's Long Sleeves SPORT SHIRTS Regular \$3 - \$3.50	Men's Fleece Lined SWEAT SHIRTS Regular \$1.50
Men's Better Quality DRESS SHOES Regular \$14 to \$16	Women's Better Cotton COTTON DRESSES Regular \$8
Girl's Knit Tops LONG PANTS 2 for Regular \$3.50	Men's Better Long Sleeve SPORT SHIRTS Regular \$4-\$5
Women's Better Knit SWEATERS reg. 9.95	Woven Cotton BEDSPREADS
Better Quality FABRICS 2 yds.	Boy's Long Sleeve Flannel Shirts

FREE ESTIMATES ON
Repair of Your Old Roof
Residential and Commercial
★ ★ ★
EASTLAND ROOFING CO.
Call Noble Saulers 629-2370

SAFeway

SAFEWAY STOCK-UP SALE!

MORE for your DOLLAR

NOW GET YOUR **Amberstone** DINNER PLATE

with every \$3 purchase **29¢**

Each week a piece of Amberstone... bold, distinctive earthenware... will be featured for just 29¢. For each \$3 in grocery purchases, you are entitled to one piece at this low price. There's no limit... with a \$6 purchase you can get two pieces... and so on.

Enriched Flour

Kitchen Craft (10-Lb. Bag... 59¢) 5-Lb. Bag **49¢** Safeway Special!

Cut Green Beans Green Peas Golden Corn Syrup Town House—No. 303 Can

5 for 95¢ Safeway Special!

Safeway Special!



Dog Food 5¢
Peach, Regular or Liver Flavored. —15 1/2-oz. Can (Limit 6 Cans)

Detergent White Magic Giant Box **49¢** Safeway Special!

Large 'A' Eggs Breakfast Gems, Dozen **39¢** Safeway Special!

Shop Safeway and Compare! Everyday Low Prices Plus Specials!

Ice Cream Snow Star, Assorted Flavors—Half Gallon **54¢** Safeway Special!

Apple Pie Bel-air, Frozen, 24-oz. Pkg. **29¢** Safeway Special!

Cottage Cheese Lucerne, All Styles, (2-Lb. Ctn... 57¢) 16-oz. Ctn. **29¢** Safeway Special!

Detergent For Liquid, 32-oz. Plastic **39¢** Safeway Big Buy!

Liquid Bleach White Magic, Gallon Plastic **39¢** Safeway Big Buy!

Shop Safeway For Unconditionally Guaranteed Meats!

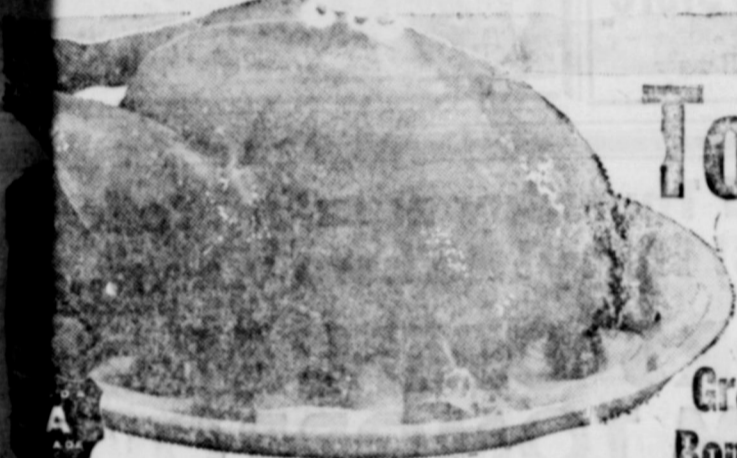

Tom Turkeys USDA Inspected... Grade A (No Limit) 17 to 24-Lb. Average—Lb. **29¢**

Hen Turkeys USDA Inspected... Grade A (No Limit) 10 to 16-Lb. Average—Lb. **37¢**

- Smoked Ham** Samuel's Mohawk, Shank Portion—Lb. **39¢**
- Smoked Ham** Samuel's Mohawk, Whole or Either Half, No Centers Removed—Lb. **55¢**
- Center Cut Ham Roast** Samuel's Mohawk, 7-oz. Pkg. **79¢**
- Chopped Ham** or New England Loaf, Safeway, Sliced—6-oz. Pkg. **59¢**
- Leg Quarters** or Fryer Halves, Cut from USDA Inspected, Grade A Fryers—Lb. **35¢**
- Breast Quarters** Cut from USDA Grade A Fryers—Lb. **39¢**
- Smorgas Pak** Eckrich, 4 Varieties in Pkg.—1-Lb. Pkg. **89¢**
- Fish Sticks** or Parch Fillets, Jumbo, Pre-Cooked—Lb. **59¢**
- Sliced Bologna** Safeway, Jumbo, 1-Lb. Pkg. **55¢**
- Pork Loin** Full Rib Half—Lb. **65¢**
- Pork Loin** Full Loin Half—Lb. **69¢**
- Thick Sliced Bacon** Safeway, 2-Lb. **\$1.25**

- Ground Chuck** Lean Beef, Freshly Ground—Lb. **69¢**
- Boneless Roast** Chuck or Shoulder, USDA Choice Grade Heavy Beef—Lb. **89¢**
- Arm Roast** Full Cut, USDA Choice Grade Heavy Beef—Lb. **79¢**
- Ground Beef** Safeway Handy Club Pak, 2-Lb. **\$1.25**
- Pork Chops** Quarter Pork Loin Sliced into Pork Chops—Lb. **65¢**
- Canned Picnic** Samuel's Mohawk, 3-Lb. **\$2.29**
- Canned Ham** Samuel's Mohawk, 5-Lb. **\$4.49**
- Leo's Meats** Sliced, Spicy Beef, Corned Beef, Ham or Dark Turkey, 2-Lb. **75¢**
- Leo's Chicken** or White Turkey, Sliced, 2-Lb. **89¢**
- Danola Ham** Sliced, A Danish Import, 4-oz. Pkg. **65¢**
- Beef Cube Steaks** Manor House, 20-oz. **\$1**
- Beef Patties** Fully Cooked, Chicken Fried—Lb. **89¢**

- Sliced Bacon** Both Black Hawk, 1-Lb. Pkg. **65¢**
- Skinless Franks** Sterling, 1-Lb. Pkg. **49¢**
- Stein Steak** USDA Choice Grade Heavy Beef—Lb. **\$1.09**
- T-Bone Steak** or Club Steak, USDA Choice Grade Heavy Beef—Lb. **\$1.29**
- Porterhouse Steak** USDA Choice Heavy Beef—Lb. **\$1.39**
- Pork Roast** Fresh, Boston Cut—Lb. **49¢**
- Pork Steak** Fresh, Butt Cut—Lb. **55¢**
- Pork Sausage** Viogato, Regular or Moh., 2-Lb. **79¢**
- Pork Link Sausage** Oscar Mayer, Natural Casing, Sliced, 1-Lb. **79¢**

FRYERS 29¢
USDA Inspected... Grade A. Whole. Everyday Low Price! —Lb. (Cut-Up... Lb. 35¢)

- Compare Frozen Foods Specials!
- Green Peas** Bel-air, Special! —10-oz. Pkg. **15¢**
 - Green Beans** Bel-air, Cut, Special! —9-oz. Pkg. **15¢**
 - Orange Juice** 11-oz. Can... 3 for \$1. Bel-air, Special! Regular—oz. Can **6 for \$1**
 - Strawberries** Bel-air, Sliced, Special! —10-oz. Pkg. **29¢**

- Compare Health and Beauty Aid Values!
- Hair Spray** Truly Fine, 3.3-oz. Can **49¢**
 - Mouthwash** Safeway, Amber, Blue or Red, 16-oz. Bottle **39¢**
 - Tooth Paste** Safeway, Fluoride Hexachlorophosphate, 4 1/2-oz. Tube **59¢**
 - Shampoo** Truly Fine, 8-oz. Bottle **59¢**

- Zippy Pickles** Whole Sour, Whole Dill, Kosher Whole Dill, Sliced Dill, Sliced Kosher Dill. —22-oz. Jar **3 for \$1**
- Preserves** Apricot, Peach, Apricot-Pineapple, Grape, Plum, Shasta—2-Lb. Jar **59¢** (Strawberry Special! 2-Lb. Jar 69¢)

- White Bread** Mrs. Wright's, Regular Sandwich Sliced, 1 1/2-Lb. Loaf **2 for 49¢**
- Raisin Bread** Seed, Skylark, Special! —1-Lb. Loaf **2 for 49¢**
- Orange Rolls** Mrs. Wright's, Special! —11-oz. Pkg. **31¢**

- Airway Coffee** Instant, Special! —6-oz. Jar **69¢**
- Canterbury Instant Tea** Special! —2-oz. Jar **69¢**

- Busy Baker Soda Crackers** Special! —16-oz. Pkg. **25¢**
- Busy Baker Snack Crackers** Big Buy! —16-oz. Pkg. **39¢**

FREE! Sno-White Salt 26-oz. Box (Plain or Iodized) with Purchase of 4-oz. Can Crown Colony. **Black Pepper** Pure, 4-oz. Can **39¢**

- Compare Low, Low Prices!
- Corn Meal** Kitchen Craft, White or Yellow, Special! —5-Lb. Bag **39¢**
 - Shortening** Royal Satin, Special! 3-Lb. Can **69¢**
 - Dishwasher Detergent** White Magic, Special! 20-oz. Pkg. **29¢**
 - Table Syrup** Sleepy Hollow, Special! 24-oz. Bottle **59¢**
 - Instant Breakfast** Lucerne, Assorted, Special! —6-Ct. Pkg. **49¢**

- Compare These Low Prices!
- Slenderway Liquid Diet Food** Lucerne, Special! —8-oz. Can **5 for \$1**
 - Dry Milk** Lucerne, Non-Fat, Special! 12-oz. Pkg. **98¢**
 - Pinto Beans** Town House, Special! 4-Lb. Cello Bag **49¢**
 - Chunk Tuna** Sea Trader, Light Meat, Big Buy! —6 1/2-oz. Can **29¢**
 - Salad Dressing** No Made, Special! Quart Jar **47¢**

SHOP SAFEWAY FOR FRESH FRUITS AND VEGETABLES!



- Golden Ripe Bananas** Safeway Special Price! —Lb. **10¢**
- Potatoes** Russet, Economy Bag, 20-Lb. Bag **89¢**
- Oranges** Valencia, Full of Juice, 4-Lb. **49¢**
- D'Anjou Pears** From Washington, Extra Fancy—Lb. **25¢**
- Pineapple** Sunroof, Large, Fresh—Each **39¢**
- Avocados** Fuerte, From California, Medium size—Each **25¢**
- Grapefruit** Texas grown, Ruby, Large—Ea. **2 for 29¢**
- Yellow Onions** US No. 1 Quality, 3-Lb. **35¢**
- Green Beans** New Crop—Lb. **29¢**
- New Potatoes** Red, 2-Lb. **25¢**
- Crisp Celery** Large stalks, Each **29¢**

WINNERS!! **IRISH INTERNATIONAL** **WINNERS!!**

Steeplechase SWEEPSTAKES™

—Here are Some More Recent Winners—

Mrs. A. C. Barnes	Dolores Stansell	Mrs. H. C. Colbert
David Stone	W. A. Martin	Joseph A. Fantini
William Burnett	Mrs. L. B. Baird	Ronald Gallenbeck
Mrs. Sharon Griffin	Mrs. J. J. McGahee	Jimmy L. Gattis
Johnnie L. Fojtasek	G. E. Hocutt	Mrs. J. L. Harry
Earline Arnold	Mrs. J. W. Moore	Mrs. M. Honecker
Mrs. Pauline Powell	Mrs. Bobby Ponath	Bill Wesselhoft

Delvin L. Owen

Gardening Needs

- Tyler Roses No. 1 Quality, Bush and climber—Each **99¢**
- Patent Roses Bush and climber, 50¢ savings under list price.
- Cotton Compost 1 1/2-Ct. Pk.—Each **\$1.59**
- Potting Soil Mix 2-Qt. Size—Each **35¢**

Fruit Trees, Shade Trees and Shrubs now available for spring planting.

Lettuce 19¢
Crisp, fresh heads. Good in salads or sandwiches. —Head

Prices Effective Thurs., Fri. and Sat., Feb. 1, 2 and 3, in... We Reserve the Right to Limit Quantities. No Sales to Dealers. EASTLAND

SAFEWAY

THE GORDON SPOT

By DeMarquils (Dee) Gordon
Eastland County Extension Agent



Many home gardeners in Eastland County have trouble growing tomatoes because of root knot nematodes and various tomato diseases. Here is some good news for these people. A multiple disease-resistant tomato called Nematex is now on the market which combines nematode resistance with resistance to several other damaging tomato diseases.

Nematex is a fresh market tomato with moderately sized fruit and is adapted to the Eastland County area. Nematex is not recommended where a premium is placed on large fruit, but is recommended for home gardeners.

This new tomato was developed by the Plant Disease Experiment Station at Yokum.

Commercial plant producers and especially those growing plants for home gardeners, should consider providing the transplants of Nematex for 1968 use.

Some of the farmers in the Lake Leon area have told me they can not raise grain sorghum because of the large amount of birds in that area.

Most seed companies now have bird resistant hybrid grain sorghums on the market. The grain is brown in color. This grain has a bitter taste, especially during the milk and soft dough stage which is when the birds normally do most of their feeding and damage. The bitter taste of the grain during this stage is apparently distasteful to birds, but not poisonous. The bitterness tends to disappear or is reduced as the grain matures.

There have not been many yield trials made on the bird resistant hybrids, but the limited trials indicate that yields are about the same as other varieties.

Studies on the feeding value of the brown grain has been inconsistent. Some studies indicate the feeding value is equal to the non-bird resistant varieties. Other studies indicate that brown grain is not as good as non-brown for

feeding. When fed free choice, the brown grain is largely avoided due primarily to the remaining bitterness of the grain.

In general the bird resistant varieties should be planted only where other varieties can not be grown because of the high bird population.

There are some meetings in early February that may be of interest to you. The farmers income tax and social security meeting will be held in the county courtroom Monday, Feb. 5, starting at 9:30 a. m.

A land measurement short course will be conducted by members of all agricultural agencies at the Olden Community Center on the evenings of Feb. 5 and 6. The Young Farmers Organization is sponsoring the short course.

Students Invited To Enter Soil Essay Contest

E. E. McAllister of the Soil Conservation Service in Eastland has announced that students of Eastland County high schools have been invited to enter the 23rd annual Fort Worth Press "Save the Soil and Save Texas" essay contest. This year's subject is "Conservation: Key to Texas Prosperity".

The Upper Leon Soil and Water Conservation District will award prizes of \$15, \$10 and \$5 for the top three essays in each of the five zones of the District. Entries in this contest must be received by Feb. 10.

Essays will be forwarded to the Fort Worth Press for judging in the state contest, which will offer prizes of \$200 for the top essay and 50 trophies and medals.

Rules concerning both contests have been sent to the principals of Eastland, Cisco, Ranger, Gorman, Carbon, Rising Star, Desdemona, and Olden High School.

Farmers Union Makes Plans For Workshop

Robert Cathey of Dublin, district director of District 4 Farmers Union, has announced plans for a District Leadership Conference to be held at the Stephenville Steak House in Stephenville beginning at 10 a. m. on Thursday, Feb. 8.

District 4 Farmers Union comprises eight counties in the central West Texas area, and county leaders from Runnels, Comanche, Eastland, Erath, Hood, Parker, Palo Pinto and Bosque counties are expected at the Stephenville meeting.

Highlighting the conference will be special reports from several leading commodity producers in the area. Lyndell Coan of DeLeon will report on peanut problems, Harold Parks of Stephenville will discuss the milk producers' situation, and a special report on young farmers problems will be presented by Gaylelsham, Jr., of Comanche who is the Area IV president of the Young Farmers Association.

Other events scheduled on the program are the selection of a commodity committee to advise the district director on commodity problems and a report from Texas Farmers Union President Jay Naman of Waco on the legislative outlook and farm policy for 1968.

The Constitution of the United States makes no mention of a President's Cabinet.

ASC Farmer Committee System Is 32 Years Old, Meredith Reports

This year, 1968, the elected farmer committee system of the Agricultural Stabilization and Conservation Service will be 32 years old.

Jesse G. Meredith, ASCS County Office Manager made this announcement at the regular ASC county committee meeting on Jan. 23. Members serving on the ASC county committee this year are Robert E. Lyerla, Chairman, of Eastland, Charles Little of Eastland, and Paul Norris of Gorman.

The committee administers action on farm programs in the county level, including price support and production adjustment, conservation cost-sharing and others. Principal commodity programs administered by the local committee are: 910 peanut allotment farms, 244 wheat allotment farms, 135 cotton allotment farms, and 970 feed grain base farms.

The county office manager said that farmer committees were authorized by the Agricultural Adjustment Act of 1933. However, in those early years committees were appointed. Since 1936 ASC county and community committees have been elected Congress currently prescribes the election procedures for ASC committees.

"Farmers like the committee system, as nearly as I can tell," Mr. Meredith said. "It gives them a local voice in setting yields, establishing allotments, setting up rates of cost-sharing on conservation

work and other important policy determinations that protect farmers at the producer level of operation."

Mr. Meredith also pointed out that the elected committee system constitutes a pipeline for ideas and suggestions for improving farm programs. Farmer elected committees act as agents for their neighbors in linking local farmers with the Department of Agriculture in Washington.

The ASC committee invites all farmers, farm groups and others interested in Agriculture to take advantage of this pipeline to help bring new solutions and fresh approaches to ever-changing farm programs, Mr. Meredith said.

Gov. Connally Designates Farm Bureau Week

Governor John Connally has designated the week of Jan. 29-Feb. 4 as "Farm Bureau Membership Week" in Texas.

The period officially kicks off the Texas Farm Bureau's state-wide 1968 drive for new members. The TFB, now fourth largest state Farm Bureau in the nation, with 104,553 member families, has a goal of 112,000 members for 1968.

In his proclamation, the Governor paid tribute to the productivity of today's farmer and rancher, saying that our high standard of living is,

in part, due to agricultural efficiency.

Here are excerpts from his proclamation: "Agriculture is vital to the economic well-being of this State and Nation. About 40 percent of all Texans depend upon agriculture, either directly or indirectly, for their livelihood.

"Operating under a system of freedom, and possessing know-how and the latest in technology, the American farmer is the producing marvel of the world. Because of this, the average family spends less than one-fifth of its income for food. Americans enjoy the highest standard of living the world has ever known, in part, because of the farmer's efficiency.

"Farmers and ranchers, through their organized efforts, have sought a voice in State affairs in order to secure social, economic, and educational improvements for those who make their living from the soil."



USED TIRES
\$3 And Up
The Big Store
Wards - Ranger

MAJESTY

INTERSTATE'S
EASTLAND PH. MA.
THURSDAY - FRIDAY - SAT.
Thur. and Fri. Opens at 4:45 - Shows at 5:00
Sat. Opens at 12:45 - Shows at 1:00-3:00

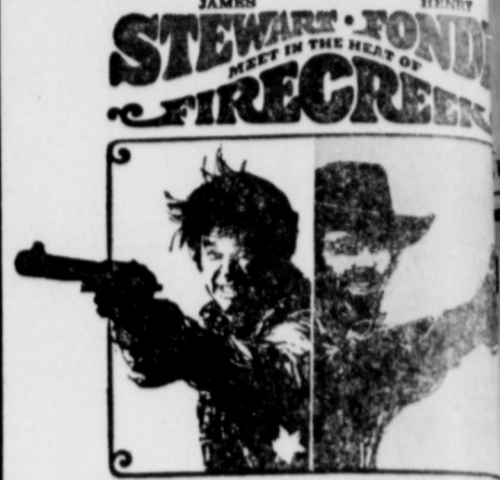

COMING FEBRUARY 7th
A SWINGING SAFARI OF LAUGHS
WALT DISNEY'S
The Jungle Book



RANGER

THE BIG STORE

WE'LL BE CLOSED THURSDAY MORNING TO LOCATE OUR COUNTERS! HURRY! BE HERE WHEN...

P. M. THURS. FEB. 1st

DOORS OPEN AT 12:30 PM TOMORROW

GROUNDHOG DAY'S SALE - Thurs.-Fri.-Sat.

If the Groundhog Doesn't See His Shadow - You'll Still Save

PENNY SALE
Pkgd Needles
1st. pkg. reg. price 2nd pkg 1c (limit 2)

PENNY SALE
27" Shoe Strings
1st pr. reg. price 2nd pr 1c (limit 2)

PENNY SALE
Sewing Thread
1st Spool reg. 1c price, 2nd (limit 4)

Bargain Floor
Repeat of a Sell-Out. Foam Bed Pillows 99c Reg. \$1.99

VISIT OUR UPSTAIRS BARGAIN FLOOR!

Final Close Out - ENTIRE STOCK ALL MISSES SWEATERS REDUCED!

Reg. \$5.00 Now \$2.50
Reg. \$7.50 Now \$3.75
Reg. \$9.00 Now \$4.50

OVER 27% OFF
Regular 69c Yard

COTTON Sport Denims Crease Resistant 2 yards \$1

36" Wide Solids and Stripes

SAVE \$3.00 ON OUR EXCELLENCE AWARD LONG-LEG PANTY GIRDLE

Reg. Price \$6.94 \$10

SAVE 25%
Misses Dusters
New Spring Colors Permanent Press Regularly \$4 \$3

SAVE OVER 32%
LOW PRICE MESH SEAMLESS NYLONS
Regularly 98c pkg. 38c
Size 9-11 - Pair
In Pkg. of 2

FINAL CLEARANCE - MISSES' STACK HEELS

White, Beige, Black reg. 5.99 - Now \$3.00
While Remaining reg. 6.99 - now \$3.50
Stocks Last! reg. 7.99 - now \$4.00

APPLIANCE CLEARANCE!

Save over 30%
Reg. \$99.95 12" Port. TV \$69 or \$5 mo.
Reg. \$229.95 Elec. Range \$189 or \$9 mo.
Reg. \$199.95 auto washer \$139 \$6.50 mo
Reg. \$241.90 Chest Freezer \$163, \$7.50 mo

Reg. \$15.99 Philippine Straw 9x12 Rug \$11 (2 only) 30% Off

Reg. \$3.29 Infants Top & Pants - Permanent press \$1 Size 12 mo. 5 only

Bargain Floor Boys 100% cotton print flannel \$2 Robes, 4-14 Reg. \$3.29

PENNY SALE 24" & 26" Bicycles buy 1st at reg. price, 2nd 1c

647-3224 THE BIG STORE - Open an Account Today - Just Say "Charge It" - RANGER 647-3224

FREE COFFEE ALWAYS ON OUR BARGAIN FLOOR

Bargain Floor Dresses

Reg. \$3.99 Now \$2.00
Reg. \$4.99 Now \$2.50
Reg. \$5.99 Now \$3.00

SAVE OVER 24%
REG. \$1.65 NYLON SHEER PANTY HOSE
Petite - Average - Tall

\$1.24 pair (Limit 2 Pair)

FINAL CLEARANCE - MEN'S SWEATERS

Crew Neck reg. \$5 now \$2.99
Sleeveless reg. \$8 - now \$4.99
Cardigans reg. \$9 - now \$4.99
Pullovers reg. \$10 - now \$5.99

SAVE OVER 30%
Reg. \$119.95 Dinette \$83 or \$5 mo
Reg. \$179.95 Sofa \$125 or \$8 mo
Reg. \$69.95 39" Bed \$48 or \$5 mo
Reg. \$89.95 Chair \$52 or \$3 mo

SAVE OVER 24%
REG. \$1.65 NYLON SHEER PANTY HOSE
Petite - Average - Tall

\$1.24 pair (Limit 2 Pair)

FINAL CLEARANCE - MEN'S SWEATERS

Crew Neck reg. \$5 now \$2.99
Sleeveless reg. \$8 - now \$4.99
Cardigans reg. \$9 - now \$4.99
Pullovers reg. \$10 - now \$5.99

647-3224 THE BIG STORE - Open an Account Today - Just Say "Charge It" - RANGER 647-3224

AUCTION SALE

THE ENTIRE STOCK, FIXTURES AND BUILDING OF THE

CARBON DRUG STORE

CARBON, TEXAS
WILL BE SOLD PIECE BY PIECE TO THE HIGHEST BIDDER
BEGINNING AT ONE O'CLOCK
SATURDAY, FEB. 3, 1968

ITEMS TO BE AUCTIONED OFF INCLUDE:

- 2 Ice Cream Tables with chairs
- One Cold Drink Box
- 4-Drawer Filing Cabinet
- 2 Medium Size Safes
- Adding Machines
- Cash Register
- Several Tables
- Several Glass Show Cases
- Old Pictures & Frames
- Straight Razors
- Flashlights
- Toothpaste
- Tooth Brushes
- Deodorant
- Kodak Films
- Scales, Clocks
- Antique Fountain Dishes
- Veterinary Supplies
- Medicine of All Kinds

IT'S REALLY A STORE FULL OF GOODIES AND EVERYTHING MUST GO!
SALE WILL BE HELD ON THE INSIDE!
PLAN NOW TO ATTEND
JAMES T. WRIGHT, LICENSED AUCTIONEER

RANGER

LOOK

The Big Store

FOR OUR BIG GROUNDHOG DAY SALE AD IN THIS PAPER
We Will Be Closed Until 12:30 p.m. Thursday to Load up the Counters for this Sale.