

# EASTLAND TELEGRAM



EASTLAND, TEXAS 76448 — THURSDAY, AUGUST 10, 1967

ME 91, NUMBER 64

TEN CENTS (10c)



**TRICT CHAMPION GREENBACKS** in state play-Brownwood this week. They played Haskell day morning. Other teams in the tournament are Monahans, Freeport, Waco, Victoria and Dallas. The Championship playoff will be Saturday.

## Defeated 3-1 in Opener County's Greenbacks In State Jr. League Tourney

**By H.V.O.**

Errors spelled the difference and the Eastland County Junior League Greenbacks went down 3-1 at the hands of Haskell Wednesday morning in the State Tournament in Brownwood. It was the opening game of the playoff which goes through Saturday.

The locals aren't necessarily out of the running — in the double elimination play, a team has to be beaten twice to be out, so there's a lot of baseball left.

Fielding errors in the Haskell end of the first let two runs in. The third error in the third, set up the third run for Haskell.

Eastland hitting was good, but the Haskell catching was equal to it, and it wasn't until the fifth inning that Joe Herrera got on with a walk and big Daryl Thomas stepped up for a single that brought the scrappy Herrera home for the lone Eastland tally.

Larry Don Williamson of Ranger, suffering from a wasp sting he received Monday opened for Eastland and had to take the credit with four innings, for the loss. Thomas relieved at the top of fifth for three.

The Greenbacks will play again Thursday at 9 a.m., facing the loser of the Wednesday afternoon game.

Pitcher Williamson produced a stand-up double in the first inning, but died on base.

Haskell used two pitchers during the Wednesday morning clash.

(Continued on Page 7)

**Horton Tire Co. Presents**

**BREAD of Life**

For as much as ye know that your labour is not in vain in the Lord, I Cor. 15:58.

Now comes the weeping, Then the glad reaping, Now comes the labor hard, Then the reward.

**Funeral Services For Mrs. Andrews Thursday at 10**

Mrs. Nora Andrews, 94, died at 5:15 p.m. Tuesday in Eastland Memorial Hospital following an illness of ten days.

Funeral will be at 10 a.m. Thursday in the Arrington-Hammer Funeral Home Chapel with the Rev. Haston Brewer, pastor of the First Baptist Church, officiating. Burial will be in Eastland Cemetery.

Fullbearers will be William G. McFarland, Jone E. McFarland, Maxy K. Manly, Fred Piper, Dan Hightower and Charles E. Sewell.

Mrs. Andrews was born in Sevier County, Tenn., July 17, 1873. Before coming to Eastland in 1904 she had lived in Prescott, Ark. She married Elbert Elmore Andrews July 6, 1889, in Emmet, Ark. He preceded her in death.

She was a member of the First Baptist Church of Eastland.

Survivors include three daughters, Mrs. John Payne of Three Rivers, Tex., Mrs. Paul McFarland of Eastland and Mrs. Kline Manly of Abilene; 13 grandchildren, 27 great-grandchildren.



**Fullen Motor Co. "LAUGH-A-DAY"**

Gypsy: I tell your fortune, mister?  
Mister: How much?  
Gypsy: Fifty cents.  
Mister: Right! How'd ya pass?  
Gypsy: Right!

Eastland National Bank  
EASTLAND, TEXAS

## Seal-Coating In 'High Gear'

Seal-coating of Eastland's streets is proceeding at a rapid clip, with blocks and blocks of paving which has been badly in need of repair, being retopped this summer.

City Manager Lewis Tiner expressed extreme satisfaction with city crews which have been going at a "mighty pace" getting the streets in better order.

Among those repaired include: all of S. Daugherty St., Valley St. from the Cemetery to High School; two blocks on Halbryan, south off of Valley; two blocks on Hill St., off Haley; a block and a half on Neblett, up to the City Park; Plummer Street from S. Seaman to Halbryan; one block on Roswood; a block on East Olive; East Conner St. from Bassett St., east; block on Bassett Street from Conner south; and a block on Walnut from Commerce to Plummer.

The over-all renovation program is really beginning to add to the appearance and driving pleasure of motorists of Eastland Streets, most agree.

## 100 LBS. Methodist Youth Collect Viet Clothes

Sunday, Aug. 6, the MYF of the First Methodist Church in Eastland collected summer clothing for children between the ages of 3 and 12 to send to Viet Nam.

David Herridge, son of Mr. and Mrs. Bert Herridge, who is stationed in Viet Nam, asked the group to send clothing because it was needed badly.

The church members helped the group collect about 100 pounds.

The Rev. Lynn Layne is pastor.

Visiting with Mr. and Mrs. R. W. Goodwin this week were their son, Mr. and Mrs. James Goodwin, Margaret and Linda of Broken Arrow, Okla., and two granddaughters, Brenda Lynette Whiteside of Midland.



**OFF FOR SEMINAR** — Kathy Kincaid of Eastland, Sandra Page and Susie Morgan of Cisco boarded a charter bus in Eastland Tuesday, joining a delegation of Farm Bureau-sponsored youngsters from Wichita Falls and Breckenridge, en route to the Fifth Annual Citizenship Seminar through Saturday on the campus of Baylor University in Waco. The group of youngsters were ahead of schedule and took a cool drink break in Eastland. (Staff Photo.)

## Eastland Depot to Assume T&P Freight Charge Friday

Another page in Eastland County's railroad history turns Friday when the Eastland T&P Railway depot officially assumes responsibility for the handling of Cisco freight shipment, according to announcement here.

By authority of the Texas Railroad Commission, the Cisco depot will officially be closed and eventually dismantled, and Freight Agent Carl Gorman Gets MKT Traffic.

## All-Inclusive Campaign Is UF President's Goal

Eastland United Fund President Mrs. C. W. (Ann) Hoffmann Jr. is busy with pre-campaign planning and it appears that the UF drive in Eastland will be "turned on" in fine style this year.

She's been attending workshops and is working hard putting into practice the ideas picked up from other successful UF efforts.

However, one of her projects may face opposition before it comes to be a fact of life. It is Mrs. Hoffmann's goal to see all Fund-raising drives in Eastland consolidated into one major effort, that being the United Fund.

Traditionally, there are some agencies which do not prefer to be a part of United Fund or any other joint drive, reasoning that not only do they collect more funds in separate campaigns of their own, they also have the opportunity through their own drives to distribute pamphlets and other literature which helps them educate the public, as their various cause, as well as collect funds.

Among those agencies which have separate drives in Eastland are the Cancer Society, the March of Dimes, the Heart Association, Easter Seal and Muscular Dystrophy.

Mrs. Hoffmann feels strongly about the matter and plans to make it a major topic at the UF's board of director's meeting, Monday, Aug. 21, at the Texas Electric Service Co. Reddy Room, beginning at 3 p.m.

Her position is that one, well-published drive can accomplish the same thing as a series of small drives. She cites these towns which have such ordinances as examples: The City Commission also meets on Monday, Aug. 21, at 7 p.m. at City Hall, and Mrs. Hoffmann hopes to carry her board's approval to the city meeting at which time she'll ask for a city ordinance which, if passed, would prevent any other, but a United Fund drive in the city.

She stated this week that Mayor Frank Deaton is in sympathy with her plan, as is City Manager Lewis Tiner and Commissioner James Reid. She explained her plan this week, and intends to have a local attorney draft a suitable ordinance for the city commission consideration.

It passed by the city on the 21st, letters would go out to the UF Sec-Treasurer James Reid to all agencies asking them to join the United Fund and share in the over-all publicity, and all-out one-drive effort.

All agencies will be asked to appear before a screening committee on Tuesday, Sept. 5, between 10 a.m. and noon, for the purpose of making their proposals and asking the amounts needed, she said.

The local UF budget, goals and campaign dates will be set at the board meeting she said.

Dale Bakker is campaign chairman for this year's drive and J. T. (Buddy) Carter is UF vice-president.

Holdover directors are Marlene Johnson, Charles Freyschlag, Jay Staggs, Mike Collins, Obie Duncan, Mrs. Floyd Robertson, Dick Dixon, and Frank Sayre.

New directors are Dale Bakker, H. V. O'Brien, Darwin Miller, James Glenn, Herb Weaver, Veon Howard, Ralph Sittler and Dick Ray.



MRS. C. W. HOFFMANN JR. wants one big drive

## 1-8 REGISTRATION IS SET MONDAY

All elementary and junior high students, grade one through eight, will register at the elementary school cafeteria Monday, Aug. 14, from 2 to 7 p.m.

If any new high school student has just moved to town, notify C. P. Marshall, high school principal, immediately.

## It Will Soon Be Back-To-School Time!

And now's the time to advertise in the want-ads or elsewhere about:

- Used band instruments for sale or trade.
- Music Lessons
- School cars, etc.

And the Best Place is **YOUR HOME NEWSPAPER**

Phone 629-1707

## Freyschlag INSURANCE

Presents the WEATHER — Thursday — Fair and hot High around 100. Wind southerly, 10-15 mph.

BUY  
SELL

# CLASSIFIED ADS

TRADE  
LEASE

### Announcements

**MASONIC LODGE NO. 457**  
Meets second Thursday of each month at 8:00 p. m. in the Masonic Hall, Call H. C. Pounds, W. M., at 629-1930 or L. E. Huckaby, sec'y., 629-1391 for information.

### EASTLAND ROTARY CLUB

Meets each Monday - noon at White Elephant Restaurant in Eastland.  
Grover Hallmark, President

### Notice

FOR SALE: Registered Angora Bunnies. Hunter's Drive in Dairy, Hwy. 80, Olden. Phone 2374. ttc

NOTICE: Fram's men and boy's store in Breckenridge gives and redeems Plaid Stamps on all merchandise in the store. 72

NOTICE: Planning a wedding? Eastland Telegram has napkins for both shower and reception. tf

NOTICE: I have added equipment to bale any type of hay, unconditioned or conditioned, which ever needs conditioned. Unconditioned \$0.30 a bale; conditioned \$0.35 a bale. Call J. B. Walker, 2501, Olden. tf

NOTICE: If you are interested in purchasing a piano, organ or rock and roll equipment, contact Phil Kendrick Music Center, Mineral Wells, Texas. Phone - FA-5-3191. Your franchised Bedwin dealer. Prices competitive, financing available. 42tfc

NOTICE: Guaranteed roach removal service (the company guaranteed for 25 years but I've only been handling the product for 8 years so I might not get that far.) Money back if we don't get your premises roach-free. Low cost \$2.00 per room. Call Mr. Brown at 629-1768. tf

### For Sale

FOR SALE: House with a lot and a half. 208 South Ostrom. Call Mrs. Kathrine Haines at Walnut 3-3261 in Fort Worth or Dean Turner, Lampasas. 65

FOR SALE: Three bedroom home. Upstairs den. Phone 629-1521 or 629-1894. 64

FOR SALE: Two bedroom home, corner lot, double garage. Wall-to-wall carpeting. To settle estate. Phone 629-2301 or 629-2636. tf

FOR SALE: 4 bedroom home. 204 W. Commerce. Phone 629-2290. ttc

### FOR SALE

Our South Seaman Street home. Well constructed, Air conditioned. Carpeted. Big lot, nice yard and orchard. For appointment, call 629-1524 or 629-1725.

For RENT: Comfortable cabins by day, week or month, pretty yards. Pleasant Place Motel, West City Limits of Eastland.

FOR SALE or RENT: Five room house. Double garage. Close in. Apply at 210 E. Valley after 6 p.m. tf

### Rentals

FOR RENT: Four-room furnished apartment in duplex. Air conditioned. Walk-in closet 629-2186. tf

FOR RENT: Three room furnished duplex apartment. Prefer lady or couple. 1007 West Main Street. tf

FOR RENT: Two room furnished apartment. Close in, tv cable. Bills paid. Adults only. Phone 629-2613. tf

FOR RENT: Apartment—nice, clean, large living room, bedroom and bath. Lights, gas, & water paid. Air conditioned. Phone 629-2362. tf

FOR RENT: Two bedroom apartment in duplex. 611 W. Plummer. tf

FOR RENT: Three bedroom unfurnished house at 503 S. Mulberry to permanent family. For information, call 629-2024 after 6:30 p. m. 65

KEEP your carpets beautiful despite constant foot steps of a busy family. Get Blue Lustre. Rent electric shampooer \$1. Coats Furniture Co. 64

FOR RENT: Two bedroom apartment. Bills paid. Close in. 629-2168. tf

FOR RENT: Unfurnished five room house, 2 bedrooms. Available Aug. 1. Adults or with baby. No pets. 1413 S. Seaman. Call Mrs. Basham, 629-2526. tf

FOR RENT: Rooms and apartments for rent at Village Hotel. See Mrs. Robinson. Phone 629-1716. tf

FOR RENT: Small furnished house. Apply at 500 S. Bassett after 5 p.m. tf

FOR RENT: Nice bedroom with refrigerator. Conveniently located. Call 629-2083 or 629-1731. tf

FOR RENT: Furnished apartment. Individual. Inquire at 205 North Dixie. tf

RENTALS: Why rent? Own your own home in Valley View Estates. Contact Kinnaid Real Estate. MAIN 9-2544. tf

### Wanted

HELP WANTED: Eastland Steam Laundry. Apply in person. Call 629-2613. tf

HELP WANTED: Lady cook wanted. Contact Old Rip Cafe.

WANTED: Ironing in my home. 604 West Plummer. Call 629-1603.

SALESMAN WANTED: We have immediate openings for two aggressive young men who are willing to work hard and earn \$500.00 per month or more selling new Buicks, Pontiacs and used cars. Contact Mr. Arthur Murrell at Muirhead Motor Co. Part time salesmen will be considered. 65

WORK WANTED: Man with farming and ranching experience wants work. Ralph Stevens. 629-1909. 67

WANTED: Hay baling. A-1 equipment with conditioner. Ralph Stevens, 629-1909. 67

### For Sale

164 Acres at \$140.00 an acre. Liveable house. Coastal, pecans, fruit trees.

135 acres, 28 acres peanuts. Two 100 gallon wells. Half mineral land. Well fenced.

Large and small with peanut allotments. If you are going to grow them this year, you better hurry.

685 acres \$135.00. Beautiful all electric kitchen home. Good water. Lots of deer hunting.

85 acres in the edge of DeLeon. 5 acres of peanuts. Good barn, two sets of corrals. Plenty water for irrigation. 28 acres of coastal.

5 large rooms with a wood panel screened in sun porch. Ready to move into. Lake Leon. Large waterfront.

Have all sizes of cabins. To weekend cabins to year a round living at Lake Leon.

142 acres at \$87.00 an acre. Has low brush needs to be cleared. Irrigation well on it at 50 gal a min. good tanks, well fenced. Ideal location to move peanut plot or plant in solid bermuda.

310 South Lamar Eastland, Texas 76448  
JUNE BUNCH  
Tel. 629-1046  
ROWENA HART  
Tel. 629-2233

George Simms is visiting in Fort Worth this week with his grandparents, Mr. and Mrs. W. M. Simms, and Mr. and Mrs. Frank Hardesty.

### Burdette Real Estate

310 South Lamar Eastland, Texas 76448  
JUNE BUNCH  
Tel. 629-1046  
ROWENA HART  
Tel. 629-2233

### GRASS SEEDS

All Kinds - Highest Quality Lowest Prices  
Call Collect or write  
Agri-Business Co.  
249 S. 11th Ph. OR 3-3591  
Abilene, Texas

### ROLLINS & SONS

MOBIL SERVICE  
Call for Appointments on Wash - Grease Oil Changes  
601 W. MAIN  
9188-629

### OFFICE MACHINE SERVICE

Repair - Rent - Sales  
Inquire at Telegram Office  
Representing  
HIBLER  
Office Equipment Service  
Brownwood

### VALLEY VIEW ESTATES

for NEW HOMES  
FHA - GI Financed  
Contact  
KINNAIRD  
Real Estate  
629 - 2544

### Special Discount Price

Chain Link & Wood Fences  
Hurricane Fence Co.  
Free Estimates  
942 Pine Abilene, Texas  
OR 3-6781  
Call Collect

### OFFICE MACHINE SERVICE

Repair - Rent - Sales  
Inquire at Telegram Office  
Representing  
HIBLER  
Office Equipment Service  
Brownwood

### VALLEY VIEW ESTATES

for NEW HOMES  
FHA - GI Financed  
Contact  
KINNAIRD  
Real Estate  
629 - 2544

### ARRINGTON HAMNER FUNERAL HOME

629 - 2611

### SEWING AND ALTERATIONS

Reasonable Prices  
Mrs. Jack Brown  
1006 West Commerce  
Phone 629-2328

### REAL ESTATE HOMES FOR SALE

Three bedroom home, Cyclone fence, Lackland Street. \$2500.  
Three bedroom home, North Connellee, reasonable down payment.  
Five bedroom rock home, newly refinished, fireplace, 3 acres land.

Nice three bedroom house, one and half baths.  
Extra nice brick, Lake Leon, 200 foot lot.

### FARMS AND RANCHES

145 acres on pavement, at Olden.  
300 acres, 35 a. peanut allotment, some oil production.  
320 acres, good home, plenty water, on pavement.  
375 acres, peanut allotment, half minerals, on pavement, \$100 per acre.  
561 acres, 93 a. peanut allotment, lots pecan trees, plenty water, nice home.  
706 acres well improved stock farm.  
960 acres, 106 coastal, 45 peanuts, half minerals, improved.  
523 acres, 8 tanks, net fences half minerals, \$87.50.  
182 acres, 40 cultivation, some KR Blue Stem, new tank and half minerals.  
80 acres, 50 in cultivation, some cotton allotment, fair 3 bedroom house, half minerals.  
4000 acres, good minerals, good water, low down payment, owner financed.  
40 acres, five room house, 20 coastal, equipment. \$8400.

### JOE SAYS:

Genius has limitations; stupidity is boundless.  
JOE CULPEPPER  
of Hood Kling Motor Co., also says: "Se me for the best automobile deal."

### LEGAL NOTICE

In the District Court of Sedwick County, Kansas  
In The Matter Of THE GUARANTEE TITLE & TRUST COMPANY  
Case No. C-9128-66 (No. 73-822) Division No. 2

### NOTICE OF SALE

To Whom It May Concern:

You are hereby notified that the District Court of Sedwick County, Kansas, in the above entitled cause, has judicially terminated the following described trusts:

Bloir Royalty  
Consolidated Royalty  
Elbing Bamford  
Enyart Potter  
Jackson  
Kingsley  
Shumway

Stanley - Kimmell - Ralston No. 13 Royalty  
Towanda Tague  
Watts  
Stanley Abraham  
Stanley Ralston  
Triangle

and has ordered that the assets of said trusts be sold by the Trustee, The Kansas State Bank and Trust Company, Wichita, Kansas, at public auction, on the 24th day of August, 1967, said assets to be sold separately on a per trust basis, except for the assets of the Stanley Abraham - Stanley Ralston - Triangle Trusts, which the Court has ordered be sold at public auction by the Trustee as a unit at a date to be hereafter determined by the Court. In pursuance thereof, Notice is hereby given that the following described assets of the following described trusts will be sold by the Trustee, The Kansas State Bank and Trust Company, Wichita, Kansas, at public auction, separately on a per trust basis (that is, all of the assets of each trust to be sold together) to the highest bidder therefor, with ten per cent (10%) of the successful bid to be deposited in cash, balance in cash upon closing, said sale to be held on the 24th day of August, 1967, at 1:00 P. M. in El Dorado, Kansas, at the Butler County Courthouse steps, to wit:

**CONSOLIDATED ROYALTY TRUST:**  
Tract A:  
An undivided one - fourth (1/4) interest in the oil and gas rights in the West Half of the Southwest Quarter (W/2 of SE 1/4) and the Northwest Quarter (NW/4) of Section 17, Township 28 North, Range 3 East, Kay County, Oklahoma, for a period of 99 years from December 23, 1918.

**Tract B:**  
An undivided one-fourth (1/4) interest in the oil and gas rights in the Northwest Quarter (NW/4) of Section 20, Township 28 North, Range 3 East, Kay County, Oklahoma, for a period of 99 years from August 18, 1919.

**Tract C:**  
An undivided one-half (1/2) interest in the oil and gas rights in the Southwest Quarter (SE/4 SE/4) of Section 17, Township 28 North, Range 3 East, Kay County, Oklahoma, for a period of 99 years from September 3, 1919.

**STANLEY - KIMMELL - RALSTON NO. 13 ROYALTY TRUST:**  
Tract A:  
An undivided one-sixteenth (1/16th) interest in all of the oil, gas and other minerals in, to and under 160 acres described as follows: Southwest Quarter (SW/4) of Section 33, Township 4 South, Ranger 14 West, Tillman County, Oklahoma.

**Tract B:**  
An undivided one-thirty-second (1/32nd) interest in and to all of the oil and other minerals except gas, which is a one-fortieth (1/40th) interest in, to and under 1,020 acres of land described as follows: 1,020 acres out of the Southeast corner of Block 5, William VanNorman Survey, known as the Minnie Sibley land in Eastland County, Texas, being subdivisions numbers 5, 6, 7, 8, 9, 10, 17, 18, 19, and 20 in said Survey and said county.

**Tract C:**  
An undivided one-sixteenth (1/16th) interest in all of the oil, gas and minerals in, to and under 10,880 acres, being Sections 57, 58, 59, 60, 61, 62, 63, 64, 69, 70, 71, 72, 73, 74, 75, 76 and 81, out of Block 13, T & P RR Co. Survey, Shackelford County, Texas. (In addition, there are two outstanding oil payments in favor of the trust with respect to leases on a

portion of Tract C, such oil payments being described as follows:  
1. An oil payment in an undetermined amount remaining due and payable out of a 1/32nd of 7/8ths from the James P. Dunigan - Walker-Buckler Trust Estate Lease, covering the East Half of the Northwest Quarter (E/2 NW/4) and the West Half of the Southeast Quarter (W/2 SE/4) of Section 75; the West Half of the Southwest Quarter (W/2 SW/4), the West Half of the Southeast Quarter (W/2 SE/4), the East Half of the Northwest Quarter (E/2 NW/4), the East Half of the Northwest Quarter (E/2 NE/4), of Section 74, Block 13.  
2. An oil payment in favor of Trustee with balance due in the amount of \$2,270.25 as of May 31, 1967, out of 1/32nd of 7/8ths from Sojourner Drilling Corporation-Walker-Buckler Trust lease covering the East Half of the Southeast Quarter (E/2 SE/4), West Half of the Northwest Quarter (W/2 NE/4), East Half of the Southwest Quarter (E/2 SW/4), and the West Half of the Northwest Quarter (W/2 NW/4) of Section 72, Block 13.  
The Trustee's sale and conveyance of said properties shall include all of the Trustee's interest therein and shall be without warranty of title, express or implied, and shall be subject to leases, oil and gas leases, rights-of-way, easements and unitization agreements of record. The Trustee shall provide certificates of title under certification by a bonded abstractor showing an assignment or conveyance of the interests above described to Petitioner's predecessor in trust, with certification that neither Petitioner nor Petitioner's predecessor trustees have made an assignment of such interests to any other person or party, and that there are no liens or unpaid taxes against said interests. The Trustee will also provide evidence to the Buyers of current division and/or transfer orders from the crude and/or gas purchasers of the production showing the interest being received by the Trustee. The sales are to be consummated, conveyances delivered and balance of proceeds paid, on or before thirty (30) days after the auction.  
If any interested party desires additional information with respect to any of the properties to be sold by the Trustee, the Trustee (Attention Mr. P. R. Mullen, Trust Officer) will furnish such information upon request.  
Please govern yourselves accordingly.

**Kansas State Bank and Trust Company of Wichita, Kansas, Trustee of said Trusts**  
Wichita Plaza Building  
Wichita, Kansas, 67202

**Fleeson, Gooing, Coulson & Kitch**  
1600 Wichita Plaza Building  
(P. O. Box 997, 67201)  
Wichita, Kansas, 67202

and  
**Paul Donaldson and James Hanson**  
340 South Broadway  
Wichita, Kansas, 67202

Attorneys for Trustee  
ATTEST:  
HOWARD C. KLINE  
District Court Judge  
Division No. 2

**OBIE'S Humble Products**  
Service Station  
24 HR. SERVICE  
Road Service 8 a.m. to 5 p.m.  
**HUMBLE**  
STEAM CLEANING  
WASH - LUBRICATION  
For fast pick-up & delivery  
Dial 629-8866  
Complete line Accessories  
TIRES BATTERIES  
802 W. MAIN

**GUARANTEED ELECTRIC SERVICE**  
BOND  
ELECTRIC  
407 Foch  
629-1724

**Wanted: Carpentry Work**  
Also Roofing. Free Estimates.  
Call U. V. WILLIAMS, Phone 629-1584

**Like a Modern Alice in Wonderland**  
... values of your home, furniture, car and properties of like nature have greatly increased in the past few years. Many of our customers had been carrying the same amount of insurance years, have increased it to keep them in the present day values. Let us suggest that you re-evaluate your inventory books will be furnished you by free upon request.  
★ ★ ★  
**EARL BENDER & COMPANY**  
Eastland (Insurance since 1924)

**SEIBERLING FIRESTONE COOPER**  
The Reliable One  
**HORTON**  
Tire Service  
Eastland

**Wanted: Carpentry Work**  
Also Roofing. Free Estimates.  
Call U. V. WILLIAMS, Phone 629-1584

**Like a Modern Alice in Wonderland**  
... values of your home, furniture, car and properties of like nature have greatly increased in the past few years. Many of our customers had been carrying the same amount of insurance years, have increased it to keep them in the present day values. Let us suggest that you re-evaluate your inventory books will be furnished you by free upon request.  
★ ★ ★  
**EARL BENDER & COMPANY**  
Eastland (Insurance since 1924)

**Wanted: Carpentry Work**  
Also Roofing. Free Estimates.  
Call U. V. WILLIAMS, Phone 629-1584

**Like a Modern Alice in Wonderland**  
... values of your home, furniture, car and properties of like nature have greatly increased in the past few years. Many of our customers had been carrying the same amount of insurance years, have increased it to keep them in the present day values. Let us suggest that you re-evaluate your inventory books will be furnished you by free upon request.  
★ ★ ★  
**EARL BENDER & COMPANY**  
Eastland (Insurance since 1924)

**Wanted: Carpentry Work**  
Also Roofing. Free Estimates.  
Call U. V. WILLIAMS, Phone 629-1584

**Like a Modern Alice in Wonderland**  
... values of your home, furniture, car and properties of like nature have greatly increased in the past few years. Many of our customers had been carrying the same amount of insurance years, have increased it to keep them in the present day values. Let us suggest that you re-evaluate your inventory books will be furnished you by free upon request.  
★ ★ ★  
**EARL BENDER & COMPANY**  
Eastland (Insurance since 1924)

### LEGAL NOTICE

In the District Court of Sedwick County, Kansas  
In The Matter Of THE GUARANTEE TITLE & TRUST COMPANY  
Case No. C-9128-66 (No. 73-822) Division No. 2

### NOTICE OF SALE

To Whom It May Concern:

You are hereby notified that the District Court of Sedwick County, Kansas, in the above entitled cause, has judicially terminated the following described trusts:

Bloir Royalty  
Consolidated Royalty  
Elbing Bamford  
Enyart Potter  
Jackson  
Kingsley  
Shumway

Stanley - Kimmell - Ralston No. 13 Royalty  
Towanda Tague  
Watts  
Stanley Abraham  
Stanley Ralston  
Triangle

and has ordered that the assets of said trusts be sold by the Trustee, The Kansas State Bank and Trust Company, Wichita, Kansas, at public auction, on the 24th day of August, 1967, said assets to be sold separately on a per trust basis, except for the assets of the Stanley Abraham - Stanley Ralston - Triangle Trusts, which the Court has ordered be sold at public auction by the Trustee as a unit at a date to be hereafter determined by the Court. In pursuance thereof, Notice is hereby given that the following described assets of the following described trusts will be sold by the Trustee, The Kansas State Bank and Trust Company, Wichita, Kansas, at public auction, separately on a per trust basis (that is, all of the assets of each trust to be sold together) to the highest bidder therefor, with ten per cent (10%) of the successful bid to be deposited in cash, balance in cash upon closing, said sale to be held on the 24th day of August, 1967, at 1:00 P. M. in El Dorado, Kansas, at the Butler County Courthouse steps, to wit:

**CONSOLIDATED ROYALTY TRUST:**  
Tract A:  
An undivided one - fourth (1/4) interest in the oil and gas rights in the West Half of the Southwest Quarter (W/2 of SE 1/4) and the Northwest Quarter (NW/4) of Section 17, Township 28 North, Range 3 East, Kay County, Oklahoma, for a period of 99 years from December 23, 1918.

**Tract B:**  
An undivided one-fourth (1/4) interest in the oil and gas rights in the Northwest Quarter (NW/4) of Section 20, Township 28 North, Range 3 East, Kay County, Oklahoma, for a period of 99 years from August 18, 1919.

**Tract C:**  
An undivided one-half (1/2) interest in the oil and gas rights in the Southwest Quarter (SE/4 SE/4) of Section 17, Township 28 North, Range 3 East, Kay County, Oklahoma, for a period of 99 years from September 3, 1919.

**STANLEY - KIMMELL - RALSTON NO. 13 ROYALTY TRUST:**  
Tract A:  
An undivided one-sixteenth (1/16th) interest in all of the oil, gas and other minerals in, to and under 160 acres described as follows: Southwest Quarter (SW/4) of Section 33, Township 4 South, Ranger 14 West, Tillman County, Oklahoma.

**Tract B:**  
An undivided one-thirty-second (1/32nd) interest in and to all of the oil and other minerals except gas, which is a one-fortieth (1/40th) interest in, to and under 1,020 acres of land described as follows: 1,020 acres out of the Southeast corner of Block 5, William VanNorman Survey, known as the Minnie Sibley land in Eastland County, Texas, being subdivisions numbers 5, 6, 7, 8, 9, 10, 17, 18, 19, and 20 in said Survey and said county.

**Tract C:**  
An undivided one-sixteenth (1/16th) interest in all of the oil, gas and minerals in, to and under 10,880 acres, being Sections 57, 58, 59, 60, 61, 62, 63, 64, 69, 70, 71, 72, 73, 74, 75, 76 and 81, out of Block 13, T & P RR Co. Survey, Shackelford County, Texas. (In addition, there are two outstanding oil payments in favor of the trust with respect to leases on a

portion of Tract C, such oil payments being described as follows:  
1. An oil payment in an undetermined amount remaining due and payable out of a 1/32nd of 7/8ths from the James P. Dunigan - Walker-Buckler Trust Estate Lease, covering the East Half of the Northwest Quarter (E/2 NW/4) and the West Half of the Southeast Quarter (W/2 SE/4) of Section 75; the West Half of the Southwest Quarter (W/2 SW/4), the West Half of the Southeast Quarter (W/2 SE/4), the East Half of the Northwest Quarter (E/2 NW/4), the East Half of the Northwest Quarter (E/2 NE/4), of Section 74, Block 13.  
2. An oil payment in favor of Trustee with balance due in the amount of \$2,270.25 as of May 31, 1967, out of 1/32nd of 7/8ths from Sojourner Drilling Corporation-Walker-Buckler Trust lease covering the East Half of the Southeast Quarter (E/2 SE/4), West Half of the Northwest Quarter (W/2 NE/4), East Half of the Southwest Quarter (E/2 SW/4), and the West Half of the Northwest Quarter (W/2 NW/4) of Section 72, Block 13.  
The Trustee's sale and conveyance of said properties shall include all of the Trustee's interest therein and shall be without warranty of title, express or implied, and shall be subject to leases, oil and gas leases, rights-of-way, easements and unitization agreements of record. The Trustee shall provide certificates of title under certification by a bonded abstractor showing an assignment or conveyance of the interests above described to Petitioner's predecessor in trust, with certification that neither Petitioner nor Petitioner's predecessor trustees have made an assignment of such interests to any other person or party, and that there are no liens or unpaid taxes against said interests. The Trustee will also provide evidence to the Buyers of current division and/or transfer orders from the crude and/or gas purchasers of the production showing the interest being received by the Trustee. The sales are to be consummated, conveyances delivered and balance of proceeds paid, on or before thirty (30) days after the auction.  
If any interested party desires additional information with respect to any of the properties to be sold by the Trustee, the Trustee (Attention Mr. P. R. Mullen, Trust Officer) will furnish such information upon request.  
Please govern yourselves accordingly.

**Kansas State Bank and Trust Company of Wichita, Kansas, Trustee of said Trusts**  
Wichita Plaza Building  
Wichita, Kansas, 67202

**Fleeson, Gooing, Coulson & Kitch**  
1600 Wichita Plaza Building  
(P. O. Box 997, 67201)  
Wichita, Kansas, 67202

and  
**Paul Donaldson and James Hanson**  
340 South Broadway  
Wichita, Kansas, 67202

Attorneys for Trustee  
ATTEST:  
HOWARD C. KLINE  
District Court Judge  
Division No. 2

**OBIE'S Humble Products**  
Service Station  
24 HR. SERVICE  
Road Service 8 a.m. to 5 p.m.  
**HUMBLE**  
STEAM CLEANING  
WASH - LUBRICATION  
For fast pick-up & delivery  
Dial 629-8866  
Complete line Accessories  
TIRES BATTERIES  
802 W. MAIN

**GUARANTEED ELECTRIC SERVICE**  
BOND  
ELECTRIC  
407 Foch  
629-1724

**Wanted: Carpentry Work**  
Also Roofing. Free Estimates.  
Call U. V. WILLIAMS, Phone 629-1584

**Like a Modern Alice in Wonderland**  
... values of your home, furniture, car and properties of like nature have greatly increased in the past few years. Many of our customers had been carrying the same amount of insurance years, have increased it to keep them in the present day values. Let us suggest that you re-evaluate your inventory books will be furnished you by free upon request.  
★ ★ ★  
**EARL BENDER & COMPANY**  
Eastland (Insurance since 1924)

**SEIBERLING FIRESTONE COOPER**  
The Reliable One  
**HORTON**  
Tire Service  
Eastland



# SHOP

The store that cares...about you!

Super-Right Quality Heavy Beef  
Cube Chuck Steaks ..... lb 89c  
RATH BLACK HAWK OR SMOKY MAPLE SLICED  
**BACON** ..... 1-lb. 69c

PRICES GOOD THROUGH AUG. 12, 1967  
QUANTITY RIGHTS RESERVED

"Super-Right" Meats—Your Best Buy

"SUPER-RIGHT" QUALITY AGED  
HEAVY BEEF CHUCK BLADE POT  
**ROAST** ..... LB. **39c**

CAP'N JOHN'S FROZEN  
**SHRIMP**  
BREADED  
10-OZ. PKG.  
DINNERS ..... 59c

**BACON**  
ALLGOOD  
BRAND  
SLICED  
1-LB. PKG. .... **59c**

NO COUPON NECESSARY—GET 50 EXTRA  
PLAID STAMPS WITH PURCHASE OF 3 LBS. OR  
MORE "SUPER-RIGHT" AGED HEAVY BEEF  
50 ROAST ..... 59c

NO COUPON NECESSARY—GET 50 EXTRA  
PLAID STAMPS WITH PURCHASE OF  
3-LB. PKG. "SUPER-RIGHT" AGED HEAVY BEEF  
50 Ground Chuck ..... \$1.99

NO COUPON NECESSARY—GET 25 EXTRA  
PLAID STAMPS WITH THE PURCHASE OF  
EACH PKG. OF 10 BEEF  
25 Chopped Steaks 10 ..... 89c

HORMEL  
HOLLAND HAM ..... 4-oz. Pkg. 59c

Sultana FROZEN BEEF,  
CHICKEN, AND TURKEY  
MEAT  
PIES ..... 6 8-oz. Size 97c

Sultana FROZEN ALL  
VARIETIES  
DINNERS ..... Each 39c

FINE PORCELAIN  
CHINA  
IT'S EASY TO BUILD A COMPLETE SET  
in your choice of pattern. Each week a different  
place setting piece will be featured—at  
only 29¢ with each and every \$5 purchase.  
If you're the average family, you can buy  
six pieces in a single week.  
THIS WEEK WITH EACH \$5.00 PURCHASE  
PLATES BREAD  
& BUTTER ..... Ea. 29c

EIGHT O'CLOCK CUSTOM GROUND WHOLE BEAN ..... 3-lb. Bag \$1.45

**COFFEE** ..... 1-lb. Bag **49c**

SEA CALL GRATED  
**TUNA** 2 6 1/2-oz. Cans 39c  
TROPICAL-ORANGE  
**DRINK** Qt. 19c  
BLACKBURN CRYSTAL WHITE OR WAFFLE  
**SYRUP** Qt. 29c  
15% OFF LABEL DETERGENT  
**SURF** Gt. Size 59c

**MIRACLE WHIP**  
SALAD DRESSING  
LIMIT ONE WITH \$5.00  
PURCHASE OR MORE  
Qt. Jar ..... **39c**

**LUNCHEON MEAT**  
CELEBRITY  
CANNED 3 12-oz. Cans \$1.00

Clip These Coupons

50 50 Extra 50  
Plaid Stamps  
With this coupon—and purchase of  
DISINFECTANT 8 1/2 OZ. AND FINE  
**LYSOL LIQUID** 5-oz. Size 59c  
COUPON GOOD THRU AUG. 12, 1967  
Del. At Your A&P Supermarket

50 50 Extra 50  
Plaid Stamps  
With this coupon—and purchase of  
FRESHLY MADE, UNOPENED SLICED  
**DILL PICKLES** 1/2 qt. 35c  
COUPON GOOD THRU AUG. 12, 1967  
Del. At Your A&P Supermarket

A&P INST Breakfast ctn 59c  
34" x 57" BEACH  
**TOWELS** 2-lb. Each \$1.59  
SULTANA SALAD  
**DRESSING** Qt. Jar 39c  
DUNCAN HINES ASSORTED LAYER  
**CAKE MIX** 3 Pkgs. \$1  
DIXIE 5-OZ. REFILL  
**CUPS** Pkg. of 100 59c

AHOY 22 OZ  
**Liquid Detergent** ..... 39c  
ANN PAGE  
**BEANS** In Tomato Sauce 2-lb. 9-oz. Can 33c  
ANN PAGE PANCAKE AND  
**WAFFLE SYRUP** 1 1/2 Pt. 39c  
DETERGENT BONUS PACK  
**LIQUID VEL** Gt. Size 59c  
**APPLE JUICE**  
TREE TOP  
FROZEN 3 6-oz. Cans 49c

SULTANA FRENCH FRIED OR CRINKLE  
CUT, OR A&P ONION FLAVORED MORSELS  
**FRENCH FRIED POTATOES** 2-lb. Pkgs. **379c**

ANN PAGE  
**MAYONNAISE** 1 1/2-qt. Jar 79c

AUTOMATIC WASHER  
DETERGENT  
**ACTIVE "all"**  
9-lb. 13-oz. Size \$2.35

DETERGENT  
**BREEZE**  
Gt. Size 85c

DETERGENT  
**RINSO**  
10-oz. Off Gt. Size 73c

DETERGENT  
**FLUFFY "all"**  
Gt. Size 83c

Baked Values!

Garden-Fresh Fruits & Vegetables!

RAISIN BREAD 2 1-lb. Loaves 49c  
ICED RAISIN BREAD 7-lb. Loaf 29c  
FRENCH POLLS 2 10-oz. Pkgs. 45c  
CHIFFON CAKES 1-lb. 49c  
BLUEBERRY PIES 1 1/2-lb. Each 49c  
PINEAPPLE PIES 1 1/2-lb. Each 39c  
CAKE-DONUTS 2 Doz. 45c

CALIFORNIA THOMPSON SEEDLESS  
**GRAPES** ..... lb 23c  
CREAMY CALIFORNIA  
**AVOCADOS** ..... 2 for 29c  
GARDEN FRESH HOME GROWN  
**CUCUMBERS** ..... 2 for 15c

## Mrs. May Gives Rotary Program On Europeans

Mrs. Gertia May, a native of Austria, spoke to Eastland Rotarians and their guests Monday at the Rotary luncheon in the White Elephant Restaurant.

Mrs. May showed slides and gave a description of each from Newfoundland, England, Scotland, Austria and Greece.

Dennis Valentine, program chairman, introduced Mrs. May who is a teacher at Hollywood Vassar.

A resident of Comanche, Mrs. May has made several trips back to Austria to visit her family.

M. D. Mitchell of Abilene was a guest.

## CWF Holds First Meeting of Year

The Christian Womens Fellowship of the First Christian Church met for their first meeting of the church year at 9 a. m. Monday, Aug. 7, in the church annex with 10 members present.

The president, Mrs. W. E. Tankersley, presided.

Telephone committee was appointed. They were Mrs. Winnie Bassett, Mable White, and Edith Webb.

The next meeting, Sept. 4, will be a luncheon at the annex.

Mrs. Joe Tow introduced the pastor, Rev. Eugene Williams who spoke on "They Also Serve," which interprets the role of a minister who serves as a chaplain, and the varieties of service rendered in this specialized ministry and how the Disciple chaplain represents the brotherhood in his ministry.

Naomi Young brought the devotion from First Corinthians, James, and Matthew, dismissing the the CWF benediction.

Those present were Mmes. Joe Tow, Winnie Bassett, Mable White, Edith Webb, Lera Sallee, Jane Day, Naomi Young, Bernice Tankersley, and the pastor, Eugene Williams.

## Miss Smith Will Wed Rickey Mannke

Mr. and Mrs. Roy Lee Smith of 711 West Moss and nounce the engagement and approaching marriage of their daughter, Mildred, to Rickey Mannke, son of George Mannke of Pennsylvania and Mrs. Edna Ruth Mannke of 507 W. Commerce.

The ceremony will be Saturday, August 12, at 8 p. m. in the First Methodist Church.

All friends and relatives of the couple are invited to attend the wedding and reception.

The bride-elect attended Eastland High School. The prospective groom attended Eastland High School and will go to Viet Nam shortly after the marriage.

Jupiter is said to have founded the Olympics.

## DISTRICT GOV. McCULLOUGH PAYS OFFICIAL VISIT TO

Filmed highlights of the 1966 World Series and an official visit by Lions District Governor Jack McCullough of Stephenville were highlights of the Lions Club's luncheon meeting Tuesday.

Parks Poe was program chairman and introduced the film, produced by the Coca-Cola Bottling Co., showing the highlights of the Baltimore Orioles' four-game sweep over the Los Angeles Dodgers.

J. C. Poe will be program chairman next week and the French Foreign Exchange student now visiting Ranger will be speaker for the program.

Gov. McCullough was introduced by Presiding Officer, Vice President E. O. Moore. The governor visited with officers and directors following the meeting, and urged the club to actively support the fund which will help underwrite the International Convention of Lions in Dallas next year.

Jack D. McCullough of Stephenville, District 26-1 governor, will make an official visit to the Cisco Lions Club at noon Wednesday, August 2, according to a report.

A former professor of Military Science and Tactics at Tarleton State College, Mr. McCullough is a graduate of the U. S. Army officer candidate school, staff and command school, school of civil affairs, and has studied extensively in military law, fiscal affairs and economics. He now holds the rank of Lt. Colonel, retired.

Mr. McCullough, a native of Tacoma, Washington, has served as president and vice president of the Stephenville Lions Club and in various capacities at the zone and district levels. He has a 10-year perfect attendance record.

Since retiring from military service, Mr. McCullough has organized the Stephenville Civil Defense and Disaster Organization and has served his community in numerous other capacities. He is also a past commander of the Kiwanis American Legion Post.

Members of the Baptist Church, Mr. McCullough and his wife, Helen, have three sons, all of whom are college graduates, and six grandchildren.

Mr. and Mrs. B. T. Turner and family of Geisinger, visited in Eastland last Saturday.

Guests in the home of Mrs. B. T. Turner and her husband, Mrs. W. D. Hollister, son, First Lt. Dan, and his wife of Houston in San Antonio, visited with Mr. Freddie Tucker who is spending the summer weeks.

Mrs. Gloria McClinton visited her sister, Mrs. Stephens of Gates, returned home for a vacation at the home of Mr. and Mrs. J. H. and family attended a family reunion last Saturday.

Mary George Peck just returned from weeks vacation in Ocala, Mass., where she was with her Mr. and Mrs. Joseph Peck.

Billy Don Turner field visited in Eastland and Monday with Mr. and Mrs. Turner.

Visiting with Mr. P. A. Cox this week daughter, and two Mrs. Edith Winslow and Lask of Montana.

Visiting in the home of Mrs. L. B. Reed end were: Mr. and Mrs. Hale, Mr. and Mrs. E. and Mrs. Sallie Sams, Mississippi.

Mr. Lewis Reed is visiting with the week.

Mr. and Mrs. J. D. and children of Abilene visited with the Bee's last week end.

Mr. and Mrs. M. Ronnie, Ray and James visited in H. James Greer and over the weekend.

Transmission Dept. Has Get-To-Gether

Texas Electric Transmission Department had its annual picnic at Cisco Park Friday, Aug. 4.

Ed Ethridge reported that the 100 people who attended enjoyed an evening of skating, swimming, miniature golf, and other activities at the park.

Barbecued chicken and beef were catered by Morris Newnham of Ranger.

Sunday Top

"Soul" is the subject Bible lesson to be Christian Science Sunday, August 13.

The Golden Text Chronicles: "Is not your God with you, hath he not given you every side? ... Now heart and your soul the Lord your God."

We'll save you a big, beautiful bundle...



# CART LOAD of Savings

Quantity Rights Reserved

**SUPER SAVE**  
MARKETS

PRICES GOOD THROUGH SATURDAY, AUGUST 12

10c OFF Giant Box 59c  
**FOLGER'S COFFEE** LB CAN 69c  
 Gerber's Strained Baby Food 4 1/2 oz jar 10c

Star SLICED BACON lb 69c  
 LONGHORN lb 69c  
 ALL MEAT — 12 OZ. PKG. FRANKS 49c  
 GOOCH BLUE RIBBON CLUB STEAK lb 69c

From Our Freezer To Yours  
 The Best At S-A-V-I-N-G-S SNOW CROP  
**Orange Juice** 6 OZ. CAN 19c  
**BANQUET Cream Pies** 14 Oz. Pkg. 29c

DEL MONTE CATSUP 19c  
 WHITE SWAN SHORTENING 3 LB CAN 69c  
 WESTERN RANCH OLEO 2 1-LB. SOLIDS 25c

BREAST OF CHICKEN TUNA 29c  
 QUICK ACTION GULF SPRAY QUART 59c

REG. 69c VALUE ALKA SELTZER 25's 59c  
 REG. 54c VALUE DRESSING 39c  
 REG. 79c VALUE TISSUE 2 ROLL Pkg 29c

HOME-OWNED — HOME-OPERATED  
**SUPER SAVE**  
 GENE HAYNES, MGR.  
 PHONE 629-1191 400 S. SEAMAN

## EHS Ex-Student On Forrestal Not Hurt In Blast

Word has been received in Eastland that Mike Potts, former EHS student was aboard the Carrier Forrestal, in the Gulf of Tonkin, at the time of the ship's recent disastrous explosion that claimed 147 lives.

Mike, a member of the ship's band, had just left his quarters in the bow of the ship approximately five minutes prior to the explosion, to go to the Commissary. His quarters were "blasted to bits", Mike said later.

After the Forrestal arrived in Subic Bay in The Philippines, for repairs, Mike stood in line eight hours to phone his parents, Mr. and Mrs. Steve Potts, of Ocala, Fla. to tell them that he was alright.

The Potts formerly lived in Eastland, moving to Ocala some eight years ago. While here, Mr. Potts operated the Ornamental Iron Works, and his wife, Mrs. Omega Potts, was Secretary to School Superintendent Wendell Siebert.

Mike was an outstanding student in several capacities academically, as a member of the EHS Maverick band, and as an Eagle Scout.

He is a nephew of Mrs. Maude Dabney of Eastland.

## \$200 Donated For Greenback Trip Expense

Eastland businessmen and individuals have generously contributed a total of \$201.01 to be used in sending the Eastland Greenbacks to the State Jr. League Tournament in Brownwood this week, local League President Joe Culpepper has announced.

It takes about \$40 a day to feed and transport the team, he said, and the amount collected will therefore be quite enough to take care of expenses should the team go all the way to Saturday's playoff—which is the hoped-for thing in Eastland.

In the event that the team doesn't need it, the expense money, he said, the remainder will be used for repair of the League's Park in Eastland, bleachers.

Those who have contributed as listed by Culpepper, J. T. Gregory and George Moore, are as follows:

Eastland National Bank, Central Drug, Kinnaird Insurance, Western Auto, Earl Bender and Co. Insurance, A & P Grocery, Robertson TV Sales and Service, Modern Dry Cleaners, Allen Auto Repair, Arrington - Hamner Funeral Home, Morton Texaco Station, Pipkin Motor Company, Fullen Motor Company, Goodyear Service Stores, Eastland Auction Co., Hanna Lumber Company, City Garage, J. T. Gregory, Milk Distributor, Dr. F. H. Lund, Clyde Manning, Milk Distributor, Eastland Drug, Bray's Inc., Clint Bray, Men's Store, Earpest Locker Plant, Eastland Supply, Pete Parker, Charles Freyschlag, Joe Culpepper, George Moore, Nieman Smith, Harry Henry, O. Sean Boyle, Curtis Koen, Scott Bailey, Mrs. Floyd Robertson, Robert Lawson, H. V. O'Brien, Brandy Humphreys, Neil Day, Roy Mayfield, Mrs. Myrick, Louise Dorsey, L. A. Bennett, Bob Perkins, James Reid, Wells Dairon, W. H. McCullough, Dairl W. Humphreys, Jay Staggs, James Johnston, Earl Conner, Robert Kincaid, E. E. McAllister.

Other contributors were the Texas Electric Service Co. and Safeway Store.

**WANTED**  
 PROSPECTS FOR  
 • Vinyl Insulating Windows  
 • Plastic and Insulating Siding  
 • Aluminum Replacement Windows  
 • Aluminum and Steel Siding  
 • Fry Roofing  
 • Fiberglass Insulation  
**J. H. TURNER**  
 Home Improvement Company  
 442-3262 — Cisco

**BATTERY**  
  
**TROUBLES?**  
 CALL  
**HORTON TIRE CO.**  
 629 - 1420  
 \$8.95 and up plus tax

## Trio of Girls Leaves Tuesday For FB Seminar

Kathy Kincaid of Eastland, Susie Morgan and Sandra Page, both of Cisco left Tuesday afternoon for the annual Seminar at Baylor University campus in Waco, Aug. 8-12.

A chartered bus stopped for the girls at the Farm Bureau Office.

Kathy is representing the 4-H Clubs at the seminar, and Susie and Sandra are representing Eastland County Farm Bureau.

## Bulgerins To Attend Area GOP Workshop

Dr. and Mrs. H. J. Bulgerin will attend a District Republican Workshop Saturday in Fort Worth. The highlight of the meeting will be a presentation by Senator John Tower. The meeting is intended to cover the potentials, targets, and goals of the Republican Party of Texas for 1968.

Mrs. Bulgerin, who is Eastland County chairman, hopes to find out the part the county will play in making 1968 another "Great Republican Year."

Guests in the home of Mr. and Mrs. Henry Van Geem this week are their daughter and her two sons, Mrs. Sam Strobes, Scott, and Brian of Huntsville, Ala.

**FREE**  
 ESTIMATES ON New Roof Only  
 Repair of Your Old Roof  
 Residential and Commercial  
 \* \* \*  
**EASTLAND ROOFING CO.**  
 Call Noble Squiers

Don't Repair  
**REPLACE WITH**  
  
**AIR CONDITIONING**  
**SMITH PLUMBING**  
 EASTLAND, TEXAS  
 114 N Seaman

**SAFETY SERVICE CENTER**  
  
 24 HOUR WRECKER SERVICE  
 Complete SAFETY INSPECTION CENTER  
 Auto Repairs  
 Phones 629 - 2270  
 Night 629-2224  
**Allen Auto Repair**  
 At Rushing Motor Co.  
 215 South Seaman

**ANNOUNCING: CHANGE OF NAME**  
 Mr. and Mrs. George Ford, owners-operators of Pool Dry Cleaners announce they have changed the name of their business to **FORD'S DRY CLEANERS**, and with the announcement of this change, they will also offer a special discount on all cash and carry dry cleaning. You will still receive the same quality service. Free pick up and delivery plus discount on any cash and carry dry cleaning. Open until 7 p.m. each night to serve your needs better. Telephone 629-2055 for pick up and delivery.

**FORD'S DRY CLEANING**  
 209 S. LAMAR

**BETTER SAFE THAN SORRY**  
 Provide Protection For Family Liability  
 If someone is accidentally injured on your property... our Homeowner's policy protects you against personal liability losses. Check the advantages of our low-rate policy.  
  
**KINNAIRD INSURANCE AGENCY**  
 207 W. MAIN 629 - 2544  
 Protection Since 1919 — Your Independent Agent  
**LOW-COST INSURANCE COVERAGE**

**on a big, beautiful Chrysler**

It's that time of year. We're cleaning out what few remain of our 1967 models to make room for the '68s that'll be heading our way before very long. If you've got eyes for a real bargain—a full-size, loaded-with-luxury, packed-with-power Chrysler at a midget-sized price, now's the time to make your move. But move fast. There'll be no more when these are gone. Drive in today for the widest choice and the biggest savings.

*Your driving ambition sale-priced!*



**RUSHING MOTOR COMPANY**  
 211 S. Seaman  
 Eastland

AUTHORIZED DEALERS  CHRYSLER GROUP CORPORATION



## BACKS LOSE TO HASKELL ... District With 4 Wins, 0 Losses

(Continued from Page 1)  
District Two Tournament in Coleman last week to win a slot in the State Junior League brackets in Brownwood this week.

Eastland was to play at 9 a. m. Wednesday, with eight teams in the double elimination State event.

It was four-up, and four-down for Eastland, as they poured it on Stamford, Baird, Snyder and then Comanche, 2-1 Saturday night to claim the District Championship Trophy.

After a scoreless first inning the Greenbacks took advantage of two Comanche errors in the second inning to put across the two runs that spelled the difference between win and loss.

A hit by Randy Rexroat set it up, then Randy Boles got on, on an error. Frank Claborn drew a walk to fill the bases and Royce Miller got credit for one RBI with a short drive that sent Rexroat home. Then Joe Herrera got on via the Comanche error route and brought Boles on in for the second and winning score.

Comanche scored in the third but it all was the spunky team could muster. Comanche committed four errors during the game.

Grady Gregory was winning pitcher, tossing three and a third for the Greenbacks, assisted by Larry Don Williamson who pitched three and two-thirds.

Comanche lost its opening game in Coleman to Baird but came back to win two games Friday, one game Saturday morning, then lost to Eastland Saturday night for the consolation trophy.

Jr. League President Joe Culpepper and Manager Ray Young were loud in their praise of the Eastland team which is sparked by "good

pitching" and "good hitting" and an unusual desire to win ball games, they said.

"They're one of the finest bunch of boys I've ever worked with," Young says, commenting that like all youngsters, they like to have a good time, but once they get out on that field, it's all business."

Symbolic of the team spirit, is the manner in which they are rotating the trophy down in the county competition — each of the 12 boys is keeping the trophy in his home for a month, so that all can share in the honor.

**Saturday Line Score**  
Eastland ----- 020 000 0-2  
Comanche ----- 010 000 0-1

Culpepper and others were taking up a collection downtown Monday to help defray the expenses of sending the winning team to Brownwood for the state playoffs.

Through its continued wins, the Eastland team was spared the discomfort of morning games in the Coleman tournament, so coaches, managers and others were making sure the boys got plenty of sunlight practice to be ready. Their first game at Coleman was at 4:30 p. m., so they're not exactly immune to the sun.

included J. L. Massey of Abilene, J. D. Drennon of Ranger and Mrs. Georgia Taylor of Baird was on duty this week prior to Mr. Crews assuming the duties.

There is no passenger service on the T&P now between Fort Worth and El Paso and there are six freights per day on the line — three west-bound and three east-bound, it was reported.

The T&P depot at Gordon was abandoned last week. Eastland freight will be picked up by motor truck, one operating out of Fort Worth by way of Breckenridge on a regular basis, and one out of Abilene on a need basis, it was understood. Presumably, a load of freight picked up in Cisco will be taken by truck to Fort Worth and then sent back by rail, even if its destination is Eastland.

Most of the T&P's freight business is in-bound, it was pointed out at a hearing some months ago.

The Eastland office (telephone 629-2177) is to be contacted by T&P local and out-of-town customers for car orders, bill of lading execution, inspection of damage, rate and route information, car tracing and spotting instructions, collections from non-credit patrons, demurrage records and bills, train schedules and hours of service.

The Gorman M-K-T agent (phone REpublic 4-5418) is to be contacted for the same type of data regarding M-K-T service, the RRC order said.

## EASTLAND DEPOT - (Continued from Page 1)

Cisco shall hereafter be handled through Gorman. The federal ICC recently approved M-K-T's request to abandon its line from Stamford through Eastland County to Waco. This is expected to become official late in August. Plans are in the making for a private company to take over and operate M-K-T's operations between Gorman and De Leon to handle peanut traffic. The T&P agent had been handling M-K-T's freight business at the union station in Cisco.

The RRC order authorized T&P to discontinue its Cisco agency; to establish Cisco as a non-agency station for freight; and to retire and dismantle the depot buildings.

The order noted that no rail patrons appeared in opposition to the T&P and M-K-T abandonment proposals at a Jan. 24, 1967, public hearing in Eastland.

Long-time Eastland freight agent Dee Davis retired recently and since that time substitute agents have been working the Eastland office. They

Company for a period of eight years.

MRS. ALMA Castleberry, who grew up in the Yellow Mound and Morton Valley area of Eastland County, is working on a history of the YM Community. And one thing she'd like some help on is to find out the name of the first man who carried the mail on a star route there — a mail man who met an early day stage coach from Wichita Falls.

Anyone who knows any history of the early day Yellow Mound stage coaches and mail service routes would do Mrs. Castleberry a real favor by contacting her. She lives at 418 S. Connelley St. in Eastland and her telephone number is 629-2365.

The Wollan will make their home in Paris, Tex., the center of manufacturing operations for Hollywood Vassarette Bra and Girdle Production Plants, the press release notes.

Mr. Wollan will be replaced by Murray Nichols who is presently plant manager of the Lingerie Plant in Hamilton, Ala. He joined the firm in 1964 and had previously held manufacturing supervisory positions with Vanity Fair

Both the Eastland and Gorman offices are to accept "collect" telephone calls for this purpose, the order added. It was understood that the depot service would remain unchanged in Ranger.

## TIDBITS ...

(Continued from Page 1)  
Boyd K. Wollan has been appointed production manager, Bras & Girdles, for the Hollywood Vassarette Intimate Apparel Division of Munsingwear, Inc. He replaces Mike George, who resigned from the firm Aug. 4.

Mr. George was formerly manager in Eastland. Mr. Wollan has been production manager, lingerie, since 1964. Prior to that he was plant manager of the Hollywood Vassarette Lingerie Plant in Hamilton, Ala. He joined Munsingwear in 1956 and was plant manager of the firm's Ashland, Wis., Men's and Boys Division Plant for five years. He had been with Kickernick, Inc. of Minneapolis for 15 years before going to Munsingwear.

The Wollan will make their home in Paris, Tex., the center of manufacturing operations for Hollywood Vassarette Bra and Girdle Production Plants, the press release notes.

Mr. Wollan will be replaced by Murray Nichols who is presently plant manager of the Lingerie Plant in Hamilton, Ala. He joined the firm in 1964 and had previously held manufacturing supervisory positions with Vanity Fair

Both the Eastland and Gorman offices are to accept "collect" telephone calls for this purpose, the order added. It was understood that the depot service would remain unchanged in Ranger.

# Mortgage Insurance is a sure way to know...

You'll leave your wife A HOME-NOT A HEADACHE!



Something good happens when you see your "Heart of Gold" man

**M. H. PERRY**  
107 W. MAIN ST.  
Office — 629-1566  
Residence — 629-1065

Southland Life

INSURANCE COMPANY

ELECTROLUX

Sales & Service

\*\*\*

JACK BEDFORD

Phone 725-4637  
Cross Plains

Box 72-Cottonwood, Tex.  
79504

YOU'LL FIND IT IN THE  
**WANT ADS**

**FOR SALE**  
1 bath home, the carpet, small down to good terms.  
1 bath, dining room - dining room, wall to wall carpet, central air & more.

**KINCAID REAL ESTATE**  
Seaman—629-1788  
Robert Kincaid  
629-3721  
Eastland

**Vacuum Sales & Service**

**Watson, Rep.**  
HI 9-3218  
Box 225 - A  
Kendridge, Texas  
79024

**MONUMENTS**  
Gardner Memorial - Hamilton  
Clyde Benton & Willard Griffin  
Local Agents  
See display at Coats Furniture  
Seaman  
Eastland, Texas

## HILLCREST FOOD MARKET

— WHEN YOU RUN OUT — RUN IN —

**HOURS: Sunday: Open 8 to 9:30 a.m. — Noon to 8 p.m.**  
**All Other Days: 8 to 8**

<b>MELLORINE</b> .....	<b>3 for \$1</b>
<b>SHORTENING</b> .....	<b>3 lbs 59c</b>
<b>GGG'S</b> .....	<b>2 doz 79c</b>
<b>WEINERS</b> .....	<b>45c</b>
<b>MEAT</b> .....	<b>29c</b>
<b>CRACKERS</b> .....	<b>lb 19c</b>
<b>TOMATOES</b> .....	<b>2 lbs 25c</b>
<b>ORANGE JUICE</b> .....	<b>6 for \$1</b>
<b>COFFEE</b> .....	<b>lb 59c</b>
<b>FRUIT DRINK</b> .....	<b>3 for \$1</b>
<b>GREEN BEANS</b> .....	<b>2 for 29c</b>

# GOOD YEAR

## Vacation Values!

PICK YOUR DEAL FROM THESE OUTSTANDING BUYS

DEAL NO. 1

Nylon Cord Blackwalls  
**ANY SIZE listed**

\$12

\*size shown also replaces size in parenthesis  
"ALL-WEATHER" TIRE Discontinued Design

DEAL NO. 2

4 Full Ply Nylon Cord  
**Safety All-Weather tire**

\$16<sup>95</sup>

Larger sizes also low-low priced. Whitewalls only \$3 more

DEAL NO. 3

4 Ply for Larger Cars  
**ANY SIZE listed**

\$18

\*size shown also replaces size in parenthesis  
"ALL-WEATHER" TIRE Discontinued Design

DEAL NO. 4



One-Gallon Picnic Jug

Keeps it hot!  
Keeps it cold!

\$1<sup>22</sup>

It's weatherproof, lightweight, of molded Vacucl. Has a handy drip-proof shoulder spout with cap.

DEAL NO. 5



Small Parts Cabinet

15 Clear Plastic Drawers

\$2<sup>39</sup>

Keeps small items neat and orderly. Sturdy metal frame. Metal handle lets you tote it safely. Compact & stackable.

DEAL NO. 6

Reconditioned Used Tires  
**ANY SIZE blackwall in stock**

\$7<sup>50</sup>

Whitewalls only \$1.00 more

DEAL NO. 7

Nylon Cord Whitewalls  
**ANY SIZE listed**

\$15

"ALL-WEATHER" TIRE Discontinued Design

DEAL NO. 8

High Performance Tire  
4-Ply Nylon Cord  
**THUNDERBOLT**

\$18<sup>50</sup>

Track tested for your driving safety. Larger sizes also low-low priced!

# GOOD YEAR

SERVICE STORE  
EASTLAND

306 — 308 E. MAIN
629 9-2662

# In Eastland County, The Towns Are Where They Should Be

There's many a good reason for living in Eastland County. One of the lesser ones might be that it's less confusing to visitors. For instance, if you live in Eastland, and someone asks,

it makes sense for you to tell them it's in Eastland County. Such is not the case with many in this state. Cite this confusing discourse by Weldon Hart in the Texas Good Roads Association monthly newsletter: "Tourists sometimes get confused because the names of cities and counties do not always show a logical relationship. For example, they might expect the city of Pecos to be in Pecos County; it turns out to be in Reeves County. Bowie is not in Bowie County, but in Montague County. Brazos is in Palo Pinto County, not Brazos County. Joe Hornaday of Austin is working on a guide to Texas place names which ought to be very helpful to visitors. Texans, of course, already know that: -Ozona is in Crockett County, Crockett is in Houston County, Houston is in Harris County. -Goodnight is in Armstrong County, Armstrong is in Kennedy County, Kennedy is in Karnes County. -Muleshoe is in Bailey County, Bailey is in Fannin County. Fannin is in Goliad County. Rusk is in Cherokee County, Cherokee is in San Saba County, Camp San Saba is in McCulloch County, Camp Ben McCulloch is in Travis County, Travis is in Falls County, Falls City is in Karnes County. -Brownwood is in Brown County, Brown is in Cameron County, Cameron is in Milam County, Milam is in Sabine County, Sabine is in Jefferson County, Jefferson is in Marion County, Marion is in Guadalupe County, Guadalupe is in Victoria County. (And there's a Victoria in Limestone County.) "And so on. You get the idea - if there is one."

Scurvy is caused by lack of vitamin C. The Linotype machine was invented in 1886.



# GREAT EATING AT GREAT SAVINGS!



## Smoked Picnics

Samuel's Mohawk. Dry-Cure. Whole. 6 to 8-Lb. Average. **34¢** -Lb.  
(Sliced Whole or 39¢ -Lb.)

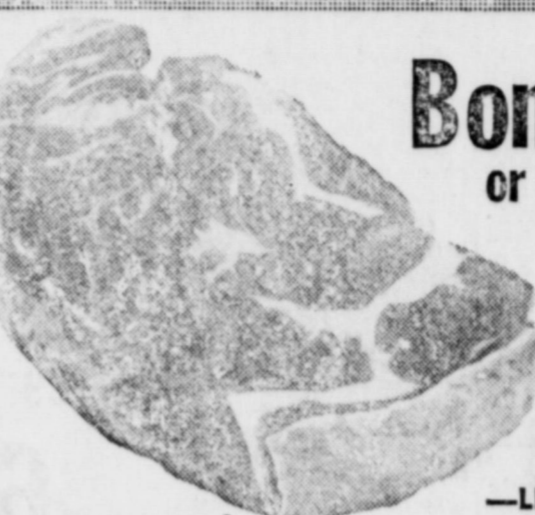

## Boneless Chuck or Shoulder Roast

USDA Choice Heavy Beef. **69¢** -Lb.



**Ground Chuck 59¢** -Lb. Beef. Lean. Finest Quality!

**Sliced Bacon 65¢** -1-Lb. Pkg. Capitol. (Thick Sliced Safeway. 2-Lb. Pkg. \$1.45)

**Ground Beef 98¢** -2-Lb. Chub Pak Safeway.

**Fryers 29¢** -Lb. (Cut-up... Lb. 35¢) USDA Inspected, Grade A. Whole.

**Fryer Parts You Prefer!**  
Fryer Leg Quarters Fresh-Lb. 37¢  
Fryer Breast Quarters Fresh-Lb. 45¢  
4-Legged Fryer Cut-up Fryer with 2 Extra Drumsticks-Lb. 37¢  
Double-Breasted Fryer Cut-up with Extra Breast-Lb. 39¢  
Fryer Livers 8-oz. Pkg. 3 for \$1

**Salami For Beer 69¢** Safeway. (By the Piece). -Lb.

**Beef Sausage 79¢** Safeway. Cured. -2-Lb. Pkg.

**Sliced Salami 45¢** Safeway. -8-oz. Pkg.

**Sliced Meats 2 75¢** Leg's. \* Ham \* Corned Beef. \* Spicy. \* Beef \* Smoked Beef. Pkg.

**Chopped Ham 55¢** Safeway, Sliced. -8-oz. Pkg.

**White Turkey 2 88¢** or Chicken. Leg's. Sliced. Pkg.

**Cornish Hens 79¢** Rock. Game. 20-oz. -Each

**Danola Ham 67¢** Sliced. Cooked. -Pkg.

**Swiss Steak 79¢** Arm Cut. USDA Choice Grade Heavy Beef-Lb.

**Boneless Ham \$1.39** Samuel's Chieftain. Half or Whole-Lb.

**Beef Cube Steak \$1** Manor House-20-oz. Pkg.

**Beef Patties 89¢** Chicken Fried. Breaded. Cooked-Lb.

**Young Turkeys 39¢** Hens or Toms. USDA Inspected... Grade A. 10 to 22-Lb. Avg.-Lb.

**All Meat Franks 47¢** Safeway or Samuel's. -12-oz. Pkg.

**Armour's Cervelat 69¢** Texas Style. (By the Piece). -Lb.



### Frozen Food Values!

**Sherbet 59¢** Lucerna. Special! Assorted Flavors. Half Gallon Carton

**Fruit Pies 3 for \$1** (All flavors except Blueberry). Bel-air. Special!-24-oz. Pkg.

**Mexican Dinner 39¢** Safeway Special! Circle T-14-oz. Pkg.

**Enchiladas 49¢** Circle T. TWO Cheese and TWO Beef-12-oz. Pkg.

**Banquet Dinners 39¢** Assorted. 11-oz. Pkg.

**Lemonade 10¢** Scotch Treat-6-oz. Can

**Green Peas 5 for \$1** Bel-air-10-oz. Pkg.

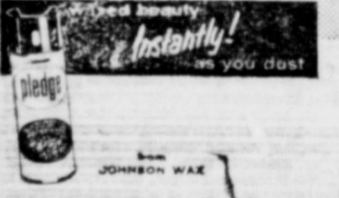

### Discount Prices on Non-Food Items!

**Johnson's Pledge 79¢** Wax as you dust. (89¢ Value). -7-oz. Aerosol Can

**Insect Bomb 89¢** Gulf. Ant and Roach. 14-oz. Can

**Mennen Deodorant 69¢** Speed Stick. "12c Off." (\$1.07 Value)

**Colgate Tooth Paste 4 for \$1** "3c Off." (\$3c Value) Personal Size

**Excedrin Tablets 63¢** (79¢ Value)-36-Count

**Ban Roll-On 79¢** Deodorant. Lotion. (51¢ Value)-1 1/2-oz. Bottle

**Vitalis Hair Tonic 59¢** (83¢ Value). 4-oz. Bottle



### Quality Fresh Produce at Safeway!

**Potatoes 65¢** Russet. US No. 1A. -10-Lb. Bag

**Cantaloupes 3 for 79¢** Pecos. Texas' finest.

**Lettuce 19¢** Iceberg. Firm Heads-Each

**Pascal Celery 27¢** Crisp-Stalk

**Cucumbers 2 for 15¢** Slicing Sizes.

**Bell Peppers 2 for 21¢** Large, firm.

**Fresh Carrots 2 for 29¢** Crisp and crunchy. 2-Lb. Cello Bag

**Nectarines 39¢** Sunbrand. California's Finest-Lb.

**Sunkist Lemons 6 for 35¢** Lemonade Time.

**Fresh Plums 35¢** Wickson or El Dorado-Lb.

**Fordhook Squash 15¢** -Lb.

**Turnips 2 for 29¢** Crisp & Tender.

**Lawn Food 50¢** Tex-Gro. 8-8-8. 50 Lb. Bag

**SPECIAL Cragmont CANNED DRINKS**  
Regular or Dietetic. Asstd. Flavors-12-oz. Can (Limit 24 Cans, Please.)  
**5¢**

**SPECIAL Duncan Hines CAKE MIXES**  
Assorted-19-oz. Box  
**3 for 98¢**

**Velkay Shortening 4** 3-Lb. Can  
**Luncheon Meat 4** Safeway Special! Oscar Mayer-12-oz. Can  
**Pooch Dog Food** \* Regular \* Liver 15 1/2-oz. Can  
**Clorox Bleach 2** Liquid. (2c Off) Safeway Special! 1/2-Gallon Plastic

**Save on these Safeway Specials**  
**Instant Nestea 79¢** Special! -2-oz. Jar  
**Gelatin Dessert 12 for 89¢** Special! Jell-Well. Assorted. -3-oz. Pkg.

**Dairy-Delicatessen Values!**  
**Buttermilk 39¢** Lucerna.Special! -Half Gallon Carton.  
**Sliced Cheese 3 for \$1** \* American \* Pimiento. Lucerna-1/2-Lb. Pkg.  
**Large 'A' Eggs 43¢** Breakfast Gems. Large Size-Dozen

**Bakery Savings!**  
**French Bread 1** Sliced. Skylark. Special! -1-Lb. Loaf  
**Split Top Bread** Mrs. Wright's. 1-Lb. Loaf  
**Plain Donuts** Mrs. Wright's-12-oz. Pkg.

Prices Effective Thurs., Fri. and Sat., August 10, 11 and 12, in We Reserve the Right to Limit Quantities. No Sales to Dealers.  
**SAFEWAY**