

# EASTLAND TELEGRAM



ME 92, NUMBER 20

EASTLAND, TEXAS 76448 — SUNDAY MARCH 10, 1968

TEN CENTS (10c)

## idBITS

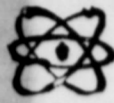

By H.V.O.

OSTEEN, Rt. 3, Rankin will be presented a check for \$1,000 Thursday at the JRB Grocery. Mr. Foster held the lucky number and he had purchased a bag of flour at the store. A General executive will be here for presentation, Local 1000. Also due at JRB on Wednesday will be a sample presentation of Mrs. Weavels by Mrs. June Williford of Olden, on Wednesday.

CLARA BISBEE is in to be with her son, who underwent emergency surgery in a hospital this week. He is reported to be doing satisfactorily and is as found at our are a pair of ladies narrow-framed eye in a pocket case bearing TSO label. Owner aim them here.

PRIME balloting for the 4 Democratic Primary begins Monday, April 1. If the trend set by the "Bonnie and Clyde" test, we can imagine just a few years, adding to this type of "enactment" will read: "Come all, live blood-lettings, sing Hollywood starlets actually slaughtered before your very winners of ten Academy — awarded posthumously."

COUNTY HISTORIANS will in a "Club History and Book" of the Kokomo 4-H loaned us by County Demonstration Agent Janet Thomas. The 30-d book belongs to Mrs. Eaves, who lives in Kokomo and Gorman. Kokomo Club won the County Honor in the 4-H Social Progress 48, and their picture-yearbook of that year tedly scored the points needed. Mr. and Mrs. Higginbottom, to whom we club leaders and included: Neil Eaves, Albert Bennett, resident; Glenn Jordan, and Clinton Revels, r. Hugh F. Barnhart assistant county agent.

acts of the club including of an extension, transplanting of the Kokomo school, pulling rocks on to make sidewalks for school and cutting stove for the school. But the big project was the section, utilizing native and saw mill brought A&M, of the club's office -- a building which and, and is occasioned, Mrs. Thomas re- The fine building was and dedicated on Aug. 8, with state and local making up the some thousand people attend- The club had lots of nments, including a the coast, and their for that year, fill up ges of the book. Presi- ovement was invited to dication, but a letter his secretary indicates couldn't make it.

DIDATES announced ool board post elec- re-election, have been (Continued on Page 2)

LEN MOTOR Co. LAUGH-A-DAY small boy debunked the out a painless dentist neighborhood. He is not painless at all, the youngster. "He put ger in my mouth, and I He yelled just like any-



Discussing spring fashions at Altman's Style Show are, from left, Mrs. John Foster, Mrs. Frank Sayre, and Mrs. J. W. Carter. Altman's will present a spring style show for Civic League and Garden Club at noon Wednesday. Tickets may be bought at the store before 5 p.m. Monday.

## Spring Style Show To Be Wednesday - Lone Cedar Club

Mrs. Floyd Robertson of Altman's Style Shop will present a Spring Style Show at the Civic League and Garden Club's luncheon at noon Wednesday at Lone Cedar Country Club.

Tickets will be available until 5 p. m. Monday at Altman's or at Bray's Department Store, according to Mrs. T.M. Fullen, League president.

Showing the latest in fashions will be these models: Mmes. J. D. George, Ed Ethridge, E. G. Rice, Milton



Mrs. Janet Thomas will be commentator for Civic League and Garden Club Spring Style Show at noon Wednesday at Lone Cedar Country Club.

Hunt, Tip Arther, Dale Bakker, Jack Arrington, John Foster, Bennett Ragsdale, James Dabney, Bert Herridge, and Jim Query.

Misses Jennifer Pryor, Mary Perkins, Kathy Kincaid, Judy Robertson, Jan Jolly, Joan Kelly, Sharron Herridge, Andrea Rhodes, Christy Jolly, Shannon Wilson, and Theresa Herridge.

Modeling children's fashions will be Misses Emily Perkins and Sha Ragsdale.

Mrs. Janet Thomas, County Home Demonstration Agent, will be commentator for the fashion show. Hostesses will be Mmes. C. W. Hoffmann Jr., Dale Bakker, F. L. Bond, Wade Freeman, Don Kinnaird Jr., and Esco Walter.

The door prize will be a \$25 gift certificate on a Nelly Don dress, presented by Altman's.

The annual Spring Style show is one of the highlights of the Civic League club year and the colorful event is always well attended. This year's program title is "The Fashion Career."

A nursery for pre-school children will be open at 11:30 a. m. in the First Baptist Church. Mothers are to bring sack lunches for children but drinks will be provided.



MRS. BENNETT RAGSDALE Model for Civic League Lone Cedar Spring Style Show

## Presbyterians Sunday Will Hear Seminarian Here

H. B. Chadwick, a senior student at the Austin Presbyterian Theological Seminary in Austin, will be guest pastor for the First Presbyterian Church on Sunday, March 10.

A graduate of the University of Texas, B.A. '49, he also attended Texas A&M, San Antonio Junior College, and Trinity University.

Serving with the US Navy for three years, Chadwick was assigned to the Pacific. During this time, he received the Purple Heart Award.

Before entering the seminary, he did sales work and was employed as a contact clerk by the City Public Service Board of San Antonio.

Chadwick and his wife, the former Jeanne Friery, have four children. They are members of St. Andrew Presbyterian Church of San Antonio.

During the summer of 1967 he served as a student minister in Rocksprings, Texas. Chadwick is under care of the John Knox Presbytery while he is studying at the seminary.

VETS PLAN MEETING Regular meeting of Veterans World War I will be Monday, Mar. 11, in Eastland County Court Room at 6 p.m.

## Outcome Due This Week In Kirk's Residence Eligibility Challenge

Unfolds on EHS Stage Mar. 22, 23

Case Is Heard In 91st Dist. Court

By H. V. O'BRIEN Anytime four attorneys get together in a courtroom, there's bound to be a lot of talk -- and there was three hours and twenty minutes of talk during the Kirk eligibility hearing in 91st District Court Friday.

And a final decision isn't expected until late next week according to Presiding Judge E. H. Griffin of Breckenridge, sitting in for 91st Judge Frank Sparks. Judge Griffin admitted that he was "puzzled" by some of the testimony he heard during the hearing.

The hearing was held to establish a ruling on a petition brought by Earl Conner Jr., holding that Truman Kirk is not qualified by residence as a candidate for the May 4 Democratic nomination to District Judge. Both Conner and Kirk are announced candidates for the nomination (Nomination in this county virtually means election).

Represented by Eastland Attorney Virgil T. Seaberry that a man's legal residence is established "by where his family lives." Kirk's wife and children live in Abilene, where she teaches school, testimony showed, although the family spends much time in Cisco, and eventually plans to move to this county when school is out.

Bryan Bradberry of Abilene, counsel for Kirk, cited other test cases which hold that the test is "physical presence" and "intention." He further pointed out that the husband has the right to determine domicile.

The legal brief outlining all the cases cited by Bradberry was given to Judge Griffin, and Attorney Seaberry is to present his brief to Judge Griffin Monday.

"I can readily see the need for haste," Judge Griffin said, "but I want to take some time on this." He said it would probably be Thursday or Friday of next week before he announces whether he grants the temporary injunction to keep Kirk's name off the ballot.

The County Democratic Executive Committee will meet Monday, March 18, to draw for positions on the ballot.

The courtroom wasn't full, but had a good number of spectators including seven of the nine county election judges, who were jointly cited-in the petition, along with Kirk.

A meeting was held Thursday afternoon between the four attorneys, principals in the case, but a statement of facts apparently was not agreed upon, and the hearing went on as scheduled Friday. It had been reported that if certain facts could be agreed upon, the matter could be taken on up the judicial ladder for decision -- possibly directly to the State Supreme Court.

Kirk spent two hours on the witness stand himself, and volunteered more information than was asked for in nearly every instance. Only other witnesses were J. W. Pruitt of Abilene, Tom Stark and H. A. McCanlies, all of Cisco.

Kirk, 43, stated first that he was not separated from his wife, on questioning by Seaberry, and that they had three children. Much was made of when Kirk actually closed his Abilene law office and moved to Cisco. He said the close was gradual, and that he did business in both towns for quite a while. A series of documents was introduced, some of which stated that Kirk was a resident of Taylor County. His voter registration was pointed out -- he registered in Abilene, but did not vote there, he said. He was appointed a notary public in Abilene.

Deeds on record showed Kirk to be a resident of Abilene. He stated that he (Continued on Page 4)

## Senior Play Rehearsals Progressing

A three-act comedy, "The Thread That Runs So True," will be presented Mar. 22 and 23 by the Eastland High School Seniors. The story, based in the book by Jesse Stuart, was dramatized by Reginald Lawrence.

Rusty Herridge plays Jesse Stuart, a young man determined to reopen a country school, in spite of school board members who think school is less important than working on the farm, and students who don't like school.

Others in the cast and crew are Rhett Smith, Greg Daniel, Mary Ann Turner, Karen Green, Steve Lund, Wade Tidmore, Joan Kelly, Tony Lowrance, Chris Pryor, Randy Butler, Randy Beskow, Larry Terrell, Phil Hunt, Sherry Carroll, Jana Jeter, Clara June Smith, Nancy Copeland, Sikes, Lela Lee, Sandra Harp, Lana Pittman, Georgianna Sikes, Lela Lee, Sandra Harp, Gary Butler, Grey Pearson, Bob Day, Andrea Rhodes, Boe Sanderson, Danny Cox, and Larry Finley.

Mrs. Nancy Mahan is directing the play.



Phil Hunt will be Peter Snaggers in the senior play, "The Thread That Runs So True," March 22-23 at the high school.



See Mary Ann Turner as Bertha Conway in "The Thread That Runs So True" presented by the seniors March 22 and 23 at EHS auditorium.

## 'Pete's Sake' Tickets on Sale At Many Sites

Tickets for the Billy Graham film "For Pete's Sake" will go on sale Monday, Mar. 11 reported Mike Collins, ticket chairman of the local committee. The film will be held on March 19 and 20.

Tickets may be purchased at the following places:

Eastland; Eastland National Bank, Majestic Theater, and Eastland-Telegram, Cisco; First National Bank, Cisco Press, and Cisco Junior College; Ranger; First State Bank, Ranger Times, Ranger Junior College, Rising Star; First State Bank, and The Rising Star newspaper, Gorman; First National Bank and the Gorman Progress. The tickets may be purchased in Carbon at the Trading Company.

## Mrs. Willis Is Buried In Long Branch Service

Mrs. Maggie Fairlee Willis, 67, died Thursday in Eastland Memorial Hospital where she had been admitted the previous day.

Funeral was held at 2 p.m. Saturday in Arrington Hamner Funeral Chapel in Eastland with the Rev. Haston Brewer, pastor of First Baptist Church, officiating. Burial was in Long Branch Cemetery.

She was born Nov. 10, 1900 in Long Branch and married T. L. Willis Sept. 9, 1939 in Eastland. Her residence was at 411 South Walnut. She was a member of First Baptist Church.

Survivors include her husband; one son, Floyd Abernathy of Midland; one brother, J. W. Martin of Levelland; two sisters, Mrs. Frankie Lou Almire of Odessa and Mrs. Dora Hooper of Lubbock; and two grandchildren.

## BLOOD NEEDED

Mr. H. L. Gibson, a patient in Hendrick Memorial Hospital, Abilene, is in need of eight pints of blood, it was announced. Anyone wishing to donate blood, may do so at Hendrick Hospital.

Horton Tire Co. Presents

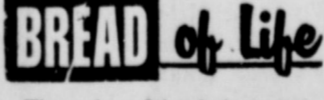

There is a friend that sticketh closer than a brother— Prov. 18:24. I know a Friend who sticketh fast. Keeps His love from first to last. And Jesus is His name

Freyschlag INSURANCE

Presents the WEATHER — FAIR AND MILD —

## March Newspaper Calendar Girls

1968		MARCH							1968	
S	M	T	W	T	F	S	S	M	T	
						1	2			
3	4	5	6	7	8	9				
10	11	12	13	14	15	16				
17	18	19	20	21	22	23				
24	25	26	27	28	29	30				
31										

★ ★ ★  
And It's Annual Girl Scout Week  
★ ★ ★



Linda and Jean Witzsche are daughters of Mr. and Mrs. Lee Roy Witzsche of 1300 Avenue M, Cisco. Both are Junior Girl Scouts, and they were selected as this month's Calendar Girls because this is National Girl Scout Week. Linda, a sixth grader, has been a scout for five years, while her younger sister, a fourth grader, has been a scout for three years. — Photo Courtesy of Cotton's Studio.

BUY SELL

CLASSIFIED ADS

TRADE LEASE

Announcements

MASONIC LODGE NO. 467
Meets second Thursday of each month at 7:30 p. m. in the Masonic Hall. Call H. C. Pounds, W. M., at 629-1930 or L. E. Huckaby, sec'y., 629-1391 for information.

EASTLAND ROTARY CLUB

Meets each Monday noon at White Elephant Restaurant in Eastland. Grover Hallmark, President

Notice

NOTICE: Planning a wedding? Eastland Telegram has napkins for both shower and reception.

OPEN - AGAIN after making extensive floor improvements. Telephone for party reservations. Lake Cisco Skating Pavilion. 442-2012.

NOTICE - "If they're WESTERN-BILT, They're Guaranteed." Call western mattress Co. for complete mattress service. Phone 629-1740 or 629-1398.

NOTICE: Call us collect for TV repairs, new Zenith color TV's, Cisco TV & Radio Lab, 602 Ave. D, Cisco, 442-1355.

NOTICE to Farmers and Ranchers: We have now added Liquid Feed for your feeding needs. We furnish the feeders and deliver your liquid feed to your pasture. This cuts the cost of labor and handling for you, the producer.

We will feed your cattle this rich molasses broth that is fortified with vitamins and proteins. Come in or call and let us discuss this liquid feeding program with you. Callahan County Farmers Co-op, Inc., Clyde, 893-4275, Baird, 254-1380.

NOTICE: Retreads at big savings now at Morton Tire Co., Eastland.

For "a job well done feeling" clean carpets with Blue Lustre. Rent - electric shampooer \$1. Coats Furniture Co.

NOTICE - Books about Eastland County for sale. "The Story of Old Rip"; "History of Eastland County"; "The Ranger Story". Also 1968 Texas Almanac, a book of Mexican Recipes and "The Raving Poe".

For Sale

FOR SALE - New Birch Planter with attachments. Used cultivator with sweeps; 2-disc breaking plow; tandem disc. All two row, 3 point hook up. See W. H. Young, Olden, Phone 2382.

FOR SALE: Large three-bedroom home with den, bath and hall, located 514 South Mulberry, close in, large lot. Call Wynne Armstrong at 629-1751 during day or 629-2236 after 5.

FOR SALE: Limited number, new edition, The Texas Almanac, \$1.75 the copy, at the Telegram Office.

HOMES FOR SALE
New brick home, 3 bedrooms, 2 baths, close to school in Eastland.

3 bedroom home with 1 a. land, edge Ranger.
2 bedroom home with 1 a. land, edge Eastland.
Duplex, close in Eastland, reasonable price.
Many others. Contact us for prices and terms.

FARMS AND RANCHES
57 a. Cisco-area, \$2300 down.
140 a. Mostly coastal, on pavement, close to Eastland. \$157.50.
160 a., some peanuts, Desdemona area.
171 a., s. of Ranger, pavement, \$110 a.
460 a., some irrigated peanuts with other improved pasture land, good place, \$157.50 a., terms arranged.
516 a. Stephens Co., \$81 a.
1100 a. Stephens Co., \$90 a.
5000 a. show place, pecans, water, abundance of grass, excellent improvements, 50 miles Fort Worth.
Many others. Contact us for details.

KINCAID REAL ESTATE
100 S. Seaman - 629-1788
J. W. Elder - Robert Kincaid 647-1321 629-2721
Ranger Eastland

NOTICE - GARAGE SALE: 417 E. Conner, March 15, 9 a. m. to 5 p. m. Assorted items including clothes, toys, dishes, and lamps.

FOR SALE: Dressed fat hens, \$1.00 each. W. H. Haley, Lake Leon Egg Farm, 629-2705.

FOR SALE: Used studio couch, makes bed, and other furniture, by individual. In good condition. See at 1201 S. Seaman St.

FOR SALE - Bon du Graph plural purpose paper, 8 1/2" x 11", 500 sheets per package. Limited quantity, \$1.00 a package. Eastland Telegram.

FOR SALE - 4 bedroom home, 801 W. Commerce. Phone 629-2290.

FOR SALE - 24 x 24 wooden building to be moved. Located in Morton Valley. To bid on building, call 629-1788 or 629-2736.

FOR SALE: Three bedroom house, three and half acres land. Across from airport. Call 629-2137.

FOR SALE or Trade: Equity in motel for house in Eastland or land in Eastland County, 1 am on Fort Worth Highway east. Brownwood, 643-6692.

FOR SALE - Repossessed Singer Zig-Zag, 1968 model, makes buttonholes, fancy stitches, all without attachments. Take up payments \$9.95 or \$49.75 cash. Write Credit Manager, Box 1292, Abilene, Texas.

FOR SALE - 1968 repossessed stereophonic am-fm solid state multiplex stereo walnut, diamond needle, bar unit. Guaranteed. Take up payments 9.25. Write Credit Manager, Box 1292, Abilene, Texas.

FOR SALE - 80 acres grass. New improvements. Would take house in trade. One mile south Romney. See or write, Roy C. King, Route 1, Rising Star.

FOR SALE: The Gift House, Cisco; good business for 20 years, choice location; bargain for quick sale. Owner wishes to retire. Mrs. George Fee, Cisco, Phone 442-1372 or 442-1910 (store).

PERMANENTS \$7.50
Complete - Including Shampoo & Set
Other Waves - \$10 Up
Basham Beauty Bar

ANNOUNCING
Jay Williams
Owner - Manager
FINA SERVICE STATION
Hiway 80 & Bassett
On East Main Street
Offering
Open 7 a.m. to 8 p.m.
Top-Quality Fina Fuel
Lube & Oil Change
Muffler & Tailpipe Installation
7 DAYS
YOUR BUSINESS APPRECIATED

RENTALS
FOR RENT - Five room house, 503 High Street on Park Hill. Only \$30.00 month. Call 629-1417.

PERMANENTS \$7.50
Complete - Including Shampoo & Set
Other Waves - \$10 Up
Basham Beauty Bar

ANNOUNCING
Jay Williams
Owner - Manager
FINA SERVICE STATION
Hiway 80 & Bassett
On East Main Street
Offering
Open 7 a.m. to 8 p.m.
Top-Quality Fina Fuel
Lube & Oil Change
Muffler & Tailpipe Installation
7 DAYS
YOUR BUSINESS APPRECIATED

ONE - STOP SERVICE
FOR Total-Car Care!
That's D & M
SERVICE CENTER
802 W. Main St.
Humble Products
General Repair
Air - Conditioning
Brake Work
Road Service: 8 to 5
Open 24 Hours
OBIE DUNCAN
ROBERT MANGUM
Steam Cleaning
Wash - Lubrication
Dial 629-8866
Complete line accessories
Tires Batteries

ONE - STOP SERVICE
FOR Total-Car Care!
That's D & M
SERVICE CENTER
802 W. Main St.
Humble Products
General Repair
Air - Conditioning
Brake Work
Road Service: 8 to 5
Open 24 Hours
OBIE DUNCAN
ROBERT MANGUM
Steam Cleaning
Wash - Lubrication
Dial 629-8866
Complete line accessories
Tires Batteries

Political Announcements

This newspaper has been authorized to announce political candidacies, subject to action of the Democratic primaries, as follows:

Tax Assessor-Collector: EDGAR ALTOM (re-election)

Sheriff: EDDIE PIETRASZEK

L. E. SUBLETT (re-election)

Commissioner, Precinct 1: DANNY WOODS (re-election)

JOHN MORREN (re-election)

Judge of 91st District Court: EARL CONNER, Jr. TRUMAN P. KIRK

Congress, 17th District: OMAR BURLESON (re-election)

Constable, Precinct 1: PORTER WOODS (re-election)

State Representative, 53rd Dis: BYRON RICHARDSON BURKE MUSGROVE (re-election)

BOB (Bobby Joe) MANN

FOR RENT: Unfurnished 2 bedroom duplex. Close in. Apply after 6 at 210 E. Valley.

FOR RENT: Roomy furnished garage apartment in quiet neighborhood. Suitable for individual or working couple. Rentals \$60. month, all bills are paid including cable tv service. Call 629-2413 to see.

FOR LEASE - 26 acres irrigated peanuts. Would like to move to your irrigated farm in Eastland County. 1,964 pounds yield per acre. Phone OW 2-0714 in Abilene.

THE amazing Blue Lustre will leave your upholstery beautifully soft and clean. Rent electric shampooer \$1. Coats Furniture Co.

FOR RENT: Nice, clean, large furnished two-bedroom apartment. Bills paid. Call 629-2362.

HELP WANTED - Applications are now being taken for LVNs and nurses aides. Apply in person at Hickman Nursing Home.

LOST: Solid black female French Poodle, answers to name of "Fifi". Bring her by 215 S. Walnut. Reward will be given.

Wanted
HELP WANTED - Applications are now being taken for LVNs and nurses aides. Apply in person at Hickman Nursing Home.

Real Estate
NICE HOME, 3 ac. Olden. Homes on Ammerman, Ostrm, Sadosa Sts.

FARMS AND RANCHES
House & 50 Ac. Carbon Area. Home & 40 Ac. Near Eastland. Home & 31 Ac. Near Rising Star.

650 Ac. 1/2 Bottom Land, Good Fences, Eastland Co.
800 Ac. Lots of Deer & Good Fences Near Strawn.
960 Ac. 106 Ac. Coastal, 45 Ac. Peanuts, Good Fences, Eastland Co.
Larger Tracts Bottom or Sand.

M. L. TERRELL REAL ESTATE
311 1/2 W. Main - Eastland
Off. 629-1725 Nite 629-1925

OFFICE MACHINE SERVICE
Repair - Rent - Sales
Inquire at Telegram Office
Representing
HIBLER
Office Equipment Service
Brownwood

When you are faced with decisions... LET OUR EXPERIENCE GUIDE YOU
We are glad to be of service in whatever way we can to the bereaved; call on us at any hour.

Arrington Hamner Funeral Home 629-2611
JOE SAYS: The firendship that is begun at the end will not continue to the end. IOE CULPEPPER of Hood King Motor Co., also says: "Se me for the best automobile deal."

Steve Clark Is With Marines in Vietnam

Clark, foster son of Mr. and Mrs. Jim Tuery of Eastland, is serving with the Reaction Company of Maintenance Battalion, a unit of the Force Logistic Command at Camp Books, Viet Nam.

Reaction Company is made up of Marines who have regular duty assignments in the battalion's repair shops but who double as infantrymen when needed.

Force Logistic Command reactionary forces were called upon to defend Danang in four days of action during the Lunar New Year holidays.

Battalion Marines also patrol areas bordering the air base at Denang.

Mr. and Mrs. Billy B. Jordan had Mr. and Mrs. J. R. Powers and Annelie visiting from Monahans recently.

Mrs. Robert Webb and Trey of Galveston and J. Y. Jordan of Ranger also visited them recently.

Mr. and Mrs. O. Z. Kellar are spending the weekend in Fort Worth visiting Mr. and Mrs. H. H. Hogan and last weekend the Kellars had Mr. and Mrs. F. J. Henry and family visiting them from Fort Worth.

BUYERS - SELLERS
TRADERS - Just Lookers
Welcome to Eastland

Coin Club's Open House
Texas Electric Reddy Room
Sunday, March 10, 1968

FOR RENT
Furnished Apartments and House, Boat Docks, Trailer Space.
Lake Leon Boat-Tel
Ranger 647-3627

CONCRETE WORK
Sidewalks
Driveways
Patios
Curb and Gutter
Clarence Gamble
Call Collect
HI 9-4154 Breckenridge

GUARANTEED ELECTRIC SERVICE BOND ELECTRIC 629-1724 407 Foch

ROLLINS & SONS MOBIL SERVICE
Call for Appointments on Wash - Grease Oil Changes
601 W. MAIN
9188 - 679

LOOK
To Use For First Quality Laundry Service Free Pickup & Delivery
CISCO STEAM LAUNDRY
Cisco - 442-2151

When you are faced with decisions... LET OUR EXPERIENCE GUIDE YOU
We are glad to be of service in whatever way we can to the bereaved; call on us at any hour.

Arrington Hamner Funeral Home 629-2611

JOE SAYS: The firendship that is begun at the end will not continue to the end. IOE CULPEPPER of Hood King Motor Co., also says: "Se me for the best automobile deal."

Southland Life INSURANCE COMPANY
Mortgage Insurance is a sure way to know... You'll leave your wife A HOME - NOT A HEADACHE!
Something good happens when you see your "Heart of Gold" man...
Office - 629-1766
Residence - 629-1095

the local notebook

Sunday, March 10
Attend the church of your choice.

Monday, March 11
9:30 a.m.: Morning Group, CWF, Mrs. Edith Magness.
Noon: Rotary, Elementary School.

2:30 p.m.: Rebecca Group, CWF, Mrs. George Sallee.
6 p.m.: World War 1 Veterans, County Courthouse.

7:30 p.m.: LVNA, Eastland Memorial Hospital.
Xi Alpha Zeta, Mrs. Robert Bird.

Tuesday, March 12
Noon: Lions, Eastland High School.
2:15 p.m.: Young Homemakers of Texas, Eastland High School.

7 p.m.: Boy Scouts, Troops 6 and 103, Scout Huts.

Wednesday, March 13
Noon: Civic League and Garden Club, Lone Cedar Country Club.
2 p.m.: Morton Valley Home Demonstration Club, Community Clubhouse.

Army Private First Class John W. Daniel, 20, son of Mr. and Mrs. John L. Daniel, Rte. 2, Eastland, was assigned as a canoener with the 4th Infantry Division near Pleiku, Viet Nam, Feb. 19.

A Sunday guest from Fort Worth of Mr. and Mrs. M. L. Keasler was R. M. Keasler.

TIDBITS...

(Continued from Page 1.)

reported by County Judge Scott Bailey as follows: County Board - I. C. Inzer, Precinct 1 and Ross Wilson, Precinct 2.

Carbon - Truett Norris, J. L. McDaniel and L. V. Jackson.

Desdemona - R. M. Lewis, B. G. Watson and C. M. Guthrey.

Gorman - Arnold Butler, and Cecil Reeves.

Olden - Pat Moseley, Jarl D. Cagle, L. L. Thomas, James R. Krantz and Gay Everrett.

Rising Star - Andrew W. Griffin, Mack Elliott and Clayton J. Wilson.

School Menus

Monday, Mar. 11: weiners and sauerkraut, whipped potatoes, green beans, cornbread, and cinnamon rolls.

Tuesday, Mar. 12: baked ham, macaroni and cheese, green peas, salad, hot rolls, and pineapple pie.

Wednesday, Mar. 13: beef stew with tomatoes, onions, potatoes, and carrots, cole slaw, cornbread, and pineapple cake.

Thursday, Mar. 14: steak and gravy, buttered rice, black-eyed peas, carrot and raisin salad, sliced bread and hells with peaches.

Friday, Mar. 15: School holiday.

PHILLIPS 66
OPEN
EDDIE PSEUMOUSE - OPERATOR
and notice the DIFFERENCE

Wanted: Carpentry Work. Also Roofing. Free Estimates. Call U. V. WILLIAMS, Phone 629-1654

SAFETY SERVICE CENTER
24 HOUR WRECKER SERVICE
Complete SAFETY INSPECTION CENTR Auto Repairs
Phones 629 - 2270
Night 629-2224
Allen Auto Repair
At Rushing Motor Co.
215 South Seaman

SAFETY SERVICE CENTER
24 HOUR WRECKER SERVICE
Complete SAFETY INSPECTION CENTR Auto Repairs
Phones 629 - 2270
Night 629-2224
Allen Auto Repair
At Rushing Motor Co.
215 South Seaman

SAFETY SERVICE CENTER
24 HOUR WRECKER SERVICE
Complete SAFETY INSPECTION CENTR Auto Repairs
Phones 629 - 2270
Night 629-2224
Allen Auto Repair
At Rushing Motor Co.
215 South Seaman

SAFETY SERVICE CENTER
24 HOUR WRECKER SERVICE
Complete SAFETY INSPECTION CENTR Auto Repairs
Phones 629 - 2270
Night 629-2224
Allen Auto Repair
At Rushing Motor Co.
215 South Seaman

SAFETY SERVICE CENTER
24 HOUR WRECKER SERVICE
Complete SAFETY INSPECTION CENTR Auto Repairs
Phones 629 - 2270
Night 629-2224
Allen Auto Repair
At Rushing Motor Co.
215 South Seaman

SAFETY SERVICE CENTER
24 HOUR WRECKER SERVICE
Complete SAFETY INSPECTION CENTR Auto Repairs
Phones 629 - 2270
Night 629-2224
Allen Auto Repair
At Rushing Motor Co.
215 South Seaman

SAFETY SERVICE CENTER
24 HOUR WRECKER SERVICE
Complete SAFETY INSPECTION CENTR Auto Repairs
Phones 629 - 2270
Night 629-2224
Allen Auto Repair
At Rushing Motor Co.
215 South Seaman

SAFETY SERVICE CENTER
24 HOUR WRECKER SERVICE
Complete SAFETY INSPECTION CENTR Auto Repairs
Phones 629 - 2270
Night 629-2224
Allen Auto Repair
At Rushing Motor Co.
215 South Seaman

SAFETY SERVICE CENTER
24 HOUR WRECKER SERVICE
Complete SAFETY INSPECTION CENTR Auto Repairs
Phones 629 - 2270
Night 629-2224
Allen Auto Repair
At Rushing Motor Co.
215 South Seaman

EASTLAND TELEGRAM
Phone 629-1707
110 W. Commerce St. Eastland, Texas

(Consolidate with Eastland Chronicle, established 1887, and Eastland County Record, established 1931).
Second Class Postage paid as Eastland, Texas under the act of Congress of March 3, 1879

Published Semi-Weekly - Thursday and Sunday
By Eastland County Newspapers, Inc.
H. V. O'BRIEN, Editor

SUBSCRIPTION RATES: By carrier in city or by mail in county 65c per week; one year by mail in county or elsewhere \$6 per year; one year by mail outside state \$8 per year.

NOTICE: Any erroneous reflection upon the character, standing or reputation of any person, firm or corporation which may appear in the columns of this newspaper will be gladly corrected upon being brought to the attention of the editor.

1968 member WEST TEXAS PRESS ASSOCIATION

REFRIGERATION Electrical Installations Basham's Elec

THANK YOU from HICKMAN NURSING HOME

We want to extend a special thanks to Ministerial Association of Eastland for the part in supplying spiritual needs of the resident patients of Hickman Nursing Home.

Resident Patients
David Stuard
H. J. Lane
R. C. Adams
Frank Sharp
Omar Hogan
B. W. Wooley
Melvin Williams
Wiley Harbin
Mandor Wood
Richard Sargee
Jeff Loughlin
Silas Poe
W. M. Frost
Sherman Root
Ray Calvert
Sam Gambell

Mmes
May Harrison
Lela Hayes
Mary Black
Fay Wilson
Artie Sabin
Velma Ables
Dora Drake
Fanny Nash
Annie Cunningham
Feneva Purdon
Mina Laffoon
Ruth Claborn
Nora Vaughn
Ruby Poe
Minnie Frost
Martha Terry
Tibotha Rainey
Myrtle Griffith
Lula Lester
Tinnie Jordan
Ruth Weaver
Hattie Sawyers
Hattie Ragsdale
Nancy Grubb
Miss Sallie Day

HICKMAN NURSING HOME
401 W. Moss Eastland 629-2

Wanted: Carpentry Work. Also Roofing. Free Estimates. Call U. V. WILLIAMS, Phone 629-1654

SAFETY SERVICE CENTER
24 HOUR WRECKER SERVICE
Complete SAFETY INSPECTION CENTR Auto Repairs
Phones 629 - 2270
Night 629-2224
Allen Auto Repair
At Rushing Motor Co.
215 South Seaman

SAFETY SERVICE CENTER
24 HOUR WRECKER SERVICE
Complete SAFETY INSPECTION CENTR Auto Repairs
Phones 629 - 2270
Night 629-2224
Allen Auto Repair
At Rushing Motor Co.
215 South Seaman

SAFETY SERVICE CENTER
24 HOUR WRECKER SERVICE
Complete SAFETY INSPECTION CENTR Auto Repairs
Phones 629 - 2270
Night 629-2224
Allen Auto Repair
At Rushing Motor Co.
215 South Seaman

SAFETY SERVICE CENTER
24 HOUR WRECKER SERVICE
Complete SAFETY INSPECTION CENTR Auto Repairs
Phones 629 - 2270
Night 629-2224
Allen Auto Repair
At Rushing Motor Co.
215 South Seaman

SAFETY SERVICE CENTER
24 HOUR WRECKER SERVICE
Complete SAFETY INSPECTION CENTR Auto Repairs
Phones 629 - 2270
Night 629-2224
Allen Auto Repair
At Rushing Motor Co.
215 South Seaman

SAFETY SERVICE CENTER
24 HOUR WRECKER SERVICE
Complete SAFETY INSPECTION CENTR Auto Repairs
Phones 629 - 2270
Night 629-2224
Allen Auto Repair
At Rushing Motor Co.
215 South Seaman

## Committee Is Named For New Graham Film

The local committee for the March 18 and 19 premiere showing of the Billy Graham film, "For Pete's Sake" has been announced as follows:

Len Layne, inter-church director; E. O. Moore, civic clubs director; Charles Marshall, student groups director; Haston Brewer, Jay Staggs, Earl Williams and Eugene Williams, counselling; Pat

Collins, publicity director; Mike Collins, director ticket distribution; James Reid, treasurer; Bill Goff, prayer chairman; Dick Dixon, arrangements; and H. V. O'Brien, premiere chairman.

The special showing, a non-profit, non-denominational, effort will be at the Majestic Theater, with performances beginning at 6:15 and 8:30 Tuesday and Wednesday, Mar. 18 and 19. Admission is \$1 per person. Tickets will go on sale Monday throughout the county, and may be secured at banks or newspaper offices. Tickets purchased in advance will be good for either of the showings.

Special public school and junior college matinees are planned for each of the two days, with students expected from each of the schools in the county.

The film is a wide-screen presentation, shot in Denver, Colo., in Eastman Color, and in addition to the dramatic portrayal of young Christian life, also features excerpts from the Billy Graham Denver Crusade.

Committee members and others saw in a recent preview screening that the film has a dramatic shock equal to many commercial pictures, but to reveal the "secret" would spoil the effect of the film for viewers. Young people "swinging" motorcycle scenes.

## Retread Tires

Big Savings Now!

- First-Class Cars
- No. 1 Dixie-Cap Tread Rubber
- 670x15, 615x15, 775x14, 825x14
- Guaranteed life of tread

\*\*\*  
**Horton Tire Co**  
Eastland

The Big Store  
**MONTGOMERY WARD**

RANGER  
WARD'S SPECIAL TV, RADIO, PHONO REPAIR SERVICE

Call Wards when you need repair service on your . . . radio, stereo, hi-fi, phonograph or TV. Wards' skilled technician will put your set in peak condition. Our service is prompt, dependable; we have a complete stock of parts and tubes. Come in or call Wards.  
Ranger — 647-3224  
Eastland — 9-1633  
Cisco Call Collect 91633  
MONTGOMERY WARD Service Department Ranger, Texas

## Lone Cedar Club Menus Announced

Mrs. Jean Meyers, manager, announced these buffet menus for Lone Cedar Country Club:

Sunday noon: veal scallopino, fried chicken, mashed potatoes, buttered carrots, green beans, hot rolls, and assorted pies.

Tuesday night: shrimp creole, roast beef, carrots and peas, harvard beets, buttered rice, mashed potatoes, hot rolls, and assorted pies.

**TRI-CITY JANITORIAL SERVICE**  
Beginning in Ranger-Eastland-Cisco  
For Appointment Call 647-1448  
Waxing, Buffing, Window Cleaning Home Rug Shampooing And Dyeing

FOR YOUR PROTECTION  
JRB FEATURES ONLY  
GOV'T INSPECTED BEEF

FLAVOR FED BEEF

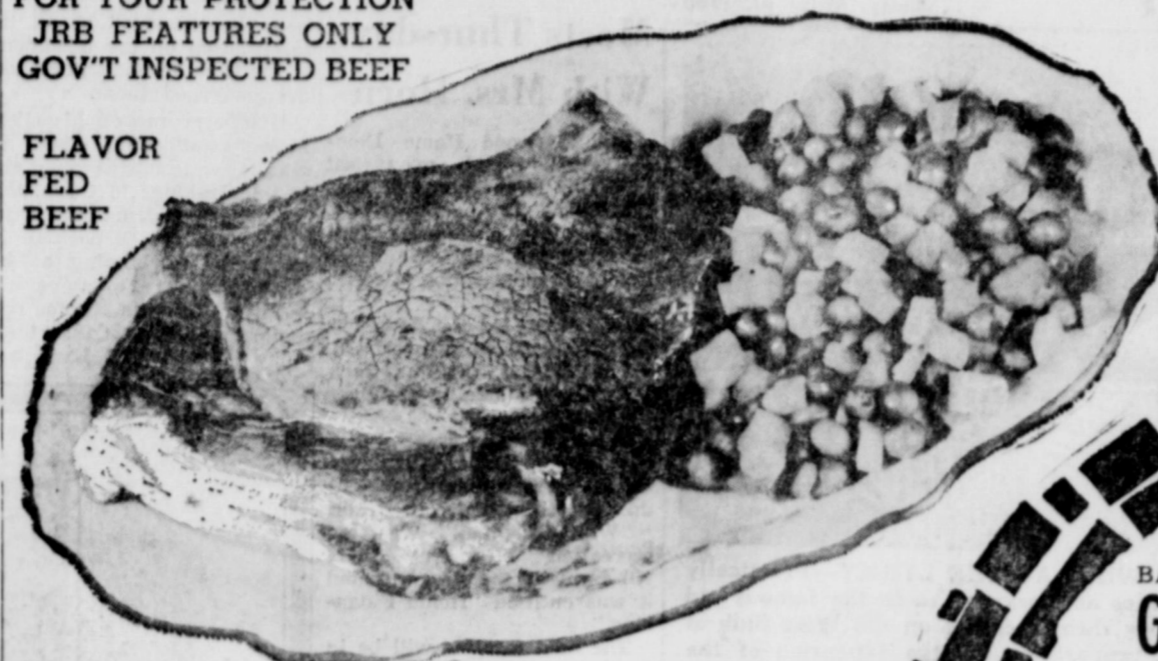

Flavor Fed Beef — **FAMILY STEAK** lb. 59c

Flavor Fed Beef — Club **BONELESS STEAK** lb. \$1.19

**SHORT RIBS** lb. 39c

**GROUND CHUCK** lb. 69c

Hormel All Meat — 12-oz. **FRANKS** pkg. 49c

Hormel Polish Sausage — 12-oz. **KOLBASE** ring 79c

Land O'Frost **LUNCH MEATS** 100 Free S&H Stamps with Purchase of any 3 pkgs.

Mrs. Weaver's **SALADS** 50 Free S&H Stamps with Purchase of Any 2 Pkgs.

— DAIRY FOODS —  
Foremost **BUTTERMILK** 1/2-gal. 43c

Foremost — Carlton **COTTAGE CHEESE** 2 lbs. 49c

## —HEALTH & BEAUTY AIDS—

Regular or Mint — 12-oz. **MILK OF MAGNESIA** bottle 59c

Liquid — 4-oz. **RIL-SWEET** bottle 29c

Pepsodent Styline — Reg. 79c **TOOTHBRUSH** each 29c

Sue-Pree Honey & Almond — 16-oz. **LOTION** bottle 29c

Mini Mist Instant Dry — Reg. 1.09 **SHAMPOO** sale price 79c

## —FROZEN FOODS—

Banquet — Tuna-Beef-Chicken-Turkey **MEAT PIES** 5 for \$1

Banquet — Beef-Chicken-Turkey **DINNERS** 2 for 89c

Banquet — Assorted **CREAM PIES** 2 for 89c

**BEANS** Ranch Style — No. 300 7 cans 1\$  
Del Monte — Regular Can

**TUNA** 3 cans 89c  
Bama Grape or Red Plum Jam or — 22-oz.

**APPLE BUTTER** 3 for \$1

**LUNCION MEAT** Shurfine 12-oz. can 49c

**TISSUE** Chiffon—2-roll Pkgs. 4 pkgs. \$1

**OLEO** Royal Scot—1-lb. Solid 5 lbs. 49c

**CRACKERS** Shurfresh Saltine lb. box. 25c

**PEANUT BUTTER** Pal 2 1/2-lb. jar 98c

**CHILI** Ireland's Plain—No. 2 can 59c  
Kraft's Jet Puff—16-oz.

**MARSHMALLOWS** pkg. 25c

**WAFFLE SYRUP** Shurfine qt. 49c

**PANCAKE MIX** Shurfine 2-lb. box 39c  
12 Count — Regular-Super-Junior

**KOTEX** Shurfine Assorted—20-oz. Bottles 39c

**SIRLOIN STEAK**  
CHOPPED — 5-oz. Steaks . . . . . each 29c

**SWISS STEAK** Flavor Fed Beef Arm . . . . . lb. 69c

BABY FOOD reg. jar STRAINED  
**GERBER** 6 for 75c

Shortening  
**CRISCO** 3-lb. can 69c

Foremost — Ass't Flavors — 1/2-gal.  
**MELLORINE** 3 for \$1

Betty Crocker — 18-oz.  
**CAKE MIX** 3 for 89c

Gold Medal  
**FLOUR** 5-lb. bag 49c

# S&H Green Stamps & Ideabook

come in for your copy today!

Uncle William	2 1/2 Can	Mayfield	303
<b>PORK &amp; BEANS</b>	4 for \$1	<b>CORN</b>	5 for 303
Shurfine WK or CS	303 Can	Argo	303
<b>CORN</b>	4 for \$1	<b>PEAS</b>	5 for No. 2
County Kist WK	12-oz. Can	Texsun Juice	No. 2
<b>CORN</b>	4 for \$1	<b>GRAPEFRUIT</b>	5 for No. 2
Del Monte	303 Can	Del Monte Juice	No. 2
<b>SAUER KRAUT</b>	4 for \$1	<b>ORANGE</b>	5 for No. 2
Veg-All		Del Monte Juice	No. 2
<b>VEGETABLES</b>	4 for \$1	<b>PINEAPPLE</b>	5 for 300
Shurfine	Reg. Can	Ranch Style	300
<b>VIENNA SAUSAGE</b>	4 for \$1	<b>SPAGHETTI</b>	5 for



- Uncle William 300 Can
- Pork & Beans 8 for \$1
- Food King 300 Can
- Pinto Beans 8 for \$1
- 300 Can
- Hominy 8 for \$1
- Food King 300 Can
- Blackeye Peas 8 for \$1
- Shurfine Potatoes 300 Can
- Shoestrings 8 for \$1
- Allen Whole Irish 300 Can
- Potatoes 7 for \$1
- Food King Mex. Style 300 Can
- Beans 7 for \$1

Nice Heads **LETTUCE** 2 for 2

Pascal **CELERY** stalk 1

Yellow **ONIONS** lb. 1

Texas Sweet **ORANGES** 5 lb. bag 4

Texas **GRAPEFRUIT** 5 lb. bag 4

**MONTGOMERY WARD**  
**SALE!**

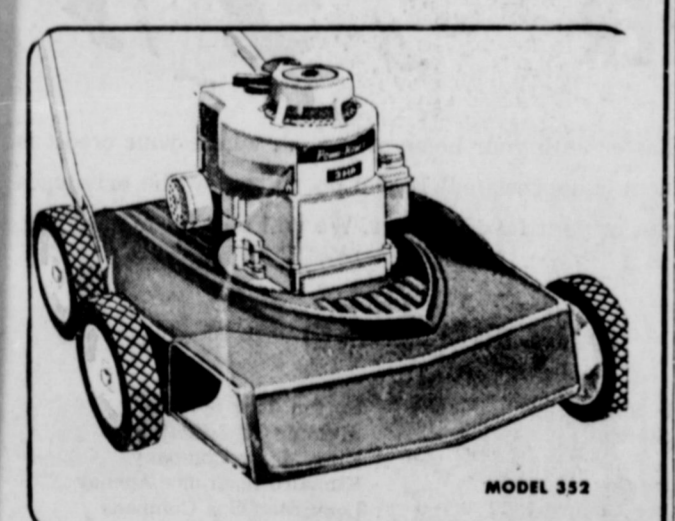

3-hp, 20-in. rotary mower at \$20 savings **\$35**

A fabulous buy at this price. Easy-spin recoil starter gets you going instantly. Exclusive automatic engine control. Trade-in your old mower for this low, low price, or receive a \$10 trade-in on any mower or tiller in stock—Limited offer—Hurry!!  
Regular **\$54.95**

**\$5 HOLDS LAY-AWAY UNTIL MAY**

**CHARGE IT—WITH NO PAYMENT UNTIL JUNE**

WARDS THE BIG STORE—RANGER

**JRB SUPER MARKETS**  
S&H GREEN STAMPS WITH EVERY PURCHASE  
MEMBER AFFILIATE  
FOOD STORES

PRICES GOOD IN EASTLAND

## Beta Sigma Phi Working On Little Miss-Eastland Pageant April 11th

Zeta Phi Chapter of Beta Sigma Phi is accepting contestants for the Third Annual Little Miss Eastland Pageant set for April 11 at Eastland High School.

Business and civic organizations are invited to enter an Eastland girl age four, five, or six. Entry blanks and the sponsor's fee of \$3 are to be sent to Box 384, Eastland. A small black and white picture of the girl must accompany the entry form.

Out of town judges will be guests of Mrs. C.W. Hoffmann Jr., former president of the club, for dinner at Lone Cedar Country Club prior to the pageant which begins at 7:30 p. m.

Mrs. Wade Freeman is pageant chairman and Mrs. Walter Louermilk is in charge of decorations. Mrs. Dale Baker, president, announced that James Wright will be master of ceremonies and Miss Becky Ianna will play piano selections for the entry parade. Intermission entertainment will be by Ventriloquist Don Baird and his partner, Dexter Dostler; and by a singing group Anna Ivory and the Lakettes.

## Mrs. Sherrill Host Flatwoods HD

The Flatwood Home Demonstration Club met last Thursday in the home of Mrs. Guy Sherrill.

The President, Mrs. Fannie O'Brien, called the meeting to order and then led the Club in saying the Club Motto, the Texas Home Association Creed and Prayer. Mrs. Guy Sherrill led the devotional which was Proverbs 15:13 and 14 and Chapters 17 and 22. Jack Lusk led the singing of Blessed Be The Tide.

The roll call was answered with facts about Eastland County. The program was presented by Mrs. Genoa Brown and Mrs. Sherrill and was entitled Home Insurance.

Recreation of Answers and Questions was led by Mrs. Jack Lusk. The next meeting will be on Mar. 7 in the home of Mrs. Lon Horn. The program will be Home Financing.

Mrs. Sherrill served refreshments to 14 members. They were Meses J.A. Pogue, Pete Tucker, Fannie O'Brien, Jess Taylor, Clarence Hastings, Martha Cashion, Lon Horn, Beulah Turner, Jack Lusk, Genoa Brown, M. E. Graves, Guy Sherrill, Myrtle Clark, and Jess Cavanaugh.



**'WHAT'S SHOWING AT THE LYRIC?'**—Practically the whole insides as workmen re-do the famous old Eastland County theatre center on the West Side of the square in preparation for the expansion of the Perry Store. Built by Interstate in the '20's, the theater played host to numbers of generations and entertained with cinema epics until the chain remodeled the Old Connellee Theater and named it the Majestic and closed the Lyric. Over the past few years the building's main purpose has been the display of the Jaycee's Events Bulletin Board on the boarded up front.

## Farewell Party Honors J. N. Poes

A Farewell Dinner honoring Mr. and Mrs. J. N. Poes was held Saturday, Mar. 2, in the home of Mr. and Mrs. J. V. Morton, Jr. Turkey and dressing and all the trimmings were served by members of the Eastern Star and Masons.

Following the dinner the group played 42 and the honorees were presented a gift.

"The Poes are moving to Clyde and will be missed immensely by their many friends," said Mrs. J. V. Morton.

Those attending were Mr. and Mrs. Harlon Denny, Mr. and Mrs. Bee Woodard, Mr. and Mrs. J. M. Hargus, Mr. and Mrs. Herbert Pounds, Mrs. Jess McBee, Mr. Russell Neal, Mrs. Frances Zernail, Mr. and Mrs. Jesse Richardson, Mrs. Suzie May, the host and hostess, Mr. and Mrs. J. James.

## Breck Women Set Open Bridge Play

The Annual Bridge Party, not duplicate, will be held in Breckenridge at the Woman's Forum at 1804 W. Walker on Friday Mar. 15 at 9:30 a. m. Cost is \$2 which includes the luncheon. Reservations are not necessary but they would be appreciated. Reservations can be made by contacting Jean Hall, 1311 W. Elm in Breckenridge.

There will be door prizes, slam prizes, and several more.

## Linda Peoples, Andy Hughes, Jr. Wedding Is Told

Mr. and Mrs. Carl H. Peoples of Eastland are announcing the marriage of their daughter, Linda Joyce, to Ollie Andrew (Andy) Hughes Jr. of Cisco. The wedding ceremony was held Feb. 10.

Parents of the groom are Mr. and Mrs. Ollie Andrew Hughes of Cisco.

A graduate of Cisco High School, the bridegroom also attended Cisco Junior College, and is presently employed by Safeway Stores, Inc. in Eastland. The bride attended High School in Eastland.

The bridal couple are at home at 617 South Madera in Eastland.

## Lions Are Shown Term Projects In School Visit

Members of the Eastland Lions Club attended the Open House and Display at Eastland High School Tuesday as their program for the regular luncheon meeting.

Visiting the school library where term projects of English Three and Four students were displayed, the club members inspected the elaborate works prepared by the students, and was most complimentary of the material.

Tommy Magness was program chairman for the day, Ann Turner extended the invitation to the club.

President C. W. Hoffmann Jr. presided and students from each of the English classes served as official hosts and hostesses for the visitation. The display was held in conjunction with Texas Public School Week.

Darwin Miller will have the program next week.

Patagonia is in southern South America.

## Flatwood Club Meets Thursday With Mrs. Horn

The Flatwood Home Demonstration Club met last Thursday in the home of Mrs. Lon Horn. The president Mrs. Fannie O'Brien, led the Club in saying the motto, the Texas Home Demonstration Creed, and prayer.

Mrs. Horn led the devotional, reading from Proverbs 3, Verses 27 and 28. Mrs. Jack Lusk led the singing of "Ever Onward."

The roll call was answered with each member telling the most embarrassing moment that her child had caused her.

"White Elephant" was the recreation. Mrs. Guy Sherrill brought the program and it was entitled "Home Financing."

The next meeting will be in the home of Mrs. M. E. Graves.

Mrs. Horn served refreshments to the following members: Meses J. A. Pogue, Pete Tucker, Fannie O'Brien, Jess Taylor, Martha Cashion, Lon Horn, Beulah Turner, Jack Lusk, Genoa Brown, M. E. Graves, Guy Sherrill, E. W. Ballinger and M. W. Gregory.

Two new members were present: Mrs. Ray Skinner and Mrs. Ima Jordan and also there were two visitors: Mrs. H. D. Warren, daughter of Mrs. Lon Horn, and Mrs. Janie Poe.

## Music Club Notes School Week At Recent Meeting

Eastland Music Study Club met at 10 a. m. Wednesday, Mar. 6, in Eastland High School auditorium. The program was dedicated to Public School Week.

Members were served refreshments in the school cafeteria by Mrs. Laverne Wingate.

Charles Marshall, principal, welcomed the club and students of the school. Superintendent Wendell Siebert sang the club's song of the month "Lead, Kindly Light".

Mrs. Don Russell presented the study "Lohengrin" from "Great Operas Volume II" by Ernest Newman. The high school band, directed by John Foster, played illustrative arias from the Wagner opera.

Club members attending were Meses C. L. Bigby, Salie Bishop, Jack W. Frost, Jim George, Marvin Hood, Carl Johnson, Donald Russell, D. L. Kinnaird, Don Kinnaird Jr., Dale Langlitz, A. L. Murrell, Joseph M. Perkins, Grady Pipkin, Floyd Robertson, Joe Stephen, F. H. Toombs, Frank Weaver, Tom Wilson, and Miss Marjorie Van Hoose.

## COCKERELL IV

Mr. and Mrs. Edward E. Cockrell of Abilene have announced the birth of a son, Edward E. Cockrell IV, who was born Mar. 2. The baby weighed eight pounds, four ounces. His grandparents are Mrs. C. E. Hailey of Cisco and Mrs. K. E. Estes of Abilene. Great grandfather is C. R. Pennington of Abilene. The newborn has a sister, Carolyn, 7.

## ELIGIBILITY . . .

Continued From Page ONE

was "unconscious" of all the information on the documents at the time he had signed, and acknowledged them.

Bradberry moved his client faster, establishing that he was active in business and civic undertakings in Cisco, that he was an instructor at Cisco Junior College, a position he gained by proclaiming that his intentions were to move his family to Cisco to become permanent residents. Other testimony showed that Kirk had

been appointed attorney in cases in 91st District Court for indigents as early as September, 1965. (Candidate eligibility on residence covers the period two years prior to the Nov. 7, 1968 election).

After a 30-minute lunch recess at 1 p.m., Kirk's witnesses were called and their testimony indicated that the Kirk family considered Cisco its home. A total of 22 affidavits were introduced, each of which was to show that Kirk was a legal resident of Cisco.

These included testimony from his barber, from school

officials in Abilene and others. Closing arguments were voted to legal points and appropriateness of test on which to judge the in question.

The case is believed to be a "milestone" -- the first CARGILL IN VIET NAM Army Private First Tom F. Cargill, 21, Mrs. Eursie L. Fletcher, E. Sixth St., Cisco, was signed to the 199th Light Infantry Brigade in Viet Feb. 5.

## EASTER IS APRIL 14th



Lay-Away now white stocks are complete! \$1 down holds up to \$20 10% holds over \$20 WARD'S The Big Store — Ranger

## A NEW CLASS IN

# READING DYNAMICS

is being organized to begin Monday, March 18, at 8 p.m. at Room 5, Academic Building, Ranger Junior College.

This is a class to teach you speed reading. It is being sponsored by the Ranger Lions Club.

## DEMONSTRATION

There will be a demonstration for the public at 7:30 p.m. Thursday, March 14, at the same Ranger Junior College location above.

Attend this free demonstration and learn what this course can do for you.

# Ready for one more "washday miracle"? Only a gas dryer can do a wash load for about 1¢

Let's put it another way. You can do 5 loads with a gas dryer for every load in an electric dryer in most areas of Lone Star Land. Let's put it still another way. With a modern gas dryer you can save enough in just a few years to pay it off . . . or buy yourself an automatic washer! Miraculous? Not really — just par for the course with gas! Lone Star Gas

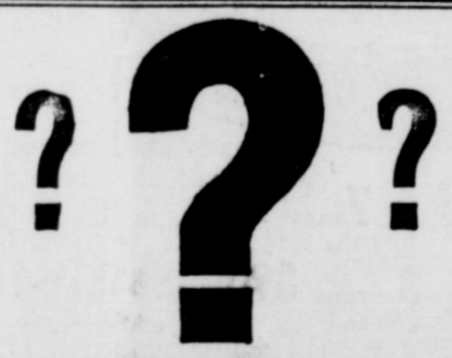
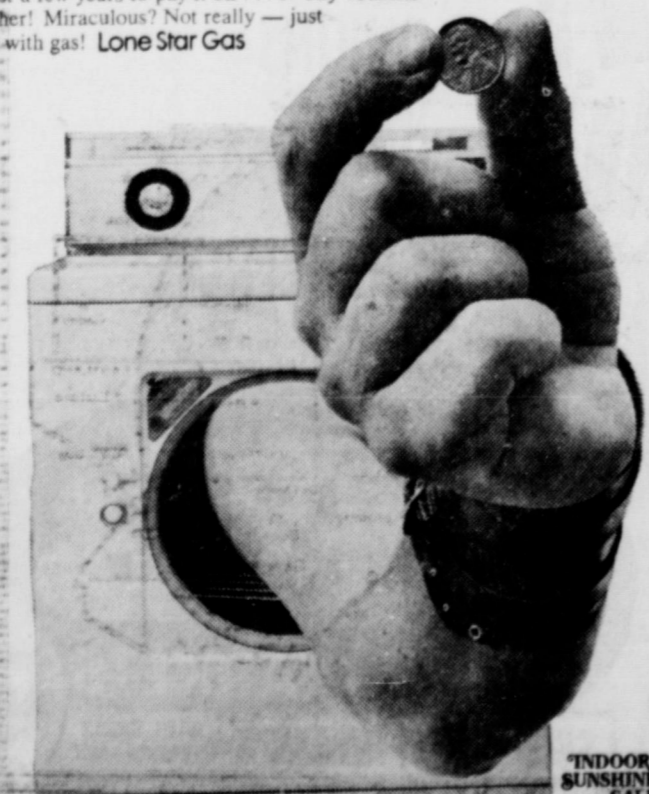

## WHY ARE KEOTANE SALES INCREASING FASTER THAN ALL OTHER GASOLINES COMBINED?

We think it's because people who have tried Keotane, and compared it with other gasolines can tell a difference.

Will it pay you to switch to Skelly Keotane Gasoline? Can you, too, get more mileage . . . or more power . . . or both? There's only one way to find out. Try 3 tankfuls of Skelly Keotane Gasoline in your car, in your kind of driving.

Drive in at our station soon and make the Big Switch to Keotane.

Eastland Skelly Dealers:

- GLENN GILLESPIE
- EASTLAND TRUCK STOP
- K-C FUEL COMPANY



# Use Your CREDIT and Shop Now for EASTER



Shop early for Easter with your home stores . . . where your credit is good and your business is appreciated! If you do not enjoy the privileges of credit buying, see us or your favorite store. We will be glad to help you.

## MEMBERSHIP

- Altman's Style Shop
- Bray's Dept. Store
- City Garage
- Coats Furniture Co.
- Crowell Lumber Company
- Dr. J. O. Jolly
- Earl Bender and Co.
- Eastland Auto Parts
- Eastland Drug
- Eastland Memorial Hospital
- Eastland National Bank
- Eastland Service Parts Co.
- Eastland Telegram
- Foremost Dairies
- Frevschlag Ins. Agency
- Fullen Motor Company
- Goodyear Service Store
- Gregory Milk Dist. Co.
- Hanna Hardware & Lumber
- Higginbotham-Bartlett Co.
- Horton Tire Service
- Humble Oil & Refining—
- King Motor Company
- Kinnaird Insurance Agency
- Lone Star Gas Company
- Montgomery Ward, Ranger
- Muirhead Motor Company
- Perkins Implement Co.
- Pipkin Motor Co.
- Robertson's TV
- Scott, L. A.
- Smith Plumbing Company
- Smitty's Jewelry Co.
- Southern TV Systems Corp.
- Southwestern Bell Tele. Co.
- Stephens Printing Co.
- Texas Electric Service Co.
- Turner and Seaberry
- White's Grocery

## EASTLAND MERCHANT CREDIT ASS'N.

629-2660

216 S. Seaman

## SEEDING GETTING AWAY IN COUNTY

**N. O. SIMPSON**  
CONSERVATIONIST  
Seeding is now getting underway. Several range livestock farmers who have been scheduled to seed as soon as conditions themselves for so.

L. M. Files, Arl-H. L. King, Jeff Harrison, Bill Har- Mrs. Kenneth ve already seeded ses on brush land

Where the pastures already have a fair or better stand of native grasses, seedings are done only in disturbed areas from where the trees were removed.

If the pasture does not have enough good native stand to reseed it, the whole pasture is disturbed with heavy equipment-root rake, chopper, or tandem, and seeded during the same operation.

With the good deep moisture conditions, excellent stands are expected. Especially plantings made early enough for the seedlings to become rooted well below its mid-summer competition. January through April is the most ideal seeding time.

Seedings are being made of side oats grama and king ranch bluestar on shaley sites and other tight land sites. Sides outs grama and little bluestar and Indian grass are being made on our sandy loams and shallower on tight sands. While a lot of our deep blow sands are going to weeping lovegrass.

There is a cost-share in range seedings through the ACP. Also the Great Plains Conservation Program has a cost-share for those with GP-CP contracts.

Where the land is open to

ally plantings made early enough for the seedlings to become rooted well below its mid-summer competition. January through April is the most ideal seeding time.

Seedings are being made of side oats grama and king ranch bluestar on shaley sites and other tight land sites. Sides outs grama and little bluestar and Indian grass are being made on our sandy loams and shallower on tight sands. While a lot of our deep blow sands are going to weeping lovegrass.

There is a cost-share in range seedings through the ACP. Also the Great Plains Conservation Program has a cost-share for those with GP-CP contracts.

Where the land is open to



Eddie Simms and W. B. Wright check grass growth on Wright's farm three miles southwest of Eastland.

## REA Extensions Seen In County

An improvement program planned by the Earth County Electric Cooperative includes work in Eastland County, according to news from Washington, D. C.

Congressman Omar Burleson announced that a \$1,048,000 REA loan has been approved to the Earth County REA, serving Erath, Comanche, Eastland, Hamilton, Bosque, Coryell, Hood, Somervell and Young Counties, to finance 130 miles of distribution line to serve 900 new consumers and to finance extensive system improvements, including 34 miles of new tie line and the conversion of 48 miles of existing and related facilities.

Most of Eastland County's rural area are served by Texas Electric Service Co., West Texas Utilities Co., and the Comanche County REA.

## Something New! FARM BUREAU HOSPITAL CONFINEMENT INSURANCE

Southern Farm Bureau Life Insurance Co. is pleased to announce a new hospital confinement insurance plan with these

### PLUS FEATURES:

- Pays you extra cash while in a hospital
- Pays \$10.00 to \$20.00 daily—not to exceed 365 days.
- Children can be covered.
- Guaranteed renewal to age 70.

### FOR FURTHER INFORMATION:

SEE OR CALL

**GAYLE BAUCUM**

629-1704, Eastland

**RETREAD  
an  
SAVE!**

ONE DAY SERVICE • Bring your auto in by 8 a.m.—  
• Tires retreaded and ready by 5 p.m.

USING THE BEST IN MATERIALS AND  
HIGH QUALITY WORKMANSHIP

**GUARANTEED SAVINGS—**  
Retread and Pocket The Difference!

# HORTON

## TIRE SERVICE

03 E. MAIN ST. EASTLAND 629-2410

Men Who Know Tires Best

Pasture chopped and seeded on the B. A. May Farm five and a half miles south of Eastland.

drilling seed on prepared seedbeds the Upper Leon Soil and Water Conservation District has drills available on a lease basis.

If you are planning on some range seedings this year, it is time to act.

## Irrigated Acres Account For Half of County Crop

Peanut-crop irrigation looms bigger and bigger as the bright star for Eastland County, judging from the reports just compiled.

With 1968 giving every indication of being another stellar year, the figures on dry, dry 1967 are quite impressive.

The irrigated acres, some 9,000 of them, accounted for virtually half of the total county yield, according to figures released by the ASCS office.

In 1967 the county's 31,826.6 acres produced 29,814,188 pounds for an average per-acre yield of 937 pounds.

The 90,000 irrigated acres had a per-acre yield of 1,604 pounds, accounting for 14,436,000 pounds of the total. The dry land crops yielded 675 pounds average per acre, for a total of 15,379,000.

It is no secret that 1967's yield at 937 was far below the bumper 1966's 1,259 per acre, but it's refreshing to note that even 1967 was ahead of 1965's 757; 1964's 597; and 1963's 520.

The value of the 1967 crop at 11 cents per pound came out to \$3,279,560.68.

Irrigation got its start here in 1964 and in 1966, there were 5,950 acres under sprinklers and 3,450 last year. Cost for installation is about \$135 an acre.

The Staff, Gorman and Deidemonia area, where the heaviest irrigation is concentrated, continues to report the heaviest yield.

Breakdown by area in 1967:

- Staff, Gorman and Deidemonia, 12,237.8 acres, 13,619,743 pounds and 1,113 yield.
- Ranger - Eastland — 335.5 acres, 229,138 pounds, 683 pound yield.
- Carbon - Flatwoods — 6,819.8 acres, 5,815,399 pounds, 853 pound yield.
- Cisco - Scranton - Pleasant Hill — 2,306.4 acres, 1,841,096 pounds, 798 pound yield.
- Long Branch - Rising Star — 7,112.1 acres, 5,690,268 pounds, 800 pound yield.
- Nimrod - Pioneer — 3,016.0 acres, 2,618,542 pounds, 868 pound yield.

County total: 31,827.6 acres, 29,814,188 pounds, 937 per acre yield.

**FOR SALE**  
BY OWNER  
3-bedroom home, 200x120 ft. corner lot, completely furnished, television, wall-to-wall carpeting, air conditioned, 30 bearing fruit trees, shade trees, back fence, newly painted and roofed.  
Call 442-1478, Cisco or EM 1-2409, Dallas.

**KTXS**  
CHANNEL  
**TV-12**

ABILENE \* SWEETWATER

**NOW FOR YOU...**

- ★ A FINER, CLEARER TELEVISION PICTURE!
- ★ MORE POWERFUL, HIGH FIDELITY SOUND!

See for yourself... Watch Channel 12 for the finest in television entertainment.

All new equipment installed in the Southwest's finest broadcast studios, with complete color facilities. Operating on maximum power, giving KTXS-TV the largest coverage area of any TV station in the "Big Country." Now you can receive Columbia Broadcasting System and American Broadcasting Company programming direct from Channel 12, at no monthly cost to you.



**BIG STORE**

# MONTGOMERY WARD

## HOUSEWARES

### Carnival

**SARTS TOMORROW!** Hurry in for best selection, biggest savings on all your household needs! Shop ards!

**NOW! \$2.11 TO \$3.11 SAVINGS**

**PERC, STEAM/DRY IRON, CAN OPENER OR TOASTER**

**\$6.88** your choice

Now's the time to take advantage of these top "small electric" values!

- 8.99 automatic perc — ideal for two; no-drip spout. Smart styling.
- 9.99 steam/dry iron — temp control; 11 vents, mirror finish sole.
- 8.99 toaster — color, thermostat controls. Even re-heats cold toast!
- 8.99 opener — for all cans; magnet lifts lid; cord storage in base. 1 year free replacement warranty

**ARDS — Eastland County's Largest One-Stop Family Dept. Store**

Facing the Gulf in

## GALVESTON TEXAS

Surfing, boating, fishing, year 'round temperature 60° — 83° mean average.

**REASONABLE RATES**

Rooms and Suites with Kitchens • TV • Free Parking Free Ice • Fireproof and Windproof • One hour from Houston • Bus service to Astrodome Games

Phone (713) 765-6678

**DOLPHIN MOTOR HOTEL**

1702 Seawall Boulevard Galveston, Texas 77550

INTERSTATE'S  
**MAJESTIC**  
EASTLAND PH. MA 9-1120

SUNDAY — MONDAY

Sun. Opens at 12:45 — Shows at 1:00-3:00-5:00-7:00-9:00  
Mon.-Tues. Opens at 4:45 — Shows at 7:00-9:00

It's QUICK-DRAW DORIS!



**DORIS**  
(CALAMITY JOSIE)  
**DAY**  
in  
**"THE BALLAD OF JOSIE"**  
A UNIVERSAL PICTURE / TECHNICOLOUR

When she goes West... the West goes chicken!

STARTS WEDNESDAY

SO BIG! SO LVELY! SO ONE in a Million!

Walt Disney's  
**The Happiest Millionaire**  
Technicolor

FOR ANYONE... FOR EVERYONE...  
Everybody will enjoy "MILLIONAIRE"

**AUCTION SALE**

CLEARANCE ON ALL FARM EQUIPMENT AND TOOLS

Monday, March 11th

SALE BEGINS AT 10:00 A.M.

Location - Highway 6 West  
Gorman, Texas

Auctioneer — COL. TEX HERRING, Abilene

TROY JOHNSON, Owner - RE 4-2239



"A SYMBOL OF HIGHEST QUALITY"

The finest of Registered and Certified STARR PEANUT SEED available to you in any quantity. Grown on irrigated land, combined at low moisture, sack cured in the field, picked with electric eyes, and sized to perfection with the latest and most modern equipment available.

THREE GERMINATION TESTS TAKEN BEFORE YOU PLANT!

LOOK FOR THE GREEN AND WHITE BAG AND KNOW IT IS FILLED WITH THE BEST PEANUT SEED THAT MONEY CAN BUY!

BOOKINGS NOW BEING MADE!

**GORMAN PEANUTS**

A Division of American Cold Storage Corporation

Ph. RE 4-2266 GORMAN, TEX., 76454 P. O. Box 698

**March 14, 15 & 16  
Stock Show Schedule**

The Eastland County Livestock Show will be held March 14, 15 and 16.

The Schedule:  
Thursday, March 14  
10:00 p.m. — All livestock to be on the show grounds and properly entered in their respective places.

Friday, March 15  
8:00 a.m. — Classifying and Sifting  
8:00 a.m. — Weigh Steers  
9:00 a.m. — Judge Dairy Cattle  
9:30 a.m. — Weigh hogs  
1:00 p.m. — Judging Breeding Swine  
2:00 p.m. — Judging Fat hogs  
7:00 p.m. — Judging Angora Goats  
7:30 p.m. — Judging Breeding Sheep  
9:00 p.m. — FFA and 4-H Livestock Judging Contest

Saturday, March 16  
8:00 a.m. — Judging Fat Lambs  
11:00 a.m. — Judging Fat Steers  
2:00 p.m. — Judging Breeding Beef Cattle  
2:00 p.m. — Lead Fat animals and hogs to be taken to sale barn for auction.  
4:00 p.m. — Start removal of all other livestock  
7:00 p.m. — Auction and presentation of special awards.

Official Judges

Swine	Jerry Lackey
Beef Cattle	Edwin DuBose
Goats	Dale Herrin
Sheep	Dale Herrin
Fat Lambs	A. D. Pettit
Dairy Cattle	O. B. Edmondson
Sifting and Classifying	O. B. Edmondson

**Easter Pageant Work  
Now Busily Underway**

Rehearsals are progressing nicely for the 1968 presentation of the Kendrick Easter Pageant, which promises to be the best ever presented, with a number of new scenes added. This year's production will consist of 60 scenes portraying the lives of Moses and John the Baptist as well as the full life of Christ from birth through the Resurrection, portrayed by a cast of laymen from every religious denomination, and all walks of life.

The pageant produced each year by the Kendrick families, J. H. Pierre, and James Phil — with the help of the wonderful cast from local and surrounding area, who donate many hours of their valuable time in rehearsals as well as the presentation, has become one of the states leading events, as the attendance has grown to better than twenty-thousand in the past years; and this year's pre-estimated attendance is hoped to reach a goal of fifty thousand. Reservations have already been made for people from several states who are planning to attend this year's production.

The pageant is held in the Kendrick Amphitheater, located four miles west of Eastland on U. S. Highway 80 as a pre-dawn service beginning at 3:30 a. m. on Easter Sunday.

Make your plans to attend this year's presentation of the best story ever written, as we feel that everyone present will receive a rich blessing as the Life of Christ unfolds in true life before you.

**Fort Trails To  
Be Marked In  
Eastland County**

Thirty markers outlining the Texas Forts Trails through this area are to be installed before April 1, according to Mike Collins, Eastland County chairman of the State Historical Survey Committee, which is working with a Texas tourism committee appointed by Governor Connally.

Sixteen markers will be the official blue disc with white arrow. The others will be white arrows. They will be installed by the Texas Highway Department.

Cost is expected to be about \$530, according to Collins, who stated that Eastland County will pay half of the total sum. The other half will be paid by county civic organizations. Pledging financial support were Ranger Jaycees, Eastland Chamber of Commerce, and Cisco Chamber of Commerce.



The Big Store

Happening Sale!!

19" Table Model TV—Reg. 129.95 \$88  
Just "Charge It" \$5 mo.

3" Gas Range Regular 159.95 \$139  
Just "Charge It" \$6.50 mo.

16 Pound Capacity Electric Dryers \$88  
Just "Charge It" \$5 mo.

3-Cycle Automatic Washer 18 Pound \$159  
Just "Charge It" \$11 mo.

12.5 Cu Ft. Refrigerator \$188  
Just "Charge It" \$9 mo.

17 Cu. Ft. Chest Freezer-640 Lb. \$188

FREE DELIVERY  
No Trade-in Required.  
Free Normal Installation.  
Up to 3 yrs. to Pay.

Compare your trade-in price with our sale price.

Wards—The Big Store

WHAT IS IT?

**'For Pete's Sake!'**

"For Pete's Sake!" It's the film that dares to be different.

An exciting, realistic story about today's young people and their relentless search for reality in life, and believe it or not, "For Pete's Sake!" comes up with some answers.

The Billy Graham film, filmed in wide screen, Eastman Color, was shot in Denver, Colo., produced by World Wide Pictures.

Every member of the family should see it. In fact, you just can't afford to miss it. It's a must-see event for those who care, and those who could not care less. It could mean a lot to you if you are trying to come up with some answers to some of the most pressing problems of life.

Don't miss "For Pete's Sake" premiering in Eastland at the Majestic Theater on Tuesday and Wednesday, Mar. 19 and 20, at 6:15 and 8:30 each night. Tickets are available at your local bank or newspaper office, at \$1 each. Advance tickets good for the showing of your choice.

Mail orders may be mailed to Mike Collins, Ticket Chairman, at Post Office Box 391, Eastland.

**Ruby Springer**

Bookkeeping and Tax Service

**At New Location**

117 South Rusk

More Parking Places

More OFFICE ROOM To

**Serve You Better**

The Place?  
Next to Tibbels Hdw. and Gifts  
Come in any time, or Call for Appointment

**Ruby Springer**

Ph 647-3230

anger, Texas

The premiere showing is a non-profit, non-denominational endeavor sponsored by local residents throughout Eastland County.

Mr. Graham has said of the film: "I urge you to bring everyone you know to see 'For Pete's Sake!' and discover a realistic down-to-earth answer!"

**LVN Association To  
Meet Monday Night**

The Licensed Vocational Nurses Association, Division #4, will meet at Eastland Memorial Hospital at 7:30 p. m. Monday. All members were urged to attend the meeting in the conference room of the hospital.

**NOTICE**

**To Our Friends & Customers**

Due to Government regulations, beginning 2, we will no longer be able to grind or on Saturday, but we will be open at the noon for your feed needs.

We appreciate your business and thank much for your cooperation.

Sincerely,

**THORNTON FEED MILLS**

CISCO, TEXAS

**HOLLYWOOD VASSARETTE**

202 North College, Eastland, is now processing applications through the auspices of the Texas Employment Commission. Commission representatives will be available at the Hollywood Vassarette plant on the 1st and 3rd Thursdays of each month between the hours of 8:30 and 11:00, for the purpose of accepting new employee applications. This procedure will begin on Thursday, February 8. Hollywood Vassarette is a permanent, full-time employment in a modern, air conditioned plant and the following excellent benefit program:

- Seven paid holidays
- Two weeks paid vacation
- Health and Hospital Insurance
- Educational Assistance Program
- Company Store
- Excellent wages
- Group Life Insurance
- Jury duty pay
- Paid rest periods
- Credit Union
- Recreational Activities

Please apply at 8:30 a. m. — 202 N. College, Eastland, Texas  
An Equal Opportunity Employer.

You say people are afraid to get involved?

...not everyone.

Many telephone people have made it their business to get involved in other people's problems. They've saved hundreds of lives the process, often risking their own safety.

Over the years, 240 Southwestern Bell employees have been awarded the Vail Medal an award recognizing acts which exemplify company's highest traditions of service.

Among our Vail Medal winners are employees who... pulled a mother and her son from rushing waters of a turbulent river... dragged a baby from a blazing trailer home... dragged a man and woman from a burning car.

The list goes on and on.

And we're proud of them all. They're the best of people you can count on to get involved.

Southwestern Bell

# COURT NEWS

**Deed for Record**  
L. Allen et ux to Lee Inbotham, warranty deed.

O. D. Dillingham to Bobby L. Holaman, warranty deed.  
Georgia Ann Bell Elliott, deceased, to the public, proof of heirship.  
First Title Insurance Co. to Mortgage Investment Co., assignment vendor's lien and deed of trust.  
First National Bank, Cisco, to Lola Brumbelow, warranty deed.  
First National Bank, Cisco, to Eston Anderson, et ux, partial release deed of trust.  
L. R. Gohlke et al to First State Bank, Ranger, deed of trust.  
S. E. Glover Jr. et al to Bill Dillard, farm lease.  
Ethel Goswick et al to Jessie A. Ainsworth, warranty deed.  
Dorothy Lane Hise et vir to Sixton Olvera, et ux, release vendor's lien.  
Lee Roy Higginbotham to Willie B. Allen et ux, deed of trust.  
H. H. Harrelson et ux to Kenneth M. Bostick et ux, warranty deed.  
J. Floyd Killingsworth et ux to Mildred Pickrell, et al, warranty deed.  
Phil Laws to First Title Insurance Co., assignment vendor's lien and deed of trust.  
Ray A. Norris et al to Modene Norris Andrews et al, partition deed.  
N. A. Oliver, deceased, to the public, proof of heirship.  
N. A. Oliver Jr. et al to Besie B. Oliver, royalty deed.  
Mildred Pickrell et al to First Federal S&L Assn., Ranger, deed of trust.  
Paul R. Perkins to Anna Bell Underwood, warranty deed.  
Durel Z. Reid et ux to First Federal S&L Assn., Ranger, deed of trust.

**Marriage Licenses**  
Raymond Earl Tension and Rae Lynn Brubaker.  
Heulon Lamar Perrin, Jr. and Vicki Kay Hatton Perrin.

**Suits Filed**  
Tommy Milton Huddleston vs. Violet Jean Huddleston, divorce and child custody.  
Lora Williams vs. Roy Williams, divorce.  
V. J. Greenhaw vs. Elbert Young Dabney Jr. et al, to partition real estate.  
Patricia Ruth Reeder vs. Herman H. Reeder, divorce.  
Earl Conner Jr. vs. A. W. Crawley et al, temporary injunction  
John H. McCullough vs. E. L. Nabors, to recover possession of land.  
B. W. Martin vs. R. E. Thompson et ux Jewel Thompson, to collect debt.

**New Car Registrations**  
A. W. Hendricks, Gorman, Chevrolet.  
John B. Burling, Ranger, Rambler.  
Gus H. Frossard, Gorman, Oldsmobile.  
Lone Star Gas Co., Dallas, International.  
Fred Burfeind, Stephenville, Chevrolet.  
Ronnie L. Crowder, Eastland, Chevrolet.  
I. N. Poynor, Gorman, Dodge.  
Minnie Lee Self, Gorman, Chevrolet.  
Billy R. McCamey, Gorman, Chevrolet.  
Raymond A. Gibson, Gorman, Chevrolet.  
B. A. Blair, Eastland, Chrysler.  
Conn D. Catterton, Gorman, Chevrolet.  
William D. Bailey, Gorman, Chevrolet.  
Rush Crawley-Ruby Crawley, Eastland, Ford.  
Bill Slaton, Gorman, Dodge.  
Thomas J. Huling, Ranger, Ford.  
Raymond Nicks, Ranger, Chevrolet.  
G. L. Lowrance, Eastland, Ford.  
John P. Vermillion, Cisco, Chevrolet.  
L. O. Galloway, Cisco, Chevrolet.

**Marriage Licenses**  
Raymond Earl Tension and Rae Lynn Brubaker.  
Heulon Lamar Perrin, Jr. and Vicki Kay Hatton Perrin.

**Suits Filed**  
Tommy Milton Huddleston vs. Violet Jean Huddleston, divorce and child custody.  
Lora Williams vs. Roy Williams, divorce.  
V. J. Greenhaw vs. Elbert Young Dabney Jr. et al, to partition real estate.  
Patricia Ruth Reeder vs. Herman H. Reeder, divorce.  
Earl Conner Jr. vs. A. W. Crawley et al, temporary injunction  
John H. McCullough vs. E. L. Nabors, to recover possession of land.  
B. W. Martin vs. R. E. Thompson et ux Jewel Thompson, to collect debt.

**New Car Registrations**  
A. W. Hendricks, Gorman, Chevrolet.  
John B. Burling, Ranger, Rambler.  
Gus H. Frossard, Gorman, Oldsmobile.  
Lone Star Gas Co., Dallas, International.  
Fred Burfeind, Stephenville, Chevrolet.  
Ronnie L. Crowder, Eastland, Chevrolet.  
I. N. Poynor, Gorman, Dodge.  
Minnie Lee Self, Gorman, Chevrolet.  
Billy R. McCamey, Gorman, Chevrolet.  
Raymond A. Gibson, Gorman, Chevrolet.  
B. A. Blair, Eastland, Chrysler.  
Conn D. Catterton, Gorman, Chevrolet.  
William D. Bailey, Gorman, Chevrolet.  
Rush Crawley-Ruby Crawley, Eastland, Ford.  
Bill Slaton, Gorman, Dodge.  
Thomas J. Huling, Ranger, Ford.  
Raymond Nicks, Ranger, Chevrolet.  
G. L. Lowrance, Eastland, Ford.  
John P. Vermillion, Cisco, Chevrolet.  
L. O. Galloway, Cisco, Chevrolet.

## Eastland Memorial Hospital

The following people were listed as patients in Eastland Memorial Hospital Saturday:  
Winfred Burleson.  
Grace Brown, Cross Plains.  
Bertha Richardson, Strawn.  
Jerusha Tucker.  
Nannie Martin.  
John Collins.  
Walter Kansteiner, Cisco.  
Eliza Malone, Moran.  
Ina Brady.  
Gracy Hamilton, Cisco.  
Eula Ayers.  
Anna B. Underwood, Rising Star.  
Lavada O. MacLevey, Ranger.  
Leola Hannah, Ranger.  
Ada Turner.  
Harvey H. Black, Cisco.

## Acree Meeting Set at Cisco JC

A meeting on certification of acreage is scheduled for Monday, March 11 at 7:30 p.m. in the Agriculture Building near Cisco Junior College. This meeting is for the young farmers in the Cisco area, as well as any other interested persons.  
Jesse G. Meredith, county office manager for the Eastland County Agricultural Stabilization and Conservation Service, will conduct the meeting. All farmers participating in price support programs in 1968 will be required to certify as to their acreages in the county ASCS office. These price support programs consist of wheat, feed grain, cotton, and peanuts.  
It is very important for farm producers to understand all aspects of this program, as it could cause drastic reductions in price support and create hardships should a producer certify wrong as to his acreages.  
There have been and will be other similar meetings scheduled throughout the county. All farm producers are urged to attend one of these meetings.

## Morton Valley HD Holds Meeting

The Morton Valley Home Demonstration Club met Wednesday afternoon with Mrs. R. W. Gordon presiding. Following the opening exercise of the club motto, creed, and prayer, Mrs. Joe Bond read the devotional Scripture, Proverbs 15:13-20.  
Mrs. H. N. Sherman called roll, which members answered with "A Fact About Eastland County". Mrs. Bond, Council delegate, presented the council report and announced that the THDA meeting will be held in Hamilton March 8. Mrs. Gordon, a delegate to the meeting, will also be chairman of the health workshop. All club members were urged to attend the meeting.  
The club voted to cancel the meeting scheduled for March 13, in order to attend a March 14 covered dish luncheon at the Ranger Community Center. Host club will be Ranger Garden Club which will present a flower arranging workshop.  
Mrs. Bond read a poem titled "Our Git Up and Go Has Done Got Up and Went". Mrs. T. E. Castleberry brought notes on the first train to arrive in Eastland on October 19, 1880. Mrs. Josie K. Nix read the notes to the club.  
Recreation was led by Mrs. L. E. Orms.  
Mrs. Gordon, hostess, served punch, sandwiches and cake. Visitors were Mrs. Lena

Jones of Ranger, Mrs. Castleberry, and Mrs. Grace Funk of Levelland. Members attending were Mmes. Bond, C. T. Brockman, Jeff Laughlin, Orms, Sherman, H. C. Pounds, Nix, Alvin Kincaid and Gordon.

A wonderful picture!



FOR PETE'S SAKE!

ESTABLISHED 1924

GROOMING: TRETMAN, JR. / MILFORD / GRAHAM

**FREE ESTIMATES ON**  
Repair of Your Old Roof  
Residential and Commercial  
★ ★ ★  
**EASTLAND ROOFING CO.**  
Call Noble Squires 629-2370

**RAWLINS SINCE 1884**  
**Monuments**  
WEATHERFORD PHONE LY 4-2728  
IF WE MAY ASSIST YOU, CALL US COLLECT OR MAIL THIS AD  
NAME \_\_\_\_\_ PHONE \_\_\_\_\_  
ADDRESS \_\_\_\_\_ CITY \_\_\_\_\_

**RANGER DRIVE-IN THEATRE**  
Adults 60c — Kiddies Under 11 FREE  
Box office opens 6:45 — Shows starts 7:15

LAST TIMES SUNDAY MARCH 10  
FEATURE SHOWS ONE TIME NIGHTLY

The battle-cry that blasted the west!



**UP THE MCGREGGORS!**

PLUS OUR SECOND FEATURE —

**THE DUKE-INS**

WARD TODD · JAMES MACARTHUR · SUSAN OLIVER  
JOE PYNE · Music by FRED KARGER · HAL COLLINS and ARTHUR DREIFUSS  
Directed by M. KATZMAN · ARTHUR DREIFUSS · EASTMAN COLOR

FRIDAY — SATURDAY — SUNDAY  
MARCH 15-16-17

**FRANK SINATRA**

**THE NAKED RUNNER**

PETER VAUGHAN · DERRIN NESBITT  
NADIA GRAY · TOBY ROBINS · INGER STRATTON  
TECHNICOLOR · TECHNISCOPE · From WARNER BROS.

## THIS IS JOHNNIE W. MORREN

Candidate for EASTLAND COUNTY COMMISSIONER Precinct 1 (Eastland, Olden and Ranger)

The two things which he is most concerned with in this election are:

**EASTLAND COUNTY AND PRECINCT ONE SOUND COUNTY FINANCIAL MANAGEMENT:**

"When I was first approached by many of my friends in Eastland County to run for the office of County Commissioner of Precinct One, I wanted to know why they were seeking someone else for this job. After checking with several people, the following information was furnished to me and after long hours of study I could understand why a change is needed.

"Records have been checked and they indicate that \$60,000 has been on deposit in four banks in Eastland County for a period of at least ten years. This money has not been placed in a savings account where it could draw interest for the betterment of Eastland County.

"If this money had been placed in a savings account, earning at least three per cent interest, this would have earned \$18,000.00 for the ten years. This money could have been put to good use for the county such as raises for the employees, better county roads, more help for various county department and much-needed improvement to the interior of the county courthouse. These are but a few of the many areas that need the attention of the Commissioner's Court.

"With the \$2,400 (in interest per year) that could have been earned for the county, and the \$2,700.00 (at \$75 per month), that is now being paid to the commissioners for expenses, a total of at least \$5,100.00 per year would be available for sound county use.

"I am sure that the people of Eastland County deserve and expect better management of the county funds. As a citizen, I do.

"I intend to seek the advice of experts including the banking officials of the county to best utilize the county's money.

"With your continued help and support, I can be elected County Commissioner, Precinct One, and I assure you that I will do my best to eliminate this type of operation."

"PLANNING IS BASIC: We will Plan our Work and Work our Plan" Mr. Morren says.

- |  |                                      |
|--|--------------------------------------|
| <b>He is for:</b>  | <b>He is against:</b>                |
| • Scheduled road maintenance!                                      | • Expense account for commissioners! |
| • Sound financial county management!                               | • 'Coffee-Cup' Commission meetings!  |
| • Formal commission meetings with an announced agenda!             | • Neglect of responsibilities        |
| • 5-year master plan for the county!                               |                                      |
| • Cooperation with cities, chambers and the public on all matters. |                                      |

"I won't make a promise that I can't keep, and I'll keep the promises I make."—Morren  
Your vote and support are earnestly solicited in the May 4 Democratic Primary!  
**ALSO: Mr. Morren is of the opinion, after having worked in law enforcement for the past seven months, that the Eastland County Sheriff's Dept. should be strengthened with the addition of another Field Deputy.**  
(Pol. ad paid for by Johnnie W. Morren for Commissioner Committee. Curt Williams, Mrs. Fred Brown, Mrs. Tom Noble, and Mrs. Ruby Springer of Ranger.

# Spring savings: free wiring offer now at your electric range dealer's

Start cooking the cool, clean, flameless electric way... now, while your dealer is offering free wiring with purchase of a new electric range. You'll save money, and a lot of time and work. Electric range automatic time and temperature controls free you from constant pot watching and oven peeking. You can cook complete meals even while you're away from the kitchen. And the self-cleaning oven, a feature of many of the new electric range models, frees you from a time-consuming, tiresome chore. See your dealer soon about his Electric Range Spring Savings Special... a free wiring offer for customers of

**TEXAS ELECTRIC SERVICE COMPANY**  
FRANK N. SAYRE — Phone 629-2651

electric range  **SPRING SAVINGS SPECIAL**



## CLUB 'TOURS TEXAS' IN MUSIC PROGRAM HERE

Mrs. Jim George presented a musical tour of Texas Monday night when Las Leales Club held its annual Texas program at the Woman's Club. Mrs. George sang several songs of Texas and discussed various customs of the state. She also presented background information on selected songs.

Theme for the meeting was "A Woman Is Faithful" and the quotation read "No faith can last that never sings" —Abercrombie.

The club presented a corsage to Mrs. George, who was introduced by Mrs. Gene Boney, program chairman.

Mrs. Wendell Siebert, president, conducted the business meeting and introduced a new member, Mrs. Aileen Raymond. Mrs. Gene Rhodes, secretary, read minutes of the previous meeting and called roll, which members answered with "A Faithful Texan." Reports were given by Mrs. Wayne Caton, treasurer, and Mrs. J. T. Gregory, clubhouse board representative.

Mrs. Gregory invited members and their guests to the annual Guest Tea March 18.

## 2 Mavericks Picked for 7-AA Cage Honors

The District 7-AA All-Star basketball teams were chosen last Wednesday by the coaches of the district. Members of the teams were nominated by the coaches who were allowed to vote for their own players.

The all-district teams were:  
First team -- Pat Thomas and George Raines, both of Granbury; Billy Williams and Tommy Humphreys, both of Comanche; Leroy Tyson of Hamilton, Murray Edwards of Clyde; and, Steve Lund of Eastland.

Second team -- Jerrel Bolton, Granbury; Billy Newman, Hamilton; Jerry Ellis, Comanche; Clyde Weaver, Comanche; James Linebarger of Cisco; and Gary Spradling of Eastland.

## GANN FUND NOW EXCEEDS \$1,700

Contributions to the Stella Gann Fund may be sent to James Reid, Box 391, Eastland.

Reid, treasurer of the fund, announced these contributors:  
Sitters Tops Club \$5.00  
Mr. and Mrs. H. W. Sims \$5.00  
Mr. and Mrs. W. Q. Verner 10.00  
Mr. and Mrs. Lewis 10.00  
Tiner 10.00  
Mr. and Mrs. O. Z. Kellar 5.00  
Johnnie Morren 5.00  
Previously reported 1,683.32  
Total 1,723.32

CHRISTIAN SCIENCE  
"Man" is the subject of the Lesson Sermon to be read in all Christian Science Churches Sunday, Mar. 10.

The Golden Text is from Haggai: Be strong, all ye people of the land, saith the Lord; and work: for I am with you, saith the Lord of hosts.

Guests in the home of Mr. and Mrs. W. C. Kimbrough last Sunday were Mr. and Charles E. Williams, Jimmy, and Jerry of Fort Worth.

Mrs. Lynn Bint of Cisco visited Mr. and Mrs. Roy Lane last Thursday.

## Workshop Held By Young Homemakers

The Young Homemakers held a workshop on Monday, Feb. 26. They finished their paper mache projects. The Young Homemakers will sponsor a girl for the Little Miss Eastland pageant and the girl will be Elizabeth Pennington.

The club has two new members: Mrs. L. V. Pennington and Mrs. J. E. Capers.

The next meeting will be on April 12 and the program will be presented by Mrs. E. E. Layton who is in the Art Club.

Guests in the home of Mr. and Mrs. George Hull recently were Mrs. Frances Caudle, Mr. and Mrs. William D. Angus of Dallas, Mrs. W. T. Bowen, Mrs. Don V. Bowen, Danny, Steve, and Tracy of Odessa and Mrs. S. L. Mahaney of Cisco.

## Kindergarten Is Open After Week Due To Weather

The Green Kindergarten, 903 West Plummer, was closed a week due to bad weather and sickness. The faculty has plans to make up the lost time in April.

During January and February windows for a community project. The children miss Shannon Staggs, who moved with his family to Garland, and Mrs. Eddie Gallagher, who has been ill. Mrs. Charlie Williams is a substitute teacher.

Danny Foster and Ken Stephens each treated the group to homemade cookies.

A birthday party for Teresa Kendrick was held Jan. 27.

Others having birthdays were Jerianne Carter, five on Jan. 28; Darrel Basham, five on Jan. 31; Gary Don Peak, six on Feb. 9. Each blew out his own birthday candles.

The students made and decorated their own Valentine Post Office. They enjoyed a Valentine exchange through their own post office. Mr. and Mrs. John Foster and Danny treated the children to large homemade heart-shaped cookies. Dr. and Mrs. Lund and their son gave the kindergarten a beautiful Valentine party. Cup cakes were white decorated with pink icing and red candy hearts. A George Washington party was given by Mr. and Mrs. Jerry Carter and Jerianne. Mr. and Mrs. A. Rodgers and Rodney served "Leap Year" cookies on Feb. 29.

Diplomas have arrived, according to Mrs. Ferne Green,

## Bethel Revival Is Announced For March 17-22

A Spring revival will begin at Bethel Baptist Church on Sunday, March 17, according to the pastor, the Rev. Bill Goff.

The Rev. James Hall, pastor of the Eastside Baptist Church, Cisco, will be the preacher and Rusty Hughes, music director at Bell View Baptist Church, Midland, will be in charge of the music.

Services will be at 10 a.m. and 7 p.m. daily, through Friday, the 22nd.

who announced that work will be completed Mar. 28. Students will take field trips on April 2, 3, and 4.

## Keeping the Barn Door Shut

... while the horse is still in the stable and property adequately insured before disaster. Sound advice to all classes of property. After the storm clouds have already gathered the kitchen fire is out of control, it is too late to begin arranging your insurance needs. Counsel with you now that you may be ready to have full protection when you really need it.

## Earl Bender & Company

Eastland (Insurance since 1924)

★ READ THE CLASSIFIEDS ★

# COMPARE LOW, LOW EVERYDAY PRICES! SAFEWAY

**Safeway Special!**  
Holly Pure  
**SUGAR**  
5-Lb. Bag **39¢**  
With \$5.00 Purchase or More (excluding cigarettes.)

**PLAY IRISH INTERNATIONAL STEEPLCHASE SWEEPSTAKES**  
PROGRAM 307  
Here are Some More Recent Winners  
Mabel Dawson Mrs. Lena B. Brown  
Mrs. Jack Edwards Mrs. Roy Caster  
Mrs. Thelma Rose Mrs. H. Bryan  
P. M. Buncham Mrs. H. E. Cagle  
A. J. Fardella Mrs. A. B. Crump

Congratulations to:  
**\$2,500 WINNER!**  
**3rd Grand National Sweepstakes**

Edna Baggett Rev. S. Thomas T. F. Ivey

**Compare Safeway Everyday Low Prices!**  
Fluffy All Detergent 3-Lb. Box 78¢  
Lux Beauty Soap 3-Reg. Bars 33¢  
Lifebuoy Soap 18oz. Bar 19¢  
Swan Liquid Detergent 12-oz. Plastic 37¢  
Cole's Pine Oil 12-oz. Plastic 39¢  
Vigo Dog Food 16-oz. Can 10¢

**Safeway Big Buy!**  
Melrose Soda 1-Lb. Box **Crackers 19¢**  
**Safeway Big Buy!**  
Real Roast Peanut Butter 18-oz. Jar **49¢**

**Shop Safeway for Fresh Fruits and Vegetables!**  
Cabbage 5¢  
Texas Grown. Crisp, Green, Firm Heads.—Lb.  
Grapefruit Texas Ruby 5 lb. 49¢  
Oranges Valencia, Extra Juicy 4 lb. 49¢  
Bananas Golden Ripe 2 lb. 29¢  
Greens \*Turnip \*Mustard \*Collard, Mix or Match.—Bunch 2 for 25¢  
Green Onions Large Bunches 10¢ Each  
Prunes Town House, Large Size 2 lb. 79¢  
Prunes Gardenide, Breakfast Size 2 lb. 69¢

**THIS WEEK GET YOUR Amberstone DESSERT DISH**  
Only 29¢

**Compare Non-Food Low Prices!**  
Kotex Tampons Regular or Super. 40-Ct. Pkg. \$1.29  
Jergens Lotion 7oz. Bottle 46¢  
Calm Deodorant Roll-On (2oz. 1-oz. Bottle) 49¢  
Tooth Paste Colgate (5oz. Value), Giant Tube 49¢  
Deodorant Command Toiletline (8.00 Value)—4oz. Aerosol Can 79¢

**Safeway Big Buy!**  
Tomato Soup 10¢  
Home House. 10 3/4-oz. Can  
**Safeway Big Buy!**  
Flour 39¢  
Harvest Blossom. 5-Lb. Bag

**Shop Safeway for Top Quality Meats Everytime!**  
**FRYERS 29¢**  
USDA Inspected, Grade "A". Plump, Tender and Juicy. No Filler Quality Available. Whole. —Lb.  
(Cut-up... Lb. 39¢)

**Rib Steaks 89¢**  
USDA Choice Grade Heavy Beef—Lb.

**Boneless Brisket 89¢**  
USDA Choice Grade Heavy Beef—Lb.

**Sliced Beef Liver 49¢**  
Skinned & Devised—Fresh—Lb.

**Sliced Bacon 59¢**  
Capitol—1-Lb. Pkg.

**Ground Beef \$1.05**  
Safeway Club Pak. 2 lb. Club Pak

**Short Ribs 39¢**  
USDA Choice Grade Heavy Beef—Lb.

**Beef Patties 89¢**  
Pre-Cooked, Chicken Fried—Lb.

**All Meat Franks 49¢**  
\*Samuel's \*Milkmaid or \*Safeway—12-oz. Pkg.

**Sliced Bologna 59¢**  
Safeway—1-Lb. Pkg.

**Pork Spareribs 65¢**  
Fresh—Lb.

**Corn Dogs 5 for 49¢**  
Kids Love 'Em. Bulk Pak.

**Fryer Livers 49¢**  
—1-Lb. Pkg.

**Compare Safeway Low Prices!**  
Frostin' Mix 2 1/2-oz. Pkg. 2 for 29¢  
Distilled Water 49¢  
Rice-A-Roni Golden Grain \*Spanish 39¢  
\*Beef \*Chicken—Reg. Pkg. 69¢  
Vermont Maid Syrup 24-oz. Bottle 30¢  
Heinz Vinegar Cider—Quart Bottle 39¢  
Adams Extract \*Vanilla—1/2-oz. Bottle 39¢  
Woritz Crackers Ten-Den-Rite—1-Lb. Pkg. 39¢  
Carnation Instant Milk Non-Fat Dry Milk 14-oz. Pkg. \$1.29

**THE COLUMBIA ENCYCLOPEDIA Complete 1-Vol. Edition SECTION ONE FREE SECTION THREE 99¢ This Week Only**

**Preserves 59¢**  
Empress Strawberry. —20-oz. Jar

**Safeway Big Buy!**  
**Biscuits 8¢**  
Mrs. Wright's Sweetmilk or Buttermilk. —8-oz. Can

someone on the sick list?  
Send get well flowers  
Cheer an ill relative or friend with a gay bouquet of flowers or a lasting blooming plant. Come in today and let us help you make your selection.

We send "Get Well" flowers and plants anywhere

**POE FLORAL**  
Phone 629-1711

# SAFEWAY