

EASTLAND TELEGRAM



EASTLAND, TEXAS 76448 — THURSDAY, AUGUST 1, 1968

TEN CENTS (10c)

Geo. Wallace Backers Meet, Organize Here

The Eastland County Convention of the American Political Party met at the Ranch and Farm Service Building in Eastland Tuesday night to organize and plan strategy in support of the George C. Wallace Campaign for President of the United States in 1968.

The presiding officer was Charles L. Hethcoat, Jr., Mineral Wells, district chairman of a nine-county area.

A taped speech by Henry Bucklew of Mississippi was enthusiastically received by the some 30 people present, and there was a question and answer period of discussion.

Gordon Clark of Eastland was named county chairman and Mr. and Mrs. Richard Rossander, also of Eastland, accepted the responsibility of secretary and treasurer of the organization. Forty dollars was collected to promote the distribution of campaign literature locally. Four from Cisco attended.

The position of the party appears to be extreme right wing conservative, a spokesman said, and issues touched on were the Vietnam war, registration of guns, Supreme Court authority, sacredness of property rights and law enforcement in America.

It was pointed out that Texas voters may legally vote for the person of their choice in November regardless of their party pledge in the May elections. A strong statement was also made that the election of Wallace did not require a majority of all the votes cast, but just more votes than any other single candidate receives.

Future political activities of the party include a \$25 a plate fund-raising dinner in Houston Aug. 6 when Candidate Wallace will speak; an area dinner at \$6 a plate at the Baker Hotel in Mineral Wells on Aug. 10; and the American Party State Convention to be held in Austin on Sept. 17.

Mrs. Helen Joyce Thornhill, 42, of Odessa, formerly of Eastland, died at 12:07 a. m. Tuesday in St. Joseph's Hospital at Del Norte, Colo. She had been injured in a jeep accident at 10:15 a. m. Monday.

A resident of Odessa for the past seven years, she was vacationing in Colorado with her husband, son and his wife. She was driving alone in a jeep when it overturned near Brown's Lake. She suffered head and internal injuries.

Funeral services were held at 4 p. m. Wednesday at the First Baptist Church of Desdemona, with the Rev. Darrell Dosey officiating, with the Rev. Robert Jeffreys assisting. Burial was in the Alameda Cemetery under direction of Arrington Hamner Funeral Home.

Born Sept. 26, 1925 in Eastland, she moved to Terminal and then to Odessa, where she was employed at the Dunlap Department Store.

Survivors include her husband; one son, Mike Kimbrough of Desdemona; three daughters, Mrs. Sandy Harris, Mrs. Pam McCoy and Mrs. Teresa Miller, all of Odessa; two sisters, Mrs. Milton Kinnannon of Fort Worth and Mrs. Leo Williams of Graford; one brother, Bobby D. Wisdom of Desdemona; her parents, Mr. and Mrs. D. E. Wiedm of Ranger; and six grandchildren.

Greenbacks Move Into District Play

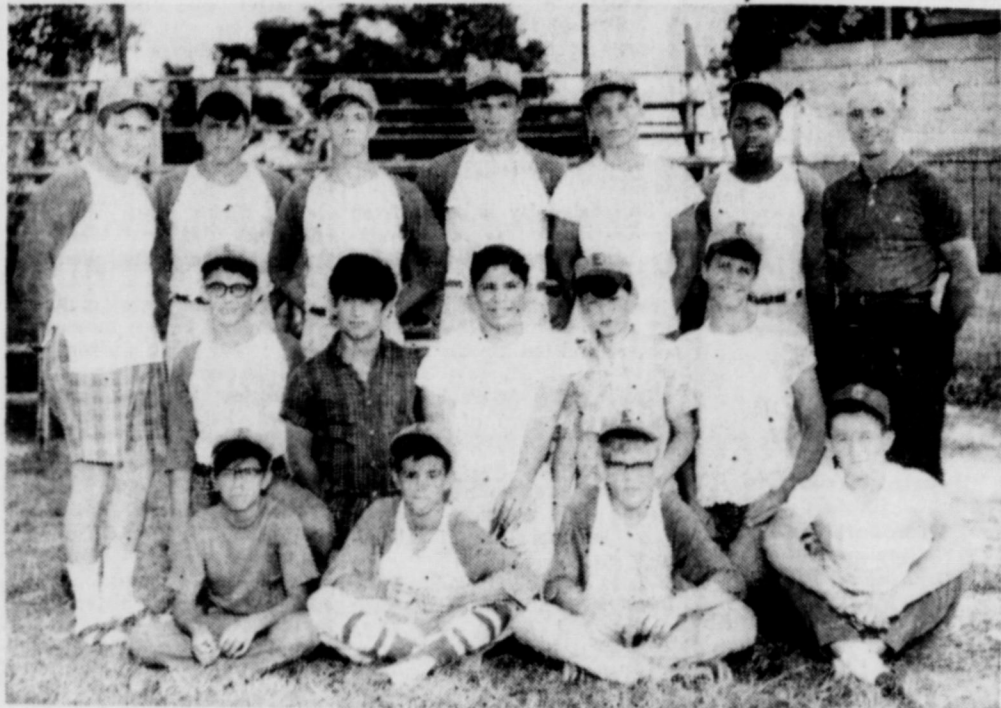

THE EASTLAND Greenbacks, winner of the County Teenage League, will enter the District 3 Tournament in Brownwood Thursday, playing the Brownwood American team at 6:15. The Greenbacks have picked three players from other county teams — Craig Lund of the Eastland Blue Sox, Robert Gardia of Ranger and Lanny Frasier of the Cisco Cats.

Shown, from left, first row: Alfred Orsoo, Leo Gaeta, Eddie Arnold, and Lanny Frasier; middle row: Frank Claborn, Joe Herrera, Richard Sanello, Terry Enzor and Bobby Emfinger; back row: Manager Ray Young, Gil Gaeta, Randy Rexroat, Craig Lund, Sam Harris, Howard King and Coach Orval Rexroat. Not shown is Robert Garcia of Ranger.

Other teams playing in the tournament will be Brownwood National, Goldthwaite and Mason. Winner will enter the State Tournament in Mount Pleasant on August 10.—Photo by Lloyd Armstrong.



SANDY INGRAM of Cisco, FB Queen Contestant



LIZ LEVERIDGE of Cisco, FB Queen Contestant

5 Entered So Far In Bureau's Queen Event

Five girls have entered the Eastland County Farm Bureau Queen's Contest which will be held with the annual barbeque at 7:30 p. m. Aug. 9 in the Eastland City Park.

Deadline for entering is Friday, Aug. 2. To be eligible a girl must be between the ages of 16 and 22 and be the sister or daughter of a Farm Bureau member. Anyone interested in competing for the queen's title may contact the Farm Bureau Office, Box 470, Eastland, Texas, 76448 or call Eastland, 629-1704 before 5 p. m. Friday.

Entered in the contest at this time are Sandy Ingram,

Liz Leveridge, and Sandra Page, all of Cisco; Rita Theberge of Ranger; and Marsha Hanna of Eastland.

Henry Fry of Cisco is general chairman of the barbeque and Mrs. Fry is chairman of the Women's committee.

Everyone is invited to attend this annual event.

Survivors include one son, Guy Quinn, Jr. of Breckenridge; one daughter, Mrs. Marquerite McGrath of San Antonio; three grandchildren; and three great-grandchildren.

Mr. Hildreth Is Buried Tuesday In Stanton Rites

Walter Preston Hildreth of Stanton, brother of Mrs. Myrtle Richardson of Eastland, died Monday at Physicians Hospital in Stanton following a lengthy illness.

Funeral services were held at 5 p. m. Tuesday in the First Baptist Church of Stanton, with the Rev. W. H. Uhlman, pastor, officiating, assisted by the Rev. Charles Mitchell of Lenoria. Burial was in the Evergreen Cemetery at Stanton.

Survivors include his wife, six daughters, Mrs. Joy Morgan of Stanton, Mrs. Vern Dawkins and Mrs. Virgil Dawkins, both of Midland; Mrs. Kenneth Gilmore of Lubbock, Mrs. W. C. O'Dell, Jr. of Roy, N. M.; Mrs. Edward Kartes of Austin; three sons, Walter Hildreth Jr. of Lenora, Jack Hildreth and Jerry Hildreth, both of Odessa; three sisters, Mrs. Lucille Hamby of San Angelo, Mrs. Myrtle Richardson of Eastland, and Mrs. Mary McCollum of Denton; two brothers, John Hildreth of Big Spring and Reese Hildreth of Phoenix, Ariz.; 20 grandchildren and five great-grandchildren.

Petitions Ask Elections to Combine Olden, Eastland Independent School Units

A meeting will be held Friday morning in County Commissioners Courtroom to discuss a date for setting the elections, County Judge Scott Bailey announced on Wednesday. Time for the meeting will be 10 a. m. and all persons who signed the petitions and school officials from Olden and Eastland are invited to attend and participate in the date setting, he said.

Judge Bailey said he has found the petitions to be sufficient in number of names of qualified voters.

He guessed that Saturday, Aug. 24 to be the earliest date possible for the election.

Petitions asking elections to consider the consolidation of the Olden Independent School District with the Eastland Independent School District were filed with County Judge Scott Bailey Monday morning.

The petition from Olden contained the names of 42 persons and the one from Eastland contained 24 names. Only 20 qualified voters are required to call such elections, officials report.

Judge Bailey said that he would probably check the validity of the signers Monday against the poll lists from the two towns and call the elec-

tion on Tuesday. Most likely date for the elections in view of the 20-day absentee ballot period, would most likely be late August, possibly, Saturday, the 24th.

The matter would have to carry in both towns to accomplish the consolidation of Olden with Eastland, it is reported. In effect, the Olden voters would be voting to determine if a majority of them want to consolidate their school system with that of Eastland and the Eastland voters would be voting to determine if the Eastland school would receive the Olden system.

Many questions naturally arise from such a situation, and the word "consolidation" is relatively fresh in the minds of Eastland Countians in view of the six-district vote only a few years ago. A proposal to consolidate six of the nine (at that time) systems into one giant district was soundly defeated in each district then.

Knowledgeable authorities doubt that the voters in Olden will vote to consolidate at this time. It is further expected that school officials in Ranger will probably extend an invitation to the Olden officials to consider consolidating into that system.

The Olden schools are scheduled to open Sept. 3.

Last consolidation into the Eastland system was in 1949 when the Morton Valley Independent School District was consolidated into the Eastland system. Last consolidation in the county was when Scranton joined the Cisco system several years ago.

The question of "incentive aid" (a subject that drew much attention back during the six-district vote) would come under careful scrutiny under the proposed consolidation. The aid is a state program in which school districts which absorb other districts are granted certain amounts to assist them financially.

Presumably the teacher contracts and any other obligations now held by the Olden system would be absorbed by the Eastland system. The Olden system has no bonded indebtedness and is one of the few districts in the state to enjoy that distinction.

The Olden system is now scheduled for some eight classroom teacher units, an agriculture teacher, a coach, a superintendent, a part-time principal and a part-time home economics instructor. These probably would be reduced under consolidation, authorities report.

The Olden trustees have individually and so far, unofficially, expressed disapproval with the consolidation move, believing, they say, that it is not necessary at this time.

To be eligible for the state's incentive aid, the new consolidated district would have to have a total average daily attendance of 750 — which the Eastland and Olden schools would have.

Horton Tire Co. Presents

BREAD of Life

Love not the world, neither the things that are in the world. If any man love the world, the love of the Father is not in him.—1 John 2:15

Dead to the world, in Thee I live;

In Thee I've bliss without alloy;

Well may I earthly joys resign;

All things are mine, and I am Thine.

'Port Completion Expected Aug. 10

Jaycee President Wade Freeman announced that work on the Eastland Airport is scheduled for completion by Aug. 10. The Jaycees adopted the airport project in February 1967. It included a paved, lighted runway, 4,000 by 50 feet.

Dick Dixon, president of the Jaycees at that time, said then, "Eastland needs an adequate airport. The club believes that the town will stand a better chance of securing industry with adequate airport facilities and we believe this is the best way for us to serve Eastland at this time."

Dixon appointed James Wright general chairman of the project. Wright outlined plans for the runway, stating that the "impact area" of 500 feet at each end would have a

12-inch base, while the other 3,000 feet would have a six-inch base beneath the topping.

Freeman said the Jaycees did the actual labor involved in survey and clearing work and built the proper water drainage facilities near the runway. The project was financed by "about 75 percent of all money earned by Jaycee projects in the last year and a half", Freeman said. He added that the total cost is expected to be "slightly less than ten thousand dollars or about one-fifth of the estimate given by the State Aviation Agency."

The runway will be surfaced and the lights will be moved from the old runway in the next few days.

Dick Johnson is serving as coordinator of the work.



"JUBILATION" — The some 65 employees at the Victor Cornelius plant knew they were invited to a "funny money" party Monday afternoon, but none knew just how funny the party was to be. The announcement said only that "old hydes" (sic) would be drawing envelopes, one of which would contain a \$100 bill, and that young 'uns (those of less than a year employment) might win a \$50 bill. All were assured that no one would get less than a \$5 bill in the company-wide

money party sponsored by Bossman Mr. Cornelius. All were told to await the signal to open the envelopes, and the big winners were to raise their hands. It was a bedlam of happiness when every single hand went up after finding a \$100 in every envelope. Photographer Lloyd Armstrong caught the elation of the moment, as Mrs. Cornelius, at far right, who had drawn for Armstrong, holds up his bill.

FULLEN MOTOR Co. LAUGH-A-DAY

Two Englishmen were out hunting. As the first took a shot, the second exclaimed, "Watch it, old boy, you almost winged my wife!" "Dreadful sorry, old chap," came the reply. "Do have a shot at mine!"

Bits

By H.V.O.

With a great deal of what we are able to our announcement stating the disconting Saturday window restricted until suspended until further. Therefore norlay service is conil further notice, g Eastland Post-crus O'Dell.

ADINE (Hunt) Halvina daughters, Mrs. mmen and M r s. lman, Martin Remredman and Can. are visiting at with Mrs. Hailey's Horace (Ann) Carne visitors are from Calif., and here for 3utler family reunheld Saturday, Aug. and City Park. The nen were born at r and the twins at r and the twins at r says Mrs. Carpenalso extends invitall relatives and friend the reunion.

first day of August just a month of vae left. For those en or who plan to ht be nice to know is considered Col. according to our manac... Responsi- is Se... adminstration of the program in Eastland has been transferred county School Superoffice to the indool superintendents, ports.

HAND sampling cond gardening in Asgent Bob Cohen's and Mr. Hugh Maield corn... Voter ion totals indicate e are 256 voters at 1,934 in Eastland... and Wanda Webb's e is pretty out on n. Look quick 'cause ve a new 7-11 Grof front of it before w it... Ed Ethridge f the city could have little less conserva- to paint the water City Park Hill. The ke fine blackboards or '75", etc., b u t a lot of color on the Ed.

POLICE have recent- ted a warning ticket imilar to that used by the Texas De- of Public Safety as reminder to those of sometimes forget o reful as we should drive. It's a good think... Vacation- Mrs. Jack Jernigan, over at Harelk's tore... Street paving ir program develop- around our town... a nice visit with Adair, longtime Car- ent, now of Houston, vacationing visitng s folks, Mr. and Mrs. lines of the Pleasant t. Charles is in the business, and he and oldest daughter, a ld senior, is in a study tour.

EASTLAND NATIONAL BANK EASTLAND, TEXAS

Keyschlag INSURANCE

s the WEATHER - cloudy and continu' hugh Sunday. High degrees. Low near 70.

-WANT ADS-

Sunday Is Want-Ad Bargain Day! 5¢ per word (minimum) in Cisco, Eastland and Ranger papers — all three papers for \$1. (Copy deadline 1968).

CLASSIFIED ADS

Announcements

MASONIC LODGE NO. 467
Meets second Thursday of each month at 8 p. m. in the Masonic Hall. Call Wayne Jackson, W. M. at 629-1740 or 629-1145 or L. E. Huckabay, sec'y, 629-1391 for information.

EASTLAND ROTARY CLUB
Meets each Monday noon at White Elephant Restaurant in Eastland.
grover Hallmark, President

Notice

NOTICE: Planning a wedding? Eastland Telegram has napkins for both shower and reception.

NOTICE — "If they're WESTERN-BILT, They're Guaranteed." Call western mattress Co. for complete mattress service. Phone 629-1740 or 629-1398.

NOTICE: Matreads at big savings now at Morton Tire Co. Eastland.

NOTICE: Drastic reductions on summer dress (sizes 1, 2 & 3) and few boys summer suits, to make room for fall merchandise now arriving. Also infant's little suits in O's, m, l, xl. Mrs. Houle's Babyland 612 S. Daugherty St. 629-2089.

For Sale

FOR SALE: Small farm one mile south of Lake Leon. Wayne White. Ph. 629-2760. Eastland.

FOR SALE: Two bedroom house in Ranger. Or will trade for house in Eastland. Call Ranger 647-1670 after 6 p.m.

FOR SALE: Small farm one mile, south of Lake Leon. Wayne White. Tele. 629-2760. Eastland.

FOR SALE — Bon du Graph plural purpose paper. 8 1/2" x 11". 500 sheets per package. Limited quantity. \$1.00 a package Eastland Telegram. tf

FOR SALE: Precision Swiss Photo-Watch personalized for you. The message or emblem of your choice mysteriously appears on the face of the watch every 20 seconds; is viewable for 19 seconds; then disappears, to reappear later. Your advertising or personal message appears 2880 times a day. Call The Eastland Telegram for a demonstration. Costs \$18.70 each.

FOR SALE — Mimeograph machine in like-new condition. Bargain at \$50. See it at the Ranger Times office in Ranger.



EDDIE'S
Now Offers You
MOHAWK TIRES & TUNE UPS
Complete Service
Call 629-8838
Free Pickup
GUARANTEED SERVICE & TOP PHILLIPS PRODUCTS
West Main St.

FOR SALE: Like new popcorn machine. Been used only a short time. Call RE 4-5732, Gorman; after 6:30 call 2518, Desdemona.

FOR SALE: Large, fiber, dark chair pad to protect your carpet at the office. The Telegram has a sad much more.

FOR SALE: Nice two-bedroom home. 305 S. Virginia. Phone 629-2206.

FOR SALE: Lake house, beautifully decorated, paneled walls, one and one-half baths, custom cabinets, two porches, sidewalks, patio, 100 trees. Fenced, new bath fixtures, lighting, 220 wiring, new roof. Barn red color, white trim. South side of lake across dam. Open for inspection. Price: \$7,950. Call Carl Garrett, 629-1485.

FOR SALE: Large two bedroom house, newly redecorated. 301 S. Oak Lawn, Eastland. Reduced. 629-2134

FOR QUICK SALE due to illness: Gorman Dairy King with dining room. Call RE 4-5732, Gorman; after 6:30 call 2518, Desdemona.

FOR SALE: 1966 LeMans Pontiac. Air, power steering and brakes. Exceptionally clean. Reasonable. 102 N. Oak. Call 629-1109.

FOR SALE — Desk calendar Refills: one-half price for one-half year left. Make excellent memo pads and diaries. Includes small calendars for years 1963 through 1973. Valuable aids for program chairmen, etc. Eastland Telegram.

FOR SALE—4 bedroom home. 801 W. Commerce. Phone 629-2290.

REAL ESTATE

HOMES FOR SALE
Two bedroom and bath in Eastland on West Main. Make offer.

Two bedroom and bath, furnished, \$3,700.00 S. Ammerman, Eastland.

Nine room duplex on Bassett St. Eastland \$5,500.00

Three bedroom and bath, 1/2 mile out of Eastland; 2 1/2 acres \$4,500.00

Two bedroom and bath, Ranger \$3,700.00

Two bedroom and bath, S. Oak Lawn Eastland.

Three bedroom, 2 bath, carpets, central heat and cooling \$12,900.00 S. Oak Lawn.

Three bedroom, 1 1/2 bath, brick, Olden.

Nice four bedrooms, 1 1/2 baths, Ranger \$15,900.00

LAND FOR SALE
20 acres in Olden with drive-in movie and 2 bedroom living quarters.

15 acres on pavement five miles south of Eastland. We have three 80-acre places; will G.I. No improvements.

160 acre well improved stock farm, all Coastal and other improved grasses, plenty water.

160 acre improved peanut farm. 46 acre allotment. Nice home.

200 acre stock farm south of Ranger. Coastal and other improved grasses \$125,000 acre.

We have irrigated peanut farms from 80 to 320 acres; also all size ranches anywhere in Texas. Ask us about them.

KINCAID REAL ESTATE
100 S. Seaman — 629-1788
J. W. Elder, Robert Kincaid
347-1321 629-2721

ONE - STOP SERVICE
FOR Total-Car Care! That's D & M SERVICE CENTER
802 W. Main St.
Humble Products
General Repair
Air - Conditioning
Brake Work
Road Service: 8 to 5
Open 24 Hours
OBIE DUNCAN
ROBERT MANGUM
Steam Cleaning
Wash - Lubrication
Dial 629-8866
Complete line accessories
Tires Batteries

FOR SALE: Good used office desks with chairs. See at newspaper office.

FOR SALE: One 1961 three-quarter ton pickup. Four speed. With cab-over camper. Sleeps four. For sale cheap. See at 1208 S. Bassett or call 629-1230.

FOR SALE: City Ice and Grocery, 410 West Commerce, Eastland. Good seasonal business. Percentage lease. For sale by owner, cash only. Contact Jimmy Kendrick at above address. Monday through Sunday, 6 a.m. to 7:30 p.m.

FOR SALE: Beautiful, new office credenza in grey, still in its carton. Best addition to office equipment since desk were invented. See at The Telegram.

DON'T merely brighten carpets... Blue Lustre them... no rapid resoiling. Rent electric shampooer \$1. Coats Furniture Co.

NIGHT CLUB for sale; ice crusher, stove, air conditioner, 6700 down-draft; ice cooler, rollaway bed, mattress. Call Andrew Marine, ORchard 2-5414, Strawn.

Wanted

WANTED: Lady to keep a child and do light housework. Call 629-1163 after 5 p.m.

HELP WANTED: LVNs wanted. 1967-1968 nursing school graduates accepted. Starting salary, \$1.70 per hour. Apply to E. E. Frost, Hickman Nursing Home.

HELP WANTED: Eastland Steam Laundry. Apply in person.

WANTED: Operator for water filtration plant. High school or better education. Make written application giving age, education, previous employment. Eastland County Water Supply District, Box 117, Ranger, Texas.

WANTED: Good used electric drinking fountain. Call 629-1707.

NOTICE: Professional poolie grooming. Reasonable rates. 1700 North Parks, Breckenridge, Texas. Call Hickman 9-4692.

HOMES AND LAKE CABINS
2 bedroom house on South Hillcrest.

Have other 2 and 3 bedroom homes.

2 lake cabins, Lake Leon. 3 room and bath, 8 lots, Carbon. \$3,150.

FARMS AND RANCHES
160 a., 39 peanuts, 70 coastal, 3 bedroom home, central air and heat. \$30,000.

37 a. 6 miles southwest of Eastland. \$4,200.

80 a. near Scranton. \$82.50 per acre.

96 a. Carbon area, 50 a. in coastal, \$131.50 per acre.

153 a. southwest of Rising Star, 21 a. peanuts, 20 a. coastal, \$137.50 a.

650 a. Eastland County, 1/2 river bottom, good ranch.

Other tracts large or small, bottom or sand.

M. L. TERRELL REAL ESTATE FARM BUREAU BLDG.
Highway 80 East
Tel. 629-1725 Day or Night
Eastland, Texas

PICKRELL Insurance Agency
Of Ranger
Representing
AETNA Life And Casualty
SERVING
EASTLAND COUNTY

For Rent

FOR RENT: Nicely furnished, large apartment to individual or working couple. All bills paid, including TV cable. Call 629-2413 to see. \$60 mon.

FOR RENT: Large furnished garage apartment. Bills paid. TV cable included. \$60 month. Suitable for individual or working couple. Available July 1. Call 629-2413 for appointment to see.

FOR better cleaning, to keep colors gleaming, use Blue Lustre carpet cleaner. Rent electric shampooer \$1. Coats Furniture Co.

FREE ESTIMATES ON new roofs only
Repair of Your Old Roofs
Residential and Commercial
"ALL NEW WORK GUARANTEED"
TRI-CITIES ROOFING CO.
Call Noble Scaulers 629-2370

WAYNE'S T.V. SERVICE
in EASTLAND, TEXAS
Offering Day and Night Black and White and Color TV Repair Service
Phone 629-1583 Day or 629-1154 Nights & Weekends
Complete Television & Antenna Repair Service
WAYNE CALDER
107 E. Sadosa

ROY LEE SMITH
distributor for Deyton Electric Motors offering complete motor replacement (Other brand motors available)
Complete Line in stock at
Smith Plumbing Co.
114 N. Seaman 629-1722

GUARANTEED ELECTRIC SERVICE BOND ELECTRIC
629-1724
407 Foch

ROLLINS & SONS MOBIL SERVICE
Call for Appointments on Wash - Grease Oil Changes
601 W. MAIN 9188 - 629

DON'T WAIT
Now is the time to tune-up and repair your boats and motors. ALL TYPES, FREE ESTIMATES.
Boat & Motor Sales New and Used
TROY GALYEAN
442-3016 after 5:30 p.m.
804 Ave. D - Cisco

Course Finished By Mr. Allsup At Drew University

MADISON, N. J. — David B. Allsup of 425 Walnut Street returns to the area this week following completion of Drew University's special summer institute for biology teachers on "The Organism—Its Origin, Development, and Environment."

Supported by a grant from the National Science Foundation, the six-week Summer Institute ended July 26. Only 40 college and university teachers throughout the nation were admitted to the special program.

During the six-week period, the three topics of "Cellular Biology," "Developmental Biology," and "Environmental Biology" were pursued by the means of lectures, discussions, seminars, and laboratory work.

A staff of 12 guided the Institute, with classes held in century-old Drews new \$3.24 million Hall of Sciences.

FOR RENT: Large three bedroom house. 808 South Bassett. Inquire Poe Floral or call 629-1711.

SUPER stuff, sure nuff! That's Blue Lustre for cleaning rugs and upholstery. Rent electric shampooer \$1. Perry Bros. Variety Store.

FOR RENT: Bedroom with private entrance and bath. Cable for TV. 401 S. Daugherty. Ph. 629-2243.

CARD OF THANKS
The family of Rex Friday wishes to express the deepest appreciation to everyone for the sympathies, flowers, offered help and food during our time of sorrow.

CARD OF THANKS
The family of R. L. (Dick) Caraway wishes to thank the many friends, relatives, and neighbors for the beautiful flowers, food and other expressions of sympathy and thoughtfulness during the loss of our dear husband and father. Special thanks to the Rev. A. C. Hardin and Brother Everette Kirk for their comforting words during the bereavement of our loved one. The family of R. L. (Dick) Caraway.

EMMET MORREN PLUMBING
COMPLETE REPAIR SERVICE
—24 Hour Service—
401 South Oak 629-2092

DO YOU NEED A LITTLE HELP?
—Around the home, office, business?
—Part-time, full-time?
IF SO, Call 629-2332.

CHAMBER OF COMMERCE & ask about
STUDENT EMPLOYMENT
(presented in the public interest by this newspaper)

PIANO TUNING FELTON CARR
Write Box 82 or Call 643-6401
Rising Star

JOE CULPEPPER
of Hood King Motor Co. also says: "See me for the best automobile deal."

Chas. L. Guinn Buried In Rites Held Tuesday

Funeral services for Charles L. Guinn, 90, long-time resident of Eastland County, were conducted at 2 p. m. Tuesday at Rust Funeral Chapel with the Rev. Floyd Boulware, Methodist minister, officiating. Burial followed in Oakwood Cemetery of Cisco.

Mr. Guinn died early Sunday in a rest home at Amarillo after an illness of six months. He was born Sept. 6, 1877, in Cleburne. He moved to Eastland County as a youth and was married at Rising Star on July 31, 1904. Mrs. Guinn died May 8, 1968.

For some 15 years, Mr. Guinn served as a rural carrier at Rising Star. He helped install the first telephone system there. He went to Pampa from Rising Star and spent several years with an oil company before moving to Cisco. He spent some 25 years in Cisco and was in the real estate business until he retired. He was a long-time Methodist.

Surviving Mr. Guinn are four daughters, Mrs. Harry Gurney of Abilene, Mrs. E. R. Dennis of Houston, Mrs. Witt Springer of Amarillo and Mrs. Marion Dwight of Portland, Oregon; one sister, Mrs. Beulah Mosley, Cisco; eight grandchildren and six great grandchildren.

Serving as pallbearers were J. D. Yardley, Carl Gorr, Don Rupe, J. V. Heyser, Ike Watts and Carlton Holder.

WANT-AD BARGAIN

Every Sunday is Want-Ad Bargain Day! 5¢ per word (20 words minimum) in Cisco, Eastland and Ranger newspapers—all for \$1.00

3 papers . . . \$1
(Copy deadline: Friday Noon)

NOTICE
We service all kinds of submersible pumps, sprinkler systems, house wells, and windmills. 15 years experience.
MANCILL SMITH
263 E. Plummer St.
Phone 629-1212
Eastland, Texas

This MINI-BULBROAD for rent \$3 per month. Call 429-1707.

SKELLY
Eastland Dealers
CLEM GILLESPIE
EASTLAND TRUCK & K-C FUEL CO.

birthday shopping? Send her flowers. She'll adore them—and you!
Flowers are always appreciated, always in good taste. Come in and choose today. We'll even "gift wrap" the flowers for you!

POE FLORAL
Phone 629-1711

Chick's Repair Service
Radio, TV Home Appliances Water Well Pump Service
1403 S. Seaman Street
Call 629-1046, day or night

EASTLAND TELEGRAM

Phone 629-1707
110 W. Commerce St. — Eastland

(Consolidate with Eastland Chronicle, 1887, and Eastland County Record, 1931).
Second Class Postage paid at Eastland, the act of Congress of March 3, 1879.

Published Semi-Weekly - Thursday and By Eastland County Newspapers, H. V. O'BRIEN, Editor

SUBSCRIPTION RATES: By carrier week or 65¢ month; one year by mail per year; one year by mail in city or state, \$5 per year; one year by mail out of state, \$10 per year.

NOTICE: Any erroneous reflection upon, standing or reputation of any person or corporation which may appear in the columns of this newspaper will be gladly corrected and brought to the attention of the editor.

Member WEST TEXAS PRESS ASSOCIATION

If you are not eligible for additional life insurance... you can still protect your family with a Funeral Security Trust Plan. For a booklet with all the facts write or phone

Arrington Hamner Funeral Home
Eastland, Texas 76448
FUNERAL SECURITY TRUST PLANS
3238 Gillham Road • Kansas City, Mo. 64110
Please send your free booklet.
Name _____
Address _____
City _____
State _____ Zip _____

TIME TO CHANGE?
Then it's time to switch to Skelly Supreme industry's low consumption motor oil. Use it any, between changes. Insist on Skelly Supreme for maximum engine protection.
Eastland Dealers
CLEM GILLESPIE
EASTLAND TRUCK & K-C FUEL CO.

A carefully prepared family insurance plan
Protects your home your family and yourself
Something good happens every time you see your "Heart of Gold" M. H. PERRY
107 W. MAIN ST.
Office — 629-1518
Residence — 629-1518
Southland Life Insurance

**TELL HOW
 FIGHT CRIME
 EVERYBODY'S DUTY**

of the aver- calling a law enforcement
 operate in the officer if you see someone
 detection and stealing a car", Walton said,
 "crime", said "but it also means much more.
 strict. Attorney It means you must be willing
 March 1. "This means to go to court and identify the

theif."
 "Your community is as much
 your home as your own prop-
 erty or the quarters you live
 in," Walton declared, "and
 crime in your community is
 crime against you."
 Sheriff L. E. Sublett listed
 ways each citizen can aid law
 enforcement officers. "Many
 crimes could be prevented,"
 Sublett said. "People sometimes
 invite burglary by leaving cars
 and homes unlocked, or open-
 ing the door to strangers."

Sublett said that, with the
 exception of homicide, the
 crimes most common are auto
 larceny, credit card and other
 larcenies, burglaries, robbery
 and mugging, assaults, and
 crimes by and against chil-
 dren and youth.
 "Any car runs the risk of
 theft", Sublett warned. "But
 you can reduce the risk by
 locking the car, the garage
 doors, keeping your car regis-
 tration and driver's license
 with you and not in the car,

and leaving packages out of
 sight in the trunk. A purse or
 package inside a car is an in-
 vitation to a thief. When you
 are driving, keep the doors
 locked and use only major
 highways and streets, especial-
 ly at night; and never pick up
 hitchhikers.
 "Parents have a great re-
 sponsibility toward teaching
 their children to avoid becom-
 ing crime victims. Teach chil-
 dren to stay away from strang-
 ers completely: refuse to talk

with them, refuse to ride or
 walk with them. Children
 should never walk alone at
 night. They should be taught
 to get descriptions of strang-
 ers who frequent the school
 area or make advances toward
 them. Even young children
 can be taught to describe
 people and cars."
 Sublett said, "There are times
 when a police department of
 any size needs help from the
 average citizen. The citizen
 can assist in crime detection,

and prosecution. You should
 never resent questioning by
 an officer; he may be able to
 use information you consider
 worthless. When you need
 help, call for it immediately;
 don't assume the police have
 been notified, do it yourself.
 Give the address clearly and
 hold your ground if possible.
 Help will reach you in a few
 minutes."
 "This help is a two-way
 street", Walton stressed. "In-
 formation given the officers
 may be information you will

APPEALS COURT
 The following proceedings
 were had in the Court of Civil
 Appeals, Eleventh Supreme
 Judicial District of Texas:
AFFIRMED
 C. F. (John) Alexander v.
 George E. Gilkerson. (Opin-
 ion by Judge Collings); Cole-
 man.
 need to repeat in court. Your
 cooperation all the way is the
 only way crime can be con-
 quered."

**ALL ROADS LEAD TO
 -RANGER-**

Dollar Day SALE!

!! SATURDAY - AUGUST 3 !!

**WATCH FOR OUR
 GRAND OPENING**

WE HAVE EXPANDED OUR
 BUSINESS TO BETTER
 SERVE THE PEOPLE
 OF EASTLAND COUNTY

or prizes and refreshments
 served during
 our opening.

WELLS JEWELRY
 "Diamond Headquarters"
 RANGER

BACKYARD BARBECUE

LOOK TO BEN FRANKLIN
 FOR THE BEST BUY IN
 BARBECUE GRILLS

24" Folding Motorized
 BARBECUE GRILL
 reg. 11.99... NOW 10.60

MOTORIZED GRILL with oven
 reg. 19.99... NOW 13.99

FOLDING MOTORIZED GRILL
 reg. 14.99... NOW 10.99

DELUXE WAGON BARBECUE GRILL
 reg. 26.99... NOW 20.99

BEN FRANKLIN
 RANGER

**BACK-TO-SCHOOL
 SPECIALS**

EARLY BIRD GETS THE WORM
 at
Ranger Rexall Drug

Ranger Bulldog
NOTEBOOKS \$1.98

Ranger Bulldog
PENNANTS \$1.00

Complete Stock of School Supplies. Double
 S&H Stamps on All School Supplies Pur-
 chased Saturday Only!

**JULY CLEARANCE
 SALE**
 continues at
The Smart Shop
 "Especially for You"

Spring and Summer
DRESSES one group
 from 12.95 to 39.95 PURSES
 now only 7.98 to 22.98 1/2 PRICE

one group
**SHORTS & CAPRI
 PANTS** suits and custom
 1/2 PRICE SUITS
 reg. \$35. to \$49.95
 now 29.98

**ALL MERCHANDISE
 GREATLY REDUCED**

PRICE CUT!!
 Boy's 100% Cotton
**SHORT SLEEVE
 SPORT SHIRTS**
 Sizes 6-18
 Regularly \$1.59
99c

**BIG DIFFERENCE
 IS PRICE!**

**MONTGOMERY
 WARD**

COMPARE ITEM BY ITEM! YOU ALWAYS
 PAY LESS WHEN YOU BUY WARDS BRANDS

**REDUCED \$ DAY
 WIDE-WALE
 CORDUROY**
 44" WIDE
 Machine Washable
 Reg. \$1.39 yd.
 \$ Day Price **99c** yd.



**and 100-watt
 incandescent light bulbs**

Buy several!
9c Bargain Floor

POT-LUCK SALE BARGAIN FLOOR!!	MISSES BLOUSES AND SHORT SETS Regularly \$5 Saturday \$ Day Price \$2	POT-LUCK SALE BARGAIN FLOOR!!	MISSES, JR. MISS & HALF SIZE DRESSES Regularly \$5.50 Saturday \$ Day Price \$2
--	---	--	--

**FREE COKES AND COFFEE TO ALL
 ON WARD'S BARGAIN FLOOR SATURDAY!!**

Misses DAN RIVER WASH'N WEAR BLOUSES Reg. \$4 Saturday \$ Day Price \$1	POT-LUCK SALE BARGAIN FLOOR!!	Misses PERMANENT PRESS SKIRTS Sizes 10-18- Reg. \$6 Saturday \$ Day Price \$2	POT-LUCK SALE BARGAIN FLOOR!!
--	--	--	--

**FREE DRAWING SATURDAY!!! DISHES,
 YES, 3 20-PIECE SETS** NEED NOT BE PRESENT TO WIN!!
 NO PURCHASE NECESSARY!!

POT-LUCK SALE BARGAIN FLOOR!!	Misses "SEAFARER" PANTS Size 8-18 Regularly \$5.99 Saturday \$ Day Price \$2	POT-LUCK SALE BARGAIN FLOOR!!	Misses Stretch BERMUDA SHORTS Regularly \$4 Saturday \$ Day Price \$1
--	---	--	--

**SAVE \$1.61! MEN'S KNITS
 NEVER NEED IRONING**

\$2.88
 SHORT SLEEVES
 Regularly \$4.49

Treated with new "spot
 check" soil releasant

- Stay-smooth Kodel[®]
 polyester-cotton blend
- New "ring-neck"
 style; chest pocket

Washing is easier than
 ever! New soil releasants
 in this fabric mean spots
 and stains come out faster
 —and right in your own
 home laundry! Looks great
 without ironing! Assorted
 colors. S-M-L-XL. Get
 yours at Wards now, save!



**Nylons Reduced!!
 Seamless Mesh**
 Regularly \$1.29 pkg.
 Saturday
 \$ Day Price **33c** pr.
 In Pkg. of 3

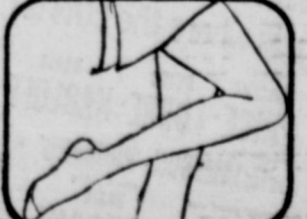

RANGER \$ DAY WHEN THE MERCHANTS OF RANGER SAY "THERE'S NO STRANGER IN RANGER!!" **RANGER \$ DAY**

COURT NEWS

Filed for Record
 Larry Gayle Baucum et ux to Howell J. Sledge et ux, warranty deed.
 L. A. Burkett et ux, deceased, to the public, proof of heirship.
 Ronald D. Butler et ux to First Federal Savings and Loan Association, Ranger, deed of trust.
 J. E. Cozart et ux, to James P. Kiel, oil and gas lease.
 B. K. Drake et ux to Alfred Davis, warranty deed.
 Clyde M. Foster et ux to Sally Luttrell Notgrass, deed of trust.
 Jerry Lee Greene to Ted Greene, mineral deed.
 George Hallmark et ux to Charles Duran, warranty deed.
 Mrs. Ola B. Hailey to Eris Ritchie, warranty deed.
 Naomi Heyser et ux to T. L. Thurman, bill of sale and assignment of lease.
 B. F. Haile to Tommie C. Haile, warranty deed.
 Lurene Hudler to West Texas Utilities Company, easement and right of way.
 H and H Floral Inc. to J. D. Poe, deed of trust.
 Alex James et ux to State of Texas, deed.
 Gladys T. Jones to First Federal Savings and Loan Association, Ranger, deed of trust.
 K. E. Jennings to J. F. Schueter, assignment of overriding royalties.
 Billy Howard Kleiner et ux to L. L. McIlvain, et ux, deed of trust.
 Koch Products Company to the public, assumed name.
 Mattie Lauderdale to Ed-

ward Lauderdale, et ux, mineral deed.
 Waldeen L. Lewis, deceased, to the public, certificate of no inheritance tax due.
 Missouri-Kansas-Texas Railroad Company to Charles S. Sandler, quit claim deed.
 Missouri-Kansas-Texas Railroad Company to Lillian S. Hansen, quit claim deed.
 Virgil Gene Millican et ux to First Federal Savings and Loan Association, Ranger, deed of trust.
 Missouri-Kansas-Texas Railroad Company to Theresa H. Waddington Downie, quit claim deed.
 L. L. McIlvain et ux to Billy Howard Keeiner et ux, warranty deed.
 Vonna Vera McInroe et vir to James V. Vradio et ux, warranty deed.
 Melba McInroe et vir to onna Vera McInroe, warranty deed.
 Stindlee McCracken to Dale Maston, warranty deed.
 Sally Luttrell Notgrass et ux to F. V. Tunnell, assignment vendor's lien.
 Mildred Pickrell et al to First Federal Savings and Loan Association, deed of trust.
 Vera Pearson, individual and as attorney-in-fact to Bilhartz Operating Company, Inc., assignment oil and gas lease.
 Elijah Phillips et ux to United States, extension deed of trust.
 George L. Parrack et ux to State of Texas, deed.
 J. C. Poe-Poe Floral—to the public, withdrawal of

assumed name.
 Poe Floral to the Public, assumed name.
 J. C. Poe et ux to H and H Floral, Inc., warranty deed.
 Odus Rodgers et ux to First National Bank, Gorman, deed of trust.
 Y. J. Rylee, deceased, to the public, certificate of heirship.
 Billy F. Stafford to W. W. Roberson, et ux, warranty deed.
 Lela F. Smith to First National Bank, Cisco, deed of trust.
 Carl Maxine Stiles et vir to Hazel Burrows, warranty deed.
 Stephenville Savings and Loan Association to Jimmy D. Wilson, et ux, release deed of trust.
 B. G. Tyner et al to S. H. McGee et al, abstract of judgment.
 United Pentecostal Church of Eastland National Bank, deed of trust.
 S. W. White et ux to Faye White Clack, warranty deed.
 I. B. Walker to State of Texas, quit claim deed.

MARRIAGE LICENSES
 Terry Ray Melton and Nita Faye Rose Henshall.
 John Orbey Montgomery and Jackie Lou Basham.

SUITS FILED
 W. B. Moore et ux vs. Harold Wilson, individual, et al, damages.
 Frances Carrel Bridges vs. Russell Claude Bridges, divorce and custody of minor children.
 Betty Odom vs. Olin Otis, divorce and property settlement.
 Melba June Zink vs. Harold Zink, for child support.
 Evelyn Beth Wilson vs. Charlie Clarence Wilson, divorce and property settlement.

NEW CAR REGISTRATION
 Harold Davies, Cisco, Ford.
 Mrs. T. C. Williams, Cisco, Ford.
 Larry D. Thompson, Cisco, Ford.
 E. Marciane Yates, Eastland, Chevrolet.
 Joe M. Butts, Eastland, Chevrolet.
 Ray Niedecken, Odessa, Chevrolet.
 James G. Jarrett, Lubbock, Chevrolet.
 Marene Johnson Johnson, Eastland, Plymouth.
 Bob Elliott, Cisco, Chevrolet.
 Billie Grace Watson, Breckenridge, Ford.
 W. K. Seymour, Ranger, Ford.
 H. C. Wood, Ranger, Ford.
 George Phillips, Eastland, Chevrolet.
 Lone Star Gas Company, Eastland, Chevrolet.
 Lone Star Gas Company, Gorman, Chevrolet.
 A. J. Powers, Gorman, Chevrolet.
 O. G. Campbell, Gorman, Chevrolet.
 J. E. Welch, Eastland, Ford.
 Alton J. Patton, Ranger, Ford.
 Mrs. Olive D. Schaefer, Cisco, Ford.

The German title "kaiser" and the Russian "czar" were derived from caesar.

2 ATTENDING FB SEMINAR

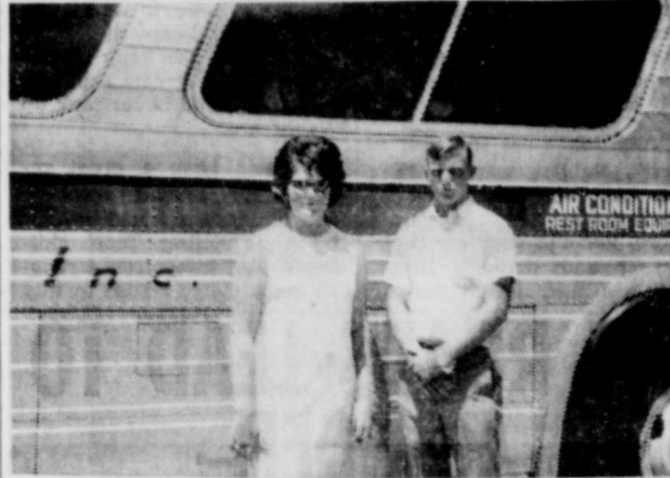

BOARDING a chartered bus for the Farm Bureau Citizenship Seminar at Waco were Eastland High Seniors Ann Boney and George Simms. The bus, carrying students from nine other counties, stopped at the new Eastland County Farm Bureau building for a "Coke" break.



HIGH SCHOOL students from Wichita, Clay, Montague, Baylor, Archer, Jack, Stephens and Eastland Counties were guests of Eastland County Farm Bureau at a "Coke" break Tuesday afternoon. Students were on their way to the Farm Bureau Citizenship Seminar in Waco. The bus will stop in Eastland again Saturday morning.

Swim Meet Set In Cisco August 6 By Boy Scouts

The Nor-East District of Comanche Trail Council of Boy Scouts will hold an official swim meet Tuesday, Aug. 6, at Lake Cisco Swimming Pool, it was announced by Scout Master Hillis Herren.

Winners of the meet will compete in a Council swim meet with the Kickapoo District at a later date, Mr. Herren said.

Victor Childers will be master of ceremonies for the meet with Jim Hanlon as pool marshal. Scout Master Townsend of Ranger will give the opening ceremony and Donald Smith, scout master of Troop 37 of Stephenville, will give the closing ceremony.

The welcome will be given by Lloyd McGrew of Cisco. Bill Craig, district chairman will present the blue ribbon to the winner of the meet and Frank Sayre of Eastland will present the second place ribbon.

Several district executives will be present for the meeting. Mr. Herren said, and an invitation has been given to the public to attend this event.

Haynes Reported 'Some Improved'

Gene Haynes, who underwent surgery at Hendrick Memorial Hospital Saturday morning, was reported "some-what improved" Tuesday night. He was still in the intensive care unit of the hospital at that time.

A Sunday appeal for blood donors resulted in 15 pints of blood being donated by Tuesday. Anyone wishing to contribute blood to replace that used for Haynes is asked to contact Mrs. Don Doyle or employees at the JRB Store, where Haynes is employed.

Mr. and Mrs. J. B. Bryant attended a three-day family reunion at the Hollow Bass Lodge at Possum Kingdom Lake last weekend. Some 20 families attended from Texas, New Mexico, Oklahoma, and California.

Mr. and Mrs. B. D. Ward and family of Slaton were recent guests of her parents, Mr. and Mrs. O. D. Quarles.

RAWLINS SIMMONS Monuments
 WEATHERFORD, PHONE 14-1111
 IF WE MAY ASSIST YOU, CALL US COLLECT
 NAME _____
 ADDRESS _____ CITY _____

INCOME TAX OPPORTUNITY H & R BLOCK
 America's Largest Tax Service
 wants a man or woman capable of volume tax service in Eastland. The person we seek is already self-employed or has a bookkeeping service or real estate firm, and has an H&R Block operation. Excellent for the right person. We train you. Write:
H & R BLOCK
 1210 N. Mockingbird
 Abilene, Texas

DIXIE Drive-In
 EASTLAND RANGER HIGHWAY

Box office opens 8:30, show starts 9:10
 Box Office closes 10:10

ADMISSION — 60c . . . Children under 12 Free
 Each Wednesday and Thursday Are Bargain Nights!
 Adults — 25c

WEDNESDAY — THURSDAY
 Loug McClure — Nancy Kwan
"Nobody's Perfect"

FRIDAY — SATURDAY
 CHARLTON HESTON
"WILL PENNY"

RANGER DRIVE-IN THEATRE

ADULTS 60c — KIDDIES UNDER 11 FREE
 Show Starts At Dusk — Box Office Closes at 9:45

THURSDAY — FRIDAY — SATURDAY
 AUGUST 1 - 2 - 3

DOUBLE FEATURE PROGRAM
 EACH FEATURE SHOWS ONE TIME NIGHTLY

Hippies, Teenyboppers and Pot-Partygoers
 out for a new kick!

RIOT ON SUNSET STRIP

AMERICAN INTERNATIONAL
 COLOR

Aldo Ray
 Mimsy Farmer
 Michael Evans

— PLUS OUR SECOND FEATURE —

Where the GHOULS are
 ...is where the FUN is!

VINCENT PRICE · PETER LORRE · BOBIS KARLOFF
 WITH JAMESON · RHUBARB
 AND E. BROWN · RATHBONE

AMERICAN INTERNATIONAL
THE COMEDY OF TERRORS
 IN PANAVISION™ COLOR

If you can afford a Chevy you can afford a Chrysler

Buy now, because the year-end clearance is on!

Chrysler Newport is now priced about \$2.29 a month more than a Chevy Caprice*. And right now, prices on every '68 Chrysler in stock will never be lower. We're offering year-end bargains to move them out and move you up to Chrysler.
 See Chrysler now while prices are lowest. Year-end is your best time to buy!

Get Year-End Bargains at the Unbeatables.

*Based on comparison of manufacturers' suggested retail prices for Chrysler Newport and Chevy Caprice 2-dr hardtops, comparably equipped. With 3-speed automatic transmission, power brakes, power steering, radio, white sidewall tires, wheel covers. Comparisons are based on one-third down, 36 monthly payments excluding other optional equipment, destination charges, state and local taxes, interest, insurance and licensing fees.

Meet **THE Unbeatables**

RUSHING MOTOR CO. — 211 South Seaman

AUTHORIZED DEALERS **CHRYSLER MOTORS CORP.**

Summer Time Is Best Time for Backyard Cookery Art

"Backyard Bar-be-Que" is a way of life in the county. Eastland residents regularly enjoy meals, both indoors and at lake lots. The menu seldom varies: baked potatoes, salad, and ice cream or lemon. "bar-be-que" may be any name; many people do not use any type of sauce when cooking on an outside grill. J. D. (Oleta) Barker, secretary in the County-District in Eastland, said, "I cook outside, and

charcoal or wood and a new gas grill, a gift from her son, Robert Justice of Abilene. Mrs. Justice said, "We do not care for sauce or even the smoke flavor. I turn the grill on high, salt and pepper the meat, turn the grill down to low, and put the meat on to cook. If a guest prefers rare meat, his portion can be removed quicker. Usually I cook the meat slowly for some time. We serve baked potatoes and a green salad with the meat." Mrs. Justice also has a daughter, Janice, who teaches school in Lubbock. Mrs. J. T. (Louise) Gregory of Eastland said, "We mix Worcestershire Sauce and melted butter in equal amounts and brush it on the meat often while it is cooking. We use a regular bar-be-que grill with charcoal for the meat, but we bake the potatoes in the oven. We serve a green salad with the meat and potatoes, but seldom serve a dessert."

PUBLIC NOTICE CONSTITUTIONAL AMENDMENT NUMBER TEN ON THE BALLOT (HJR50)

RESOLVED BY THE LEGISLATURE OF THE STATE OF TEXAS: Section 1. That Article VIII, Constitution of the State of Texas, be amended by adding to it the following: "Section 1-j. Notwithstanding the provisions of Section 1-j of this article, the Legislature may provide for the refund of the tax on cigars and tobacco products sold at retail within the corporate limits of Texas, or any incorporated city or town in Texas contiguous to Texas." "AGAINST the constitutional amendment authorizing the refund of the tax on cigars and tobacco products sold at retail within the corporate limits of Texas, or any incorporated city or town in Texas contiguous to Texas."

PUBLIC NOTICE CONSTITUTIONAL AMENDMENT NUMBER FIVE ON THE BALLOT (HJR61)

RESOLVED BY THE LEGISLATURE OF THE STATE OF TEXAS: Section 1. That Section 24, Article III, Constitution of the State of Texas, be amended to read as follows: "Section 24. Members of the Legislature shall receive from Public Treasury an annual salary of not exceeding Eight thousand, Four Hundred Dollars (\$8,400) per year and a diem of not exceeding five Dollars (\$5) per day for each Regular Session and Special Session of the Legislature. No Regular Session shall be of longer duration than one hundred and forty days. In addition to the per diem Members of each House shall be entitled to mileage in going to and returning from their seat of government not to exceed one round trip per session during such time as the Legislature is in session, which shall not exceed Two Dollars and Fifty Cents (\$2.50) for every twenty-five miles, the distance to be computed by the nearest and most direct route of travel, from a table of distances prepared by the Comptroller, to each county seat now or hereafter to be established; no Member to be entitled to mileage for any extra Session that may be called within one (1) day after the adjournment of the Regular or Called Session." "Section 2. The foregoing constitutional amendment shall be submitted to a vote of the qualified electors of this state at an election to be held on the first Tuesday after the first Monday in November 1968, at which election all ballots shall have printed on them the following: "FOR the constitutional amendment providing the members of the Legislature shall receive as salary an amount not exceeding Eight Thousand, Four Hundred Dollars (\$8,400) per year." "AGAINST the constitutional amendment providing the members of the Legislature shall receive as salary an amount not exceeding Eight Thousand, Four Hundred Dollars (\$8,400) per year."

PUBLIC NOTICE CONSTITUTIONAL AMENDMENT NUMBER TWO ON THE BALLOT (SJR41)

RESOLVED BY THE LEGISLATURE OF THE STATE OF TEXAS: Section 1. That Section 51-a, Article III of the Constitution of the State of Texas be amended, and the same is hereby amended, so as to read as follows: "Section 51-a. The Legislature shall have the power, by general laws, to provide, subject to limitations herein contained, and such other limitations, restrictions and regulations as may be deemed expedient, for assistance to and/or medical care for, and for rehabilitation of any other services included in the Federal legislation providing matching funds to the states and individuals who are unable to care for themselves or as they may hereafter be amended, and to make appropriations out of state funds for such purposes; provided that the maximum amount paid out of state funds to or on behalf of any individual recipient shall not exceed the amount that is matchable out of Federal funds; provided that the total amount of such assistance payments and/or medical assistance payments out of state funds on behalf of such recipients shall not exceed the amount that is matchable out of Federal funds; provided that if the limitations and restrictions herein contained are found to be in conflict with the provisions of appropriate Federal Statutes as they now are or as they may be amended, to the extent that Federal matching money is not available to the state for these purposes, then and in that event the Legislature is specifically authorized and empowered to prescribe such limitations and restrictions and enact such laws as may be necessary in order that such Federal matching money will be available for assistance and/or medical care for or on behalf of needy persons; and provided further, that the total amount of money to be expended per fiscal year out of state funds for assistance payments only to recipients of Old Age Assistance, Aid to the Permanently and Totally Disabled, Aid to the Blind, and Aid to Families with Dependent Children shall never exceed Seventy-five Million Dollars (\$75,000,000). "Nothing in this Section shall be construed to amend, modify or repeal Section 31 of Article XVI of this Constitution; provided further, however, that such medical care, services or assistance shall also include the employment of objective or subjective means, without the use of drugs, for the purpose of ascertaining and measuring the powers of vision of the human eye, and fitting lenses or prisms to correct or remedy any defect or abnormal condition of vision. Nothing herein shall be construed to permit optometrists to treat the eyes for any defect whatsoever in any manner nor to administer or prescribe any drug or physical treatment whatsoever, unless such optometrist is a regularly licensed physician or surgeon under the laws of this state." "Sec. 2. The foregoing Constitutional Amendment shall be submitted to a vote of the qualified electors of this state at an election to be held on the first Tuesday after the first Monday in November 1968, at which election all ballots shall have printed thereon the following: "FOR the Constitutional Amendment raising the limit on the amount that may be expended in any one year out of state funds for Public Assistance payments only to Seventy-five Million Dollars (\$75,000,000)." "AGAINST the Constitutional Amendment raising the limit on the amount that may be expended in any one year out of state funds for Public Assistance payments only to Seventy-five Million Dollars (\$75,000,000)."

Multiple, Single Vehicle Collisions Continue in City

A 1965 Ford driven by Jimmy Frank Gazzola, 21, of Strawn was forced off Halbryan Street about 30 feet north of White Street by an unknown vehicle at 10:15 p.m. Friday. Gazzola was not reported injured. Damage to the Gazzola car was estimated at \$250 by City Policeman M. L. Grieger, who investigated. At 1 p.m. Saturday, a 1963 Chevrolet driven by Candice Harris Graham and a 1966 Pontiac driven by William M. Pace were in an accident at the intersection of Valley and Daugherty. Police estimated damage to the Graham car at \$600, and to the Pace car at \$400. No personal injuries were reported. A 1963 Plymouth driven by Mrs. Sarah Ethel Stiffler struck a parking meter and a sign pole in front of Coats Furniture Store on South Seaman at 9:15 p.m. Sunday. At noon Tuesday, a 1951 Chevrolet driven by John R. Tankersley and a 1961 Chevrolet driven by James Owen Elmore were in an accident at the intersection of Commerce and Seaman. Total damage to the cars was estimated at \$230. No personal injuries were reported.

John Ropers To Celebrate 25th Anniversary

Sunday, August 4, will mark the twenty-fifth wedding anniversary of Mr. and Mrs. John Roper of Ranger. A reception will be held in the Fellowship Hall of the Mesquite and Rusk Street Church of Christ from 3:00 to 5:00 p.m. All friends of Mr. and Mrs. Roper are requested to attend.

FHA's Role in County Explained for Lions

"Among the greater needs in Eastland County today is the development of feed grain crops and more modern housing and rental units," O. M. Boyle, county supervisor for the Farmers Home Administration, told members of the Eastland Lions Tuesday. Citing "leadership and credit" as the two things that will make this county "go", Mr. Boyle explained his agencies work for members at the weekly luncheon meeting at the White Elephant Restaurant. Gilbert Meredith was program chairman and introduced Mr. Boyle, a 28-year veteran with FHA, who moved here in 1966, but didn't bring his family until mid-1967 because he couldn't find adequate housing, he explained. A division of the U. S. Dept. of Agriculture, FHA has a role of education and making non-competitive loans for such things as home purchases and repairs, water systems (such as that at Olden), beautifying recreation areas, installing sewer systems, technical advice, conservation and generally serving the citizens of the area. Lion Tamer Jeff Glazier presided and guests introduced included Bill Morris of Dallas, Mr. and Mrs. Dan Amis of Richardson, George Hendricks of Sweetwater, and Mike Clifford, Frank High-tower, Mike Siebert and Clara June Smith, all of Eastland. Explaining that all of Eastland County, including its towns, is considered "rural" by USDA, because there are no cities of as much as 5,500 people, Mr. Boyle told about the Technical Action Panel (TAP) which he heads, and which has been instrumental in work on the Sabanno Water Shed, development of the Pioneer Co-Op, developing of the Lakewood Recreation Area, encouragement of some 1,500 acres of Coastal Bermuda in the county, work on the Morton Valley water supply program and other people-serving programs. Closing with a brief thought on stewardship, Mr. Boyle pointed out that all people, regardless of their "holdings" are but tenants on this earth, and have a responsibility to be about helping their fellowman as well as making gains for themselves.

Annual Kendrick Jamboree Ready for Saturday Night

The big free annual Kendrick Musical Jamboree will be held at 8:30 p.m. Saturday Aug. 3, in the Kendrick Amphitheater on Highway 80 between Cisco and Eastland. Professional entertainers from across the state will present a two and a half hour program. The Kendrick Family Quartet will sing hymns and popular music. The Abilene Roadrunners, a country and western band, features Roland Smith, Pat Patrick, George Maxwell, Eldon Bowen, and Kenneth Hamil. The featured Rock 'n Roll group is the Concrete Smoke of Mineral Wells. The program has been presented annually since 1944. Singing with the Kendrick Family Quartet are Mr. and Mrs. J.H. Kendrick, Phil Kendrick, Mr. and Mrs. Pierre Kendrick and Mickey. Some chairs will be available, but anyone attending is asked to bring a pillow or chair. The concession stand will be open.

Final Rites Are Pending for Mrs. Huerta, 42

Mrs. Victor (Lorenza) Huerta, 42, life-long resident of Ranger, died at 3:45 a.m. Tuesday in Eastland Memorial Hospital following a lengthy illness. Final rites are pending arrival of relatives and will be announced by Killingsworth Funeral Home. Born Aug. 8, 1925 in Ranger, she married Victoriano Huerta in Ranger, Dec. 20, 1942. She was a housewife and a member of St. Rita's Catholic Church. Survivors include her husband; two sons, Pfc. Victor Huerta, stationed with the U. S. Army in Germany and Pete Huerta of Colorado City; one brother, Emanuel Hernandez of Ranger; three half-brothers, Louis, John and Severo Lomelie, all of Leipsio, Ohio; her step-father, Louis Lomelie, Sr. of Ottawa, Ohio; two sisters, Mmes. Lucy Bermudez of Ottawa, Ohio and Rita Campa of Laporte, Calif. and one grandchild.

THE LILLISTON 1500 PEANUT COMBINE GETS THEM ALL!

The Lilliston 1500 has successfully harvested every type peanut grown, from the world's largest to the very smallest. When it comes to picking peanuts, nothing in any field anywhere compares to the Lilliston.

KEN'S GIANTS FLORIGIANTS RUNNERS SPANISH

SOME OF THE SPECIAL FEATURES YOU'LL FIND IN THE WORLD-FAMOUS LILLISTON 1500 PEANUT COMBINE

- POSITIVE VINE FLOW ACTION
- WIDEST HEADER IN THE FIELD
- HIGH CAPACITY SEPARATOR SCREEN
- EASILY-ADJUSTED STRIPPER BARS

Write for free color brochures and read what farmers themselves say about the Lilliston 1500.

SQUIRES FARM STORE

629-2220
Eastland, Texas

FINAL CLEARANCE

Perhaps these are the prices you have been waiting for. Now is the time to stock up for the remaining hot days.

Entire Stock Men's STRAW HATS Dress and Western 1/2 Price	Entire Stock Men's SWIM TRUNKS and SWIM SETS 1/2 Price
Group Men's SPORT SHIRTS Short Sleeves 1/2 Price	Men's WESTERN PANTS 1/2 Price
No Lay Aways No Approvals	Men's WALK SHORTS 1/2 Price

THE MAN'S STORE
Bob Elliott
Cisco, Texas

DRAWING TOWARD GOD

The Art and Inspiration of JACK HAMM

Introduction By CHARLES SCHULZ
Creator of "PEANUTS"

DRAWING TOWARD GOD is a book designed to apply scriptural truth to everyday living. By means of some 50 full-page drawings interspersed in the text, the reader is led to reflect with the artist-author on the great issues of life. Over a billion impressions of Jack Hamm's religious art have been printed in the U. S. and 17 foreign countries. For the first time he sets down his reasons behind the drawings. Winner of four national cartooning awards, Hamm contends that the nature of God and man's nature need to be, and can be, related one to the other.

"Jack Hamm has a way of using his brush, crayon, and words to cut through to some of the great theological truths that concern us all. This is a marvelous book for individual meditation, or for any group of dedicated people who wish to have a guide to promote inspirational discussion. Jack has a rich imagination and a fine sense of fundamentals. We have been blessed in our world with many great editorial cartoonists, but I know of no other man who has been able to turn his talents to interpreting religious truths as has Jack Hamm."

From The Introduction
By CHARLES M. SCHULZ
Creator of "Peanuts"

"I like the work of Jack Hamm. He has a great gift for picturing, and therefore making simple, important truths that would be difficult to express so explicitly in words."
DR. NORMAN VINCENT PEALE

"A fine artistic portrayal... bringing the inspirational Word of God into American homes."
J. EDGAR HOOVER
Director of F. B. I.

"The most difficult task for a cartoonist is to sustain a point of view over a long period of time, even when the subject is the Word of God. Jack Hamm has kept his work in such sharp focus that it sustains the believers among his readers and most certainly gives hope to those who need it."
MILTON CANIFF
Creator of "Steve Canyon"

"Jack Hamm is helping to create a moral and spiritual atmosphere throughout the United States."
BILLY GRAHAM

"How better to reach people of all ages than with the timeless scriptures retold in timely pictures."
PAUL HARVEY

Enclosed please find \$.....for.....copies of DRAWING TOWARD GOD @ \$3.50 per copy. (Make checks payable to this newspaper include tax and postage.)

ORDER YOUR COPY TODAY!

NAME.....
STREET ADDRESS.....
CITY.....STATE.....
ZIP CODE.....

Hospital Report

Patients reported in Eastland Memorial Hospital Wednesday morning were:

Bessie Zieschang of Rising Star.
Florence Fagg.
Artie Perdue, Cisco.
Mrs. Ira Adams, Odessa.
Drusilla Berry, Cisco.
Jim Hernandez.
Henry Tyrone, Carbon.
Lula Wyatt, Carbon.
Mary Ann Perkins.
Josephine Lewis of Rising Star.

Hattie Mae White, Moran.
Connie Slatton, Cisco.
Ruby Hull.
Arther Lasater.
Clara Hood.
E. J. McKellar.
Garland Pharr, Cisco.
Maudie Hardy, Rising Star.
Eunice Sharpes, Cisco.
Bennett Bradford.
I. B. Walker, Olden.
Earl Powell, Fredericksburg.

Homer Duncan.
Geneva Purdom.
John Jones, Ballinger.
Santha Squyres, Ranger.
Eula Ayers.
Haddon Freeman.
Charlie Taylor, Gorman.
Inez Hallmark, Cisco.
Lora Williams.
Lula Baines.
Sarah Harrell.
Lois Mezell.
Elzo Harbin.
Sewell McCallister, Cisco.
Dessie Reed.
Calvin Hart, McCamey.
Stephen Gregory of Fort Worth.

Jimmy Culpepper of Glen Rose.
Eula Slatton, Cisco.
Jewel Poole.
Ruby Denny.
Pearl Hunt, Cisco.
Cheryl Robinson.
Margaret Goodwin.
Beatrice Calhoun, Cisco.
Ethel Stiffler.
Glen Hamilton, Cisco.
Jerry Fowler, Cisco.

Patients in Ranger General Hospital Wednesday morning were:

Mrs. Sarah Wilson.
Mrs. Tennie Lee.
Mrs. Florence Urban.
Mrs. J. F. Smith.
Miss Effie High.
Mrs. Jessie Lewis.
Mrs. Belle Hatfield.
Mrs. Annie Stephenson.
Mrs. W. R. Mann.
Mrs. Billy Shipman.
Mrs. Eary Wallace.
Mrs. Judy Swan and baby girl.

Mrs. Joe Morris.
Miss Altha Dooley.
Mrs. G. D. Jackson.
Mrs. Dessie Haie.
Mrs. Dora Fox.
J. T. McCleskey.
W. C. Pope.
W. W. Crenshaw.
W. M. Shipman.
A. N. Bradford.
Cecil Louks.
E. E. Crawford.
S. M. Shell.
T. T. Hale.
C. J. Renfro.

NOTICE

LONE STAR GAS COMPANY proposes to sell its Cottage No. 329, located at the Ranger Plant No. 108 situated approximately six miles West of Ranger, Texas and Cottages No. 309 and 310, located at the RCF Plant in Ranger, Texas. Sale will be made to the highest bidder on an as is cash basis. The successful bidder will be required to pay 2 per cent State Tax in addition to the bid submitted. The successful bidder will have 90 days after receipt of a bill of sale to remove the cottage from the premises and tear out, up and remove all foundation materials, rocks, bricks, etc., leaving the premises in a good orderly condition.

Submit written bids or bid on the Cottage of your choice to Lone Star Gas Company, 301 South Harwood Street, Dallas, Texas 75201. Attention Mr. P. L. Stone. Bid or bids must be received not later than 5:00 P.M., September 1, 1968 to be considered. Lone Star Gas Company reserves the right to reject any and all bids.

DON'T WAIT
Now is the time to tune-up and repair your boats and motors. ALL TYPES, FREE ESTIMATES.
Boat & Motor Sales
New and Used
TROY GALYEAN
442-3016 after 5:30 p.m.
100 E. 8th St. — Cisco

SURF
Giant Box **72c**

ALL
Detergent
Home Laundry Size

\$4.03

Dish Washer
ALL

Regular Size **42c**

DOVE
LIQUID

Giant Size **65c**

PHASE III
Reg. Bars

2 Bars **39c**

BREEZE
Detergent

Reg. Box **39c**

FLUFFY
ALL

Giant Size **87c**

LUX
LIQUID

King Size **89c**

LUX
Bath Soap

3 Reg. Bars **35c**

RINSO
Detergent

King Size **\$1.14**

WISK

Giant Bottle **87c**

FINAL TOUCH

Giant Size **85c**

SWAN
LIQUID

Giant Size **65c**

LIFE BOY
SOAP

2 Bath Size **43c**

ARE WE PROUD
of our USDA Choice Meats? Yes, so proud, in fact, that we offer double your money back if you are not 100% satisfied. Check our meat department and see why we are so proud.

Flavor Fresh
GROUND ROUND
79c lb.

USDA Choice — Blade Cut
CHUCK ROAST lb. **49c** Sliced
BEEF LIVER lb. **49c**

USDA Choice — Arm
SWISS STEAK lb. **69c**
Ground Fresh Hourly
GROUND BEEF lb. **49c**
Lean Boneless Cubes
STEW MEAT lb. **79c**
USDA Choice
SHORT RIBS lb. **35c**
USDA Choice
CLUB STEAK lb. **79c**
Decker's Tall Korn — Thick
SLICED BACON 2-lb. pkg. **\$1.19**
Gooch's Blue Ribbon
CANNED HAMS 3-lb. can **\$3.19**
Hormel
FRANKS 12-oz. pkg. **49c**

FRYERS
USDA INSPECTED
Split, Seasoned
Ready to B-B-Q **39c**
FRYER LEGS lb. **49c**
FRYER THIGHS lb. **49c**
FRYER BREASTS lb. **69c**
FRYER WINGS & BACKS lb. **19c**

Shop Made — Seasoned Just Right
PORK SAUSAGE lb. **49c**
Gooch's Blue Ribbon All-Meat
BOLOGNA 12-oz. pkg. **49c**
Hormel Black Label
SLICED BACON lb. **49c**
Gooch's Blue Ribbon — 12-oz.
GERMAN SAUSAGE lb. **49c**
Hormel Cure 81
BONELESS HAM lb. **49c**
Hormel
BRAUNSWEIGER 8-oz. roll **49c**
Decker's
HOT LINKS lb. **49c**
Wilson's Savory
BOLOGNA lb. **49c**

USDA Choice — Ideal to BBQ
FAMILY STEAK lb. **59c** Patties
HAMBURGER pkg. of 10 **99c**

FROZEN FOOD SPECIALS

Banquet — Ass't Flavors
PIES Cream or Fruit 4 for **\$1**
Spare Time
CHICKEN POT PIES 8 for **\$1**
Morton's
MEAT PIES 5 for **\$1**
Vip Frozen — 6-oz.
ORANGE JUICE 5 cans **\$1**

DAIRY FOOD SPECIALS

Foremost — Ass't Flavors
BIG DIP 1/2-gal. **49c**
Foremost
BUTTERMILK 1/2-gal. **45c**

IMPERIAL SUGAR 5-lb. bag **49c**

JRB EXTRA LARGE EGGS doz. **49c**

SNOWDRIFT SHORTENING 3-lb. can **59c**

TIDE OR CHEER giant box **69c**

CHUNK TUNA Shamrock Reg. Can 4 for **99c**



WK or CS—No. 303

4 CANS \$1



Del Monte Cut — No. 303

GREEN BEANS 4 cans **\$1**

Del Monte — No. 2

PINEAPPLE JUICE 8 cans **\$1**

Del Monte — No. 303

FRUIT COCKTAIL 4 cans **\$1**



BAMA JELLY Apple — Apple-Grape 18-oz. jar 3 for **\$1**
Apple Plum — Apple-Strawberry

Del Monte — Reg. Can Mandarin
ORANGES 4 cans **\$1**
Del Monte — 46-oz. — Orange-Grape-Punch
DRINKS 4 cans **\$1**
Mazola — Quarters
MARGARINE 3 lbs. **\$1**

Kraft's Jet Puff — 16-oz.
MARSHMALLOWS pkg. **29c**
Value Pac
TISSUE 10-roll pkg. **69c**
Como — Ass't. Colors
TOILET TISSUE 4-roll pkgs. 3 pkgs. **\$1**



No. 303

4 CANS \$1

Del Monte Seasoned — No. 303

GREEN BEANS 4 cans **\$1**

Del Monte — No. 303

SAUER KRAUT 6 cans **\$1**

Del Monte — No. 303

SEASONED PEAS 5 cans **\$1**

Del Monte — No. 303

SPINACH 5 cans **\$1**



Del Monte

PEACHES

No. 2 1/2

3 CANS \$1

—JRB QUALITY PRODUCE FEATURES—

BANANAS Chaquita lb. **10c**
POTATOES California Long White 5 lb. bag **39c**
NECTARINES California Fancy lb. **29c**
LETTUCE head **15c**
CANTALOUPE Golden Ripe 5 for **49c**

DOUBLE S&H GREEN STAMPS

with purchase of \$2.50 or more
EVERY WEDNESDAY!

JRB
SUPERMARKETS
S & H GREEN STAMPS
WITH EVERY PURCHASE

PRICES GOOD THROUGH SATURDAY, AUG. 3
PRICES GOOD IN EASTLAND
Quantity Rights Reserved — No Sales to Dealers