

EASTLAND TELEGRAM



EASTLAND, TEXAS 76448 — THURSDAY, FEBRUARY 29, 1968

TEN CENTS (10c)



Dallas Man Will Direct Hymn Festival

Bill Mann, director of Evangelistic Music of First Methodist Church in Dallas, will direct a Hymn Festival Revival at First Methodist Church in Eastland, Mar. 5, 6, and 7. The public is invited to attend the services at 7:30 each night.

Mann was born in the ore-mining city of Bessemer, Ala. and attended elementary and high school there with his brothers and sisters. He began his study of music at the age of 16. A very fine teacher of voice, Mrs. Phyllis Pumphrey who now lives in Birmingham, worked with Bill for many years, and is responsible for the musical knowledge and vocal technique that today makes Mann such an outstanding singer of all songs.

In 1945, at the close of World War II, Paul Moon, a member of Homer Rode-Heaver's firm, heard Bill sing in the chapel of Williams Field Air Force Base in Chandler, Ariz. Moon urged Bill to consider prayerfully the possibility of going into Christian service as a gospel singer. This was the beginning for Bill; the start of an interesting life in the work of the Church, singing for Christ.

While serving as Director of Youth Activities at the First Methodist Church of Baton Rouge, La., in 1952, Bill organized one of the finest teenage programs to be found in the country. He was then called to organize and carry out an extensive youth program in the second largest Methodist Church in the world, First Methodist Church of Houston. He accepted the position and was very successful in his work there.

Mann joined the other recording artists of Word Records, Inc. in October of 1957. His records have met with great success due to the depth and sincere feelings of the singer himself. To Bill Mann, each song brings a message, and this message he passes on to his listeners in the inspiring Mann style.

Mrs. Griffin, 78, 50-Year Citizen, Buried Monday

Mrs. Winnie Florence Griffin, 78, died at 6:30 a. m. Sunday in Hickman Nursing Home, where she had been a resident for three years.

Funeral services were held at 10 a. m. Monday in Arrington Hamner Funeral Chapel with Milton Underwood of the Church of Christ officiating. Burial was in Eastland Cemetery.

She was born Nov. 29, 1889, in Coryell County and had lived in Eastland County for the past 50 years. She was a member of the Church of Christ.

Survivors include a son, H. L. Griffin of Odessa; a daughter, Mrs. Zerl Perdue of Corpus Christi; three sisters, Mrs. V. R. Shurmon of Fort Worth, Mrs. Ed Donnam of Abilene and Mrs. Frank Williams of Grassland; and one grandson.

UN Press Corps Speak At College

Gabriel, Dean of the Nations Press at 8 p. m. Frisco Junior College Auditorium in the Fine Arts program. Relations director...

who is said to be a statesman and "human encyclopedia," took position as chief of staff of the agency when the was established...

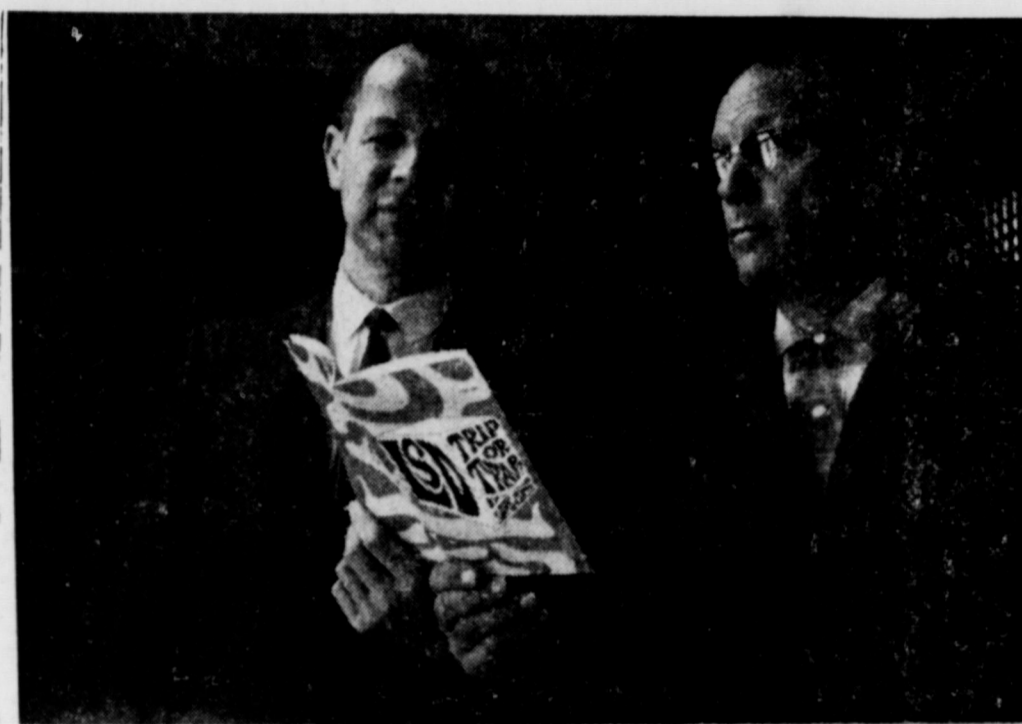

ATTENDS SCHOOL — The Rev. Claude H. Harris of Eastland, pastor of Pleasant Hill Baptist Church, near Carbon, is shown with Dr. Lindsay R. Curtis of Ogden, Utah, author of a new book on LSD. Rev. Harris attended the Tenth Annual School on Alcohol and Narcotics sponsored by Baylor University and the Texas Alcohol and Narcotics Education, Inc., Friday and Saturday at Baylor University in Waco.

Great-Grandmother Receives Nice 'Thank You' From a Famous Bride

By PEGGY MARTIN

Mrs. W. S. Poe of Eastland was a mere garter snap from pure joy this week when she received a letter from Mrs. Charles S. Robb, the former Lynda Bird Johnson.

Mrs. Poe of 514 S. Seaman, has a very unusual hobby — she makes blue garters for brides. She has made fourteen of these over the past ten years and most of the girls who have worn them have been Eastland girls or have been brides of Eastland boys.

However, one girl who has received one of Mrs. Poe's heavily-beaded garters is not an Eastland girl even though she is a true Texan — Lynda Bird Johnson.

Mrs. Poe had thought of sending one to Luci Johnson when she married, but said she just never got around to it. So, when it was announced that Lynda would marry, Mrs. Poe began to make a garter for her.

The blue garter that Lynda received was made of pale blue satin ribbon with lace to match. Mrs. Poe dyes the lace herself. The design was outlined in blue and crystal beads.



MRS. W. S. POE ... 'a garter for the bride'

and in the front, had a heavily beaded bow that hangs from the garter. The Lynda

Hearing Set For Friday In Cisco Burglary Cases

A hearing will be held at 10 a. m. Friday in Judge Scott Bailey's juvenile court at the courthouse in Eastland for two Cisco youths apprehended and charged with auto theft and breaking into several local homes.

Sheriff L. E. (Lefty) Sublett returned the boys, 15 and 16 years old, to the county Sunday from Sanderson where they were caught with the auto that was stolen from the V. B. Fergusons in Cisco last Tuesday. A number of items taken in the home thefts were recovered in the car, police said.

Mr. Ferguson reported that his car did not seem to have engine damage. A wheel and tire had been removed and sold, he said.

One of the boys was released Sunday afternoon to his father, and the other was still being held Tuesday morning. Under juvenile law, names of the youths cannot be used and handling of their cases is left pretty much to the juvenile court.

A half dozen homes were burglarized in recent weeks.

Horton Tire Co. Presents

BREAD of Life

Speak, Lord; for thy servant heareth. — Sam. 3:9. Master, speak, and make me ready. When Thy voice is truly heard, With obedience glad and steady, Still to follow every word.

Eastland National Bank EASTLAND, TEXAS

Bird garter was the thirteenth that Mrs. Poe had made.

The new Mrs. Robb sent Mrs. Poe a personally signed thank-you note and Mrs. Poe received it last Monday.

It said: "Thirteen must be my lucky number and my wish is that the other twelve brides for whom you have made blue garters are as happy as I am. Thank you for remembering me at this meaningful time of my life."

It is always good to hear from fellow Texans and you have my very best wishes for now and in the years ahead."

The fourteenth garter was worn by the former Miss Donna Horton who was married Feb. 25 and it was a copy of the one given to Lynda Robb.

Mrs. Poe got the idea for making the garters after seeing the ones Neiman-Marcus sells for \$25.00. She does not sell hers at any price — they are always gifts.

A great-grandmother, Mrs. Poe also paints and gives most of her paintings to her children and grandchildren. She is the widow of the late Dr. W. S. Poe who was a dentist here for many years.

Locals' Relative Buried at Trent

Funeral for Claude Lester Westbrook of Clyde was held Wednesday afternoon at Elliott's Chapel of Memories in Abilene, with the Rev. Dan Royals, minister of Grace Baptist Church, officiating. Burial was in Trent Cemetery.

Mr. Westbrook, 59, died Monday following an apparent heart attack at the Oscar Rose Ranch.

Surviving are his wife; two sons, George and Lawrence, both of Fort Worth; two daughters, Mrs. Maggie Nelson of Eastland and Brenda Lou Westbrook of the home; three brothers, Roy of Sweetwater, Otis of Abilene and Wilmer of Ranger; five sisters, Mrs. Irene Parker of Hereford, Mrs. Faye Keener of Abilene, Mrs. Cleo Horton of Merkel and Mrs. Lesa Hazard of Eastland.

368 Animals Are In County Show

The total number of animals entered in the 1968 Eastland County Livestock Show is 368. There are seven Dairy entries; 13 goats; 38 breeding sheep; 33 breeding cattle; 43 breeding swine; 42 Fat Steers; 78 Fat Lambs; and 114 fat hogs.

The Eastland County Livestock Show will be held Mar. 14, 15, and 16.

\$6,000 In Fees Paid, Primary Candidates Ready

Approximately \$6,000 has been paid in filing fees by candidates in the May 4 Democratic Primary, County Democratic Chairman A. E. Crawley of Ranger reported Wednesday. Deadline for payments was Tuesday midnight.

Candidates were assessed at the rate of seven per cent of a years salary, except for those offices where fees are set by other means, due to multiple-county districts.

A report of the filings, given by Mrs. Scott Bailey of

Cisco, Executive Committee Secretary-Treasurer, is as follows:

Cong. Omar Burleson, \$68. His annual salary is \$30,000, but his House of Representative district includes some 31 counties.

In the 91st District Court judgeship race, Earl Conner Jr. of Eastland and Truman Kirk of Cisco, each paid filing fees of \$1,260. The annual salary is \$18,000.

James Weeks of Abilene paid \$4.17 as a candidate on the state school board.

In the state representatives race, Byron Richardson of Cross Plains, Bob Mann of Mineral Wells and Burke Musgrove of Breckenridge, each paid \$10 fee, as set by law.

Edgar Altom and Eddie Pietrozsek, both of Eastland, each paid \$386 as candidates for county tax assessor-collector, salary for which is \$5,520.

L. E. Sublett paid \$386 as county sheriff candidate.

In the County Commissioner's Race, Pct. No. One (Eastland, Olden and Ranger) Danny Woods of Olden and Johnnie W. Morren of Eastland, each paid \$323. Salary is \$4,620.

In the Pct. No. Three (Rising Star) Commissioners race, L. J. Collins and Delbert Tarver, both of Rising Star, each paid \$323; salary is \$4,620.

Constable Porter Woods of Eastland paid \$105; as did Albert White of Gorman; W. H. Kornegey and F. D. Chambers at Rising Star; A. W. Dawson and W. A. Evans of Cisco; and Ralph W. Veal of Ranger.

Mrs. Bailey said that the executive committee will meet March 18, to draw for places on the May 4 Democratic Primary ballot.

EHS Seniors Begin Rehearsals For Class Play Planned Soon

Eastland High School Seniors are rehearsing "The Thread That Runs So True," a three-act comedy which will be presented Mar. 22 and 23 at the high school auditorium. Based on the book by Jesse Stuart, the story was dramatized by Reginald Lawrence.

Mrs. Nancy Mahan, director, announced this cast:

Jesse Stuart, Rusty Herridge; John Conway, Rhett Smith; Don Conway, Greg Daniel; Bertha Conway, Mary Ann Turner; Vaida Conway, Karen Green; Burt Eastham, Steve Lund; Bill Coffee, Wade Tidmore; Naomi Dean Norris, Tony Lowrance; Budge Waters, Chris Pryor; Billy Leonard, Randy Butler.

Snookie Baylor, Randy Beskow; Ova Salyers, Larry Terrell; Peter Snaggers, Phil Hunt; Robin Baylor, Sherry Carroll; Sally Walden, Jana Jeter; Xenia Potters, Judy Robertson; Leonor a Maddox. Clara June Smith; Jenny Jarvis, Nancy Copeland; Minnie Frome, Lana Pittman; Edith Hanks, Georgianna Sikk-

Assistant DA Due on Job Here March 10

Recently-appointed Assistant County Attorney Emroy Walton is expected to report for duty in Eastland County on Monday, March 10, County District Attorney Perry T. Brown said Tuesday.

Mr. Walton's appointment was to have become effective Monday, Feb. 26, but his resignation from the City of Abilene, as Assistant City Attorney was postponed due to a small controversy in this county about the salary to be paid the new appointee.

This apparently was resolved Monday, and Mr. Brown said that Mr. Walton will move here to assist with the workload in the county attorney's office.

Judge William Griffin of Breckenridge is expected to preside in 91st District Court Monday in the absence of Judge J. Frank Sparks, who is ill, to hear some uncontested pleas, Mr. Brown said.

Mr. Watson's services will be utilized in several capacities, Mr. Brown said, including helping handle the county's Justice court case cutions.

C-C DIRECTORS MEET AT 12:30

J. T. Gregory, president of the Chamber of Commerce, has announced that the Board of Directors will meet in the Chamber office at 12:30 Thursday for their regular monthly business meeting. It will not be a luncheon meeting, he said.

Freyschlag INSURANCE

Presents the WEATHER — COLD but chances for precipitation diminishing Thursday morning. High Thursday, 40-45.

Friday Is Deadline In City Election; Incumbents File

Incumbents James Reid and Curtis Koen have filed for re-election to the City Commission. Deadline for filing is set at 5 p. m. Friday with the election scheduled for April 2 at the city hall. City Manager Lewis Tiner said no other candidates have filed for either place.

FULLEN MOTOR CO. LAUGH-A-DAY

"What's your son going to be when he gets out of college?" "I'm not sure," was the reply. "But from the letters he writes home, I'd say he's going to be a professional fund raiser."

Final Rites For W. R. Cole Are Set Thursday

William Reagan Cole, 79, of Ranger died Sunday in Ranger General Hospital after a lengthy illness.

Funeral was to be held at 11 a. m. Thursday in Arrington-Hammer Funeral Chapel. Burial was to follow in Eastland Cemetery.

Mr. Cole had lived at 414 South Rusk Street in Ranger for ten years. He was a retired employee of the Texas Pipeline Company. He had been plant manager of the Ranger plant in the Breckenridge District prior to his retirement in 1954.

He was born Dec. 14, 1888 in Lampasas and married the former Lela Mae Allison, Jan. 2, 1910 in Tricham.

Survivors include his wife; six sons, R. M. of Kingsville, Col. W. R. of Alexandria, La., Houston of Dallas, R. V. of Garland, Kenneth R. of Snyder, and Jack W. of Eunice, N. M.; a daughter, Mrs. Lee Funderburg of Houston; 14 grandchildren and 15 great-grandchildren.

Two signers of the Declaration of Independence became president — Washington and Madison.

Your Chamber of Commerce Salutes Its Members—

A&P have two children, Kathi and Kerri and they live at 503 E. Conner. Mr. Hendricks is originally from Carbon. His mother, Mrs. R. M. Hendricks now lives in Eastland. The assistant manager is J. W. Crowder; butcher is Duane Scarlett; checker is Mrs. Gerald Ables. The two part-time employees are Larry Lane and Elton Falk. The Chamber of Commerce salutes A&P Grocery and appreciates its membership.

Teams End Season With Win-Loss Records

Three of the games lost were with varsity teams of other schools. The three B-teams, which defeated Eastland were later defeated by Eastland in round robin play.

Team members were Darryl Thomas, Randy Boles, Larry Wilson, Danny Elrod, Mike Arthur, Philip Smith, Jerry Don Doyle, Rocky Maynard, and Bobby Williamson.

The eighth grade was undefeated in 11 games and won the Little Oil Belt League. The team was also first place winner in the Carbon Junior High Invitational Tournament. Craig Lund, James Edson, Rodney Reynolds, Randy Rexroat, Ronald McCleskey, Gil Gaeta, Bob Mace, Charlie Marshall, Jimmy Sayre, Gary Tidmore, Mikey Kendrick and

LeRoy Vasquez played on the team.

Coach Harold Price's seventh grade team was also undefeated, winning nine games, eight of them against Little Oil Belt League schools. Team members were Howard King, Bobby Emfinger, Mike Reid, Steve Bulgerin, Bobby Gailey, Johnnie Grimes, Rickey Harrell, David Sullivan, John Jimenez, and Rex Boney.

Granbury Loses To Mighty Brady In Bi-District

District 7-AA's standard bearer, the Granbury Pirates, lost their bi-district bid Tuesday night to Brady in Brownwood, 90-81. It was a virtual repeat of last year's action for the Pirates — they lost to Coleman in the Bi-District game.

Brady advances to the Class AA Regional Tourney at Lubbock with a season record of 20-6.

Granbury had it tied up three times coming within seven points late in the game, but the two-platoon Brady Bulldogs.

The Eastland Mavericks finished third in this District.

Olden 4-H Group Studies Vitamin C

The foods and nutrition group of the Olden 4-H Club met Saturday, Feb. 24, in the home economics cottage.

After a discussion of foods that are rich in Vitamin C and the importance of bread and cereals in our diet, the girls prepared fruit salad, peanut bars and oatmeal drop cookies.

Those present were: Jo Ann and Betty Jean Fox, Sidney Lennox, Dollie Mosley, Terri England, Susan and Patty Young, Brenda Daniel, Vickie Nelms, Sandra Alldredge and Susan Williamson. Mrs. Bob England and Mrs. Pat Mosley are the foods - nutrition leaders.

The next meeting will be Saturday, Mar. 2 in the home economics building in Olden at 1 p. m. The girls will plan their entries and menus for the forthcoming local and county 4-H food shows.

Mrs. Woods Is Hostess for Meet Rebekah Group

The Rebekah Group of CWF of First Christian Church met Monday afternoon in the home of Group Chairman Mrs. Porter Woods, who opened the meeting with prayer.

Mrs. Juel Browning is teaching a series of lessons of Japan. This lesson dealt with problems facing Japanese women today. Mrs. Browning used women's footwear to describe the conflicting ideas confronting the country of Japan. Many problems of the Japanese woman are similar to those of women in America and other countries.

Mrs. O. M. White presented a devotional "The Meaning and Content of Prayer."

Mrs. W. E. Tankersley, CWF president, invited group members and other women of the church to the CWF meeting Mar. 4 in the church annex. The next Rebekah Group meeting will be Mar. 11, in the home of Mrs. George Saltee.

Mrs. Woods served pineapple cake, cookies, and coffee.

Present were Mmes. Christine Beskow, Browning, Olive Underwood, Ressie Cramer, White, Tankersley, Lela Malone, Guy Robinson, and the hostess.

Beta Sigma Phi Studies Plans To Hold Pageant

The Zeta Pi Chapter of Beta Sigma Phi met Tuesday, Feb. 20, in the home of Mrs. Jammie Fry. Further plans were made for the Little Miss Eastland pageant. The entertainment for the pageant was planned and it will be Don and Dexter, and Anna Ivory and the Lakettes.

Mrs. Don Baird and Mrs. Brenda Barney were presented baby spoons and forks.

Refreshments were chocolate cake and cokes.

Members present were Mmes. Don Baird, C. W. Hoffmann Jr., Don Joiner, Dale Bakker, Jammie Fry, Beth Loudermilk, and Brenda Barney.

Auto Accidents Reported in City During Weekend

Four two-car collisions occurred over the weekend.

On Friday, Feb. 23, at 1:17 autos driven by Betty Pearson of Ranger and John Isehower of Moran collided at 100 W. Main. Betty Pearson was driving a 1967 Dodge and the estimated damage was \$100. Mr. Isehower was driving a 1964 Chevrolet and damage was estimated at \$75 investigating patoriman said.

At 1:32 p. m. in front of the Eastland bank, Bill Lindsey, who was driving a 1956 Oldsmobile, was involved in an accident with Barbara Odom Wheat. Mrs. Wheat was driving a 1963 Chevrolet station wagon and damage was estimated at \$350. Estimated damage to the Oldsmobile was \$250.

Two minor collisions occurred on Sunday; one at the Dairy Queen at 12:09 a. m. involving Michael Sublett of Cisco and J. W. Hogan of Eastland.

The other minor collision occurred in front of the Webb's 7-11 Store at 7:36 p.m. Sunday. Coy Kimbrough, driving a 1959 Chevrolet, and Gary Johnson's 1955 Chevrolet collided. No damage estimates were given in either accident.

★ READ THE CLASSIFIEDS ★



For more than 21 years, we have represented the finest in beauty, freshness, quality, artistic arrangements and designs for all occasions.

Pleasing You is our success.

POE FLORAL
609 W. Main
629-1711

Mortgage Insurance

is a sure way to know...

You'll leave your wife A HOME - NOT A HEADACHE!



Something good happens when you see your "Heart of Gold" man

M. H. PERRY
107 W. MAIN ST.
Office — 629-1566
Residence — 629-1095

Southland Life

INSURANCE COMPANY

BILL MANN
of Dallas, Texas will lead a

FESTIVAL REVIVAL

at

METHODIST CHURCH

of Eastland on

March 5-6-7

Entertainment to attend these different, spiritual services is extended to every person of Eastland and of Eastland County.

NIGHTLY AT 7:30 O'CLOCK

At your Texas Ford Dealer's now!

One Star Leader Sale on Entire stock!

Wide selection!

Featuring the brand-new limited edition

Mustang Sprint



Flip-open chromed gas cap

Wheel lip moldings

"C" stripe

Silvery styled steel wheels with trim rings

GT fog lamps

Special sale price includes all this equipment!

See your Texas Ford Dealer

HOOD KING MOTOR COMPANY

E Main Eastland, Tex. 629-1786

Libby's DOLLAR DAYS

Shop and Save during

<p>Libby's — 4-oz. cans</p> <p>Vienna Sausage 5 for \$1</p> <p>Libby's — 46-oz. cans</p> <p>Tomato Juice 3 for \$1</p> <p>Libby's Fruit — 303 cans</p> <p>Cocktail 4 for \$1</p>	<p>Libby's Green — 303 cans</p> <p>BEANS 5 for \$1</p> <p>Libby's Cream Style Golden — 303</p> <p>CORN 5 for \$1</p> <p>Libby's — 14-oz. bottle</p> <p>CATSUP 5 for 1\$</p>
---	--

<p>Gold Medal</p> <h2 style="font-size: 2em;">FLOUR</h2> <p>5-lb. bag</p> <p style="font-size: 2em; font-weight: bold;">49c</p>	<p>Cold Power</p> <p>Detergent Giant Size 69c</p> <p>El Chico — 16-oz pkg.</p> <p>Mexican Dinners 39c</p> <p>El Chico — 12-oz. pkg.</p> <p>Enchilada Dinners 39c</p> <p>Bayer for Children</p> <p>ASPIRIN bottle 35c</p> <p> Contac</p> <p>Cold Caps. 10's \$1.19</p> <p> Med.</p> <p>LAVORIS 57c</p>	<p>Folger's</p> <h2 style="font-size: 2em;">COFFEE</h2> <ul style="list-style-type: none"> ● Drip ● Regular ● Fine <p>Lb. Can</p> <p style="font-size: 2em; font-weight: bold;">69c</p>
---	---	--

FROZEN VEGETABLES

YOUR CHOICE

MIX OR MATCH SPECIAL

<p>GREEN GIANT CORN _____</p> <p>SPINACH _____</p> <p>PEAS _____</p> <p>MIXED VEGETABLES _____</p>	<p style="font-size: 4em; font-weight: bold;">3</p> <p style="font-size: 2em; font-weight: bold;">\$1</p>
--	---

<p>Decker's Quality</p> <p>Sliced Bacon lb. 59c</p> <p>Decker's</p> <p>Pure Pork Sausage lb. 39c</p> <p>Fresh Calf LIVER lb. 35c</p> <p>Center Cut</p> <p>Pork Chops lb. 79c</p> <p>Decker's</p> <p>All-Meat Bologna lb. 39c</p>	<h2 style="font-size: 2em;">PRODUCE SPECIALS</h2> <p>TOMATOES lb. carton 19c</p> <p>Russet</p> <p>POTATOES</p> <p>10 lb. bag 39c</p>
---	--

HOME OWNED — HOME OPERATED

SUPER SAVE

G. A. WHITE — Manager

PHONE 629-1191 400 S. SEAMAN

DOUBLE GOLD BOND STAMPS

Every Wednesday with \$2.50 Purchase

Or More



AS IT WAS IN '19 — When visitors came to Eastland in 1919, this is what they probably saw. This photo, captioned at the left as follows: "Portion of Eastland Texas, April, 1919, pop.: 6,000. (Population in 1917: 800) Keep your eye on Eastland." Photo was by "E. L. Meyer, Eastland," and was loaned to us by Willie Speaker.

DELLA ANN FOX AND LARRY MILLER EXCHANGE VOWS

Nuptial vows uniting Della Ann Fox and Larry Richard Miller were pledged at the altar of First Presbyterian Church of Eastland at 7 p. m. Saturday, Jan. 27.

The bride is the daughter of Mr. and Mrs. Adra L. Fox of Lake Leon; Mr. and Mrs. Ben Miller of Eastland are parents of the bridegroom.

Arrangements of white roses adorned the altar before which the Rev. Frank C. Alverson of Cisco read the double ring ceremony. Traditional wedding music was presented by Mrs. Elizabeth Vaught.

Kathy Reese of Fort Worth was matron of honor; bridesmaid was Glenda Norton of Olden. Best man was Dickie Harrell of Olden; groomsmen was Jesse Baird, also of Olden. Gregg Fox, brother of the bride and Royce Miller, brother of the bridegroom, served as ushers.

Presented in marriage by her father, the bride wore a formal gown of white cotton brocade, fashioned with empire bodice featuring squared neckline and short puffed sleeves. A halo hat of matching brocade held her shoulder-length veil of illusion. She carried a single white rose.

Attendants wore cage dresses of hot pink cotton brocade with matching halo hats holding bluish veils of pink tulle. They carried pink carnations.

For her daughter's wedding, the bride's mother chose a pink sheath frock with harmonizing accessories; the bridegroom's mother wore a yellow dress with matching accessories.

Reception followed in Fellowship Hall of the church.

Both the bride and bridegroom are graduates of Olden High School and attended Ranger Junior College. He is currently employed by Featherlite Corp. in Ranger.

The couple will reside in Eastland.

165 Horton Guns Stolen in Denton Home Burglary

A famous Eastland gun collection was stolen Friday night from the home of Horace Horton of Denton. The guns, collected by Horton's father, the late Jim Horton of Eastland and displayed for many years in the Horton Tire Company on East Main Street here, were antiques and some were used by famous or notorious people.

The collection was taken while the Horace Horton family attended a wedding rehearsal dinner for their daughter, Donna, and Jackie Wayne Lyles who were married Saturday night in Denton.

The guns were prominently displayed in the new Horton home. High ladders were necessary for burglars to have removed the guns. Two of the guns were used in the Santa Claus Bank robbery in Cisco in December, 1927. They were at the Cisco Bank, where they have been on loan since last year when the bank celebrated its 50th anniversary.



GREETING THE SUN — Proving that the sun does shine after months of cold, wet weather, this youngster explains many Eastlanders as he rushes to be about painting up, fixing up, out in the open once again. The white garage looks familiar, and that's red paint going on. The boy looks familiar—"Son, get off that ladder right now, and come in. There's supposed to be another cold spell."

The collection contained 165 guns. Horace Horton said they were heavily insured, but irreplaceable. The entire collection had been completely catalogued. It is hoped that the catalogue information will assist officers in their search.

Garland S. Poe Sr. of Midland and Garland S. Poe Jr. and family of Dallas will be weekend guests of Mrs. W. S. Poe.

★ READ THE CLASSIFIEDS ★

MUY BUENO! SI, SI!

heat of the kitchen and just prefer to savor the flavor... you'll truly appreciate this taste-tempting collection of unusually appetizing "Original Mexican Food Recipes."

Over fifty delectable Mexican food delights are included in this handy recipe booklet dedicated to "those who live to eat," and lovers' pronunciation guide so you can order appropriately illustrated. Valued added feature is a Mexican food what you wish in Mexico or any state-side restaurant specializing in this culinary fare.



If you like Mexican food — whether at home or away — this recipe collection is for you!

PRICE: ONE DOLLAR PER COPY

On Sale at

RANGER TIMES

EASTLAND TELEGRAM

CISCO PRESS

or order by mail from LONGHORN PRESS, CISCO, TEXAS

If it seems to you that the world has gone mad and nothing whatsoever can be done about it, try this for a start-

help a crippled kid



The Easter Seals you use enable the Easter Seal Society, through some 2000 centers and programs, to help people fight against these crippling disorders—crippling accidents, poliomyelitis, cerebral palsy, multiple sclerosis, muscular dystrophy, arthritis, birth deformities, speech defects, and many others.

If you know anyone who needs this therapy, send them to your local Easter Seal Society.

Try me—I'm willing to get better



Easter Seal Fund Appeal

ADDRESS: EASTER SEALS, c/o POSTMASTER YOUR CITY, YOUR PERSONAL ZIP CODE



ELECTRONIC BOOKKEEPING

is coming soon to

Eastland National Bank "On the Square" EASTLAND, TEXAS

As your new check orders are processed in the future, you'll notice you have been assigned a new account number like these 'funny little numbers'

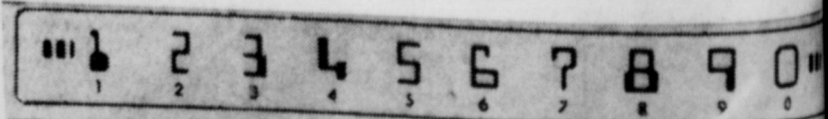

The account numbers you have been using in the past will not perform the necessary job for the more efficient system, therefore it is necessary that we assign new electronic numbers as new check supplies are ordered.

These new checks will comply with all of the requirements adopted by the Federal Reserve Banks and the American Banking Association.

You'll Like The Efficient New System And

Continue to Enjoy the Same Friendly Service.

R. L. Perkins Jr. Is Promoted To Rank of Colonel

Promotion to the rank of colonel has been announced for Lt. Colonel R. L. Perkins Jr., son of Mr. and Mrs. R.L. Perkins Sr. of 407 South Dixie, Eastland.

Col. Perkins is stationed in Washington, D. C., where he is assigned to the 1007th Air Intelligence Group, Bolling Air Force Base. He was reared in Eastland is a graduate of Eastland High School. He and his wife have a daughter, Mrs. Charles R. (Patti Lee) Goodbread of Dallas, and a son, R. L. Perkins III, serving with the United States Army at a missile base near Los Angeles, California.

Col. and Mrs. Perkins will visit in Eastland, Dallas, Pasadena, Sweetwater, and Lubbock in the near future.

Lions Welcome 2 New Members

The Eastland Lions Club welcomed two new members and saw an excellent technical movie on the Organization of the Federal Government at its regular luncheon meeting at Eastland High School.

Introduced as new members by Presiding President were E. O. Moore were Jeff Glazner and Jordan Pudick. Guest included State Rep. Burke Musgrove of Breckenridge, and representative candidate Bob Mann of Mineral Wells.

Moore arranged for the film which showed the "checks, and balance" powers of the three branches of the federal government.

Tommy Magness will be in charge of the program next week and tentatively plans to present a speaker on the status of the highway work in this area.

Japan Is Subject Of Circle Meeting

The Martha Circle met last Monday at 9:30 a. m. in the annex of the First Christian Church.

Mrs. Edith Magness opened the meeting and also had the worship service which was called "The Pioneered People of Japan." The lesson was presented by Mrs. Joel Browning of Olden and it was "The Women of Japan." Refreshments of doughnuts, a fruit plate and coffee were served by Mrs. Browning.

The next meeting will be held in two weeks and will be in the home of Mrs. Magness. Those present were Mmes. Joel Browning, Ben Bassett, Bernice Tankersley, Charles Freyschlag, Edith Magness, May Duckett, Homer Meeks, Jane Throne, and Eugene Williams.

FILL-UP with PHILLIPS at EDDIE'S



and notice the
DIFFERENCE

SHOP

The store that
 cares about you!

"Super-Right" Meats!

AGAR CANNED
HAMS 5-lb. **\$3.89** Each

"SUPER-RIGHT" COUNTRY TREAT WHOLE HOG
SAUSAGE 1-lb. Pkg. **59¢** 2-lb. Pkg. **\$1.15**

"SUPER-RIGHT" CHOPPED BEEF
Steaks 2-lb. Box **\$1.39**

10 TO 12 POUND AVERAGE

TURKEYS

.....lb. **29¢**

MIRACLE WHIP

SALAD DRESSING.....Jar

39¢

ASSORTED FLAVORS GELATIN
JELLO 3 oz. Pkg. **10¢**

JANE PARKER ENRICHED WHITE
BREAD 2 1/2 lb. Loaves **49¢**

JANE PARKER SPANISH BAR
CAKES 19-oz. Each **29¢**

Special Offer!

**Vol. 1
 Woman's Day
 Encyclopedia
 of Cookery**

168 pages, 801 recipes
 8 1/2 x 11" Hard Covers

only 89¢

Volumes 2-12 \$1.49 each.

Dixie Garden Frozen

BUTTER BEANS Speckled..... } 2 1/2-lb. Pkgs. **89¢**

BLACK EYE PEAS..... } 2 1/2-lb. Pkgs. **79¢**

CUT OKRA..... } 2 1/2-lb. Pkgs. **79¢**

STEW VEGETABLES..... } 2 1/2-lb. Pkgs. **79¢**

STANDARD ALUMINUM FOIL
WONDERFOIL 25 Ft. Roll **25¢**

A&P SOFT
MARGARINE 3 1-lb. Cns. **89¢**

SWEET TREAT VANILLA
WAFERS 2 1-lb. Pkgs. **39¢**

WILKINSON "SUPER SWORD EDGE"
SWORD BLADES Pkg. of 10 **98¢**

LIGHT CRUST PLAIN
FLOUR 5-lb. Bag **49¢**

Produce!

Firm Crisp
ICEBERG LETTUCE 2 heads **29¢**

Extra Fancy Washington Golden Delicious
APPLESlb. **23¢**

TYLER
ROSEBUSHES no. 1 **99¢**

AUNT JEMIMA REGULAR
PANCAKE MIX 2-lb. Pkg. **49¢**

AUNT JEMIMA
SYRUP 24 oz. Jar **75¢**

PRESERVES 2-lb. Jar **49¢**

ANN PAGE RUM RAISIN
PUDDING 4 3 1/2-oz. Pkgs. **39¢**

LIQUID DETERGENT
DOVE 22-oz. Size **65¢**

FABRIC SOFTENER
Final Touch 4-lb. Size **87¢**

MENNEN PUSH BUTTON
DEODORANT 4-oz. Can **89¢**

DETERGENT
SURF 4-lb. Size **83¢**

SOFT MARGARINE 4¢ OFF LABEL
PARKAY 1-lb. Ctn. **45¢**

TOILET TISSUE
CHARMIN 4-Roll Pack **47¢**

TOILET TISSUE
WHITE CLOUD 2-Roll Pack **31¢**

FACIAL TISSUE
PUFFS 200 2-Ply Box **35¢**

LITTLE FRISKIES FISH, CHICKEN & LIVER
CAT FOOD Dry 1-lb. Pkg. **29¢**

AUTOMATIC WASHER DETERGENT
ADVANCED "all" 9-lb. 13-oz. Size **\$2.35**

DETERGENT
FLUFFY "all" Gt. Size **83¢**

AUTOMATIC DISHWASHER DETERGENT
DISH "all" 20-oz. Size **45¢**

LIQUID DETERGENT
COLD WATER "all" Gt. Size **83¢**

A&P DRY ROASTED
CASHEWS 6 1/2-oz. Can **59¢**

ANN PAGE PANCAKE AND
WAFFLE SYRUP 1 1/2-qt. Bl. **69¢**

ANN PAGE
PORK & BEANS 41-oz. Can **33¢**

ANN PAGE GROUND BLACK
PEPPER 4-oz. Tin **29¢** 8-oz. Tin **59¢**

- Spare Ribs lb. 39¢
- Pork Liver lb. 25¢
- S-R Heavy Beef lb. 49¢
- Chuck Roast lb. 49¢
- S-R Heavy Beef lb. 69¢
- Arm Roast lb. 69¢
- S-R Lean lb. 55¢
- Ground Chuck lb. 55¢
- S-R Heavy Beef lb. 59¢
- Chuck Steak lb. 59¢
- Allgood Bacon 2-lb. pkg. 99¢
- Cap'n John's Frozen Perch 1-lb. pkg. 39¢
- Heavy Beef - Chuck lb. 89¢
- Cube Steak lb. 89¢
- Cap'n John's 10-oz. pkg. Fish Sticks 2 for 69¢
- Cap'n John's 10-oz. pkg. Breaded Shrimp 69¢

SHORTENING
CRISCO

2-lb. Tin **89¢**

NABISCO ITEMS

Sugar Honey Grahams 12-oz. Pkg. **59¢**

Ritz Crackers 12-oz. Pkg. **59¢**

Onion Appealeasers 4 1/2-oz. Pkg. **49¢**

Cheese Appealeasers 4 1/2-oz. Pkg. **49¢**

Crescent Appealeasers 4 1/2-oz. Pkg. **49¢**

3 Pkgs. \$1.00

BIRDS EYE FROZEN IMITATION ORANGE DRINK
AWAKE 4 6-oz. Cans in Pack **39¢**

A&P FROZEN DANISH BUTTERSCOTCH
COFFEE CAKE 11-oz. Each **69¢**

SNO MAN
LUNCH BAGS 2 Pkgs. of 50 **49¢**

AMERICAN DILL, KOSHER DILL OR SOUR
PICKLES 3 22-oz. Jars **\$1.00**

AMERICAN WHOLE
SWT. PICKLES 22-oz. Jar **49¢**

INSTANT BREAKFAST **59¢**

CLIP THESE COUPONS

25 25 Extra Plaid Stamps **25**

With this Coupon and Purchase of FAULTLESS SPRAY STARCH 15-oz. Can **59¢**

COUPON GOOD THRU MAR. 2, 1968 Del. At Your A&P Supermarket

25 25 Extra Plaid Stamps **25**

With this Coupon and Purchase of FAULTLESS SPRAY STARCH 22-oz. Can **69¢**

COUPON GOOD THRU MAR. 2, 1968 Del. At Your A&P Supermarket

25 25 Extra Plaid Stamps **25**

With this Coupon and Purchase of ANN PAGE SANDWICH SPREAD 16-oz. Jar **39¢**

COUPON GOOD THRU MAR. 2, 1968 Del. At Your A&P Supermarket

OUR OWN
TEA

1-LB. PKG. 1/2-LB. PKG.
99¢ 59¢

this week
STOCK UP ON FRUIT DISHES

IRONSTONE DINNERWARE
22¢ Each with every \$5.00 purchase



MISS PAMELA DENNIS

WEDDING PLANS ANNOUNCED FORMER RANGER GIRL

Miss Pamela Dennis announced the engagement of her daughter, Pamela Jeanne, to Roger McGregor, all at a luncheon at the Eastland Hotel.

At It — The wedding will be on Saturday, March 9, at 1:30 p. m. at the Eastland Hotel. The prospective bride is a graduate of Eastland High School and is employed with the Eastland Hotel. The groom is a graduate of the University of Arkansas and is employed with the Eastland Hotel.

Mr. Williamson Gets 50-Year Masonic Pin

D. K. Williamson of Eastland received a 50-year Masonic Pin Thursday night in ceremonies held at the Masonic Hall.

Presentation of the pin was by C. B. Rust, D. D. G. M., 73rd Masonic Distric, Cisco.

Mr. and Mrs. James Greer and Michelle of Hot Springs, Ark. are now visiting the N. A. Johnsons.

FANTASTIC STORY

"Old Rip" which went round the world back in the twenties — was it fiction or fact, a true and amazing freak of nature?

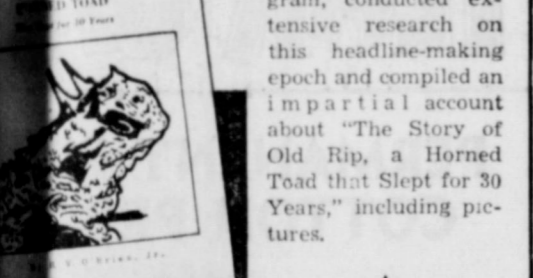

H. V. O'Brien, editor of The Eastland Telegram, conducted extensive research on this headline-making epoch and compiled an impartial account about "The Story of Old Rip, a Horned Toad that Slept for 30 Years," including pictures.

Truly is a collector's item — a must for the connoisseur of the unique and unusual.

PRICE: ONE DOLLAR PER COPY
 On Sale at EASTLAND TELEGRAM CISCO PRESS

Order by mail from LONGHORN PRESS, CISCO, TEXAS

NOTICE!

Now Accepting Patients For Our New Addition. We Have Several Rooms In The New Area. Inspected and Invited.

For Our Open House Announcement In The Near Future

★ ★ ★

MAN NURSING HOME

CROSS ST. EASTLAND 442-2625

ly Service

It's Coastal Plantin' Time

By E. E. McALISTER
Soil Conservation Service

It is again the time of year to establish Coastal bermuda grass. The favorable moisture conditions should help assure producers of a good stand and growth if the simple known rules of planting are followed.

Even under the best conditions new plantings of Coastal bermuda grass will occasionally fail to become established. Poor weather conditions will some times cause a failure when everything has been done in a workmanship way. However, the great majority of poor stands can be traced to conditions which are under the control of the farmer. Plan ahead.

Be ready when planting time comes. If you jump into the job with no forethought and unprepared, you are going to be disappointed. Be sure your soils are adapted to Coastal Bermuda, generally sandy land and bottom land. Prepare a good seedbed well in advance of planting time.

A good seedbed is one you would work up for planting any field crop. The land should be plowed in the fall, kept free of winter weeds and should be firm and moist at planting time. Use good planting equipment. Some sprig planters are easier to use than others but any machine can be used that will place the sprigs at the right depth, distribute the right amount of sprigs uniformly and cover them properly. Use the fresh, healthy sprigs. Poor quality sprigs cause many failures. Sprigs dug and left exposed to the sun and wind for a long period of time make poor planting material. A fresh supply should be dug each day - preferably in the early morning.

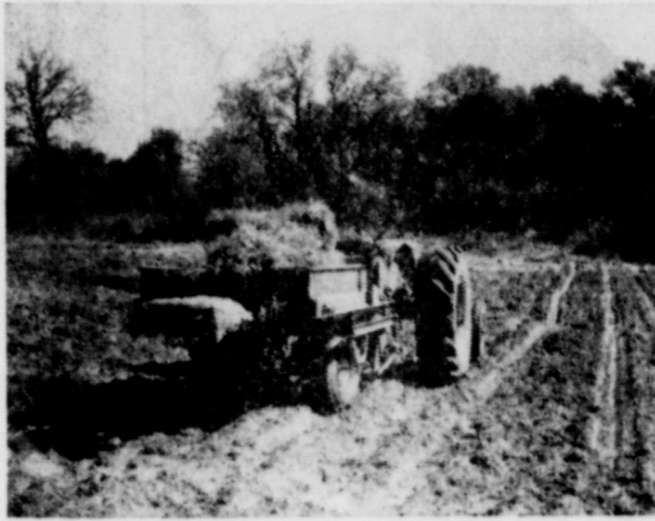

JERRY MEHAFFEY of Gorman owns a 160 acre farm located three miles south of Carbon. The above picture shows a Coastal Bermuda sprigging machine in operation. Jerry planted 163 acres of Coastal in 1964, built cross fences to divide this area into three pastures and constructed farm ponds for livestock water. A cow and a calf is run for a six-month period on approximately two and one half acres. Fertilizer in keeping with soil test is applied annually.

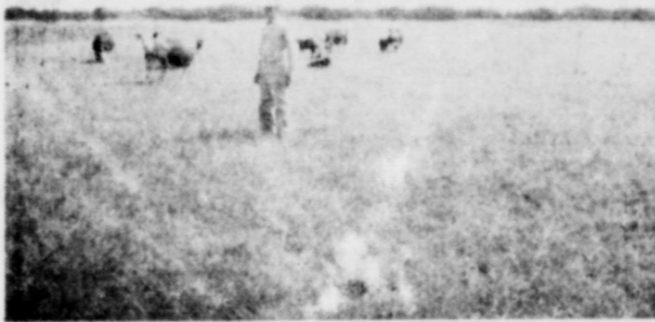

A. J. ROGERS of the Chaney Community was the Upper Leon Soil-Water Conservation District's Outstanding Conservation Farmer in 1957. Mr. Rogers is shown with his cattle in a pasture of coastal bermuda grass established in 1963. Mr. Rogers owns a 99-acre farm and he has established 43 acres to coastal and the remaining acreage is farmed to peanuts.

They should be kept moist and covered in a shade until used. When hauled, sprigs should be tightly packed, sprinkled, and covered with a tarp. Baled sprigs are easier to handle and transport than bulk sprigs. Plant sprigs in moist soil. Pack soil firmly around the sprigs to cut out the air. Sprigs planted this way will remain alive for several days or even weeks. Planted in dry soil they must have rain within a few days. Plant at right time.

Sprigs may be planted anytime between the middle of February to the middle of June, if other conditions are good. Early plantings usually do better. Plant sprigs at the right depth - about 2 inches in most soils. It is best to leave one end of the sprig sticking out if possible, especially if the sprig is not dormant. Break soil crust with a rotary hoe or harrow if a hard rain has fallen before shoots have come out.

Keep the field clean. Control competition. It is a good idea to mark the rows and cultivate until the runners begin to cover the middle. Stop mowing when the mower is clipping the Bermuda plants. Spraying has proven to be very effective for control of weeds. Fertilize properly. Fertilize at planting time and follow up with additional applications as needed. Rates,

and analysis should be based on current soil test. If the field is really foul with weeds, delay fertilizing until the Bermuda begins to make runners. Don't wait until you have a solid stand. Without fertilizer it may take years to get that stand. Don't break or tandem the field after the grass has been planted. You may kill some weeds plowing but you will

normally encourage many more than you kill. A good stand of Bermuda will take out the weeds. Graze cautiously the first year - if at all. Close grazing during the year of establishment will retard root development and heighten the chances of the new stand freezing out in the winter. After establishment don't fail to fertilize the grass regularly. Always leave at least a 6 inch top growth for best production.

Farmers and ranchers of Eastland County have established approximately 1,500 acres of Coastal Bermuda per year for the past four years. A good stand and growth of Coastal Bermuda properly fertilized and managed will normally run a cow and calf for a 6 months period on 2 to 3 acres. These pastures grazed during the growing season often permit producers to give rangeland much needed rest periods permitting the desirable native grasses to gain in vigor and produce a seed crop to thicken the present stand. Native range grasses rested during the growing season make maximum growth and furnish excellent forage for winter use.

Several conservation contractors are available to plant



B. D. YANCEY of Chaney Community has 160 acres of Coastal Bermuda in 1964 and constructed a cross fence dividing the area for management purposes. He also has a farm pond which waters both pastures. His grass each year based on a current runs mother cows on Coastal during spring and mows some each year for winter hay.

and fertilize your grass, also the supervisors of the Upper Leon Soil and Water Conservation District have two, District owned, sprigging machines available to local land owners desiring to use them. Cost share assistance is available to producers having Great Plains Conservation Program contracts. For further assistance contact District Supervisor, Agricultural Extension Agent, or County Agent.



Permanent Set
Crease lasts the
life of your

HUBBARD
Easy-Fit
SLACKS

From
\$10



Wear 'em, pack 'em, clean 'em as often as you like... the Permanent Set Crease in these good-looking Hubbard slacks stays in... never needs to be renewed.
In new fall-weight worsteds, flannels... handsome patterns and masculine colors in slim plain front ivy or single pleat.

THE MAN'S STORE

Bob Elliott

CISCO, TEXAS

\$AVING\$
YOU CAN SEE &
QUALITY YOU CAN
\$AVOR!!

- 8-OUNCE RIB EYE STEAKea. 75c
- CHOICE CLUB STEAKlb. 79c
- PIN BONE LOINlb. 69c
- 6-OZ. FILET CHOPPED SIRLOIN .. 3 for 84c
- FRESH GROUND BEEFlb. 49c
- FRESH PORK ROASTlb. 43c
- FRESH PORK BACONlb. 53c
- FRESH PORK STEAKlb. 49c
- PURE PORK SAUSAGElb. 49c

PLENTY PIT COOKED BAR-B-Q
Sliced Beef — Sliced Pork — Chipped Beef — Hot Links
Fryers, Beef Ribs — Home Cooked Beans
Potato Salad — Chili

SLEDGE RETAIL MARKET

At Earnest Packing Company

210 S. Lamar



Eastland

The Big Store

RANGER

WARD'S SPECIAL TV, RADIO, PHONO REPAIR SERVICE

Call Wards when you need repair service on your . . . radio, stereo, hi-fi, phonograph or TV. Wards' skilled technician will put your set in peak condition. Our service is prompt, dependable; we have a complete stock of parts and tubes. Come in or call Wards.

Ranger — 647-3224
Eastland — 9-1633
Cisco Call Collect 91633

MONTGOMERY WARD Service Department Ranger, Texas

Bray's
DEPARTMENT STORE

EASTLAND & RANGER
Eastland County's
Family Store

LEAP YEAR SALE

COTTON PRINT FABRICS

Assorted patterns
Many colors
Sew & Save 3-yds. **\$1**

PERMANENT PRESS COTTON PRINT

45" wide
Many patterns
Assorted colors 2-yds.

BONDED KNIT FABRICS

60" wide
Assorted colors
For Spring **\$1.88**

BETTER DRESSES FOR WOMEN

Wear now into spring
Broken Sizes

1/2 PRICE

SPRING BUTTON

Ass't. colors, many types. Ass't sizes. Reg. 29c card.

PIXIE TYPE FLATS

Many colors
Assorted styles
All sizes **50c pr.**

COTTON SHIFT DRESSES

Broken sizes
Assorted colors
Reg. 55-58 **\$2.88**

PERMANENT PRESS SLACKS

Reg. \$7 - \$8
Ass't colors. Broken sizes. Some slight irregulars **3.44**

WOMEN'S NEW SPRING SCARVES

Many beautiful colors

2 for \$1

QUILTED SQUARE

Many fabrics. Ass't colors. Ass't sizes Square

THE GORDON SPOT



(Dee) Gordon
County Extension Agent

Time to plant
and Feb-
64 and
the best
tree planting
He also
main things to
planting fruit
stures. It
to check them im-
current
arrival from
uring
inter
planted at once.
beeled in by
trench sufficiently
deep enough to re-
After putting
roots in the trench,
further
ance
the trees are plant-
broken or diseased
pruned off. If
the roots have dried
storage or in transit,
in water for six to
Be careful to
from drying out
operation.
you are ready to set
out, dig a hole large
to fit the tree will
two inches lower
green in the nursery.
top soil or sand to
around the roots. Soil

Springer
and Tax
Service
Location
South Rusk
Parking Places
OFFICE ROOM To
You Better
The Place?
Tubels Hdw. and
Guts
in any time, or
for Appointment

Springer
Ph 647-3230

Tires
Savings
Now!
Carcus
e-Cap Tread
6x15, 775x14,
and lif: of

LEAP YEAR SALE
THUR.-FRI.-SAT. ONLY

100 watt light bulbs. Stock up now at this price. Extra long service — Standard base.
for **\$1** — Bargain Floor

Best try-ply Stainless Cookware — 9 piece
Save \$8.00 now!
\$29.99 **\$21.99**

FREE!!
Therm-
blanket — in
colors —

When you
one of our
ear war-
electric
kets.
\$1.89 - \$23.99

Girl's size 7-14 dresses
reg. 3.99 - 4.49
1/2 price

NYLON RIOT!
Seamless
Sizes 9-11
In pkg. of 3 pr.
39c pr.

MISS'S SKIRTS
Permanent Press
Reg. to 4.99 **66c**

12.44

The Big Store — Ranger

KRAFT'S MIRACLE WHIP
SALAD DRESSING quart **49c**

SHURFINE — No. 300
PORK & BEANS 9 cans **\$1**

FROZEN FOODS

Banquet
MEAT PIES
Beef - Turkey - Chicken - Tuna
5 8-oz. pies \$1.00

Banquet
CREAM PIES
assorted flavors
3 for 89c

Banquet — 10-oz.
DINNERS 2 for 79c

Shurfine
SALAD DRESSING quart jar **39c**
Shurfine Cut — No. 303
GREEN BEANS 6 cans **\$1**
Shurfine — No. 303
SAUER KRAUT 5 cans **\$1**
Shurfine — No. 303
SWEET PEAS 6 cans **\$1**
Shurfine — 46-oz.
TOMATO JUICE 3 cans **\$1**
Soflin
TOILET TISSUE 10-roll pkg. **69c**

FOLGER'S COFFEE 1 lb. can **69c**

Shurfine — No. 303
SPINACH 2 cans **29c**
Shurfine — No. 303
APPLE SAUCE 4 cans **79c**
Shurfine WK or CS — No. 303
GOLDEN CORN 5 cans **\$1**
Energy
BLEACH gallon **39c**
Shurfine — 28-oz.
APPLE BUTTER jar **29c**

Shurfine — Flat Cans
CHUNK TUNA 3 cans **89c**
Shurfine — No. 303
PEAR HALVES 3 cans **\$1**
Shurfresh Saltine
CRACKERS lb. box **25c**
Roxey
DOG FOOD 5-lb. bag **49c**
Shurfine — 12-oz.
LUNCHEON MEAT can **49c**

ARROW — CELLO BAG
PINTO BEANS 2 lbs. **25c**

Foremost — All Flavors
MELLORINE 3 1/2-gal. **\$1**

Y'ami — Seven Flavors
YOGURT 8-oz. **29c**

JRB MARKET FEATURES

HAM Decker's Boneless — Half or Whole lb. **89c**
HAM Center Slices — Boneless lb. **99c**
Kraf's Longhorn
CHEESE 10-oz. pkg. **59c**
Corn King
SLICED BACON lb. **65c**
Corn King
LUNCH MEATS 6-oz. pkg. each **29c**
CANNED HAM 3-lb. can **\$2.89**
Corn King
FRANKS 12-oz. pkg. **49c**

Plumrose
HAM 4 1/4-oz. pkg. **59c**

Plumrose
HAM 4-oz. pkg. **49c**

PRESSED HAM 4-oz. pkg. **39c**

HEALTH AND BEAUTY AIDS

ONE-A-DAY VITAMINS Reg. 2.94 — 100-count bottle **\$1.59**

25 Count — Reg. 69c
ALKA SELTZER pkg. **49c**

Mini-Mist Dry — Reg. \$1.98
SHAMPOO bottle **79c**

Chuck Plus Iron — 60 Count, Reg. \$2.89
VITAMINS bottle **\$1.39**

Pepsodent Super Size — Reg. \$1.29
TOOTH PASTE tube **79c**

Garden Fresh Produce Features!

Red
POTATOES 10-lbs. **39c**

Fresh Firm Heads
CABBAGE lb. **7c**

ONION PLANTS bun **10c**

Red or White
SEED POTATOES lb. **7c**
(100 lbs. — \$5.65)

Temple
ORANGES lb. **19c**

new here free

68 idea book

MIX OR MATCH

Libby's Buttered 303
PEAS & CARROTS can **3 FOR \$1**
Del Monte 46
FRUIT DRINK oz. **3 FOR \$1**
Shurfine 18 1/2
CAKE MIX oz. **3 FOR \$1**
Fanning Bread & Butter
PICKLES jar **3 FOR \$1**
Drink 32
WELCHADE oz.

Uncle William 2 1/2
PORK & BEANS can **4 FOR \$1**
Kounty Kist WK
CORN oz. **4 FOR \$1**
Del Monte 303
SAUER KRAUT can **4 FOR \$1**
Musselman 303
APPLE SAUCE can **4 FOR \$1**
Shurfine Reg.
Vienna Sausage can

Argo 303
PEAS can **5 FOR \$1**
Del Monte No. 2
ORANGE JUICE can **5 FOR \$1**
Del Monte No. 2
Pineapple Juice can

Argo Cut 303
GREEN BEANS can **6 FOR \$1**
Food King 300
BUTTER BEANS can **6 FOR \$1**
Alma 300
BUTTER BEANS can **6 FOR \$1**
Shurfine 303
CUT BEETS can

Allen Whole Irish 300
POTATOES can **7 FOR \$1**
Gold Tip Cut 300
GREEN BEANS can **7 FOR \$1**
Food King 300
Mexican Beans can

Van Camps 300
HOMINY can **8 FOR \$1**
Food King 300
BLACKEYES can **8 FOR \$1**
Shurfine Potatoes 300
SHOESTRINGS can

DOUBLE S&H GREEN STAMPS
with purchase of \$2.50 or more every Wednesday

PRICES GOOD through SATURDAY March 2

JRB SUPER MARKETS

S&H GREEN STAMPS WITH EVERY PURCHASE

MEMBER AFFILIATED FOOD STORES

PRICES GOOD IN EASTLAND
Quantity Rights Reserved — No Sales to Dealers

Bowling Results

Hollywood - Vassaratte
FRIDAY NIGHT LEAGUE
 February 16, 1968

Trimmers	91 53 51015
The V's	85 59 43482
Straps	79 65 48373
Clockwatchers	76 68 48825
Bows	50 94 43046
Handicappers	50 94 42265

High Individual Game

C. N. Scott	211
Vivian Collett	187
Louise Stephenson	181

High Individual Series

Bill Wyatt	501
------------	-----

High Individual Three Games

Bill Wyatt	501
------------	-----

MONDAY NIGHT MEN'S
Handicap League

Team	W	L
Eastland Auto Parts	121	47
Dodge Boys	114	54
Village Barber Shop	102	66
Hoffman Well Service	94	74
Permian Oilers	91	77
Kay Chevrolet	88	80
TESCO Distribution	82	86
TESCO Transmission	80	88
Hollywood Vassaratte	68	100
KERC	66	102
Tommie's Grocery	58	110
Southern TV	42	124

High Team Series

Eastland Auto Parts	2976
TESCO Transmission	2908
Kay Chevrolet	2906

High Team Game

Eastland Auto Parts	1046
Kay Chevrolet	1035
TESCO Transmission	1034

High Individual Series

Jimmie Martin	632
Clyde Benton	579
Leo Gann	568
J. D. Johnson	568

High Individual Game

Jimmie Martin	245
J. D. Johnson	219
Doyal Rhodes	216

Ruth Long won the sweater given by Brays Department Store for the Wednesday Morning Housewives Party.

THURSDAY NIGHT
MEN'S LEAGUE
 February 8, 1968

Guy's Texaco	105	63
Safeway	105	63
Arrington F. Home	101	67
Vol. Fire Dept.	100	68
Dr. Pepper	96	72
Hoot's Place	96	72
V. C. Menus	78	90
Wards	76	92
Gilbert's Gulf	75	93
Goodyear	69	99
Southwest Machine	61	107
Cotton's Studio	46	122

High Team Three Games

Gilbert's Gulf	3025
Safeway	2891
Arrington's	2855

High Team Game

Gilbert's Gulf	1062
Safeway	1019
Arrington's	1012

High Ind. Three Games

Bill Jordan	551
Jack Farleigh	536
C. N. Scott	529

High Individual Game

Jack Farleigh	215
Jerry Stephens	205
Bill Wofford	203

High Individual Three Games

Bill Wyatt	565
Gloria Scott	528
Mary Crenshaw	472

High Team Game

The Trimmers	984
The Straps	956
The Bows	938

High Individual Game

Bill Wyatt	226
Nelda Gary	209
Gloria Scott	186

MONDAY NIGHT MEN'S
HANDICAP LEAGUE

Team	W	L
Eastland Auto Parts	125	51
Dodge Boys	118	58
Village Barber Shop	104	72

Hoffmann Well Ser. 100 76
Permian Oilers 99 77
TESCO Distribution 90 86
Kay Chevrolet 88 88
TESCO Transmission 82 94
Hollywood Vassaratte 72 104
KERC 66 110
Tommie's Grocery 64 112
Southern TV 46 128

High Team Three Games

Tommie's Grocery	1047
Permian Oilers	1043
Hoffmann Well Service	1038

High Team Game

Permian Oilers	3056
Tommie's Grocery	2979
Hoffmann Well Service	2912

High Individual Three Games

Tommy Alford	592
--------------	-----

Mike Mitchell 574
 Howard Langford 572

High Individual Game

Tommy Alford	246
Mike Mitchell	221
Jimmie Martin	216

JUNIOR BOWLING
TOURNAMENT
 February 24, 1968

GIRLS

Patti Wyatt	326
Dale Stephenson	320
Mallie Wyatt and Cathy Jordan	289

BOYS

Jackie Arrington	315
Jerry Ables	306
Danny Harvey	295

EASTLAND TELEGRAM Thursday, Feb. 15, 1968
 PAGE TWO

RAWLINS STONE
Monument
 WEATHERFORD PHONE 474

IF WE MAY ASSIST YOU, CALL US COLLECT

NAME _____ CITY _____
 ADDRESS _____

FREE ESTIMATES ON
 Repair of Your Old Roof
 Residential and Commercial
 ★ ★ ★

EASTLAND ROOFING CO.
 Call Noble Squiers 629-2370

INTERSTATE'S MAJESTIC
 EASTLAND PH. MA 9-1120

THURSDAY - FRIDAY - SATURDAY
 Thur.-Fri. - Opens 5:15 - Shows 5:40 & 8:30 only
 Sat. Opens 1:15 - Shows 1:30-4:20-7:15
 Come at late as 8:30 and see complete show—but not from beginning.

Adults \$1.00 - Discount 75c - Children 35c

For Three Men The Civil War Wasn't Hell. It Was Practice!

CLINT EASTWOOD "THE GOOD, THE BAD & THE UGLY"

LEE VAN CLEEF ALDO GIUFFRÉ MARIO BREGA
ELI WALLACH SERGIO LEONE

RANGER DRIVE-IN THEATRE

Adults 60c - Kiddies Under 11 FREE
 Box office opens 6:45 - Shows starts 7:15

FRIDAY - SATURDAY - SUNDAY
 MARCH 1-2-3

Each Feature Shows One Time Nightly Starting at 7:15

THERE'S A TIME FOR VIOLENCE... AND A TIME FOR VENGEANCE!

FORD HAMILTON STEVENS PETERSEN
"A TIME FOR KILLING"

—PLUS OUR SECOND FEATURE—

the happiest way to entertainment is to "enter laughing"

Presented by COLUMBIA PICTURES - EASTMAN COLOR

JOSE FERRER - SHELLEY WINTERS - FLANNE MARY - JACK GILFORD

LADIES MONDAY
AFTERNOON LEAGUE
 February 19, 1968

Team	W	L
The Pinbusters	114	46
Merry Mix-Ups	96	64
The Kincaids	90	70
The Slowpokes	89	71
The Jokers	86	74
High Flyers	84	76
The Go-Getters	71	89
Hits and Misses	60	100
The Playmates	58	102
The Mix-Ups	52	108

High Team Three Games

Merry Mix-Ups	1199
High Flyers	1165
The Playmates	1149

High Individual Three Games

Shirley Ables	492
Charlotte Allen	467
Ruth Elrod	449

High Team Game

Merry Mix-Ups	426
The Playmates	424
High Flyers	407

High Individual Game

Ruth Elrod	211
Shirley Ables	195
Gloria Scott	181

THURSDAY MORNING
HOUSEWIVES LEAGUE
 February 22, 1968

Team	W	L
Odd Balls	108	60
Hot Shots	102	66
The Sleepers	100	68
The Starrs	85	83
Not Yets	76	92
The Dusters	74	94
Jet Sets	68	100
The Goodies	53	115

High Team Three Games

Odd Balls	1888
Hot Shots	1657
Not Yets	1639

High Individual Three Games

Emma McBride	507
Modell Gann	467
Dorothy Reid	448

High Team Game

Hot Shots	587
Odd Balls	575
Not Yets	560

High Individual Game

Emma McBride	187
Modell Gann	172
Mary Puidk	164

LADIES TUESDAY
NIGHT LEAGUE
 February 20, 1968

Team	W	L
Scott Bait House	111	57
Johnson Appliance	111	57
Hollywood Vassaratte	102	66
Koen Salvage	101	67
Poe Floral	98	70
Smallwood Electric	83	85
Piasta Bowl	80	88
Eastland Auction Co.	80	88
Central Drug	70	98
Pro Shop	70	98
Beighley Gulf Service	58	110
Montgomery Ward	44	124

High Team Three Games

Scott Bait House	2282
Koen Salvage	2277
Pro Shop	2262

High Individual Three Games

Modell Gann	511
Lazelle Johnson	491
Coleta Heard	489

High Team Game

Scott Bait House	820
Beighley Gulf Service	780
Johnson Appliance and Hollywood Vassaratte	772

High Individual Game

Dorothy Wright	188
Nell Fox	184
Coleta Heard	180

Hollywood-Vassaratte
Fridya Night League
 February 23, 196 8

Team	W	L
The Trimmers	97	55
The Scraps	87	65
The V's	85	67
Clock Watchers	78	74
The Bows	56	96
The Handicappers	52	100

High Team Three Games

The Straps	2804
The Trimmers	2779
The Bows	2730

SAFEWAY

To prove to you how great the Columbia Encyclopedia is...

You can have the first section FREE!

WITH COUPON IN THIS AD AND ANY GROCERY PURCHASE

One giant volume (in 19 sections) for the entire family

Used by schools and public libraries across the country

2,432 pages, 75,000 articles, 20 world maps

Over 500 illustrations, many in full color

You save 60% because you assemble it yourself, section by section

The Columbia Encyclopedia is on the shelves of school and public libraries throughout the country. Now, thanks to special arrangements with the publisher, it is on the shelves of your favorite Safeway supermarket, for you to purchase at a fantastic 60% off the regular \$49.50 bookstore price.

This fact-filled volume, edited by the Columbia University Press, holds as much information as many multi-volume sets that sell for \$200 or more. LIFE Magazine has called it "the best one-volume encyclopedia."

How can we offer this family encyclopedia at 60% off its regular bookstore price? By allowing you to assemble this new, sectionalized edition yourself. Get Section One free by simply tearing out the coupon in this ad and presenting it with any grocery purchase at your favorite Safeway supermarket featuring the Columbia Encyclopedia.

Once you take the free section home to examine, you'll want to go on collecting the rest of the sections (19 in all), a section a week at the amazingly low price of 99c each, until you have the entire volume. The handsome, durable library-style binder is only \$1.99.

Don't miss this chance to own a great encyclopedia at great savings. Use the coupon below to get Section One of the Columbia Encyclopedia Free.

YOU SAVE BECAUSE YOU ASSEMBLE IT YOURSELF!

Endorsed by Leading Educators

Abner V. McCall, President, Baylor University

"The one-volume Columbia Encyclopedia is most valuable for quick reference in office or home. This encyclopedia practically every subject and is an aid for students on every level from primary grades to graduate schools."

Paul A. Bloland, Dean of Students and Professor of Education, University of Southern California

"It has rapidly become the most used reference book in our home and each perusal has revealed its rich lode of invaluable information."

Millard E. Gladfelter, Chancellor, Temple University

"Because of its portability and undisputedly rapid, ready reference, this single-volume encyclopedia should be first on any list for home and office."

John J. Wittich, Executive Director, Student Placement Institute

"The top rating by professionals of the Columbia Encyclopedia is well earned. Its accuracy and quality make it a top choice for office, library or home."

INCLUDES A BONUS: 32-page supplement on the most recent world events... your assurance of current, timely information.

Exclusive At

SAFEWAY



FREE STORE COUPON
 99c value

Section 1 of the Columbia Encyclopedia

Clip this coupon and take it to your favorite Safeway supermarket featuring the Columbia Encyclopedia. Section One is yours free with this coupon and any purchase.

FREE 99c value

Dollar Days



SAFEWAY

Libby Vienna Sausage
Special! 5-oz. Can
5 for \$1

Sea Trader Chunk Tuna
Light Meat, Special! 6 1/2-oz. Can
4 for \$1

Cold Weather Treat! Wolf Chili
With Beans, Special! 15-oz. Can
3 for \$1

Mrs. Wright's Cake Mixes
Assorted, Special! 19-oz. Box
4 for \$1

So Refreshing! Del Monte Drink
* Grape * Orange * Merry Cherry Special!—16-oz. Can
4 for \$1

Highway Sliced Peaches
Yellow Cling, 29-oz. Can
4 for \$1

Mix or Match!

- * Golden Hominy Van Camp
- * Potatoes Shelling, Kobey or Mustard Highway
- * Turnip Greens By Highway
- * Blackeye Peas
- * Beans Mexican Style, Highway
- * Kidney Beans Highway, Dark Red
- * Pinto Beans Highway

Regular Size Can
10 for \$1

Highway Ketchup
Delicious Flavor, Special!—16-oz. Can
6 for \$1

Del Monte Green Beans!
Cut or Seasoned, Sliced, Special!—16-oz. Can
4 for \$1

More Big Specials at Safeway!

- Early Garden Peas** Del Monte, 17-oz. Can **5 for \$1**
- Jell-O Dessert** Assorted Flavors, 3-oz. Pkg. **11 for \$1**
- Golden Corn** Del Monte, Cream Style, 17-oz. Can **5 for \$1**
- Larsen's Veg-All** 16-oz. Can **5 for \$1**
- Dog Food** Red Heart, * Beef * Liver or * Bacon Flavor—15 1/2-oz. Can **7 for \$1**
- Cigarettes** All Brands, Regular or King Size—Carton **\$3.15**
- Candi Cane Sugar** **56c**

PRESERVES
or Jellies, Empress

- * Apricot-Pineapple
- * Peach-Pineapple
- * Pure Orange Marmalade (English Style)
- * Pineapple
- * Currant Jelly
- * Grape Jelly
- * Mixed Fruit Jelly
- * Mint Apple Jelly
- * Plum Jelly

Special!—10-oz. Jar
4 for \$1

Compare Dairy Specials!

- Cinnamon Rolls** Mrs. Wright's, 9 1/2-oz. Can **5 for \$1**
- Cottage Cheese** All Styles—10-oz. Ctn. (32-oz. Ctn.—17¢) **29¢**
- Safeway Cheese** Sliced, Shingled, * American * Pimento or * Swiss—8-oz. Pkg. **3 for \$1**

Compare Bakery Values!

- Old World Bread** Skylark, Black, 1-Lb. Loaf **2 for 49¢**
- Pecan Rolls** Special! Mrs. Wright's—6-Ct. Pkg. **47¢**
- Texas Toastin' Bread** Mrs. Wright's, 1 1/2-Lb. Loaf **27c**
- Sugared Donuts** * Mrs. Wright's, 12-Count Package **29¢**

THIS WEEK GET YOUR Amberstone
Bread & Butter PLATE
Each week a piece of Amberstone... will be featured for just 29¢. For each \$3 in grocery purchases, you are entitled to one piece at this low price. There's no limit... with a \$6 purchase you can get two pieces... and so on.

Only 29¢

Everyday Low Prices!

- Coffee** Pre-Ground—1-Lb. Bag **61¢**
- Food** Heinz, Strained, Assorted, * Fruits or * Vegetables 4 1/2-oz. Jar **6 for 55¢**
- Detergent** 47-oz. Box **49¢**
- Washers** Melrose—1-Lb. Box **19¢**
- Issues** Truly Fine, * Assorted Colors—200-Ct. Box **19¢**
- Flour** Harvest Blossom, 5-Lb. Bag **39¢**

More Frozen Food Values!

- Meat Pies** Special!—14-oz. Pkg. **4 for \$1**
- Hot Dinners** Assorted—Regular Size **39¢**
- Juice** Scotch Treat, From Florida—6-oz. Can **2 for 29¢**

More Non-Food Low Prices!

- Cleaner** 9-oz. Can **79¢**
- Disinfectant** (one Value) Spray—7-oz. Aerosol **79¢**
- Wax Polish** Johnson's Pledge, Regular or Lemon, (one Value)—7-oz. Can **83¢**

Shop Safeway for Top Quality Meats Everytime!

USDA CHOICE Sirloin Steak **95¢**
USDA Choice Grade Heavy Beef. Waste Free Trim. Tender and juicy—Lb.

T-Bone Steak \$1 15 **Porterhouse \$1 29**
or * Club Steak, USDA Choice Heavy Beef. —Lb. Steak, USDA Choice Grade Heavy Beef. —Lb.

Round Steak 98¢ **Rump Roast 89¢**
Full Cut, USDA Choice Grade Heavy Beef—Lb. USDA Choice Grade Heavy Beef—Lb.

Boneless Ham 99¢ **Pork Roast 49¢**
Armour "Speedy Cut" Fresh, Butt Cut. —Lb.

Cut-Up FRYERS 35¢
USDA inspected. Plump, tender and juicy. —Lb.

Breast Quarters 45¢ **Leg Quarters 39¢**
Fresh, USDA Inspected—Lb. or * Split Fryers, Fresh—Lb.

Smoked Sausage 79¢ **Owen's Sausage 69¢**
Eckrich, Pre-cooked. —Lb. * Reg. * Hot * Extra Mild—1-Lb. Pkg. * Regular or * Hot... 2-Lb. Pkg. \$1.37

Shop Safeway For Fresh Fruits and Vegetables!

Golden Ripe Bananas 10¢
Safeway Special Price! —Lb.

Tomatoes 29¢
Quartering Size, Tube.

Celery 25¢ **Crisp Radishes 10¢** **Waldorf Dates**

Onions 10¢ **Golden Apples 25¢** **Pitted 39¢**

Lemons 16 for 39¢ **Regular 39¢**

Lettuce 2 for 29¢
Crisp, Green, Texas-grown, —Head

Gardening Needs!

- LIPS** 80 lbs. **\$2.69**
- Moss** 4-Cu Ft. Bag **\$1.95**
- Compost** 3 1/2-Cu. Ft. 50-Lb. Bag **\$1.59**
- Ammonium Sulphate** Armour's, 50-Lb. Bag **\$1.79**
- Our's Vertagreen Fertilizer** \$2.98 } 5-10-Ft. Bag **\$2.28**

WINNERS!! IRISH INTERNATIONAL WINNERS!!

Steeplechase SWEEPSTAKES™

Here are Some More Recent Winners

Congratulations to **\$1000 Winner Mrs. James B. Reed** Palestine

Mrs. Oren Beal, C. H. Donoho, Mrs. Bobbie Goss, Mrs. R. H. Webb, Mrs. Wilson Smith, Gertrude Fox, Anna Kinder, Beatrice Davis, Mrs. Willie Mae Hardin, Mrs. Eliza Johnson, Clyde A. Henderson, Mrs. Joyce Mize, Lula Bell Williams

Prices Effective Thurs., Fri. and Sat., Feb. 29, March 1 and 2, in... We Reserve the Right to Limit Quantities. No Sales to Dealers.

SAFEWAY



MRS. JACKIE WAYNE LYLES
... the former Miss Donna Gay Horton

Miss Horton Weds Mr. Lyles on Feb. 24th in Ceremony Read at Denton

Miss Donna Gay Horton and Jackie Wayne Lyles were married Feb. 24, at the St. Andrew Presbyterian Church in Denton. The Rev. Mr. Fred W. Cassle, Presbyterian minister, officiated at the double ring ceremony.

Parents of the couple are Mr. and Mrs. Horace E. Horton of Denton, formerly of Eastland; and Mr. and Mrs. Olan K. Lyles of Ponder.

Given in marriage by her father, the bride wore a full-length peau de soie gown with a superimposed Chantilly lace cage covering it. The sleeves of lace were long and fitted and the high wedding ring collar was peau de soie. Chantilly lace scallops joined in the front from neck to the hemline and the cathedral length train was also of Chantilly lace. The dress was designed by the bride. The shoulder-length veil was held by a small crown of seed pearls.

The bride carried a small white Bible obtained by her

Public Invited to View Culmination Students' Long Months of Work

Term projects of Junior and Senior English students will be displayed in the Eastland High School library all day Tuesday, Mar. 5. Visitors are invited to the exhibit anytime during regular school hours.

Each student compiled a series of themes, book reviews, and pictures on the subject of his choice. Generally the Juniors selected American topics and the Seniors chose English subjects, in accordance with the standard schedule for literature study in high school. Students chose authors, periods of history, wars, famous people, and current events.

The projects represent at least five months work and some students have worked almost a full year, beginning their research before school ended last year.

Purpose of the extensive project is to train the student to use both the library and other sources of reference (correspondence, visits, television programs, and others); to prepare research notes and cards; to select and reject material in order to write an interesting, complete report. Cover of the books have been decorated to accent the contents.

Requirements included reports on at least five full-length books on the subject; bibliographies, showing the research done; and footnotes to document direct quotations.

School Supt. Wendell Siebert said, "Our school sets standards which are difficult, but which can be mastered the way one masters anything in life: by diligent work."

"The third and fourth year English courses require work, hard work and lots of it. Meeting the requirements gives the student training in obtaining and using material. It gives him a strong sense of accomplishment for when the student completes his term project, he has accomplished something.

"Some of the students have said they might choose another subject, given the opportunity, but none of them would choose any other way of learning to research and write. These students are learning to schedule their time and energy. Many juniors, especially the boys who plan to play football next fall, have already started work on their senior projects.

"We invite each adult in Eastland to come to the high school library Tuesday, Mar. 5, to see the exhibit of these term projects. We think you will be interested in the various subjects covered; maybe surprised but certainly pleased at the quality of work done by these young people."

Students and book titles announced by the English department are:

- ENGLISH 3**
- Kay Alexander — "Concord Rebel."
 - John Baker — "Spies."
 - Iris Ann Boney — "Blood On The Moon."
 - Karen Ford — "Greatest Of Little Women."
 - Eddie Kincaid — "To Mystify Mankind."
 - Vicki King — "Black Men In A White World."
 - Larry Lane — "A Friend Of Rip Van Winkle."
 - Diana Maynard — "Of Many Talents."
 - Ray Nash — "On The American Frontier."
 - Ronnie Nash — "Romantic Rebel."
 - Mary Georgia Perkins — "Little Bits of Heaven."
 - George Sims — "Interpreter of Historic New England."
 - Steve Wilson — "North American Indians."
 - Jimmy Wright — "The Light Here Kindled."
- English 3**
- Clayton Biggs — "Cowpokes."
 - David Cagle — "Will

ed at the Victor Equipment Co. in Denton and will attend Tarrant County Junior College this summer. The groom is a graduate of Ponder High School, attended Cooke County Junior College in Gainesville and Tarrant County Junior College in Fort Worth.

This summer the bride will attend the University of Texas at Arlington. She is a graduate of Denton High School; attended night classes in computer programming at Automotive Service Center in Dallas, and the John Robert Powers Modeling School in Dallas. Guests of honor at the wedding were Mrs. James Horton of Eastland, grandmother of the bride; and Mrs. Nathan Story of Fort Worth, grandmother of the groom.

- And Sherlock Holmes, Too."
 - Larry Terrell — "The Ministry Of God."
 - Wade Tidmore — "Valiant Observer."
 - Mary Ann Turner — "In The Shadow Of A Cathedral."
 - English 4**
 - Randy Butler — "When Knights Were Bold."
 - Mary Caldwell — "Reaching Into The Past."
 - Sherry Carroll — "Teller Of Tales."
 - Nancy Copeland — "I Salute You."
 - Danny Cox — "The Age Of Fable."
 - Greg Daniel — "Rebels Without A Cause."
 - Bob Day — "The Grace Of God."
 - Larry Finley — "Texas Heroes."
 - Terry Finley — "True Americans."
 - Eddie Gallagher — "Magic Islands."
 - Sandra Harp — "That Coloured Tale A Tapestry."
 - Rusty Herridge — "Galant Leader."
 - Edward Ivory — "Sampler."
 - Margaret Jimenez — "The Catholic Point Of View."
 - Joan Kelly — "Facts And Fancies."
 - Sandra Mueller — "Three Wonderful Sisters."
 - Christopher Pryor — "Pied Piper."
 - Andrea Rhodes — "Man Of Decision."
 - Clara June Smith — "Mistress Of Mysteries."
- Mr. and Mrs. C. C. Griffith visited in Meridian with Mrs. E. B. McDowell and family last Saturday and Sunday.

DANCE

FIREMAN'S HALL

Saturday, March 2 — 8:00

THE SHATTERED REAR

of Stephenville

Admission: \$1.00

—A Gravy-Train Production

SALE

3 DAYS ONLY

HURRY! OFFER ENDS SAT.

Size	Blackwall Tubeless	Price
5.90/6.00x13		\$15.95
7.75 x 14		\$19.95
7.75 x 15		\$22.95
8.25 x 14		\$22.95
8.15 x 15		\$24.95

GOOD YEAR

FOUR PLY NYLON CORD

\$15.70

"GOODYEAR NATION-WIDE 'NO LIMIT' GUARANTEE"

No limit on months. No limit on miles. No limit as to roads. No limit as to speed. For the entire life of the tread, ALL NEW GOODYEAR AUTO TIRES ARE GUARANTEED against defects in workmanship and materials and normal road hazards, except repairable punctures. This guarantee does not extend to auto tires used on trucks, or racing tires and tires stamped "Bianchi" or "R.A." If a GOODYEAR TIRE FAILS UNDER THIS GUARANTEE any of more than 80,000 Goodyear Dealers in the United States and Canada will, at our option, either repair or make allowance on a comparable new tire based on original tread depth remaining and Goodyear's printed "Predetermined Price for Adjustment." Current at time of adjustment (depending on size) and retreadable. The actual retail selling price of the comparable tire design at time of adjustment.

• Our best selling replacement tire
• Wrap around tread for greater road life

"SAFETY ALL-WEATHER TIRE"

NO MONEY DOWN

on our Easy Pay Plan

20 GAL. GARBAGE CAN

USE IN OR OUTDOORS

Lock Lid Handle

Made of Polyethylene in assorted colors with black cover & lock-lid handles. Sanitary and easy to clean. NOISE, ODOR, ANIMAL and INSECT PROOF. Will lock tight—won't spill. Easy to carry. Use it indoors or outdoors.

POLY-PLASTIC

20 GAL.

1.79

A REAL VALUE

Limit 2 Garbage Cans per customer. Additional cans \$2.98 each.

ANY SIZE whitewall or blackwall listed... \$12.38*

*Plus 27c to 46c Est. Fed. Ex. Tax recovery (depending on size) and retreadable tire off your car.

LARGER SIZES \$13.69*

GOODYEAR NEW TREADS retreads by sound line better

NO MONEY DOWN on our Easy Pay Plan!

GOODYEAR SERVICE STORE

306 E. MAIN — EASTLAND — MAR.

EASTER IS APRIL 14th

Lay-Away now while stocks are complete!! \$1 down holds up to \$20 10% holds over \$20

WARDS The Big Store — Ranger

???

WHY ARE KEOTANE SALES INCREASING FASTER THAN ALL OTHER GASOLINES COMBINED?

We think it's because people who have tried Keotane, and compared it with other gasolines can tell a difference.

Will it pay you to switch to Skelly Keotane Gasoline? Can you, too, get more mileage... or more power... or both? There's only one way to find out. Try 3 tankfuls of Skelly Keotane Gasoline in your car, in your kind of driving.

Drive in at our station soon and make the Big Switch to Keotane.

Eastland Skelly Dealers:

- GLENN GILLESPIE
- EASTLAND TRUCK STOP
- K-C FUEL COMPANY

• Bedding Plants
• Mums
• Azalias
• Green Plants
• Perennials
• Decorations

"Your

Prettiness

Headquarters

200 North Green Street
629 - 1101

Mrs. Ita Parrish
GREEN STREET Flower Shop