

EASTLAND TELEGRAM



EASTLAND, TEXAS 76448 — SUNDAY, AUGUST 18, 1968

TEN CENTS (10c)

School Consolidation - - - Questions and Answers

Olden would not be represented on the two school districts consolidate? The present Eastland Board of Trustees will serve as the governing body until the next election on April 5, 1969. At that time two trustees expire. Any person living in the boundaries of the newly created district, eligible, would be eligible to run for a position on the Board of Trustees of the new district. The Board of Trustees of the Olden District and Board operate under the same laws as the Eastland Board of Trustees. A person who is eligible to be a trustee on the board is eligible to select a trustee. The choice that will be open at the time of the election will be open at the time of the election.

Will serving on the Eastland Board of Trustees be a full-time job? No. It will be a part-time job. The Board of Trustees will meet once a month. A person who is eligible to be a trustee on the board is eligible to select a trustee. The choice that will be open at the time of the election will be open at the time of the election.

Will the Eastland Board of Trustees be able to vote in a school consolidation election? Yes. The Board of Trustees of the Olden District and Board operate under the same laws as the Eastland Board of Trustees. A person who is eligible to be a trustee on the board is eligible to select a trustee. The choice that will be open at the time of the election will be open at the time of the election.

Will the Eastland Board of Trustees be able to vote in a school consolidation election? Yes. The Board of Trustees of the Olden District and Board operate under the same laws as the Eastland Board of Trustees. A person who is eligible to be a trustee on the board is eligible to select a trustee. The choice that will be open at the time of the election will be open at the time of the election.

Eastland High School has 358 pupil stations in regular classrooms, plus a study hall with a capacity of 89, a library with a capacity of 50, a chemistry lab with a capacity of 30, a biology lab with a capacity of 30, a Home Economic Department with a sewing laboratory and a completely remodeled Foods laboratory equipped with four modern unit kitchens. In addition to the Main High School Building there are:

1. Air conditioned Band Hall with newly remodeled practice room.
2. Three gymnasiums including one new structure that is the best equipped high school gym in the area.
3. A new vocational agriculture building containing the best vocational agriculture shop in the area, and school-owned feeding pens for animal projects located on school owned property.
4. Two regulation football fields and a new cinder quarter-mile track with corrective curbs.
5. Two asphalt tennis courts.

14. Are taxes higher in Eastland than in Olden? It would be virtually impossible to give a yes or no answer to this question without making a comprehensive survey of both districts and actually comparing property in both districts. Both the Rate and the Property Value must be considered if an accurate comparison is to be made. One of the best ways to make this comparison would be to pick out property in each district that is comparable in value and compare them on the separate tax rolls of the two school districts involved.

15. Would the consolidated district be more expensive on local taxpayers? No. The cost of operating the proposed consolidated district would be less than operating the districts separately as is now done.

16. How would such a consolidation give the average taxpayer in the district any protection against additional tax increases in the future? In 1968 the Texas Legislature passed a law that is commonly referred to as the Incentive Air Law. This law makes a "Bonus" cash payment available to a newly consolidated school district over and above their usual financial allocation as an encouragement to get small districts to merge with larger districts. This incentive aid money is paid to a newly created district over a ten year period. Although these funds can be used only for the purpose of paying for new buildings or facilities, it would simply mean that moneys currently being used to retire bonds could be used in the operation fund for day to day expenses of operation. In short, this means that the State Government would make your debt service payments for ten years, and such moneys as would normally be used by the local districts for this purpose could be used for daily operational expense.

17. How much would the Incentive Air payment be to the newly created district? The Texas Education Agency has estimated that if the Olden and Eastland District merge, the new district would be eligible for an amount in excess of \$26,000.00 per year for ten years. This amount might be more or less depending upon the organization of the new district. The most reliable estimates are that the incentive aid payment to the new District would run as high as \$35,000.00 to \$38,000.00 annually for ten years. This would amount to a total of from \$350,000.00 to \$380,000.00 over the ten year period. All of this would be made in addition to the usual funds the district would be eligible for based on the average daily attendance. This amount could only be reduced if the attendance in the newly created district dropped below the 1967-68 average daily attendance. If this occurred, the Amount of the Incentive Aid for that year would be reduced in proportion to the percent of the drop in attendance. The final amount the district would receive would not be determined until bus routes and vocational teacher teaching units were allocated by the Texas Education Agency during the 1968-69 school year.

18. If the Districts do not consolidate, are the chances good that both districts will be faced with additional taxes in the near future? Yes. If present plans affecting public education in Texas are carried into law during the next session of the Texas Legislature, there is little doubt that local school districts throughout Texas will be hard pressed for additional moneys. It is highly probable that both the Eastland and Olden Districts will have to make adjustments to meet these increased demands prior to the beginning of the 1969-70 school year unless the Districts are consolidated.

19. What would happen to the Olden teachers and auxiliary employees if the voters decide to consolidate the districts on Aug. 24th? Such teachers and employees would automatically become employees of the newly consolidated district.

20. Is it true that the Olden school property would be sold if the districts consolidate? It is reasonable to assume that some of this property might eventually be disposed off, but it is also reasonable to assume that the Board of the consolidated district would highly favor the retention by the community of Olden (properly organized) to retain any of the present school properties that they felt they had a need for, for community purposes.

21. Would all of the Olden students be eligible for bus transportation? Yes. Any student that lives in two miles or more from the school he attends is eligible for bus transportation. This would mean that any student now living in the Olden District would be eligible for bus service.

(OTHER QUESTIONS INVITED: Other questions concerning the consolidation will be welcomed by this newspaper, and answers provided as accurately as possible.)

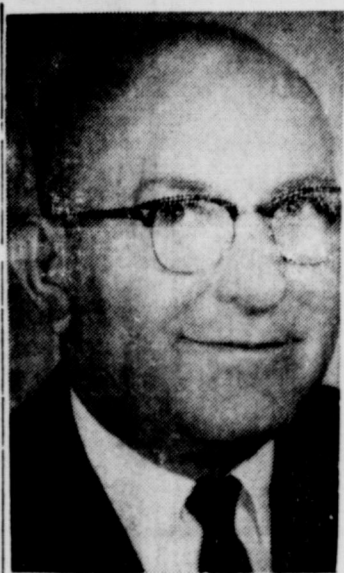

MARCUS O'DELL ... had been acting O'Dell Named Postmaster At Eastland

Marcus O'Dell was appointed Friday by President Johnson as postmaster for Eastland's first class Post Office. He has been serving as acting postmaster since the retirement early in June of Postmaster Mrs. Marene Johnson. Prior to that he had served as clerk-in-charge since March 7, 1968. O. L. McDonald will remain as assistant postmaster. O'Dell is a native of Comanche County and a graduate of Comanche High School. He and his wife have one 14-year old son, Michael Don. They are members of Bethel Baptist Church where O'Dell has served in the capacity as Sunday School superintendent, Sunday School adult department superintendent, department director in Training Union and chairman of several committees, including chairman of deacons. O'Dell is a member of the Chamber of Commerce, American Legion, has served as a director and vice president for United Fund and a member of the board of directors for Goodfellows. He has been a member of the Lion's Club since 1960 and has served that organization as director, first vice president, and president, 1963-64, zone chairman, deputy district governor for two terms. Since 1963 he has maintained 100 per cent attendance record at Lions. O'Dell is a veteran of World War II, having served in the Army Air Corps from December, 1942, until February, 1946. He has been with the Post Office Department in Eastland since 1948, beginning as a sub-city carrier.

Charles Pylant, Ex Resident, To Exhibit Art

Howard Payne College, Brownwood, has announced an exhibition of art by Charles Pylant, formerly of Eastland, will be held in the Bell Club Room of Walker Memorial Library from 2 to 5 p. m. Sunday, Aug. 18. The exhibition will also be open the week of Aug. 19-23. The public is invited to attend. Pylant is married to the former Doris Bownds, daughter of Mrs. Ione Bownds of Eastland. The Pylants have one son, James, three years old. They moved from Eastland to Stephenville four years ago and moved to Brownwood last year. Pylant will receive a Master's Degree in Commercial Art, with a minor in English, from Howard Payne Aug. 23.

49 Gridders to Begin Drills On 2-a-Day Basis Monday

Coach Shirley Frazier has announced the two-a-day football practice sessions will begin Monday. The morning workout will begin at 8 a. m. and the afternoon workout at 3. There will be one workout Saturday morning at 8:30. Any boy who wishes to play football, but who has not yet turned in a physical form must do so before 8 a. m. Monday morning, according to Coach Frazier. The primary goal of the first two weeks of practice, the coach said, will be to replace several key players who have graduated. They are: Tony Lowrance, who will be playing for Baylor; Steve Lund, All-District defensive back; Fred Keith, All-Area tackle; Gary Spradling, All-District offensive and defensive end; Tommy Herrera, guard; Terry Finley, tackle; Boyd Porter, tackle; Randy Butler, linebacker; and Bob Day, tackle. Two scrimmages have been tentatively set for the second and third weeks of practice—the first with Rising Star on Aug. 30 and the second with Dublin on Sept. 6. Exact time and locations will be announced later. At last count, 49 boys had signed up to play. They are:

EASTLAND HIGH SCHOOL	
We They	
Sept. 13 — Cross Plains	Here
Sept. 20 Ranger	There
Sept. 27 — Baird	Here
Oct. 4 — DeLeon	Here
Oct. 11 — Albany	There
Oct. 18 — Hamilton	There
Oct. 25 — Granbury	Here
Nov. 1 — Comanche	There
Nov. 8 — Cisco	There
Nov. 15 — Clyde	Here

*Conference Games

Maverick Band To Begin Rehearsal Mon., 8:30

The Eastland High School Marching Band will begin pre-season rehearsals Monday, Aug. 19, at the band hall. The band will practice each day at 8:30 a. m. Band Director Paul Wallace announced. Each student is asked to bring his instrument. Those who wish to participate should be present. If unable to attend Monday morning, a student is asked to contact Wallace or Drum Major Janet West. Wallace, who replaces former director John Foster, moved to Eastland this month. He, his wife, Elizabeth, and their two-year-old son, Greg, are living at 400 East Sadosa. A native of Toledo, Ohio, Wallace is a graduate of Abilene Christian College of Abilene. He was band director at DeLeon High School for three years, bringing the band to 10 members to 55, and winning several trophies. Mrs. Maybelle Trout, city receptionist, reports nine new families in Eastland in July. Mrs. Hazel L. Gourley, who is employed by the Production Credit Association, moved from Ranger to 808 West Plummer. Mrs. Gourley has a son, 9, and a daughter, 7. Former Cisco residents, Mr. and Mrs. Clyde J. Brasher, and their son, one year old, are living at 1400 West Commerce. He is employed by Cecil Ruby Construction Company. Mr. and Mrs. Bob O'Neal and sons, ages five and six, are living at Route 2. They are from Carlbad, N. M. Mr. and Mrs. F. M. Chisum who are retired, moved from Borger to 210 North Walnut. Stanley W. West is employed by Lovelace Transfer and Storage Company. He, his wife, and their son, and two daughters are living at 2106 West Commerce. They are formerly of Sulphur, Okla. Mrs. Georgia Dell Phillips her son, 15, and daughter, 12, are living at 607 West Plummer. Formerly of Athens, she is employed at Hollywood Vassereite. Mr. and Mrs. E. W. Harbin, formerly of Odessa, live at 400 East Conner. They are with Mobil Oil Company. Mr. and Mrs. Gerald R. Merce and four sons, ages 10, 12, 14, and 16, moved from California to Olden. He is in the Navy. Mrs. Frances C. Bridges, employed by Hollywood Vassereite, lives at 1510 West Plummer. She is from Springtown and has two daughters and a son.

2 Sentenced In County Court To Jail Terms

Two men were sentenced to jail terms by Eastland County Court this week. H. C. Cope received a one-year jail sentence on a charge of theft by false pretext and Carl Brattain was convicted on six separate counts of intent to defraud with worthless checks. Brattain was sentenced to a total of six months in county jail. In other action, the County Court fined four, transferred two cases to 91st District Court, and dismissed three charges for lack of sufficient evidence. Paying fines plus court cost for DWI charges were Texa Ileen Russell, \$100.50; Jerry Don Bole, \$150.50; and M. L. McMinn, \$148.50. Robert Earl Wesley was fined \$150.50 for carrying a prohibited weapon. The cases of Jacob Smith, DWI, and Melissa B. Harrison, liquor violation, were transferred to the district court. Dismissed were child desertion charges against two persons, and a theft by false pretext against another. Assistant County District Attorney Emory Walton prosecuted with Judge Scott Bailey presiding.

FULLEN MOTOR CO. LAUGH-A-DAY

Professor: "Today, students, we will discuss those acids and/or chemicals that can destroy everything they touch by dissolving each particle of matter." Student: "What kind of containers do they come in?"

Discuits

10-count cans	\$1
2 for	19c
2 for	29c
4 for	\$1
3 for	\$1
	69c
12 for	\$1
	59c

This list includes 25 veterans returning from last season. Seven of these—Wilson, Hoffman, Grimes, Kincaid, Simms, Cagle and Lane—are lettermen. The Maverick coaching staff remains the same as last season—Head Coach Shirley Frazier; Line Coach Harold Price and Backfield Coach Doug Dallas. The Maverick's season opener will be Sept. 13 with Cross Plains. Game time is 8 p. m. at Maverick Stadium. When asked to comment on this season's prospects after last season's impressive 8-2 record, Coach Frazier replied, "The Mavericks have good returning seniors; however the newcomers will have to come through for a successful season."

Grades 1 to 8 Will Register Aug. 19, 2-7

School Superintendent Wendell Siebert has announced that registration for students in grades 1 through 8 will be held at the Elementary School between 2 and 7 p. m. Monday, August 19. Siebert said it is extremely important that parents cooperate in registering their children on the date set in order to adequately plan teacher assignments, and to equally divide the classes. A child entering first grade must be six years of age on or before September 1, 1968, have a valid birth certificate, and proof of smallpox vaccination. High School students registered before school closed in May. Those high school students who are new in Eastland High may register at the school this month. Mr. and Mrs. Ralph Green and children of Midland, visited in the home of her parents, Mr. and Mrs. J. C. Poe.

Horton Tire Co. Presents BREAD of Life

I, even I, am he that blot-teth out thy transgressions for mine own sake, and will not remember thy sins. — Isaiah 43:25. Forever gone the sins he bore; His work is so complete, They'll never be remembered more; I worship at His feet.

EASTLAND NATIONAL BANK
EASTLAND, TEXAS

A total of 16 persons had voted absentee through Friday afternoon in the Olden-Eastland school consolidation election. Ten of the votes are from Olden and six from Eastland. Deadline for voting absentee for the Saturday, Aug. 24 election is Tuesday, Aug. 20, at the County Clerk's Office.

Nice Note from Mrs. Joseph M. Perkins with a complimentary "we enjoy the Eastland (Continued on Page Six)

DIXIE Drive-In
EASTLAND RANGER HIGHWAY

Box office opens 8:30, show starts 9:10
Box Office closes 10:10

ADMISSION — 60c . . . Children under 12 Free
Each Wednesday and Thursday Are Bargain Nights!
Adults — 25c

SUNDAY — MONDAY — TUESDAY
MGM presents
Roy Orbison
THE FASTEST GUITAR ALIVE
—In Metrocolor—

WEDNESDAY — THURSDAY
GEORGE MONTGOMERY
LAST OF THE BADMEN
CinemaScope — COLOR by Deluxe

RAWLINS SINCE 1888
Monuments
WEATHERFORD, PHONE LY 4-2726

IF WE MAY ASSIST YOU, CALL US COLLECT OR MAIL THIS AD

NAME _____ PHONE _____
ADDRESS _____ CITY _____

OUR DAD WANTS TO SELL YOU SOME INSURANCE ABOUT SEEING HIM AT

Whole Safeway Special
(Cut-Up Fryers Fresh)

Fryer Halves — 35¢
Freshly Cut.
4-Legged Fryer — 39¢
Cut-Up Fryer.

NAIRD GENERAL INSURANCE
Main St. — 629-2544

Round St Rump Ro

JIMMY & DWIGHT KINNAIRD

Armour's Franks
Armour Bacon
Canned Picnic

**VOTE "FOR" CONSOLIDATION—
SPECIAL NOTICE**

ABSENTEE VOTING FOR THE SAT., AUG. 24 OLDEN-EASTLAND SCHOOL CONSOLIDATION ELECTION ENDS 5 P.M.

TUESDAY, AUG. 20 AT COUNTY CLERK'S OFFICE

ad paid for by Olden Better School Committee

Staff Changes Are Announced At Local Hospital

Mrs. W. V. Lewis, six years Dietary Supervisor at Eastland Memorial Hospital, has resigned, effective August 16, the hospital announced. Mrs. Lewis and her husband have purchased a home in Breckenridge and will move there this week.

Replacing Mrs. Lewis will be Mrs. Dewey Webb, who has been assistant dietary supervisor for five years.

Mrs. Norma Whistle and Mrs. Jimmy Kendrick have been added to the office staff at the hospital.

Church of Christ Revival Continues

The Church of Christ Gospel Meeting will continue through Sunday, with worship services at 10:30 a. m. and 6 p. m.

Roy C. Deaver of Fort Worth is guest evangelist for the meeting which opened Wednesday night.

The public is cordially invited to attend these services at the church, 309 South Daugherty.

Mrs. Wade White Buried Thursday In Carbon Rites

Funeral services for Mrs. Wade (Hattie Bell) White 76, will be held at 3 p. m. Thursday (today) in Carbon, Baptist Church with the Rev. McNair, pastor, and the Rev. James Hall, pastor of East Cisco Baptist Church, officiating. Burial will be in Murray Cemetery in Carbon, under direction of Arrington Hamner Funeral Home in Eastland.

Mrs. White died at 11:55 p. m. Tuesday in Graham Hospital here.

Born Aug. 19, 1891, in Mississippi, she had lived in Carbon for the past 39 years. She formerly lived in Lueders and was married to Wade White Aug. 10, 1910, in Gorman.

Survivors include her husband of Carbon; two sons, Edgar of Odessa and Basil of Abilene; two daughters, Mrs. Jim Everett of Olden, and Mrs. Bud Clark of Cisco; five sisters, Mrs. Cliff Harter of Cisco, Mrs. Ernest Lindsey, Mrs. Hershell Jones, and Pearl Payne, all of California; one brother, Earnest Payne of Wichita Falls; 8 grandchildren and five great-grandchildren.

Mrs. Sharpes, 74, Buried Saturday In Scranton Rites

Funeral for Mrs. Eunice Pittman Sharpes, 74, of Route 4, Cisco, was held at 2 p. m. Saturday at Scranton Baptist Church.

The Rev. James D. Holt of Dallas officiated. Burial was in Scranton Cemetery under direction of Rust Funeral Home.

Mrs. Sharpes died Tuesday at Eastland Memorial Hospital following an illness of about two months.

Born Jan. 20, 1894, in Yell County, Ark., she had been a resident of Scranton for the past 50 years.

She married Jesse E. Pittman Nov. 27, 1913 in Taylor County. He died Aug. 25, 1955 in Eastland. She then married S. F. Sharpes in Scranton Nov. 25, 1956.

She is survived by her husband of Scranton; one son, J. D. Pittman Jr. of Abilene; one daughter, Mrs. Albert L.

Davis of Dallas; one sister, Mrs. Vernie Pittman, Dallas; four stepchildren, T.W. Sharpes, Mrs. A. M. Allen and Mrs. B. P. Smith, all of Lake Jackson, and Miss Jean Sharpes of Dallas; one niece, Mrs. J. D. Holt of Dallas, and one nephew, C. H. Pittman of Los Angeles, Calif.

Pallbearers were G. A. Reese, Ray Battles, Oscar Stewart, Raymond Sprawls, Plez Ray and O. J. Brown.

Mr. and Mrs. Flavil R. Yeakley will leave Sunday night for Texas City. They will return their grandchildren, Mark, Steve, and Becl, Yeakley, home following a visit in Eastland. The Yeakleys will return home Tuesday.

BOX DRILLING CO.
IRG. & DOMESTIC WELL SERVICE
15 yr. experience Cable Tool Drilling. Phone 629-1212, Eastland.

Wrights Return From Gulf Coast Vacation Trip

Mr. and Mrs. James E. Wright, Jimmy and Jill have returned from a trip to Corpus Christi, Port Aransas, Padre Island, and Aransas Pass. They spent a day deep-sea fishing. They toured the State Capitol in Austin and enjoyed the glass-bottomed boat rides, and underwater shows in San Marcos.

The Wrights visited in the home of her sister, Mr. and Mrs. B. J. Housman and family of Midland. They also visited Mr. and Mrs. Kenneth Thompson and sons of Midland, formerly of Eastland.

Mrs. Wright's mother, Mrs. Lillian Melton of Waurika, Okla., is visiting in Eastland.

The Regular Third Sunday Singing will be held at 1:30 p. m. Aug. 18 at the Congregational Methodist Church at Gorman, Pete Tyrone announced.

The public is invited to attend.

Company, 1st Battalion, 7th Calvary, 1st Calvary Division, Air Mobile in Vietnam tend.

Symbol of "Hometown Service wherever you drive"

STATE FARM
Auto Life Fire INSURANCE

Larry Robinson
114 W. 8th — 442-1671
STATE FARM MUTUAL
AUTOMOBILE INSURANCE COMPANY
Home Office: Bloomington, Illinois 62-19

NOTICE

We service all kinds of submersible pumps, sprinkler systems, house wells, and windmills, 15 years experience.

MANCILL SMITH
203 E. Plummer St.
Phone 629-1212
Eastland, Texas

RANGE DRIVE-IN THEATRE

ADULTS 60c — KIDDIES UNDER 12 25c
Show Starts At Dusk — Box Office

SUNDAY — MONDAY — TUESDAY
AUGUST 18-19-20

WHILE THERE'S HOPE...
"THE PRIVATE OF Sgt. O'NEILL"

EACH WEDNESDAY IS BARGAIN NIGHT

CHAMBER OF HORROR

The motion picture with the **FEAR FLASHER** and the **HORROR HORN**.

Earl Bender & Company
Eastland (Insurance since 1924) Texas

**The Right Answer...
A Study Lamp With This Tag**

This is a **BETTER LIGHT BETTER SIGHT STUDY LAMP**

It's easy to choose the right study lamp for your youngsters if you look for this tag. It comes on a number of styles, and certifies that the manufacturer has met the rigid requirements of the Better Light Better Sight Bureau and the Illuminating Engineering Society. Each lamp provides high-level diffused illumination that is controlled to spread evenly over the work area, and prevent shadows. There's no direct glare from any angle. Plenty of good light for home study helps prevent eyestrain and fatigue, can lead to better grades. The Better Light Better Sight tag is your assurance of just that kind of study lamp.

select one soon at your dealer's

TEXAS ELECTRIC SERVICE COMPANY

ADVERTISING ADS-

Ad Bargain Day! 5¢ per word in Cisco, Eastland and Ranger papers for \$1. (Copy deadline)

FOR SALE: House for sale to be moved. Call 629-1364, before 2 p. m. or after 5 p. m.

FOR SALE: Large desk and chair. Both in excellent condition. \$40.00. Call 629-2516, Eastland.

HELP WANTED: Waitress wanted. Apply in person. Cattlemen's Restaurant, Highway 80 East, in Eastland.

GARAGE SALE: Garage Sale now in progress. Walker's Dressing Plant, 208 Folts Street, Eastland.

FOR SALE: Three-bedroom house, two acres land, 1/2 mile from Ranger city limits; 200 pr. parakeets, good orchard, pecan trees, cub tractor. A. J. Lindsey, Rt. 2, Ranger. Tel. 647-1485.

LOCAL NEWS *

Bennett Bradford. A. W. Dawson, Cisco. Lillie Archer, Cisco. Dessie Reed. Maudie Hardy, Rising Star. Sarah Harrell. William S. Owen. Senta Squyres, Ranger. Eula Ayers. Dee Peters, Cisco. Ethel Levens. Harvey Black, Cisco. Wallace Bagley, Cisco. H. K. (Jack) Hare, Ft. Worth.

Cliffadean Hargrove, Cross Plains. Baby Boy Humphrey. Baby Girl Geizman. Rose Day. Leslie Ringo, Gordon. Frank Stubblefield, Carbon. Winnie Anderson, Comanche. Lola Hudspeth. Calvin Hart, McCombe. James Cunningham, Ranger. Eula Preslar. Ruby Tullos, Cisco. Jane Humphrey. Janie Geizman. Troy Ray. Ina Edwards. Jerusha Tucker. Mary Harris, Cisco. Frank Sharp. Homer Smith. Pearl Hunt, Cisco. Janice Jones, San Antonio. Susie Naylor. Nickey Gaeta. Nolon Henson, Oklahoma City.

GRAHAM HOSPITAL
Patients in the Graham Hospital Saturday morning were listed as follows:
L. B. Jones, Moran.
Mrs. Joe Waggoner and baby, Baird.
Homer Ferguson.
Mrs. Jodie Phelps.
Mrs. Lillie Baugh.
B. F. Martin.
Miss Lois Nail.
L. C. Murdock.
J. C. Warnock.

RANGER GENERAL
Patients in Ranger General Hospital Friday afternoon are:
Mrs. Jesse White.
Mrs. Frances Daffern.
Mrs. Sarah Wilson.
Mrs. Ella Mae Stewart.
Mrs. Edith Young.
Mrs. Jessie Lewis.
Mrs. Dora Fox.
Mrs. Dollie Norris.
Mrs. Belle Langston.
Mrs. Ina Peterson.
Mrs. Carl White.
Mrs. Dale Argerstein and baby girl.
Mrs. Gladys Meredith.
Mrs. Bertie Owens.
Mrs. Cora Walker.
Mrs. Dessie Hale.
Mrs. E. L. Norris.
Mrs. O. C. Cox.
Mrs. J. P. Hearn.
Mrs. Homer Robison.
Mrs. A. C. Leboed.
Jim Garner.
W. C. Polk.
W. E. Bradshaw.
James Ratliff.
J. T. Higgins.
John Sledge.
S. M. Shell.
C. J. Renfro.
A. D. Thomas.

VACATION SALE
We have reduced all prices on all new and used travel trailers. New prices start at \$975.00. We only have one of each kind in stock, new prices will be 3 per cent higher from the factory. We are also selling new Pick-Up Camper Covers from \$125.00 up. Ezylift hitches sold and installed.

Kelly Kar Co.

PLUS DOUBLE STAMPS

on these items:
Reg. 55c
Big Chief Tablet 29c

Reg. 25c
Beginners Tablet 2 for 35c

Reg. 98c
Composition Book 69c

Reg. 49c
Typing Paper 39c

10c
Duo-Tang Folders 4 for 31c

Reg. 19c
Folders with Pockets 2 for 31c

Reg. 39c
Steno Books 29c

Reg. \$4.22
Filled See-Thru Binder 2-ring

Now 2.69

Reg. 79c
Blue Marvel Cloth Binder 2-ring

59c

Back-to-School Savings Bonanza



Full Cut USDA Choice Beef
ROUND STEAK lb. 79c

USDA Choice Dad's Favorite
SIRLOIN STEAK lb. 99c

Jack's Hot Smoked Link
SAUSAGE lb. 69c

U.S.D.A. Choice Beef, Boneless Tenderized
ROUND STEAK lb. 99c

Flavor Fresh
Ground Beef lb. 49c
U.S.D.A. Choice

T-Bone Steak lb. 1.09
Gooch's Blue Ribbon, pickle loaf, Bologn, olive, 6-oz. pkgs.

Lunch Meats 3/\$1
Gooch's Blue Ribbon - 3-lb. can

Canned Picnic 2.19
Gooch's Blue Ribbon-12-oz. pkg.

German Sausage 79c
18 to 20 lb. size

Tom Turkeys lb. 35c
U.S.D.A. Choice Boneless

Rump Roast lb. 99c
U.S.D.A. Choice Boneless

Loins Roast lb. 1.09

Hamburger pkg. of 10 patties
Patties pkg. 99c
Chopped - 5-oz. steaks ideal for broiling

Sirloin 3 for 89c
Boneless Lean Cubes

Stew Meat Pure Pork 79c
Hormel Sausage - 12-oz. pkg.

Little Sizzlers 59c
Hormel Boneless

Cure 81 Ham lb. 1.39
Thin Sliced Land-O-Frost 39c size

Lunch Meats pkg. 3/\$1
Streak-O-Lean

Salt Bacon lb. 49c
Mrs. Weavers

Salads
50 free stamps with purchase of any 2 packs.

Flavor-Fresh
GROUND ROUND lb. 79c

Gooch's Blue Ribbon
SLICED BACON lb. 69c

PURE PORK SAUSAGE lb. 49c

FOLGER'S COFFEE lb. can 69c

SHAMROCK TUNA 3 reg. cans 89c

-FROZEN FOOD-

VIP **ORANGE JUICE 3 12-oz. cans \$1**

Banquet Cream **PIES Ass't. Flavors 3 for \$1**

Morton's **DONUTS 10-oz. pkg. 39c**

Shamrock 303
SPINACH can 6 FOR \$1
Alma Cut and Whole 303
YAMS can 6 FOR \$1
Alma Whole 303
IRISH POTATOES can 6 FOR \$1
Shamrock Old Favorite 303
PEAS can 6 FOR \$1
Shamrock Fresh Shelled
BLACKEYE PEAS

Alma 303
PEAS & CARROTS can 7 FOR \$1
Shamrock 300
CHILE BEANS can 7 FOR \$1
Shamrock
Red Kidney Beans
Shamrock
PORK & BEANS
Gold Tip Cut
GREEN BEANS

Shamrock 300
HOMINY can 8 FOR \$1
Shamrock 300
MUSTARD GREENS
Shamrock 300
TURNIP GREENS
Clear Sailing 300
PORK & BEANS can 8 FOR \$1
Saxet Specked
BUTTER BEANS
Alma
Shoestring Potatoes

Crisco **Shortening 3 lb. tin 69c**

Elgin **Oleo 2 1-lb. solids 25c**

Jolly Baker **Biscuits 12 10-count cans \$1**

ROYAL GELATIN 3-oz. reg. box ass't. flavors 2 for 19c

POTTED MEAT Armour - 3-oz. can 2 for 29c

AUNT NELLIES DRINKS 32-oz. bottle 4 for \$1

CAKE MIX Swansdown - 19-oz. ass't. flavors 3 for \$1

VALUE PAC 10 roll package 69c

DOG FOOD Bonus Tail Can 12 for \$1

SYRUP Country Kitchens - 24-oz. 59c

ICE CREAM SALT Morton - 4-lb. box 19c

PAPER PLATES Patio - 100 count 89c

RICE Arrow - 2-lb. bag 35c

CRACKERS Dixie Belle - 1-lb. box 25c

PICKLES Ampico - Kosher Dill 39c

CRACKERS Keeblers - 1-lb. box 37c

MARSHMALLOW Kraft - Jet Puff - 16-oz. 33c

JIF **PEANUT BUTTER 18-oz. jar 59c**

-HEALTH AND BEAUTY AIDS-

JERGENS LOTION reg. 1.09 79c

TOOTH PASTE reg. 95 59c

BRYLCREAM reg. 1.29 89c

AERO SHAVE reg. or menthol 39c

-DAIRY FOODS-

Foremost - ass't. flavors
BIG DIP 1/2-gal. 49c

Foremost
COTTAGE CHEESE 12-oz. 25c

Foremost - ass't. flavors
FRUIT DRINK 1/2-gal. 29c

-JRB QUALITY PRODUCE FEATURES-

KY. BEANS fresh from the garden . . . lb. 23c

NEW POTATOES 2 lb. cello bag 29c

BANANAS golden ripe lb. 10c

GRAPES thompson seedless lb. 19c

CORN large full ears 3 for 25c

DOUBLE S&H GREEN STAMPS
with purchase of \$2.50 or more
EVERY WEDNESDAY!

JRB SUPERMARKETS

S & H GREEN STAMPS
WITH EVERY PURCHASE

PRICES GOOD THROUGH WEDNESDAY, AUG. 21
PRICES GOOD IN EASTLAND
Quantity Rights Reserved - No Sales to Dealers

NEWS

ux to Jimmy Easter et ux, warranty deed.
Roy L. Lane, receiver, to Bilhartz Operating Company, Inc., oil and gas lease.
Fay Marshall et al to Neil Keith, power of attorney.
Claude L. Moore et ux to Veteran's Land Board, warranty deed.
Mrs. Louise McMasters et al to Schkade Brothers Drilling Company, oil gas and mineral lease.
Don Neville et al to C. C. Rose to First Federal Savings and Loan Association, Ranger, mechanic and materialman's lien and assignment.
Eastland National Bank to T. E. Garrett et al, release deed of trust.
Mrs. Maud Butler Fortson, deceased, to the public, certified copy probate.
First Strawn National Bank to First State Bank, Ranger, assignment deed of trust.
First National Bank, Cisco, to First Baptist Church, Cisco, release deed of trust.
First Federal Savings and Loan Association, Ranger, to H. C. Barbee et ux release deed of trust.
Gene M. Gardner to Gulf Continental Corporation, mineral deed.
Pearl Gray et ux to W. E. McGough, warranty deed.
T. E. Garrett et al to the public, designation of homestead.
T. E. Garrett et al to Eastland National Bank, deed of trust.
Minnie Viola Gattis to Melba Opal Rankin, warranty deed.
Helen Hagaman et al to Bilhartz Operating Company, Inc., oil and gas lease.
O. L. Justice to Don Neville et al, quit claim deed.
Warnie Andrews Kanady et

pany, extension deed of trust.
Veterans Land Board to Delbert O. Naylor, deed.
Veterans Land Board to L. J. Coker, contract of sale and purchase.
George M. Waters et al to Dan W. Kincaid et ux, warranty deed.
Nina Waters to the public, proof of heirship.
Thomas Travis Winsett et al to Texas Electric Service Company, easement and right of way.
W. S. Webb et ux to Ira L. Laird et ux, warranty deed.
Marriage Licenses
Samuel Davis Cahill and Viola Cathlene Byas.
Jimmie Franklin Fleming and Sue Charlene Vermillion.
Suits Filed
Sol Kanady vs. The Travelers Insurance Company, compensation.
Phyllis Ford Wells vs. James William Wells, divorce and child custody.
Lily Benson, individual, et al, vs. Billy Ray Miller et al, damages.
T. C. Porter and wife, Thelma Porter, vs. Billy Ray Miller et al, damages.
Cleva Virginia Smith vs. Boyd Smith, divorce and custody of minor children.
New Car Registrations
L. L. Ground, Gorman, Chevrolet.
E. V. Stacy, Gorman, Chevrolet.
Oder D. Wilson, Ranger, Ford.
F. J. Christie Oil Operator, Eastland, Chevrolet.
O. G. Thomason, Eastland, Chevrolet.
Vernon Humphreys, Eastland, Ford.
G. Burke Musgrove, Breckenridge, Ford.
Lonnie Joe Bennett, Gorman, Oldsmobile.
Robert Totty, Gorman, Chevrolet.
Jessie Warren Lemley, Gorman, Chevrolet.
Frank L. Huddleston, Ranger, Town and Country House Trailer.
Ben E. Cagle, Eastland, Ford.
Dale Baker, Carbon, Ford.
DeMarquis Gordon, Eastland, Dodge.
R. J. Gladden, Abilene, Oldsmobile.
R. S. Griffin, Baird, Ambassador.
Dwayne Kissick, Cisco, Chevrolet.
Harold L. Smith, Sr., Cisco, Chevrolet.
Gulf Oil Corporation, Cisco, Chevrolet.

Roy Skinner, Carbon, Ford.
G. W. Wilcox, Cisco, Chevrolet.
Larry G. Monroe, Ranger, Chevrolet.
Verner R. Hill, Fort Worth Ford.
Retread Tires
Big Savings
Now!
* First-Class Carcass
* No. 1 Dixie-Cap Tread Rubber
* 670x15, 815x15, 775x14 825x14
* Guaranteed life of tread

HORTON TIRE CO.
EASTLAND

MAJESTIC

EASTLAND PH. 629-1120

SUNDAY — MONDAY — TUESDAY
Sun. open 12:45 show 1:00, 3:00, 5:05, 7:10, 9:15
Mon. Tues. open 4:45 shows 5:00, 7:40 and 9:20
NOTICE
"The Detective" has a "mature audience" rating. No one under 16 can be admitted unless they are accompanied by their parent!

FRANK SINATRA THE DETECTIVE

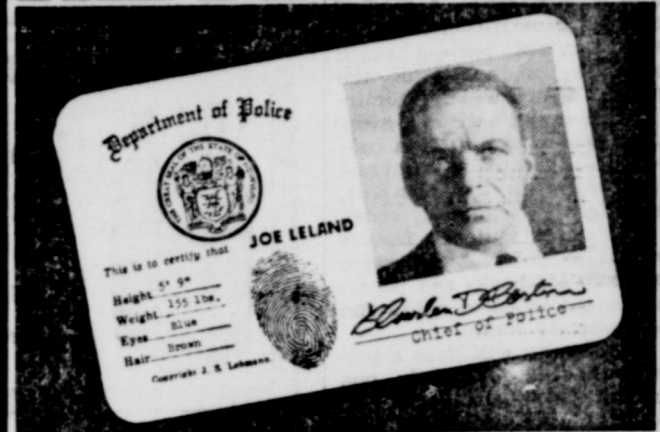

AARON ROSENBERG • GORDON DOUGLAS • ABBY MAIN
Color by DELUXE

STARTS WEDNESDAY
Open 4:45 shows 5:00, 7:00 and 9:00



you can
a Yamaha
er for
only **\$198!**

Don't let this special low price fool you. The sleek Yamaha Campus 60 is a small bike that thinks big. Its one-cylinder, rotary valve engine puts out an honest 60cc's. Not enough to win with the super Yamahas at Daytona — but sufficient to whisk you along all day at an effortless 50-55 mph. Now add up these other advantages of the Campus 60, and you'll appreciate why it's called the "best buy bike." Such as waterproof/dustproof brakes and a smooth 4-speed transmission that make the 60 so easy to handle even a beginner can ride it. Convenient Auto-lube oil injection. Up to 180 miles per gallon on regular gas. And a stubborn refusal to wear out that has made it a legend among the cycle set.

Why not come in today and let the Campus 60 speak for itself? Or any of Yamaha's 20 Exciters — from the little Newport 50 to the mighty Grand Prix 350.

**Hottest Bargains
Coolest Terms**

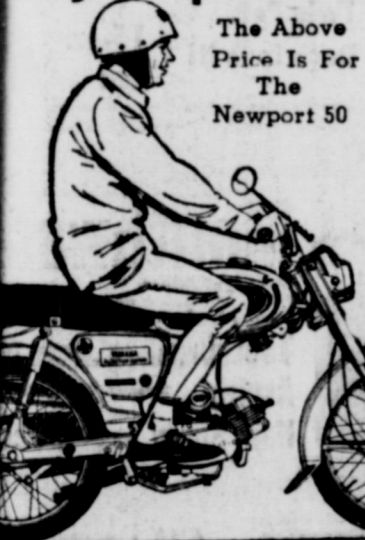

**Chestnut Cycle
Center**
Ranger, Texas

SUNDAY BUFFET — \$1.75
CHILDREN UNDER 12 — \$1.00

Turkey and Dressing with giblet gravy and cranberry sauce
Southern Fried Spring Chicken
Breaded Pork Cutlet with Brown Gravy
Roast Sirloin of Prime Beef
Catfish Fillet with Tartar Sauce
Sno-Flake potatoes or candied yams, fresh cut green beans, style corn, baked banana squash
Cottage cheese, pickled beet and onion
Toss green salad, English pea salad, Waldorf Salad, Stuffed potato-egg salad, White Elephant Special Salad
Assorted Cream pies or chocolate layer cake

BEGINNING AT 6 P.M.

FISH NIGHT — EVERY WEDNESDAY
ALL THE FISH YOU CAN EAT FOR \$1.25
the trimmings: french fries, slaw, onion rings, hush puppies
COUNTRY CHICKEN NIGHT — EVERY THURSDAY
ALL THE CHICKEN YOU CAN EAT FOR \$1.40
Gravy, hot rolls, honey, salad, drinks of tea or coffee
BRING THE FAMILY OUT FOR AN EATING-OUT TREAT—

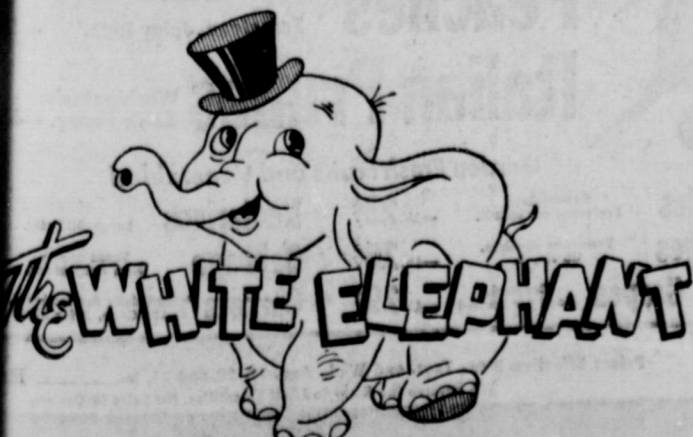

RESTAURANT

EASTLAND, TEXAS
Mrs. Charles Robertson, Mr. and Mrs. Ernest Robertson Your Hosts
DOUG CUDE — Your Chef

"If I have questions about bills,
payment arrangements,
or some other telephone matter,
whom do I call?"



Here's the expert.

She's your telephone service representative. To many telephone users, she is the phone company. She answers questions, provides personal number booklets, directories and duplicate bills. She helps you get new phones installed. As a service representative, she has to be something of a lady executive, a bit of a diplomat and an expert in phone service. And she is. She was hired from a select group of applicants and put through an extensive training program. And she attends regular meetings to discuss customer service. Next time you need help on a telephone problem, just call the telephone business office. Your service representative will take it from there.

Southwestern Bell

See the Bell Exhibit at HomeFair '68, San Antonio, Texas

IN THE COLLEGES... AT RJC AT CJC

RJC—By Floyd A. Walker
One of the nicest things about attending a small junior college is the opportunity the student has to meet other people. The larger the college is, generally, the less chance one has to get really acquainted with anyone.

It has always been easy to get to know people at RJC, but this fall it should be even easier. RJC will have a brand new place for students to gather and get acquainted.

On Aug. 1, RJC took possession of what used to be the national guard armory on the edge of the campus. When the carpenters get through with the building, they will have transformed it into one of the nicest student centers in the area.

The student center will feature a post office, a reading room, a game room, and that all important part—a snack bar. The main hall of the student center will be admirably suited not only as a gathering place but also as a concert hall, theatre (it is ideal for theatre in the round), dance center, and party room.

The center will also feature a book store which will stock not only textbooks and paperbacks, but school supplies and souvenirs as well.

The faculty will have a private gathering place in one room of the center so they can recuperate from class duties in relative quiet.

The new student center is only one of the many changes that have taken place on the RJC campus during the summer. But we think it will be most valuable addition to the campus. It will be yet another place where RJC students can get together and realize that RJC really is the friendliest campus in the state.

TIDBITS

(Continued from Page 1)
paper so much while we're away in Gleasondale, Massachusetts for the summer" and a clip from the "Beacon", a newspaper of that area with this quip: "A reporter from the big city stopped to visit a friend who ran a country weekly. He asked his friend, 'How can you keep your circulation in the town where everyone already knows what everyone else is doing?' The editor grinned, 'they know but they read the paper to see who's been caught at it.'"

Credit Jack Elliott over at Higginbotham-Bartlett Lumber with a sharp eye. He calls to our attention the fact that we've had the zip code number for Eastland wrong inside on our flag. You're right Jack, it should be 76448, and we've corrected.

DR. JIM Whittington of Ft. Worth undoubtedly is reading with interest stories of school consolidation in this country.

Highway Dept. Maintenance Chief Mutt Lewis and his crews certainly have had a summer working on the Cisco-Eastland stretch of Highway 80. Looks like they've just about re-topped it inch for inch. Heavy spring rains get the blame for the highway deterioration, Mr. Lewis says. A local man who makes the trip often says the workers recognize his car because they see it so often and suspect that he's an inspector or something.

In a message to Agriculture Secretary Orville Freeman, Texas Farmers Union President Jay Naman of Waco stated that the recently announced peanut price support increase of \$13.25 per ton is a "step in the right direction."

Farmers Union has been urging Secretary Freeman to increase the support price on peanuts which has not been raised since 1961. The announced increase raises the loan value from 75 to 77 percent of parity. The farm leader commended Secretary Freeman for the increase but urged that he take the steps necessary to provide peanut growers 100 percent of parity price assurances.

Mrs. Ethel Simmons, EHS annual advisor, has reported that all 206 Maverick annuals which were printed have been claimed, sold or spoken for. The annuals were distributed to the students Thursday morning at the high school.

This year's annual is 126 pages and has a gold and black cover. The annual is dedicated to "Our Town," Eastland.

Mrs. Alice Luikart of Clovis, New Mexico is visiting here with her sister, Mrs. Ben Bassett.

AT CJC
By ERIS RITCHIE
Prospects look extremely good for the Cisco Junior College Wrangler football team to be among the very elite of junior college football in the nation this year. That's the very latest word from Jim Puryear, athletic director and head football coach, and if anyone should now he should!

Jim has 12 returning lettermen from last year's squad, and the highest scoring backfield in the Texas Junior College Conference is to be back at CJC, practically intact. Added to this will be a highly-sought-after ball carrier from Ohio, one of the country's real good Freshman backfield prospects. Jim tells us the only place we'll be a bit inexperienced is the defensive line, with only two returning

veterans.
We're sure that all of Eastland and Cisco as well as the entire staff of the college will be behind the Wranglers 100 percent this year, and will pack the stands both at home and away. We'll begin our 1968 winning streak with a victory over Ranger at the Peanut Bowl on Sept. 21.

This year for the first time season tickets are being offered for sale for the home Wrangler games. The cost is \$5 for four games, and this represents a savings of \$1.00 over the regular price of admission at the gate. With an expected increase in enrollment here, the local fans in Cisco and Eastland would do well to take advantage of the season ticket offer, as there will be quite a large number of college students in the grounds.

All the way, Wranglers—let's be NUMBER ONE IN THE U. S. A.!



THANKS TO THE PEOPLE OF EASTLAND...
The Jaycees have completed work on the runway at the Eastland Airport, President Wade Freeman announced. Freeman said the work was made possible by the people of Eastland who supported Jaycee projects designed to finance the work. The Jaycees plan several events to earn money to complete payments on the runway.

★ BRIEFLY TOLD ★

Mrs. W. E. Hallenback has returned from a visit with her daughter, Mr. and Mrs. J. T. Horn of Arlington.

Recent guests in the home of Mrs. A. V. Clark were her granddaughter, Mr. and Mrs. Robert Gorman and Marnie of San Antonio, Charles and Dianita Clark, children of Mr. and Mrs. Charles Clark of Cisco, went home with them.

Mr. and Mrs. J. I. Brinkley have been visited by Mr. and Mrs. Wayne Lewis, Terry and Douglas, and Mrs. W. H. Raney of Freeport.

Mr. and Mrs. J. S. Crawley have returned from a visit with their niece, Mr. and Mrs.

George Thomas, Steve of Giamsey, are visiting with Mrs. J. V. H...

The Ray recently visited N. M. with others, Ben L. Sheila and Lindsey, K...

Guests in the home of Mrs. D. D. their daughter, Mrs. Florence R. D. Thomsen, Stevie, th birthday...

Mr. and Mrs. visited Mrs. Campbell of Mrs. Florence Grove last viewed the Lake at Har...

★ READ THE



Soft Drinks 10¢

Cragmont. Assorted Flavors. Quart Bottle
Safeway Special!



Margarine 10¢

Coldbrook. Solids. 1-Lb. Pkg.
Safeway Big Buy!



Soda Crackers 19¢

Melrose. A favorite with soup! 1-Lb. Box
Safeway Big Buy!



Detergent 49¢

Parade. For brighter, whiter clothes! 49-oz. Box
Safeway Big Buy!



Tomato Soup 10¢

Town House. Serve soup for lunch, today! 10 3/4-oz. Can
Safeway Big Buy!



Dog Food 7¢

Twin Pet. Dogs love it! 15-oz. Can
Safeway Big Buy!

SHOP SAFEWAY & COMPARE!

★ Only USDA Choice Grade Heavy Beef! ★ Finest Fruits and Vegetables!
★ Tops in Dairy Foods & Fresh Bake Goods ★ Friendly, Courteous Service!
★ Discount Prices on Health & Beauty Aids ★ Selection of National Brands!
★ Extra Money Saving Safeway Brands! ★ Specials Twice a Week!
★ Rainchecks You'll get advertised special! ★ Low, Low Prices Every Day!

Shop... Compare... These Low, Low Prices!

Cake Mixes Betty Crocker, Assorted, 12-oz. Pkg. 38¢	Wheaties Breakfast of Champions, 12-oz. Box 38¢	Swift's Prem Luncheon Meat, 12-oz. Can 54¢	Gold Medal All Purpose Flour, 5-Lb. Bag 62¢	Hunt's Tomatoes Solid Pack, 14 1/2-oz. Can 24¢	Carnation Milk Evaporated, 12-oz. Can 17¢	Charcoal Briquets Ozark, 10-Lb. Bag 59¢	Green Peas Del Monte, Early Garden, 17-oz. Can 24¢	Potatoes Burden's, Instant Whipped, 5 1/2-oz. Pkg. 29¢	Del Monte Juice Pineapple, 46-oz. Can 35¢
---	---	--	---	--	---	---	--	--	---

Guaranteed Meats Always at Safeway!



Sliced Liver 39¢

Fresh Beef, Skinned and Deveined.
Have smothered liver with onions tonight.—1-Lb.

Ground Beef 49¢

Freshly Ground.
(2-Lb. Chub Pak 98¢) —1-Lb.

FRYERS 29¢

Ready to Cook! Whole, —1-Lb.
Everyday Low Price! (Cut-Up Fresh or Frozen, —1-Lb., 35¢)

Boneless Brisket 99¢

Naturally Aged, USDA Choice Heavy Beef. —1-Lb.

Beef Short Ribs 39¢

Lean and Meaty, USDA Choice Heavy Beef. —1-Lb.

Pork Chops 75¢

Quarter Sliced Loin. —1-Lb.

Top Quality Meats!

Jumbo Bologna 43¢

Slicing Brand. By the piece. —1-Lb.

Boneless Steaks 65¢

Chopped Sirloin, Hi-Brand. —10-oz. Pkg.

Rath Bacon 69¢

Both Black Haws. —1-Lb. Pkg.

Sliced Bacon 69¢

Safeway. —1-Lb. Pkg.

Variety, Always!

All Meat Franks 49¢

Safeway. —12-oz. Pkg.

Rath Franks 59¢

Both Black Haws, All Meat. —1-Lb. Pkg.

Fryer Thighs 59¢

or Drumsticks, USDA Inspected Grade "A". —1-Lb.

Fryer Breasts 69¢

Whole, USDA Inspected Grade "A". —1-Lb.

Bananas 1

Golden Ripe. Excellent for Fruit Salad or Sliced over Cereals.
Safeway Special Price! —1-Lb.

Cantaloupes 1

Locally Grown. Vine Ripe.

Peaches 1

Freestone, Juicy Ripe.

Italian Prunes 1

Washington's Extra Fancy.

Garden Fresh Fruits and Vegetables!

Apples Gravenstein, Preferred for salads, —1-Lb. 23¢	Nectarines Large, Hi-Cal., —1-Lb. 29¢
Grapes Thompson Seedless, US No. 1, —1-Lb. 29¢	Cabbage Texas green, Firm crisp heads, —1-Lb. 29¢
Red Grapes Cardinal, Good for snacks, —1-Lb. 29¢	Carrots Picked daily for freshness, —1-Lb. 29¢

ScotTissue 1000-Sheet Roll, *White or *Assorted Colors. 14¢	Realmon Juice 59¢	Mouse Killer 49¢
Maxwell House Coffee, *Regular *Drip or *Electric Perk. —1-Lb. Can 73¢	Bouillon Cubes, Wyle's, *Beef or *Chicken. —15-Ct. Pkg. 25¢	Shelf Paper Assorted Colors, Pest Guard Bug-Proof. —25-Ft. Roll 49¢

Prices Effective Mon., Tues. and Wed., Aug. 19, 20 and 21, in...
We Reserve the Right to Limit Quantities. No Sales to Dealers.

SAFEWAY