

# EASTLAND TELEGRAM



VOLUME 92, NUMBER 70

EASTLAND, TEXAS 76448 — SUNDAY, SEPTEMBER 1, 1968

PRICE:

## Locally-Made 'Slip-of-a-Bra' Turns The Fashion World Up Side Down

Tunesmiths seek the elusive million mark sellers. So too do the wheels of industry — particularly in the field of women's fashions. And the brassiere-manufacturing plant in Eastland is well on its way — no, with one, but two top products on their way to the magic million mark. Both items are relatively new, and one is an outstanding new product that is literally "sweeping the lingerie" world, says Local Plant Manager John Whistler.

### TidBITS

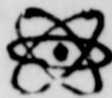

By H.V.O.

MR. AND MRS. F. L. Rollins spent last weekend in Dallas and Fort Worth, where they attended the wedding of their son Gary. . . Postmaster Marcus O'Dell gave a new definition to postal "special delivery" Saturday, when an important parcel, marked for Bill Wofford, Safeway store manager, failed to get off a mail truck on its stop here, and finally ended up at Albany. P. M. O'Dell expedited the parcel's return and personally hand-carried it to its rightful place. Reputed postal inefficiency is generally confined to the large metropolitan areas where the personal touch is lost.

PROVING ONCE again that Eastland is definitely a music center, Miss Sylvia Brummett, who began her musical career here, as a violin pupil of the late Miss Wilda Drago, (at age 4-1-2), was recently "adopted" by a famous German band while on a 12-day world tour with the teen-age Denver band which she directs. Niece of Mrs. Etta Johnson of 205 S. Locust St., Eastland, Miss Brummett is also Band Director of the Drake Junior High School Band in Jefferson County, Colo., and directs the music in her Methodist Church there. The teen tour met the German band on a cruise from Brengenz, Austria, and Miss Brummett amazed the musicians, and they reported: "Before the six-hour round trip was concluded she not only played the B-flat Flugelhorn, but the B-flat tenor horn, E-flat French horn, E-flat alto horn and E-flat tuba." (She was a French horn major at North Texas State University).

ARE YOU an Able-Cable customer? If so, you can see all the Dallas Cowboy football games on the following schedule:

- Sept. 15 — Detroit at Dallas
  - Sept. 22 — Cleveland, Dallas
  - Sept. 29 — At Philadelphia.
- (Continued on page 2)

### Freyschlag INSURANCE presents the WEATHER —

PARTLY CLOUDY through Sunday. High temperature around 98 degrees. Low 72.

## 'MOVING' MAVERICKS



The item is a bra-slip, and Hollywood-Vassarette calls it the "Slip of a Bra". The trade journals are saying of the product: "Some women are hailing the bra-slip as the greatest boom since panty hose. This may seem rather excessive praise, but the bra-slip does alleviate some current fashion problems and offers convenience for the woman who doesn't like to fuss with her undergarments." As its name implies it's a combination of a bra and slip, and the production which began in May at the Eastland plant, is the first for the Vassarette division. Wholesale sales have already exceeded \$300,000. Whistler says, and production at the Eastland plant 7,500 dozen a week, is not keeping up with the demand. The plant has installed a new line and there are already 45 operators performing the some 21 operations necessary in the production of the new bra-slip.

## Scranton Youth Is Returned To Home Thursday

Four days and nights of wandering some 50 miles from Scranton to Woodson in Throckmorton County ended Thursday morning for Mike Stuart, 17-year old junior of Cisco High School, when authorities took him into custody. The youth had left home with two coon dogs last Sunday afternoon and a wide-spread search began Tuesday after he failed to return home. He is the son of Mr. and Mrs. W. B. Stuart of Scranton.

Deputy Sheriff Roy Kirby of Throckmorton took Mike into custody about 11 a. m. Thursday when the boy and his dogs showed up at Woodson. Mike broke loose, ran through a barber shop and out the back door and it was 1:30 before he was found again. He was taken to Throckmorton. Sheriff Jack Moberley of Albany and Mr. Stuart, who had gone there, went to Throckmorton and picked up the boy. Police Chief Clyde Brymer of Cisco met them back at Albany and brought Mr. Stuart and Mike to Moran where they left for their home at Scranton in the Stuart pickup. Mike told officers that he had enjoyed the four days and nights in the woods. He said that he had seen airplanes and helicopters but did not know they were looking for him.

Mike was first seen by Moran Tuesday afternoon when he went into two stores to buy food. He went to a store in Woodson to buy some fish hooks and had planned to return to the woods, and creeks. Deputy Sheriff Emory Morris of Moran assisted with the search for him in that area. Mike told officers that he hadn't meant to cause any trouble — he "was just leaving home." He added that he "might go back to school." He had three dogs instead of two when he went back home.

Mainstay of the local plant's work since its inception has been the bra, and a new style in this line, introduced six months ago and made exclusively in Eastland, has already topped the half-million dollar mark on its way to the million. It's a high-style bra that is selling fast. Overall the Eastland plant has added 77 employees since the first of June, and the trend continues with some 15 persons being added weekly. Right now there's right at 300 people employed and the production is topping 53,000 units (pieces) a week, Mr. Whistler reports.

The company has reached an all-time high payroll figure last week in excess of \$26,000 — that's up some \$7,000 since June. "We foresee this trend continuing," Mr. Whistler says, "and we're expecting 1,000 dozen production a day and 60,000 units a week."

This merchandise moves directly into the Dallas warehouses and finds its way to the consumer counters almost immediately. The company has during the past few weeks had excellent applicants and is well-pleased with the skill and calibre of its workforce. By nature, its employments increase has to be controlled in view of the training required to develop the ability necessary to turn out the quality product for which Hollywood-Vassarette is famous.

Production in the bra-slip line has increased some 60 per cent since July 15 (when the plant returned from vacation) and will be up by 100 per cent in a month, the manager said. Chief Engineer Marvin England and Head Mechanic John Honea were at the company's lingerie facility in Alabama last week to acquire information and techniques in the lingerie field for its expansion here. Several model designs are on the drawing boards in California right now, which will undoubtedly come to the Eastland plant in the future for production.

Vela Foster of Gorman, with the company here since 1952, is in charge of the bra-slip line. A New York fashion writer says this of the bra-slip: "The most obvious advantage" (Continued on page 2)

### Honored at Party . . .

Few couples in West Texas (or anywhere for that matter) can match records for long, happy marriages with Mr. and Mrs. Walter Wyatt of Cisco who observed their 71st wedding anniversary here Thursday, Aug. 29.

The occasion was celebrated at Hickman Nursing Home in Cisco where the couple has lived for the past three weeks. A huge cake with candles was cut and shared with other residents of the home after an appropriate program. Mr. Wyatt is 89 years old and his wife is 90, and they enjoy comparatively good health. He was born in Alabama and she in Texas, and both have lived in Eastland

County most of their lives. They were married in Cisco on Aug. 29, 1897, at the home of her late parents, Mr. and Mrs. A. C. Alvey.

Following their marriage, the Wyatts lived in and near Cisco until they bought and moved to a stock farm near Carbon. They are members of the Methodist Church in Carbon. Both Mr. and Mrs. Wyatt are alert and enjoy television, their friends and church services. They occupy the same room at the nursing home and "look after each other."

The Wyatts have always had a minimum of discord in their



NEW FOR EASTLAND . . . AND THE FASHION WORLD—Vela Foster and Manager John Whistler introduce the new Slip of a Bra now in production at the Eastland Hollywood-Vassarette plant. Mrs. Foster is in charge of the new division at the local plant.

## Quarterback Club Roll Now Open to Women

### 500 Members Are Sought

The membership drive for 1968-69 was kicked-off at the first Monday night Quarterback Club meeting of the school year with Walter Maynard being elected membership chairman. For the first time ladies are being invited to attend the meetings and to join the club. Mrs. Bill Hoffman will be in charge of the women's drive to obtain 150 new female members in the previously all male club.

The club is setting an overall goal of 500 new members for this year, which is more than double the total membership of the club last year. This is not considered an insurmountable goal in a town with as much civic pride as Eastland. Every cent that is paid in the club goes into the athletic programs of our school system. It is not just

spent on football but on all sport programs. Can you think of any other way that your \$5 could be better spent on the youth of our town? During the past two years, the club has purchased a commercial type washer and dryer for the schools, blazers for the athletes, and has spent approximately \$2,500 on a new track field. When this track is completed, it will be one of the best in the state. Besides these mentioned expenditures, the club also sponsors the annual basketball tournament, has a banquet for the football teams, and has a supper for the basketball teams.

The next meeting of the club will be held in the Hollywood-Vassarette conference room on Monday, Sept. 2 at 8 p.m. The club decided to move to this location because it has year around air-conditioning and has ample parking facilities. Everyone is invited to attend the meeting and enjoy the discussions of other members and the coaching staff.



Mr. and Mrs. Walter Wyatt are pictured at center above at their 71st wedding anniversary party Thursday Aug. 29, at Hickman Nursing Home. Two old friends are shown with them — Mrs. Laud Black of Eastland, left, and Wade White of Cisco, right.

### Honored at Party . . .

## Local Couple Observes Their 71st Wedding Anniversary Aug. 29th

Few couples in West Texas (or anywhere for that matter) can match records for long, happy marriages with Mr. and Mrs. Walter Wyatt of Cisco who observed their 71st wedding anniversary here Thursday, Aug. 29.

The occasion was celebrated at Hickman Nursing Home in Cisco where the couple has lived for the past three weeks. A huge cake with candles was cut and shared with other residents of the home after an appropriate program. Mr. Wyatt is 89 years old and his wife is 90, and they enjoy comparatively good health. He was born in Alabama and she in Texas, and both have lived in Eastland

County most of their lives. They were married in Cisco on Aug. 29, 1897, at the home of her late parents, Mr. and Mrs. A. C. Alvey.

married life. She said that the secret of their ability to get along with each other has been "I mind my business, and he minds his business."

The Wyatts lived on their farm until a few years ago when they moved to Carbon. They recommend rural life for good living. The couple has four children. Two daughters are Mrs. Ruth Reese of Carbon and Mrs. Lona Abbott of Odessa, and their two sons are C. M. Wyatt of Odessa and Lonzo Wyatt of Eastland. Another daughter, Mrs. Velma Collins, died in 1964. They have 16 grandchildren, 37 great-grandchildren and eight great-great-grandchildren.

## Jaycee Labor Day Rest Stop Pushing for Holiday Safety

Interstate 20 visitors through Eastland are honored guests of the Eastland Jaycees at the 4th Annual Labor Day Jaycee Rest Stop now in progress. Setting up on the North side of the square Friday evening at 6 p.m., the local Jaycees have been offering weary travelers a chance to refresh with an easy stop off the highway, complete with a bracing hot cup of coffee and/or a refreshing Pepsi.

It's all part of a state-wide effort by Jaycees to encourage motorists to take a break often in their travels on this, the last holiday weekend before the fall and winter months begin. Labor Day Weekend is traditionally one of much traveling and consequently one of much highway accidents, and the Jaycees reason that if the travelers stop often enough, the accidents will be cut down by having more alert drivers. Statistics are proving them right.

Rest stops are in operation throughout the state, and travelers have many opportunities to pull over for a break. Local Rest Stop Chairman Bob Phillips and Club President Wade Freeman have expressed appreciation to the following contributors to the Rest Stop:

The Pepsi-Cola Bottling Co., for free soft drinks and cups; Mrs. Baird's Bakery for free donuts; The Decoy Coffee Co., for free coffee and cups; and the Eastland Telegram, for free local newspapers. Traffic this weekend is reported "heaviest ever" and law enforcement officials are commending the Jaycees in their efforts to promote safety on the highways. The rest stop is regarded as an ideal public relations ges-

ture for the City of Eastland, because hundreds of visitors are exposed to the local enthusiasm, displayed by the Jaycees who man the Rest Stop throughout the holiday weekend, and local officials, including Mayor Frank Deaton, and citizens, who stop by to visit with travelers throughout the weekend. Friendships are made and

during the brief stops, memories of the town are deepened. It's a Good Will Weekend for the City, Jaycees believe.

The Rest Stop will be in operation through Monday evening around 10 p.m. Statewide promoter of the event is Bill Leonard of Dallas, of Oak Farms Dairy Sales Dept.

Area lakes are also expecting a big weekend as the boating season usually ends after Labor Day. The swimming pool will close for the season after this weekend.

City and county business activities will pause Monday as area residents join in the observance of annual Labor Day. A survey showed that virtually all business firms will be closed. City and county offices have announced that they will be closed, as will the bank, the post office and utility companies along with most retail stores. Public schools also will observe the holiday with regular routines on Tuesday, Sept. 3.

The holiday usually brings a hosts of visitors to town as residents of big cities get in their final long weekend before the beginning of the school year. Also, the annual dove hunting season's opening Sept. 1 will add other visitors.

City and county police joined highway patrolmen in urging all safety precautions during highway travel. The Texas Department of Public Safety has forecast much death, injury and property loss from highway accidents over a weekend.

## Local Dealer To See New Models

On Thursday Sept. 5, Chrysler - Plymouth dealers of Eastland will get their first look at the new lines of 1969 Plymouths, Chryslers and Imperias at a preview meeting at Dallas.

The showing is one of 21 being held in various parts of the country for dealers and their sales staffs. They will inspect the models following a closed-circuit, simultaneously televised business meeting which will originate in New York.

Glenn E. White, general manager of Chrysler-Plymouth Division, will head a panel of executives who will discuss the 1969 automobiles and promotional plans to continue the sales momentum which made 1968 a record year for the division. The new models go on sale, Sept. 19.

Invited to the preview are sales and management personnel from Rushing Motor Co., of Eastland.

### BOWLERS TO MEET

The Ladies Monday Bowling League will start at 1:30 p.m. Sept. 9. The Tuesday night Ladies League will begin at 7 p.m. Sept. 10.

## 'MOVING' MAVERICKS



### FULLEN MOTOR CO. LAUGH-A-DAY

The Texan struck oil and with his new riches he built an enormous mansion with three swimming pools. One pool he filled with cool water; one with warm water; and the third he left empty. Pressed by a visitor for an explanation, he said, "Oh, quite a few of my friends can't swim, you know."

EASTLAND NATIONAL BANK EASTLAND, TEXAS

# Shop in EASTLAND Tuesday-It's Another DOLLAR DAY



and Mrs. Charles J. Johnson of Rt. Three, Ran will celebrate their 50th wedding anniversary Sunday, with open house between the hours and 7. Their children will be the hostess, Mr. and Charles Johnson of Odessa, Mr. and Mrs. Buck erton of Lawn, Mr. and Mrs. Lawrence Johnson bilene, Mr. and Mrs. Melvin McGough of Ranger, Mr. and Mrs. Ronald E. Swaney of San Antonio, and Mrs. Johnson were married in Ranger in 1918, t. 1st.

**ANNOUNCING**

s. Robert S. Cohen now offering piano lessons 1105 S. Seaman, Eastland 629-2623. Fine arts oloma—Corsicana High School. Teaching ex- perience in Corsicana.

**Monuments**  
WEATHERFORD PHONE LY 4-2726

WE MAY ASSIST YOU, CALL US COLLECT OR MAIL THIS AD  
PHONE  
CIT.

**Scientists' Topic**

"Verily, verily, I say unto you, He that believeth on me, the works that I do shall he do also; and greater works than these shall he do; because I go unto my Father."

This passage from the Gospel of John is part of the Responsive Reading in this week's Lesson-Sermon on "Christ: Jesus" to be read Sunday in all Christian Science churches. The service begins at 11 in First Church of Christ Scientist, Eastland.

Related passages from the denominational textbook are also part of the Lesson-Sermon. Among those included this week is the following: "His consummate example was for the salvation of us all, but only through doing the works which he did and taught others to do. His purpose in healing was not alone to restore health, but to demonstrate his divine Principle. He was inspired by God, by Truth and Love, in all that he said and did" ("Science and Health with Key to the Scriptures" by Mary Baker Eddy).

**SCHOOL MENU**

Tues. — Baked ham, green beans, mac & cheese, cole slaw hot rolls, fudge cake.

Wed. — Wieners stuffed with cheese, pinto beans, spinach or cabbage, onions & pickles, corn bread, cin. rolls.

Thurs. — fried chicken, diced pot, Eng peas, carrot curls, hot rolls, fudge cake.

Friday — steak & gravy, w. k. corn, buttered carrots, tossed salad, sl. bread, jello with fruit.

**CWF HAS LUNCHEON; SEE HOLY LAND SLIDES**

The Christian Women's Fellowship met for a noon luncheon Monday, Aug. 26 in the annex of the First Christian Church.

The president presided over a short business session, during which the yearbooks for

the current year were distributed. The group voted to keep the missionary pledge at the same level as last year and also to give \$16 toward the purchase of a refrigerator for Vietnam.

Rev. Eugene Williams showed colored slides of several Biblical sites that he and his family have taken over the years.

The meeting adjourned with the Missionary Benediction. The following were present: Mmes. Neil Day; Joe Tow; J. W. Watson; Wayne Caton; Frank Hightower; George Sallie; R. I. Malone; Mattie Miller; Leroy Maxwell and Kathy; Porter Woods; Rossie Cramer; Ben Bassett; Juel Browning; Curtis Young; and the Rev. Eugene Williams.

**Peanut Harvest Begins Already At Some Points**

By DE GORDON

Peanut harvest has already begun in Eastland County. I saw peanuts being harvested last week in the Kokomo area. The peanuts were being harvested because a disease called southern blight was ruining them. It seems that southern blight is causing much damage to peanuts this year. Some farmers are having to harvest early because the southern blight is causing peanuts to come off the vines.

Several home owners have reported having problems with their fruitless mulberry trees. The leaves have spots, turn yellow and eventually fall off the trees. This is very common to fruitless mulberry throughout the country. It is caused by Septoria leaf spot. This is a fungal disease of mulberry trees which is very damaging to the leaves in certain years.

I have mailed some of these leaves to the Extension Plant Pathologists. They suggest spraying with a Maneb type fungicide to control the leaf spot disease. Some of the trade names of Maneb are Manzate, Dithane M-22, MEB and MnEBD. The trees should be sprayed several times at two week intervals. Avoid wetting leaves on the trees when watering the lawn.

**S.Sgt. Whitey On Duty With Army In South Carolina**

SUMTER, S. C. — Staff Sergeant Lewis H. Whiteley, son of Mr. and Mrs. Louise H. Whiteley of 1200 W. Commerce Eastland, has arrived for duty at Shaw AB, S. C.

Sergeant Whiteley is assigned as an autopilot maintenance technician with a unit of the Tactical Air Command.

He previously served at Takhli Royal Thai AFB Thailand.

The sergeant attended Eastland High School. His wife Deloris is the daughter of Mrs. Edith N. Dearman of Wayne, Okla. Mrs. Whiteley's father, I. T. Peden, lives in Oklahoma City.

★ READ THE CLASSIFIEDS ★

**TIME TO CHANGE?**

Then it's time to switch to Skelly Supreme... the industry's low consumption motor oil. Use less oil, if any, between changes. Insist on Skelly Supreme for maximum engine protection.

Eastland Dealers  
**CLEM GILLESPIE**  
EASTLAND TRUCK STOP  
K-C FUEL CO.

**VACCINES and SUPPLIES**  
for CATTLE, SHEEP, HORSES, HOGS and POULTRY

Eastland Drug

**FOR SALE**

1,341 Acres in East Texas well improved, good grasses. Will carry 600 cows. Artesian wells, 2 lakes.

Excellent Financing  
**TRIANGLE REAL ESTATE**  
214 TR 1-3900  
3650 Samuels, Blvd.  
Dallas, Tex. FL 2-7396

**WANDA'S WONDERLAND KINDERGARTEN**

Kindergarten will be open Sept. 9 Monday, Tuesday and Wednesday

Registration day will be Sept. 2—anytime between 8 a.m. and 5 p.m.

All supplies are furnished by the Kindergarten. We have ample room, four teachers. For ages 4 through 6.

**1001 W. Commerce—Phone 629-1506**

Teachers are Mrs. Almeda Goode, Mrs. Judy James, Mrs. Trena Thomas and Mrs. Wanda Webb.

**SAVE DURING DOLLAR DAYS**



Ladies Permanent Press  
**SHIRT SHIFTS \$1.99**

Ladies Printed  
**KABUKI SHIFTS \$3.99**



Ladies 2-Piece  
**SKIRT SUIT \$4.99**  
Sizes 7 to 14

Ladies & Girls  
**LOAFERS \$1.99**



Wide  
**FLANNEL PRINTS 39c yd.**



Boys Permanent Press  
**JEANS \$2.49 to \$2.99**

**PERRY'S**  
KNOWN FOR BETTER VALUES

**Drug-Toons**  
—By—  
Don Stoner

LET'S drive SAFELY! DON'T make Labor Day... September MOURN!



Be A Good Angel And Take Me To

**CENTRAL DRUG CO.**  
Prescription Specialist  
Phone 629-2681  
103 West Main  
Eastland, Texas



birthday shopping?  
Send her flowers  
She'll adore them—and you!  
Flowers are always appreciated, always in good taste. Come in and choose today. We'll even "gift wrap" the flowers for you!

Send Birthday flowers anywhere  
**POE FLORAL**  
Phone 629-1711

**BACK-TO-SCHOOL BELL RINGERS**

S-T-R-E-T-C-H your buying dollar by shopping with us for all your back-to-school needs. Wide selection to choose from.

**Chalk Up These Outstanding Savings!**

**GIRLS' SCHOOL DRESSES**  
Never Press Broadcloths, 65% Dacron, 35% Cotton, 100% Milliken Acrylic Plaids, Kodol and Cotton 50-50, Orions, Cabrella (looks and feels like leather).  
Sizes 3 to 6x \$2.99 to \$5.99  
Sizes 7 to 14 \$3.99 to \$7.99

**Hooded Nylon Windbreakers**  
All colors including Royal Blue with White. (Small Sizes) Small, Med., Lge.  
\$3.99  
Bigger Sizes \$4.99

**New Colors LEVIS**  
Men's Sizes, 27 to 38  
Stay-Press Levis  
New Colors, Gold and Blue.  
\$6.98

**Boys' Saddle King WESTERN JEANS**  
Never Iron... 50% Cotton - 50% Poly  
Regulars and Slims for Back to School.  
Gold, Dark Royal, Lt. Brown, Green.  
2 Pairs \$5.00

**HEIDENHEIMER'S**  
THE FAMILY STORE IN CISCO

## RECEPTION THURSDAY HONORS JUDGE SPARKS

A reception honoring Retired Judge J. Frank Sparks will be held in the 91st District Court courtroom at the Courthouse in Eastland on Thursday, Sept. 5.

Time will be 10 a. m. and friends and associates of Judge Sparks are invited to come for coffee and join in the salute to the retired jurist, according to Bill B. Hart, president of the Eastland County Bar Association. The Association is making arrangements for the event.

Judge Sparks retired recently as presiding officer of the 91st District Court. A former state legislator, Mr. Sparks practiced law for many years in Eastland County. He was appointed by the governor to complete the unexpired term of the late Judge T. M. Collier and Mrs. Sparks are continuing to make their home in Eastland since his retirement.

Out-of-town attorneys and officials are being invited to attend the Thursday reception.

### Retread Tires

Big Savings  
 Now!

- First-Class Carcass
- No. 1 Dixie-Cap Tread Rubber
- 670x15, 815x15, 775x14 825x14
- Guaranteed life of tread

**HORTON  
 TIRE CO.**

EASTLAND

### Food Dates Are Announced Here

September surplus food distribution dates for Eastland County have been announced by Administrator Leo Clinton as follows:

- Sept. 9: Eastland, Olden, and Ranger.
- Sept. 10: Pioneer, Rising Star, Gorman, Carbon, Okra and Desdemona.
- Sept. 11: Cisco, Scranton, and Nimrod.
- Sept. 12 and 13: For those persons who could not come on the days specified.

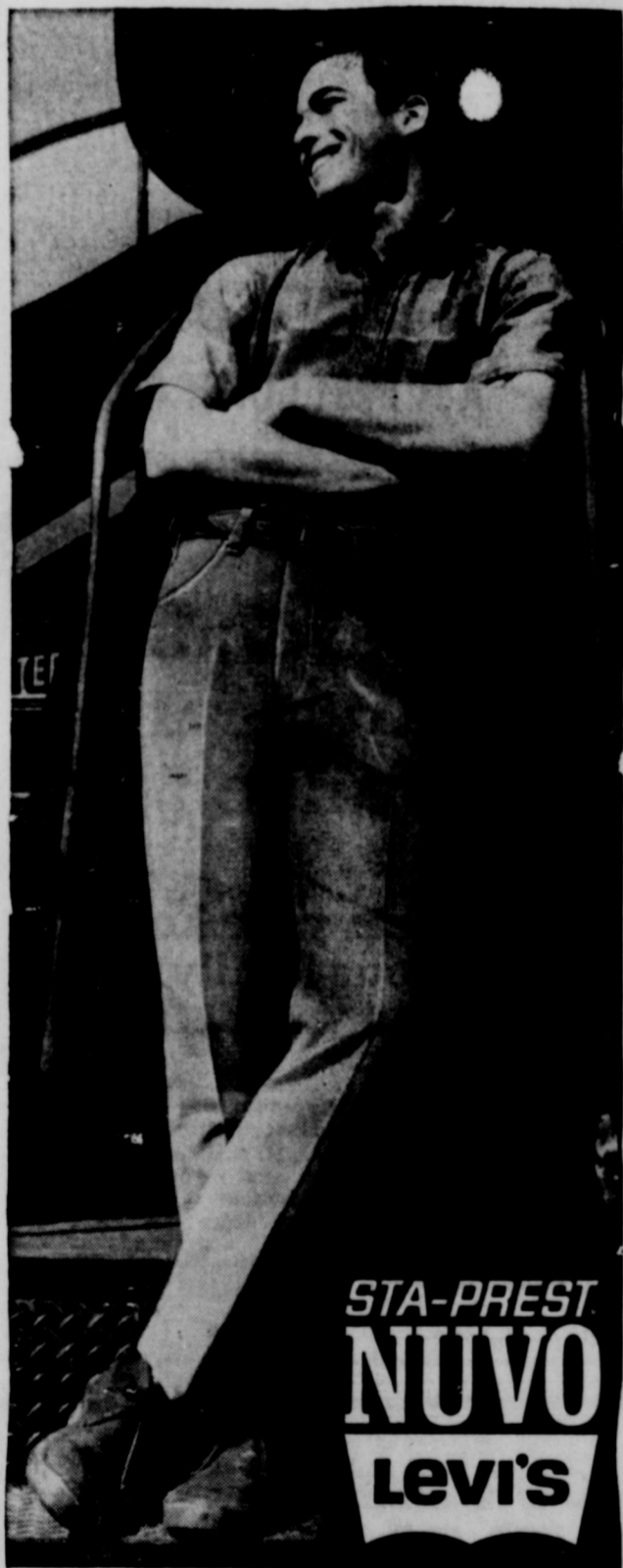

Enjoy the long, lean Levi's look in a rugged homespun weave that never needs ironing. Great selection of groovy solid colors. Remember, nobody makes Sta-Prest but Levi's!

**NUNO LEVI'S**  
 Sta-Prest Grizzly Spun  
 Wheat — Whiskey — Avocado  
 Olive

Men's 26-38 waist **\$7.50**  
 Boy's Reg. or Slim 6-12 **\$6.00**

**HEIDENHEIMER'S**  
 THE FAMILY STORE IN CISCO

## JRB MARKET SPECIALS!

OPEN LABOR DAY



### CHOPPED SIRLOIN STEAK

Patties ..... each **29c**

JOLLY BAKER — 10-count cans

**BISCUITS** ..... 14 cans **\$1**

#### MIX OR MATCH

Shamrock French Style 303  
**GREEN BEANS** ..... can  
 Shamrock 3sv Alaska  
**PEE WEE PEAS**  
 Shamrock Whole Kernel or  
 ream Style 303  
**CORN** ..... can  
 Peter Piper Peeled 303  
**TOMATOES** ..... can

**4 FOR \$1**

Del Monte 303  
**SPINACH** ..... can  
 Gold Tip 303  
**TOMATOES** ..... can  
 Franco American 15 1/4  
**SPAGETTOS** ..... can  
 Ranch Style 300  
**SPAGHETTI** ..... can  
 Musselman  
**APPLE SAUCE**

**5 FOR \$1**

Shamrock 303  
**SPINACH** ..... can  
 Shamrock Fresh Shelled 300  
**BLACKEYES** ..... can  
 Alma — 10-count  
**Potatoes** ..... can  
 Shamrock Jumbo  
**BUTTER BEANS**  
 Peter Piper Short Cut 303  
**GREEN BEANS** ..... can  
 Shamrock Med. Sliced 303  
**Beets** ..... can

**6 FOR \$1**

Shamrock 300  
**PORK & BEANS** ..... can  
 Shamrock Red  
**KIDNEY BEANS**  
**GREEN BEANS** ..... can  
 Alma Baby  
**LIMA BEANS**  
 Alma  
**Mexican Style Beans**  
 Alma No. 1  
**SPINACH** ..... can

**7 FOR \$1**

DEL MONTE — No. 303

**FRUIT COCKTAIL** ..... 4 cans **\$1**

USDA CHOICE

**FAMILY STEAK** ..... lb. **59c**

USDA CHOICE — ARM

**SWISS STEAK** ..... lb. **69c**

USDA CHOICE — BONELESS

**CLUB STEAK** ..... lb. **\$1.19**

USDA CHOICE — BONELESS

**CHUCK ROAST** ..... lb. **79c**

**GROUND ROUND** ..... lb. **89c**

LEAN

**GROUND BEEF** ..... lb. **49c**

HORMEL KOLBASE

**POLISH SAUSAGE** 12-oz. ring **79c**

FOREMOST — ALL FLAVORS

**MELLORINE** ..... 3 for **\$1**

#### HEALTH AND BEAUTY AIDS

Jergin's — Reg. 1.09

**LOTION** ..... bottle **79c**

1.29 Size

**BRYLCREEM** ..... each **89c**

Aero Regular or Menthol — Reg. 79c

**SHAVE CREAM** ..... each **39c**

Colgate — Reg. 95c

**TOOTH PASTE** ..... tube **59c**

**CATSUP** Del Monte — 20-oz. .... 3 bottles **\$1**

**PINEAPPLE** Del Monte Crushed — No. 2 ..... 3 cans **\$1**

**PINEAPPLE** Del Monte Sliced — No. 2 ..... 3 cans **\$1**

Del Monte Tidbits, Crushed or Chunks

**PINEAPPLE** No. 211 ..... 5 cans **\$1**

**PEAS & CARROTS** Del Monte — No. 303 ..... 4 cans **\$1**



No. 303 Cans  
**4 for \$1.00**



46-oz. can  
**3 cans \$1**

**LIMA BEANS** Del Monte — No. 303 ..... 3 cans **\$1**

**SEASONED LIMA BEANS** No. 303 ..... 4 cans **\$1**

**MIXED VEGETABLES** Del Monte — No. 303 ..... 4 cans **\$1**

**PEACHES** Del Monte — No. 2 1/2 can ..... 3 for **\$1**

**LIQUID TREND** Detergent — 22-oz. .... each **39c**

**PUREX BLEACH** or Clorox ..... 1/2-gal. plastic **29c**

#### DAIRY PRODUCT FEATURES

Elgin — Solid

**OLEO** ..... 8 lbs. **\$1**

Foremost

**BUTTERMILK** ..... 1/2-gal. **39c**

Foremost — 8-oz.

**SOUR CREAM** ..... ctn. **29c**

#### FROZEN FOOD FEATURES

Banquet — Asst. Flavors

**CREAM PIES** ..... 4 for **\$1**

VIP Frozen — 6-oz.

**ORANGE JUICE** ..... 5 cans **\$1**

VIP Frozen — 6-oz.

**LEMONADE** ..... 10 cans **\$1**

DEL MONTE — No. 303

**FRUIT COCKTAIL** ..... 4 cans **\$1**

DEL MONTE — No. 303

**CORN** w.k. or c.s. .... 4 cans **\$1**

### —JRB QUALITY PRODUCE FEATURES—

**LETTUCE** Firm, Green Heads ..... each **17c**

**PEACHES** Juicy Sweets ..... lb. **19c**

**CABBAGE** Texas Green ..... lb. **5c**

**GRAPES** California Tokay ..... lb. **19c**

**DOUBLE S&H GREEN STAMPS**  
 with purchase of \$2.50 or more  
**EVERY WEDNESDAY!**

**JRB**  
 SUPERMARKETS  
**S & H GREEN STAMPS**  
 WITH EVERY PURCHASE

PRICES GOOD THROUGH WEDNESDAY, SEPT. 4  
 PRICES GOOD IN EASTLAND  
 Quantity Rights Reserved — No Sales to Dealers

(Consolidate with Eastland Chronicle, established in 1887, and Eastland County Record, established in 1931).

Second Class Postage paid as Eastland, Texas under the act of Congress of March 3, 1879

Published Semi-Weekly - Thursday and Sundays  
By Eastland County Newspapers, Inc.  
H. V. O'BRIEN, Editor

SUBSCRIPTION RATES: By carrier in city, 15c week or 65c month; one year by mail in county, \$4 per year; one year by mail in city or elsewhere in state, \$6 per year; one year by mail outside state, \$7.

NOTICE: Any erroneous reflection upon the character, standing or reputation of any person, firm or corporation which may appear in the columns of this newspaper will be gladly corrected upon being brought to the attention of the editor.

...voking her husband's ire by putting them over a nude colored bra slip.

Fr dirndl wearers, the bra-slip cuts down on the number of garments that end at the waistline and cut into the skin. With panty stockings and a panty girdle, who needs a petticoat, too?

But bra-slips just might outlast both these fashion trends. During the years when they were the special province of women who insisted on being boned and wired to the waist line, they had as much fashion status as frontlaced girdles.

In recent months, after being lightened, brightened and considerable rejuvenated, bra-slips have taken a giant step forward.

They're attracting the kind of women who are concerned with how few undergarments they can get away with and still be decently dressed. (Just add a bikini to a bra-slip, and underdressing is finished.)

MINI-BULLBOARD  
for only  
\$3 per month.  
Call 629-1707.

# CLASSIFIED ADS

## Announcements

**CLUB LODGE NO. 467**  
Meets second Thursday of each month at 8 p. m. in the Masonic Hall. Call Wayne Jackson, W. M. at 629-1145 or L. E. sec'y, 629-1391 for info.

## Rotary Club

Meets each Monday noon at White Elephant Restaurant in Eastland.  
Julpepper President

## Notice

Planning a wedding? Telegram has napkins, shower and reception.

"If they're WEST... They're Guaranteed... Western mattress Co. Complete mattress service. 22-1740 or 6291398. tf

Reads at big savings... Norton Tire Co. tf

Garage sale; clothes... 300 S. Bassett. 69

Do ironing a n d... in my home. 360... St. 70

## For Sale

Several used portable... Eastland, 629-2662. tf

Merely brighten car... Blue Lustre them... Resealing. Rent electric... Coats Furniture. 99

Take up payments... on repossessed merchandise... color TV, \$17. month; portable TV, \$15. month; different stereos, each \$10 month; portable black and white TV, \$9 month; Good-year Service Store, Eastland, Texas. tf

Don du Graph... 50¢ per package. 10¢ quantity. \$1.00 a case. Eastland Telegram. tf

Precision Swiss... Watch personalized for... The message or emblem... choice mysteriously... on the face of the... Every 20 seconds; is... for 10 seconds, then... to reappear later... advertising or personal... appears 2880 times a... Call The Eastland Tele... for a demonstration... \$12.70 each. tf

Mimeograph ma... in like-new condition... at \$50. See it at the... Times office in Ran... tf

**GARAGE SALE:** Garage sale now in progress. Walker's Dressing Plant, 208 Folts Street, Eastland. 70

**SORRY SAL** is now a merry gal. She used Blue Lustre rug and upholstery cleaner. Rent electric shampooer \$1. Perry Bros., Eastland. 70

**FOR SALE:** Take up payments on repossessed merchandise: concolor color TV, \$17 month; 20" portable TV, \$15 month; Three different stereos, each \$10 month; portable black and white TV, \$9 month; Good-year Service Store, Eastland, Texas. tf

**FOR SALE:** Large, fiber, dark chair pad to protect your carpet at the office. The Telegram has... and much more. tf

**FOR SALE:** Lake house, beautifully decorated, paneled walls, one and one-half baths, custom cabinets, two porches, sidewalks, patio, 100 trees. Fenced, new bath fixtures, lighting, 220 wiring, new roof. Barn red color, white trim. South side of lake across dam. Open for inspection. Price: \$7,950. Call Carl Garrett, 629-1485. tf

**FOR SALE:** Flute with carrying case. Call 629-2114 or 629-2011, Eastland. tf

**FOR SALE —** Desk calendar Refills: one-half price for one-half year left. Make excellent memo pads and diaries. Includes small calendars for years 1963 through 1973. Valuable aids for program chairmen, etc. Eastland Telegram. tf

**FOR SALE —** 4 bedroom home. 601 W. Commerce. Phone 629-2290. tf

## REAL ESTATE

### HOMES FOR SALE

Lot and 3 bd rm house \$2650.00 Olden.

2 bd rm and 5 ac land \$4,000. Olden.

3 bd rm and 2 1-2 ac \$7,500.00 Olden.

**IN EASTLAND:** 2 bd rm and 3 lots \$3,500.00 3 bd rm and 2 1-2 ac \$4,500.00 3 bd rm and lot \$3,000.00 3 bd rm and 2 bath excellent, terms can be arranged \$12,900. New 3 bd rm brick \$20,000.00 3 bd rm 2 lots \$9,000.00 3 bd rm 3 lots, nice 12,600.00 2 bd rm, Lake Leon Home, south Dam.

**LAND FOR SALE** 106 ac 2 bd rm home. 25 ac cult Lake Leon good terms.

120 ac stock farm with 1-3 river bottom, pecans, terms available.

78 ac good improvements. 86 ac no buildings, but good water.

1660 ac improved stock farm. 300 ac south of Ranger mostly grass.

500 ac mostly bottom land. 200 ac 1-2 cult close in.

760 ac excellent deer hunting 1000 ac ranch land Eastland County.

3000 ac highly improved Bosque County.

3400 acres Hamilton County. 10 sections grass land Scurry County.

8 sections improved ranch in Palo Pinto County.

## KINCAID REAL ESTATE

100 S. Seaman — 629-1788  
J. W. Elder, Robert Kincaid  
647-1321 629-2721

## ONE - STOP SERVICE

FOR Total-Car Care! That's D & M

**SERVICE CENTER** 802 W. Main St.

Humble Products General Repair Air - Conditioning

Brake Work Road Service: 8 to 5 Open 24 Hours

ORIE DUNCAN ROBERT MANGUM Steam Cleaning Wash - Lubrication

Dial 629-8866 Complete line accessories Tires Batteries

**FOR SALE:** Refrigerated drinking fountain in excellent condition. Also a Speed Queen ironer and a Frigidaire electric range. See at 808 Front St., or call 442-1472, Cisco. 77

**FOR SALE:** One used clarinet. Good condition. Price \$50. 629-1459, 613 S. Lamar. 78

**IT'S terrific** the way we're selling Blue Lustre to clean rugs and upholstery. Rent shampooer \$1. Coats Furniture Co. 70

**FOR SALE:** Several used portable TV sets. Good-year Service Stores, Eastland, Texas. tf

**FOR SALE:** One 1961 three-quarter ton pickup. Four speed. With cab-over camper. Sleeps four. For sale cheap. See at 1208 S. Bassett or call 629-1230. tf

**FOR SALE:** Beautiful, new office credenza in grey, still in its carton. Best addition to office equipment since desk were was invented. See at The Telegram. tf

Three lots near the hospital. Will sell separately or together. Call 629-2168. tf

**FOR SALE:** Railroad car seats, reclining, only \$15.00. F. O. B. in railroad car. Built to last. Ideal for home, office, lake, etc. 307 South Hillcrest. tf

## Wanted

**HELP WANTED:** LVNs and nurses aids. Apply in person to Hickman Nursing Home. tf

**WANTED:** A 24-inch kitchen range. Call 629-1144. tf

**WANT TO BUY:** Good used 1-2 ton used refrigerated air-conditioner. 629-1619 or 629-1100. 72

**WANTED:** Baby sitter. Call 629-2125. 70

**WANTED:** Good used electric drinking fountain. Call 629-1707. tf

**WANTED:** Evening waitress at the Old Rip Cafe. tf

**WANTED:** LVN's — top wages — apply at Lawndale Nursing Home, Gorman, Texas. 70

**WANTED:** A teaching position in primary education. Experienced. Write P. O. Box 633, Rule Texas, 79547; or call 3501, Rule. 70

**Expert REPAIR**  
Give Those Outmoded Shoes A New Look... Quality Shoe Repair North Side of Square

Exchange and Sales on Submersible Pumps — Service on Pressure Pumps and Wind Mills. 15 Years Experience  
**MANCILL SMITH** Ph. 629-1212 Eastland, Texas 203 E. Plummer

**HOMES & LAKE CABINS**  
2 bedroom home South Daugherty ready to move in. 3 room and bath, 8 lots Carbon \$3,150. 5 room home and 5 acres. Olden. 2 lake cabins, Lake Leon. FARMS AND RANCHES 37 a 6 miles southwest of Eastland. \$4,200. 80 a near Seranton. \$82.50 per acre. 80 a 6 miles north Eastland, 3 bedroom, \$12,600. 39 a south of Ranger, 3 bedroom home, \$15,000. Terms. 153 a, near Rising Star, 21 a peanuts, 20 a Coastal \$137.50 per ac. 96 a. Carbon, 50 ac. Coastal, 191 a. 35 a. peanuts 145 ac. cultivation. \$125.00 per a. near Romney. Have 650 a. 880, 1000, 1240 acre tracts Eastland Co. larger tracts if desired. Bottom or on Sand.

**M. L. TERRELL REAL ESTATE** FARM BUREAU BLDG. Highway 80 East Tel. 629-1725 Day or Night Eastland, Texas

**ONE - STOP SERVICE** Complete line accessories Tires Batteries

**ROLLINS & SONS MOBIL SERVICE** Call for Appointments on Wash - Grease Oil Changes 601 W. MAIN 9188 - 629

**DON'T WAIT** Now is the time to tune-up and repair your boats and motors. ALL TYPES, FREE ESTIMATES. Boat & Motor Sales New and Used TROY GALYEAN 442-3016 after 5:30 p.m. 804 Ave. D — Cisco

**SMITH Plumbing Co.** 114 N. Seaman 629-1722

**ROY LEE SMITH** distributor for Dayton Electric Motors offering complete motor replacement (Other brand motors available) Complete Line in stock at Smith Plumbing Co.

**GUARANTEED ELECTRIC SERVICE BOND** ELECTRIC 629-1724 107 Foch

## CARD OF THANKS

We wish to express our deep appreciation and sincere thanks for the beautiful floral tributes, messages of sympathy, food and acts of kindness received after the loss of our loved one. The family of Archie R. Cunningham.

**For Rent** FOR RENT: Three and a half room unfurnished cottage. On top of Park Hill, 505 High Street, Only \$30.00. Call 629-1417. tf

**NOTICE —** Pasturage for horses or cows. Close in. Call 629-1577 after 4 p.m. 73

**FOR SALE:** Odds and ends of furniture. Also for rent one large house in Eastland. Call 442-3183 in Cisco or write P. O. Box 383 in Cisco. 71

**BOX DRILLING CO.** IRG. & DOMESTIC WELL SERVICE 15 yr. experience Cable Tool Drilling. Phone 629-1212, Eastland.

**LOOK**

To Us For First Quality Laundry Service Free Pickup & Delivery **CISCO STEAM LAUNDRY** Cisco — 442-2151

**NOTICE** SUMMER HOURS: 8 a.m. to 10 p.m. except Sunday: 8 to 9:30 a.m. 11 a.m. to 10 p.m. **HILLCREST FOOD MARKET** 1401 W. Main 629-1600

**Earl Bender & Company** Eastland (Insurance since 1924) Texas

**IMPORTANT NOTICE** The annual meeting of the Contributors of The Eastland Memorial Hospital will be held on September 24, 1968 at 7:30 p.m. in the Conference Room Eastland Memorial Hospital, Eastland, Texas. Directors will be elected for ensuing year.

**Mr. JACK GERMANY, Secretary** Board of Directors — Eastland Memorial Hospital

Announcing Mrs. Elizabeth Vaught NOW ENROLLING STUDENTS, ALL AGES **PIANO - ORGAN & THEORY** 1510 West Commerce Phone 629-2416

**PERMANENTS** \$10 Creme Oil Waves \$7.50 \$12 Protein Waves 8.50 \$12 Lanolin Waves 10.00 Helen Curtis Waves \$11, up **BASHAM BEAUTY BAR**

**FREE ESTIMATES ON new roofs only** Repair of Your Old Roofs Residential and Commercial "ALL NEW WORK GUARANTEED" **TRI-CITIES ROOFING CO.** Call Noble Squiers 629-2370

**EMMET MORREN PLUMBING** COMPLETE REPAIR SERVICE —24 Hour Service— 401 South Oak 629-2092

**DO YOU NEED A LITTLE HELP?** —Around the home, office, business? —Part-time, full-time? IF SO, Call 629-2332. **CHAMBER OF COMMERCE** & ask about **STUDENT EMPLOYMENT** (presented in the public interest by this newspaper)

**JOE SAYS:** The world does not require so much to be informed as to be reminded. **JOE CULPEPPER** of Hood King Motor Co. also says: "See me for the best automobile deal."

**JIMMY & DWIGHT KINNAIRD**

**OUR DAD WANTS TO SELL YOU SOME INSURANCE HOW ABOUT SEEING HIM AT** D. L. KINNAIRD GENERAL INSURANCE 207 W. Main St. — 629-2544

**PHILLIPS 66**

Now Offers You **MOHAWK TIRES & TUNE UPS** Complete Service Call 629-8838 Free Pickup — **GUARANTEED SERVICE & TOP PHILLIPS PRODUCTS** West Main St.

**PHILLIPS 66**

## TIDBITS . . .

(Continued from Page 1.)

Oct. 6 — At St. Louis. Oct. 13 — Philly, at Dallas. Oct. 20 — At Minnesota. Oct. 28 — Green Bay, Dallas Nov. 3 — At New Orleans. Nov. 10 — New York, Dallas Nov. 17 — At Washington. Nov. 24 — At Chicago. Nov. 28 — Wash., at Dallas. Dec. 8 — Pittsburg, Dallas. Dec. 15 — At New York.

Any game played away from Dallas will always be broadcast on Channel 4, Dallas.

Any football game played in the Cotton Bowl will be carried courtesy of Able-Cable by switching to Channel 5, WBAP, Ft. Worth (also cable channel 5).

So remember, out of town games, go to Cable Channel 4; home games, tune to Cable Channel 5.

**BRA-SLIP . . .** (Continued from page 1) tate is that it substitutes the set of shoulder straps for two, which cuts in half the chances of their breaking, drooping or showing.

"Showing" has special significance for the woman who is fascinated by transparent blouses but wouldn't dare to wear them the way Yves Saint Laurent advocated in Paris — over nothing but skin. She can try them without in-

...voking her husband's ire by putting them over a nude colored bra slip.

Fr dirndl wearers, the bra-slip cuts down on the number of garments that end at the waistline and cut into the skin. With panty stockings and a panty girdle, who needs a petticoat, too?

But bra-slips just might outlast both these fashion trends. During the years when they were the special province of women who insisted on being boned and wired to the waist line, they had as much fashion status as frontlaced girdles.

In recent months, after being lightened, brightened and considerable rejuvenated, bra-slips have taken a giant step forward.

They're attracting the kind of women who are concerned with how few undergarments they can get away with and still be decently dressed. (Just add a bikini to a bra-slip, and underdressing is finished.)

Something good happens when you see your "Heart of Gold" man **M. H. PERRY** 107 W. MAIN ST. Office — 629-1566 Residence — 629-1095 **Southland Life** INSURANCE COMPANY

**OUR DAD WANTS TO SELL YOU SOME INSURANCE HOW ABOUT SEEING HIM AT** D. L. KINNAIRD GENERAL INSURANCE 207 W. Main St. — 629-2544

**JIMMY & DWIGHT KINNAIRD**

**THE WORLD DOES NOT REQUIRE SO MUCH TO BE INFORMED AS TO BE REMINDED.** **JOE CULPEPPER** of Hood King Motor Co. also says: "See me for the best automobile deal."

**PHILLIPS 66**

Now Offers You **MOHAWK TIRES & TUNE UPS** Complete Service Call 629-8838 Free Pickup — **GUARANTEED SERVICE & TOP PHILLIPS PRODUCTS** West Main St.

**PHILLIPS 66**

Now Offers You **MOHAWK TIRES & TUNE UPS** Complete Service Call 629-8838 Free Pickup — **GUARANTEED SERVICE & TOP PHILLIPS PRODUCTS** West Main St.

**PHILLIPS 66**

Now Offers You **MOHAWK TIRES & TUNE UPS** Complete Service Call 629-8838 Free Pickup — **GUARANTEED SERVICE & TOP PHILLIPS PRODUCTS** West Main St.

**PHILLIPS 66**

Now Offers You **MOHAWK TIRES & TUNE UPS** Complete Service Call 629-8838 Free Pickup — **GUARANTEED SERVICE & TOP PHILLIPS PRODUCTS** West Main St.

**EASTLAND TELEGRAM** Sunday September 1, 1968

**EASTLAND TELEGRAM** Phone 629-1707 110 W. Commerce St. — Eastland, Texas 76448

(Consolidate with Eastland Chronicle, established in 1887, and Eastland County Record, established in 1931).

Second Class Postage paid as Eastland, Texas under the act of Congress of March 3, 1879

Published Semi-Weekly - Thursday and Sundays  
By Eastland County Newspapers, Inc.  
H. V. O'BRIEN, Editor

SUBSCRIPTION RATES: By carrier in city, 15c week or 65c month; one year by mail in county, \$4 per year; one year by mail in city or elsewhere in state, \$6 per year; one year by mail outside state, \$7.

NOTICE: Any erroneous reflection upon the character, standing or reputation of any person, firm or corporation which may appear in the columns of this newspaper will be gladly corrected upon being brought to the attention of the editor.

...voking her husband's ire by putting them over a nude colored bra slip.

Fr dirndl wearers, the bra-slip cuts down on the number of garments that end at the waistline and cut into the skin. With panty stockings and a panty girdle, who needs a petticoat, too?

But bra-slips just might outlast both these fashion trends. During the years when they were the special province of women who insisted on being boned and wired to the waist line, they had as much fashion status as frontlaced girdles.

In recent months, after being lightened, brightened and considerable rejuvenated, bra-slips have taken a giant step forward.

They're attracting the kind of women who are concerned with how few undergarments they can get away with and still be decently dressed. (Just add a bikini to a bra-slip, and underdressing is finished.)

Something good happens when you see your "Heart of Gold" man **M. H. PERRY** 107 W. MAIN ST. Office — 629-1566 Residence — 629-1095 **Southland Life** INSURANCE COMPANY

**OUR DAD WANTS TO SELL YOU SOME INSURANCE HOW ABOUT SEEING HIM AT** D. L. KINNAIRD GENERAL INSURANCE 207 W. Main St. — 629-2544

**JIMMY & DWIGHT KINNAIRD**

**THE WORLD DOES NOT REQUIRE SO MUCH TO BE INFORMED AS TO BE REMINDED.** **JOE CULPEPPER** of Hood King Motor Co. also says: "See me for the best automobile deal."

**PHILLIPS 66**

Now Offers You **MOHAWK TIRES & TUNE UPS** Complete Service Call 629-8838 Free Pickup — **GUARANTEED SERVICE & TOP PHILLIPS PRODUCTS** West Main St.

**PHILLIPS 66**

Now Offers You **MOHAWK TIRES & TUNE UPS** Complete Service Call 629-8838 Free Pickup — **GUARANTEED SERVICE & TOP PHILLIPS PRODUCTS** West Main St.

**PHILLIPS 66**

Now Offers You **MOHAWK TIRES & TUNE UPS** Complete Service Call 629-8838 Free Pickup — **GUARANTEED SERVICE & TOP PHILLIPS PRODUCTS** West Main St.

**PHILLIPS 66**

Now Offers You **MOHAWK TIRES & TUNE UPS** Complete Service Call 629-8838 Free Pickup — **GUARANTEED SERVICE & TOP PHILLIPS PRODUCTS** West Main St.

**PHILLIPS 66**

**"WHAT HAVE YOU DONE FOR YOUR TOWN LATELY?"**

"What Have You Done for Your Town Lately?" This was the subject of an address by Jack G. Springer, executive vice president of the West Texas Chamber of Commerce, at the recent annual convention of the West Texas Press Association in Abilene. This excerpt from his remarks is reprinted today for its general interest:

Cities are built, they don't just grow.

They are built by the people who live in the community. They are built by these people working voluntarily

together. Communities, like individuals, can have diseases. Before treatment can be prescribed for any disease, the disease itself must be recognized and diagnosed. Let me mention just a few of the more common types of these community disorders:

Civic egotism can be a civic disease. The people of the community are so proud of their community that they cannot recognize any of its needs. It's the "greatest little town in the world," with an abundance of everything that

industry needs," and there are no thought of additional paved streets or more water supply or more adequate health ordinances or improved schools in better facilities.

Civic Stagnation can be a civic disease. This ailment attacks the same organs of the community body as civic egotism, but the diagnosis and treatment are different. Here the people in the community who actually make the decisions do not want industry because it would upset their pay scales. They do not want better streets and schools and health conditions because that would mean higher taxes. They give lip service to progress but when it means voting a bond issue or more taxes or digging down into their gray flannel suits to support civic improvements, they look

out of the window. Don't hang a "Do Not Disturb" sign on the entrance of your community and expect it to grow.

Civic Apathy can be a community disease. This is perhaps the most deadly of all the diseases that find their way into the community economic stream. The people know they have problems, but it just isn't worth it to try to do anything about it. They know they have expansion possibilities, but a generation ago their fathers tried it and failed, so there is no use in making another effort. The store fronts are hopelessly out of date. The school buildings are old, inadequate and run-down. The few paved streets are worn out. Water is rationed in summer. The young people are all moving away, and population is declining. These are the marks of an apathetic community.

Civic Factionalism can be a community disease. Here the leadership of the community is split into two or more factions, and one faction opposes everything constructive the other faction initiates. If one faction says it is cloudy, the other will affirm it is clear, if one says a thing is black, the other will insist it is white.

The civic potential is sacrificed on the altar of selfishness. Group Control can be a community disease. Initiative is stifled in a community suffering from group control. By hook or crook, the leadership of the community is tightly held usually to the interest of those holding the leadership. The needs of "preferred customers" or the wills of "sacred cows" rather than the needs and opportunities of the community dictate community

decisions. There are other diseases, but these will illustrate the divisive influences of such forces at work in any community. Individually or in combination, they are mortal enemies of community unity, of community progress.

I'll take the sky, clear and blue,  
To stretch my thoughts out to the wind  
And let God's will blow through.

Mental Housecleaning by Ora Lee Woods  
Desk is too small for my thinking;



**EASTLAND NATIONAL BANK**  
EASTLAND, TEXAS

**HOLIDAY NOTICE**

**Monday, Sept. 2**  
**LABOR DAY**

... This bank will observe the above mentioned day as a Holiday and customers are respectfully advised, so that their currency needs and other banking services may be handled accordingly.

**EASTLAND COUNTY HEADQUARTERS FOR LEVI'S IS**

For the Wide Open Spaces Wear

**LEVI'S**  
AMERICA'S FINEST OVERALL



**HEIDENHEIMER'S**

IN CISCO

fit trimmer... look slimmer...

Get that cool, 'nruflled look!

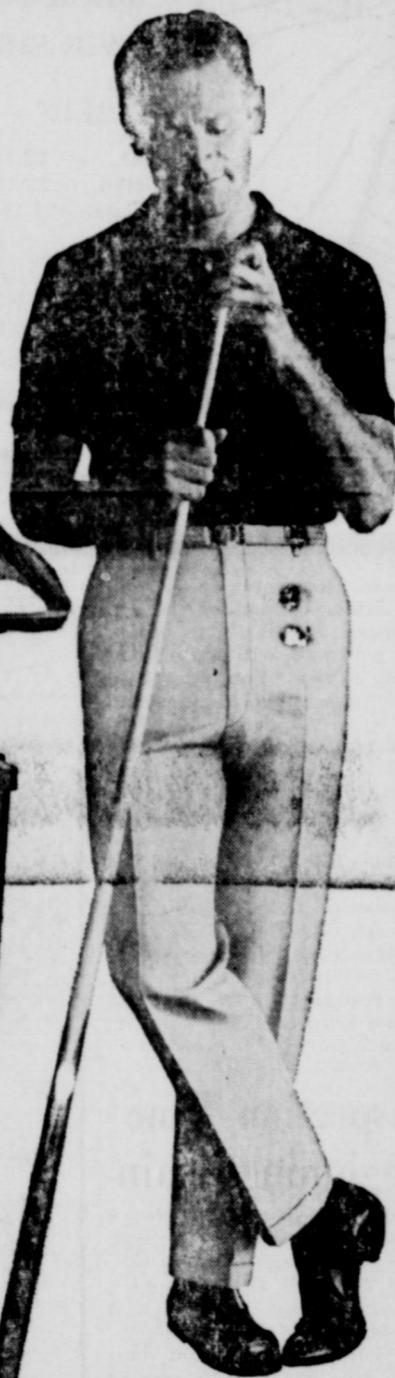

Mr. LEVI'S SLACKS



**LEVI'S**  
AMERICA'S FINEST JEANS • SINCE 1851

You'll look more neat and get more wear in LEVI'S—the original blue jeans—made of the world's heaviest cotton denim. Why take less than the real thing?

**GUARANTEED To Shrink To Fit:**  
Button Front  
Men's 27 to 44 Waist  
28 to 36 Length

**\$5.29 pr.**  
38 & 40 Lengths  
**\$5.79**

Boy's Zipper Front  
Size 0 to 12  
18 to 26 Inch Waist  
**\$4.29**

**LEVI'S STA-PREST never need ironing**

**STA-PREST(r) SPARTAN CLOTH**

50% Fortrel Polyester  
50% Cotton  
Blue Amber — Gold — Olive

30 to 42 Waist **\$8.50**

**STA-PREST(r) DRESS PLAID**

70% Dacron — 30% Avril Rayon  
30 to 42 Waist **\$11.00**  
Brown & Gray



**CISCO JUNIOR COLLEGE**

**HAS A PROGRAM OF STUDY FOR YOU**

**What Courses Are Offered?**

The courses of study at Cisco Junior College are established and offered in the belief that it is desirable, if not imperative, for a college in these times to educate both for living and for making a living. Offering two degrees, Associate of Arts and Associate of Science, Cisco Junior College affords opportunities in liberal arts education preparatory to professional courses in senior colleges in such fields as business administration, education, law, medicine, and science.

The academic program of the college is organized to fulfill the first two years leading to Bachelors Degrees with courses as follows:

- |   |   |
|---|---|
| <b>BUSINESS ADMINISTRATION</b><br>Accounting<br>Economics<br>Finance<br>General Business<br>Typing<br>Office Machines | <b>ENGLISH And FOREIGN LANGUAGE</b><br>English<br>French<br>Spanish                         |
| <b>FINE AND APPLIED ARTS</b><br>Art<br>Music<br>Speech  | <b>AGRICULTURE RELIGION</b><br>Bible  |
| <b>SOCIAL SCIENCES</b><br>History<br>Sociology<br>Government  | <b>SCIENCE And MATHEMATICS</b><br>Biology<br>Chemistry<br>Mathematics<br>Physics<br>Geology |

**TECHNICAL - VOCATIONAL COURSES**

A terminal two-year program is designed to prepare the student for a vocation. Business, Electronic Data Processing, Mechanics, Drafting are some of the courses offered. The 1401 Computer is used for instructional purposes.

**What Are the Admission Requirements?**

1. High School graduates who have as a minimum the following high school units: English 3, Math 2, Social Science 2, and electives 8.
2. Transfer students in good standing.
3. Individual approval for persons over 21 years of age.

**CISCO JUNIOR COLLEGE**  
Is accredited by the Southern Association of Colleges and Universities and by the Texas Association of Colleges  
For details on these helps write:  
**DEAN OF COLLEGE**  
Cisco Junior College  
Cisco, Texas 76437

**What Are the Steps For Admission?**

1. Submit an application for admission.
2. Furnish results of ACT program test.
3. Send official transcript.

**What Does It Cost to Attend Cisco Junior College?**

Average cost of room, board and tuition and fees for an 18-week semester is about \$425.00 for students living in the dormitories. (Out-of-state tuition is \$150.00 additional). Commuting students' average costs are about \$125.50 per semester. (Costs are sub-tition change is subject to acts of the state legislature)

**To Meet Costs?**

For worthy students who need financial assistance the following helps are available:  
Scholarships Work Programs Grants  
Student Loans

**Registration Now In Progress**  
**August 19 — September 10**



# MONTGOMERY WARD



## WIN A 1969 JAVELIN

American Motors exciting new car  
**WIN ONE OF 9 CARS... MANY ADDITIONAL PRIZES**  
 Register at any Wards retail store or catalog store. No purchase necessary. Contest is void where prohibited by law.

# OPEN MONDAY LABOR DAY

Open for your convenience! Sale prices throughout the store!

# ★ SHOP ★ 9 a.m. To 6 p.m.★

### BARGAIN FLOOR DRESS RIOT

One Group Regular \$4.99 **\$1**  
 Misses, 1/2 Size & Jr. Miss DRESSES While They Last!!  
 Regular \$6.99 - \$8.99 **\$2**  
 Misses, 1/2 Size & Jr. Miss DRESSES BE HERE EARLY!!  
 Regular \$9.99 - \$11.99 **\$4**  
 Misses, 1/2 Size & Jr. Miss DRESSES SAVE. TODAY ONLY!!

### FREE DRAWING MON., SEPT. 2 — LABOR DAY DRAWING AT 5:30 P.M.

### 1/2 A SIDE OF BEEF

Cut & Wrapped—Ready for the Freezer



No Purchase Necessary  
 Need Not Be Present to Win  
 Anyone Over 21 May Enter

### PIECE GOODS BONANZA!!

WIDE-WALE CORDUROY 35" Wide Regular \$1.39 yd. **94c**  
 Permanent Press Broadcloth — 45" Prints & Solids Crease Resistant, Reg. 1.39 yd. **94c**  
 Solid Color Cotton Broadcloth 36" Pre-Shrunk Color-fast Drip-Dry — Reg. 69c yd. **49c**  
 FREE! 1 spool of thread with each 4 yds. purchased!

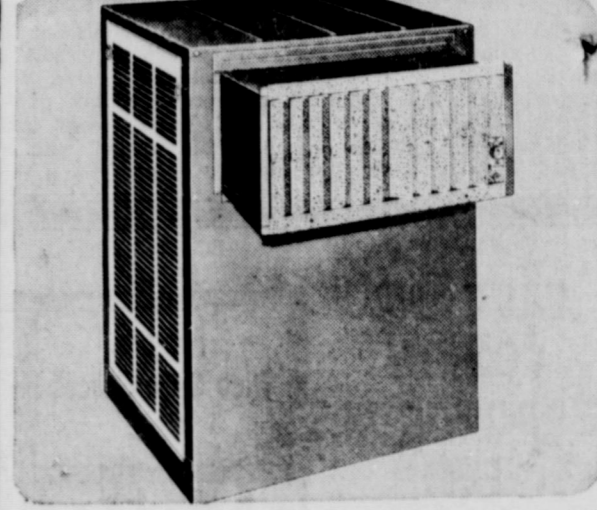

### COOLERS REDUCED

Our Reg. \$109.95 — 4000 CFM 2-speed Cooler — (shown above) **\$88**  
 Our Reg. \$159.95 — 4800 CFM 3-speed Evaporative Cooler **\$139**



Twin Size Spreads Reg. \$8.99 **6.99**

### AIR CONDITIONER CLOSE-OUT SALE

4400 BTU  
 Our Lowest Price **\$88**  
 Of The Year!!

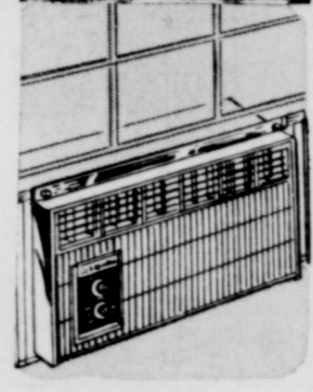

### KING SIZE COKE FREE

WHEN YOU BUY **5c**  
 A HOT DOG FOR  
 (While 200 Last — Limit One)



### BACK-TO-SCHOOL TWIN SHEET SALE!

MUSLIN — Reg. SALE  
 Flat — \$2.19 **\$1.91**  
 Fitted — \$2.19 **\$1.91**  
 2 Cases — \$1.19 **83c**  
 Percale Reg. Sale  
 Flat 2.69 **2.09**  
 Fitted 2.69 **2.09**  
 2 Cases 1.49 **1.19**



TOWEL SALE!!!  
 Regular **77c**  
 \$2 Stripes & Solids

NO PAYMENTS TIL FEB. '68 ON MAJOR APPLIANCES OR FURNITURE — THE BIG STORE

## Back-to-School Days Here Again

AUSTIN — Here it is back-to-school time, but for many children and parent's it's "first time to school." Occasionally, the first-time experience can be nerve-wracking, but it is always important. So says the Texas State Teachers Association (TSTA), which points out that the first few hours, days, and weeks are vital to a child's future in school. TSTA provides the following series of tips and information to help ease the first-time

school experience, and make it more productive.  
**Registrative Procedure**  
 Any child who is 6 years old on or before September 1 of the school year may be admitted to school. The child's birth certificate must be presented at the time of enrollment.  
 Some schools, in the interest of good health, require the child to be vaccinated against smallpox before enrollment. Also required may be immunization against diphtheria, whooping cough, and

### EASTLAND TELEGRAM PAGE SIX Sunday September 1, 1968

tetanus.  
 Other information which may be needed is the name of the father, his occupation, where he works, and his phone number. The name and telephone number of the family doctor and hospital used may also be requested. Also helpful can be the address and the telephone numbers where parents can be reached in an emergency.  
 But such details are only part of the picture, and the parents form an important partnership with teachers in getting the child off to a good start.  
**How Parents Can Help**  
 It will help if the child has opportunities to be away from his mother for short periods before he starts to school.  
 The child should be taught the safest way home from school. Also teach him to go directly home from school without loitering on the way—and remind him not to go with strangers. Children should learn that policemen are their friends and can give them help when needed.  
 A child should have definite duties to perform at home, and it will be helpful if he can learn good listening habits.  
 He should get enough sleep. A good breakfast each morning will help start the school day right. So will making certain that he is happy before he leaves for school.  
 A child should learn to dress himself properly. He should be expected to respect the property rights of others, and should learn to do as much for himself as he is able to do. Habits of promptness, obedience, and respect for authority are also helpful.  
 Parents should show all interest in what the child has to tell about his work and play at school. Children need to be praised frequently, and to be made to feel successful. They should be encouraged to have playmates.  
 It is vital for the child to have confidence in his teacher. Remember that your attitude toward the school will be observed—and copied—by the child. Do not criticize school or teacher in the presence of the child. If there is a difficulty—conflict with another child, a difficult activity, a school rule the child does not understand—take the time to help solve the problem instead of just criticizing the situation.  
 To get a child ready for school, begin broadening his horizons even before that first day. Reading good books to him will help, as will taking him to places such as the zoo, park, and library.  
 Personal belongings of the child should be labelled.  
**Teachers As The Parents Partners**  
 Teachers will help your child experience opportunities for group work and play. They will help him grow in thinking for himself, and becoming interested in the world around him. At school he learns democratic living, and teachers will work to make him feel at ease in his school environment. Early days and weeks help build the foundation for future learning experiences.  
 Teachers want to learn as much as possible about each child. They are interested in his academic progress, relations with others, self-control, ability to concentrate, and response to suggestions.  
 The child's readiness for learning is directly related to varying rates of growth—physical, mental, social, and emotional. The teacher attempts to understand these factors for each child by observing his behavior in the classroom and on the playground. But the parent can also help by supplying teachers with this kind of information.  
 Teachers help develop the child's respect for people and property, self-reliance, dependability, effort, and cooperation. They are interested in his health.  
 The interest of school teachers and administration in your child is a continuing thing. A child with a cold, sore throat, fever, skin rash, or a sick stomach is better off at home than at school. But a written excuse may be needed when your child returns from an absence.  
 Also, if a child cannot take part in outdoor play, a note should be given the teacher.  
 When problems of any kind arise, the parent should feel free to discuss them with the child's teacher. But arrangements should be made in advance.  
**Parents Are Welcome At School**  
 As key partners in building the child's future, parents are

always welcome at school. It's better to stop by the administrative office first, where the principal will be pleased with a visit. You may also want to meet the teachers and the superintendent.  
 When it is necessary to bring a child's lunch or other supplies to school, they can be left with instructions at the school office. Classes should be interrupted while in session except by a call through the school office.  
 Joining the PTA and attending meetings gives a parent opportunities for meeting school personnel and working more closely with him.

### Inspection Time Beginning Again

AUSTIN—The 1969 vehicle inspection period began Sept. 1 in Texas, according to Colonel Wilson E. (Pat) Speir, acting director of the Texas Department of Public Safety.  
 "More than six-million vehicles are expected to receive the compulsory inspection prior to the April 15, 1969 deadline," Speir said. Inspections may be performed at any of the almost 5,500 vehicle inspection stations in Texas, each of which displays the official vehicle inspection station sign. Texas law requires inspection of the brakes, lighting equipment, horns and warning devices, mirrors, windshield wipers, front seat belts in vehicles where seat belt anchorages were part of the manufacturer's original equipment on the vehicle, steering (including power) not to include removal of the wheel from the vehicle) on all motor vehicles registered in the state. Special inspection provisions apply to trailers, semi-trailers, pole trailers or mobile homes having a loaded gross weight in excess of 4,000 pounds.  
 The minimum fee is \$1.75. This does not include the cost of repairs or adjustments necessary to enable the vehicle to pass inspection.  
 Speir said the new vehicle inspection sticker will be a two and one-half inch square replica of a DPS patrolman's badge with red background. Motorists are urged to have the 1969 inspection performed as soon as possible to insure that their vehicles are mechanically safe for fall and winter driving.

**SUNDAY BUFFET — \$1.75**  
 CHILDREN UNDER 12 — \$1.00

Baked Turkey and Dressing with Giblet Gravy  
 6 oz. FILLET MIGNON  
 ROAST SIRLOIN BEEF WITH MUSTROOM GRAVY  
 1-4 SOUTHERN FRIED CHICKEN  
 TENDERLOIN OF TROUT WITH TARTAR SAUCE  
 Vegetables: Sho-flake potatoes or candied yams — fresh green beans — buttered whole-kernel corn — Whole baby okra  
 Salads: Congealed Waldorf — Fresh vegetable — peach and yellow cheese — fresh chicken — potato — spiced egg — cranberry gelatin — Avocado  
 Dessert: Assorted cream and fruit pies

**BEGINNING AT 6 P.M.**

**FISH NIGHT — EVERY WEDNESDAY**  
 ALL THE FISH YOU CAN EAT FOR \$1.25  
 all the trimmings: french fries, slaw, onion rings, hush puppies

**COUNTRY CHICKEN NIGHT — EVERY THURSDAY**  
 ALL THE CHICKEN YOU CAN EAT FOR \$1.40  
 Gravy, hot rolls, honey, salad, drinks of tea or coffee  
 —BRING THE FAMILY OUT FOR AN EATING-OUT TREAT—

**RESTAURANT**  
 EASTLAND, TEXAS  
 Mr. and Mrs. Charles Robertson Mr. and Mrs. Ernest Robertson Your Hosts  
 DOUG CUDE — Your Chef

Vacation in exciting **Mexico**

Guadalajara offers many unique features... Ancient buildings, churches, museums, the Government Palace, fine restaurants, native dancing and other entertainment.  
 The HOTEL ROMA features swimming pool and Roof Terrace Solarium, rooms and suites with private bath, fine dining room, filtered water, English speaking staff, Reasonable Rates from \$5.20 singles; \$7.20 double.

**HOTEL ROMA GUADALAJARA**  
 Reservations: write Hotel or see your Travel Agent

## A-1 GARAGE

East Of The Over Pass On Highway 80  
 Four Blocks On The Right  
**WE ARE NEW COMERS TO CISCO SO COME BY AND LETS GET AQUAINTED**

- ALL WORK GUARANTEED
- COURTEOUS SERVICE
- FREE ESTIMATES
- Complete Auto Air Conditioning Service
- Alternator — Starter — Generator Rebuilding or Exchange
- Shop Welding — Yes We do those little welding jobs also
- Motor analyzer, motor tune ups
- Wheel bearings — water & fuel pumps in stock for fast replacement

**OPEN 6 DAYS 8 A.M. TO 8 P.M.**  
 SAVE THESE PHONE NUMBERS  
**WE ARE NOT IN THE DIRECTORY**  
 DAY — 442-2021 NIGHT — 442-1180

## ★ HOSPITAL NEWS ★

**EASTLAND MEMORIAL**  
Patients in Eastland Memorial Hospital Saturday morning were listed as follows:

Retta Richardson, Rising Star.  
Nellie Martinez.  
Ruby Petty.  
Gail Graham.  
Beulah Moseley, Cisco.  
Jesse Simmons, Cisco.  
Henry Tyrone, Carbon.  
Violet Robertson.  
William Owen.  
George Key, Cisco.  
Laura Beene, Cisco.  
Viola Box, Ranger.  
Dicy Spink, Cisco.  
Louise Tyrone, Carbon.  
Ida Dickson.  
Maude Finley.  
Myrtle Melton.  
Marie Starr, Cisco.

Gertrude Parker.  
Opal P. Kelley.  
Frank Sharp.  
Cyprus Brannon.  
Freddie Nichols, Cisco.  
Maudie Hardy, Rising Star.  
Dellie Baird, Cisco.  
Mrs. Johnnie Adams, Cisco.  
Santha Squyres, Ranger.  
Laura Noble.  
Cynthia Dean, Rising Star.  
Hattie Mae White, Moran.  
Harvey Black.  
William Suljvent.  
Charlie Taylor, Gorman.  
Earl Brown, Breckenridge.  
Baby Girl Miller.  
Clyde Mayo.  
E. T. Hudnall, Rising Star.  
Troy Ray.  
Willie Anderson, Comanche.  
Lola Hudspeth.  
Cleburne Robertson.

## LEVI'S HEADQUARTERS IN EASTLAND COUNTY— HEIDENHEIMER'S IN CISCO!



**VERY  
BIG  
WITH  
BOYS!**

**Never Needs Ironing!**

## LEVI'S STA-PREST TRIMCUTS

### SPARTAN CLOTH

50% Fortrel Polyester  
50% Cotton  
Blue Amber — Gold — Olive  
28 to 38  
**\$7.50**

### STA-PREST TATTERSALLS

50% Fortrel Polyester  
50% Cotton  
Blue or Yellow  
28 to 38 Waist  
**\$9.00**

**HEIDENHEIMER'S**

## County's Junior Red Cross Visits Research Center

The Junior Red Cross of Eastland County enjoyed a tour of the American Institute of Mental Health Clinical Research Center) in Fort Worth last week. This is one of two hospitals of its kind in the United States. The other being located in Lexington, Ky. The Addicts west of the Mississippi go to the Fort Worth hospital and the ones east of the Mississippi go to Lexington.

The group talked with the addicts and saw men and women which addicts smuggled narcotics into the hospital. They learned that within a period of six months time there were 3-1 gallon jars of pills smuggled in.

They also visited with some of the Neuro Psychiatric patients and the Physical Therapy and Recreational Therapy Departments.

Those attending were Albert Biggs, Joyce Kirby, Vicki Sharp, Bob Kincheloe, Eastland; James Woods, instructor Faye Stephenson, and son, Jack of Cisco, and assistant instructor, Johnnie Wilson of Ranger.

John Goldman, Rising Star.  
Cjara Bisbee.  
Ruby Tullios, Cisco.  
Calvin John Hart, McCamey.  
Cyrus Fannin, Cisco.  
Ina Edwards.  
Thelma Adams, Gorman.  
Eula Preslar.  
Doris McLemore, Stamford.  
Ann McDaniel, Ranger.  
Della Miller.  
Norman Rhodes.  
Emma Griffith.  
Pearl Hunt, Cisco.  
Jim Patton.  
Weldon Caffey, Ft. Worth.

**GRAHAM HOSPITAL**  
Patients receiving care in Graham Hospital Saturday morning were reported as follows:

Mrs. Lisa Vaughn.  
Mrs. Bill Wende.  
Mrs. Lillie Baugh.  
B. F. Martin.  
Mrs. Jodie Phelps.  
Miss Lois Nall.  
Ennis L. Pugh.

**RANGER GENERAL**  
Patients in the Ranger General Hospital Saturday morning were:

Raymond Nicks.  
Mrs. Lola Marrs.  
Mrs. Cora Preslar.  
Mrs. Dora Fox.  
Mrs. Sallie Cox.  
W. C. Polk.  
A. D. Thomas.  
W. E. Bradshaw.  
Mrs. Olive Harmon.  
Mrs. Dora Lee.  
Mrs. Belle Hatfield.  
Mrs. E. L. Norris.  
Mrs. Lonnie Bussell.  
Mrs. Stella Basham.  
Mrs. Susie Hearn.  
Mrs. Bessie Rogers.  
Mrs. Dessie Hale.  
Mrs. Marvella Hobbs.  
S. M. Shell.  
John Sledge.

### VACATION SALE

We have reduced all prices on all new and used travel trailers. New prices start at \$975.00. We only have one of each kind in stock. New prices will be 3 per cent higher from the factory. We are also selling new Pick-Up Camper Covers from \$125.00 up. Ezylift hitches sold and installed.

**Kelly Kar Co.**

H 9-4003 — Breckenridge



Barbie McMillan was judged winner of the Miss Texas Rural Electrification contest during the 1968 Texas Electric Cooperative Inc. 28th annual meeting in Dallas. Miss McMillan represented Wharton County Electric Cooperative in the state-wide contest.

Miss McMillan is a sophomore at Southwest State Teachers College in San Marcos. She is a graduate of Wharton High School and is active in Methodist Youth Fellowship. She enjoys tennis, water skiing and golf. At Southwest Texas State she is a member of the Strutters Drill team. The new Miss T.R.E. will represent rural electrification in Texas and compete for the national Miss Rural Electrification title in Atlantic City in March.

### Pianos & Organs

**Back-to-School Sale**  
We invite you to come in and look over our new and used pianos and organs. Mirror Spinets in most all finishes. Studios Self-Player. Ampico Player Grand in maple finish. New Lowrey Organs, low as \$545. Used organs, \$295. Student pianos, \$85.

All prices reduced in this sale. Up to 36 months to pay.

Factory - Authorized Lowrey Dealer.

**DOUGLAS**  
Piano and Organ Sales and Service  
166 Virginia, 1 block east of square in Stephenville  
Tel. 985-4221  
Stephenville, Tex.

## Dove Season To Open Sept. 1st In This Region

Mourning doves in good supply are expected to be found by hunters as the new season begins for this region on Sunday, Sept. 1. Good rains most of the year produced a good supply for the birds.

Statewide, the dove crop was believed to be about 12 per cent less than normal.

Locally, the birds were more plentiful recently than now due to late feed crops here. The doves have been migrating to areas where fall grain crops are already ripe.

Shooting hours will be from 12 noon (CST) to sunset. Daily bag limit is 12 birds with a possession limit of 24. Shotguns must be plugged permanently to three-shell capacity and may not be larger than ten gauge. Hunting doves with rifles is prohibited. The season ends Oct. 31.

A hunting license is required unless you hunt in your home county. New hunting and fishing license are required after Aug. 31.

**FREE SUPPER**  
Loretta Brown, manager of Lakeside Country Club, will have free supper for all golfers and members on Labor Day. The supper will begin at 6 p. m.

Carlsbad Caverns are visited by a half million people annually.

**Horse Shoeing**  
Corrective — Plating  
Trimming  
**PAT WALKER**  
629-1004 Eastland

**FOR SALE**  
1962 CHEVY 4-dr. Impala, factory air, power steering, Extra clean. See at 305 S. Seaman, Eastland.  
Call 629-2614  
**\$795**

AN INTERSTATE THEATRE  
**MAJESTIC**  
EASTLAND PH. 629-11

**HELD OVER THROUGH TUESDAY**  
Sun.-Mon., Open 12:45—Shows 1, 3:05, 5:10, 7:20, 9  
Tuesday Opens 4:45 — Shows 5, 7:05, 9:10

**LUCILLE BALL · HENRY FONDA**  
**Yours, Mine and Ours**  
VAN JOHNSON TOM BOSLEY COLOR by DeLuxe

**Bray's**  
DEPARTMENT STORE  
EASTLAND COUNTY'S FAMILY STORE  
EASTLAND & RANGER

Closed Mon. Sept. 2 LABOR DAY

**Womens Orlon Knit SWEATERS**  
Many Colors and Styles Washable — Reg. \$9 \$ Day Only **\$7**

**THERMAL BLANKETS**  
45% Rayon, 30% Modacrylic 25% Cotton 72x90" Size **\$5**

**Womens White CANVAS SHOES**  
Sizes 4 to 9 Now **\$3**

**Womens Seamless NYLON HOSE**  
Fall Shades All Sizes Now 2 pairs **\$1**

**Girls DRESSES Reduced**  
Back-To-School Plaids — Solids Reg. 3.50 4.00 4.50 5.00 **\$2 & \$3**

**Womens Casual SLIP-ONS**  
Leather Uppers Reg. \$10 **\$7**

**Womens Summer JAMAICA SHORTS**  
Many Styles Many Colors Assorted Sizes **1/2 price**

**Womens Summer SHOES**  
Discontinued Styles Assorted Sizes Reg. \$9 to \$12 **\$5**

**Entire Stock PURSES**  
Summer Styles Reg. \$4 to \$7.50 **\$2**

**DOLLAR DAYS**

**Bonded ORLON FABRIC**  
Many Colors 60" Wide Sew and Save yd. **\$2**

**Womens Stretch DENIM SLACKS**  
Fall Colors **\$6**

**Mens White Athletic SOCKS**  
Stretch One Size Cushion Foot 3 pair **2.50**

**Boys Short Sleeve SPORT SHIRTS**  
Permanent-Press Long Tails Reg. 2.79 **\$2**

**Mens SPORT SHIRTS**  
Permanent-Press Short Sleeves Reg. \$3-3.50 **\$2**

**BATH MAT SETS**  
2 pc. in 50% Dacron 50% Nylon Completely Washable **3.50**

**Mens Large Size White HANDKERCHIEFS**  
White Bargain Priced 6 for **\$1**

**Special Buy — Large BATH TOWELS**  
No. 1 Seconds Many Colors 24x46" Reg. 2.50 **1.50**

**MONTGOMERY WARD**

**OPEN MONDAY LABOR DAY**

**SHOP 9 AM to 6 PM**  
Many sale items! Bring the family!

**De Leon Farm  
our Plans Are  
announced Here**

The De Leon Chamber of Commerce and the De Leon Farmers Union extend an invitation to anyone interested in agriculture to attend the annual De Leon Farm tour which will start at 1:30 p. m. pt. 6 at La Dons Cafe on vy. 6.

Bob Walsh, WBAP Farm Director, will be tour leader. The stop at the Comanche Land & Cattle Co. Feed Lots at Beatty is a must for anyone with livestock. Owner Jim Weathersby has some excellent figures on rate of gain of cattle being fed on coastal bermuda as well as information on rate of gain of cattle in the feed lot.

Tour members can see Jim actually implanting cattle in the feed lot. Tour members can see Jim actually implanting cattle with harmones and can inspect a good set of feeding and working pens at this stop. In addition, practices that can be seen on the tour are good examples of strip cropping in peanuts, coastal bermuda, grass waterways, brush control and range seeding of Ermelo lovegrass and peanuts that have been fumigated for nematodes.

An actual demonstration of a fumigating rig can also be seen on the tour.

**Prevent Disease  
Loss at Small Cost**



**SEE OUR LIVESTOCK  
SUPPLY DEPARTMENT  
Eastland Drug**

**LEVI'S HEADQUARTERS  
IN EASTLAND COUNTY—  
HEIDENHEIMER'S  
IN CISCO!**



**VERY  
BIG  
WITH  
BOYS!**



**LEVI'S STA-PREST  
TRIMCUTS**

**SPARTAN CLOTH**

50% Fortrel Polyester  
50% Cotton  
Blue Amber — Gold — Olive  
28 to 38

**\$7.50**

**STA-PREST TATTERSALLS**

50% Fortrel Polyester  
50% Cotton  
Blue or Yellow  
28 to 38 Waist

**\$9.00**

**HEIDENHEIMER'S**

**Service-Toons  
—By—  
BILL & AL**



"Isn't Joe the most COURTEOUS service station man!... It SEEMS I can STILL hear his VOICE!"

We are always careful for your safety and ours. And we know our business about service, clean restrooms and selling gas.

**Morton Texaco**

Best Service  
In Eastland

Phone 629-8850  
702 West Main



birthday shopping?  
Send her flowers

Flowers are always appreciated, always in good taste. Come in and choose today. We'll even "gift wrap" the flowers for you!

We send birthday flowers anywhere

**POE  
FLORAL**  
Phone 629-1711



**Larry Robinson**  
114 W. 8th — 442-1671

**STATE FARM MUTUAL  
AUTOMOBILE INSURANCE COMPANY**  
Home Office: Bloomington, Illinois

**Drug-Toons  
—By—  
Don Stoner**

A wedding's a place where a man loses COMPLETE control of himself.



Now Remember, Honor O-bey And Take Her To

**CENTRAL  
DRUG CO.**  
Prescription Specialist  
Phone 629-2681  
103 West Main  
Eastland, Texas

**SHOP**  
**A&P**  
The store that cares about you!

Heavy Beef — Boneless  
**RUMP ROAST** lb. 89¢

**SPECIAL!  
Center Slice  
HAM  
lb. 89¢**

**"Super-Right" Meats—Your Best Buy**  
"SUPER-RIGHT" QUALITY GRAIN-FED HEAVY BEEF  
**STEAKS** FULL CUT **89¢**  
ROUND lb.

**SULTANA  
FROZEN FOOD SPECIAL**  
**POT PIES** 6 for 97¢ **DINNERS** ea. 39¢

"Super-Right" Quality Heavy Beef  
**CUTLETS** lb. \$1.19

"Super-Right"  
**LUNCHEON MEATS**  
COOKED SALAMI, SPICED  
LUNCHEON OR PICKLE AND  
PIMIENTO  
**YOUR CHOICE** 1-lb. **69¢**  
Pkg.

**RIB STEAK**.... lb. 89¢

Sliced Salt  
**BACON**  
49¢ lb.

JANE PARKER OLD FASHION  
SUGAR OR FUDGE  
**COOKIES** 2-lb. Pkg. 79¢

**DEODORANT SOAP**  
**PHASE III**  
Reg. & 2 Bath Bars 49¢  
Pink

**CEPACOL**  
**Mouth Wash**  
14-oz. Size 89¢

**LAUNDRY RINSE**  
**Final Touch**  
33-oz. Size 87¢

**TOOTHPASTE**  
**PEPSODENT**  
5-oz. Tube 65¢

**DEODORANT SOAP**  
**LIFEBUOY**  
2 Bath Bars 45¢

**DOW BATHROOM**  
**CLEANER**  
17-oz. Size 83¢

**Good and Thrifty Groceries!**  
GOLDEN RISE SWEETMILK OR BUTTERMILK  
**BISCUITS** 5¢  
8-oz. Can  
LIMIT 6 WITH A PURCHASE OF \$5.00 OR MORE EXCLUDING CIGARETTES

TRY WITH "SUPER-RIGHT" ALL MEAT FRANKS 1-lb. Pkg. 59¢  
**SAUERKRAUT** A&P 1-lb. **29¢**

JANE PARKER  
**POTATO CHIPS** 6-Pack 29¢  
A&P PLASTIC  
**SANDWICH BAGS** Pkg. of 50 25¢  
SNO MAN  
**LUNCH BAGS** Pkg. of 100 39¢  
A&P VACUUM  
**COFFEE** 2-lb. Can \$1.39  
ANN PAGE Imitation  
**VANILLA** 8-oz. Btl. 23¢  
A&P NONFAT DRY INSTANT  
**MILK** 12-oz. Cr. \$1.09 20-oz. Cr. \$1.69  
ANN PAGE BLACKBERRY  
**PRESERVES** 2-lb. Jar 65¢  
ANN PAGE GRAPE  
**JAM or JELLY** 3-lb. Jar 75¢  
LIBBY'S  
**PEAR HALVES** 1-lb. Can 39¢  
LIBBY'S CREAM STYLE  
**GOLDEN CORN** 1-lb. Can 27¢  
LIBBY'S  
**POTTED MEAT** 2 3 1/2-oz. Cans 29¢

**SCHOOL SUPPLIES**

NIFTY LOOSE LEAF  
**FILLER** 300 Sheets 52¢ 500 Sheets 78¢  
SHEAFFER CARTRIDGE  
**PEN** With Seven Refills Only 49¢  
NIFTY 10 1/2" x 8" HOLE PUNCHED, ASS'D COLORS  
**COMP. BOOK** 3 For \$1  
STARLIKE  
**TYPING** Paper Pad 39¢ of 50

DURA-GLO WIREBOUND  
**COMPOSITION BOOK** 75 Sheet 39¢  
PADDED 75 Sheet 29¢  
**TYPING PAPER** 6" x 9" 75 Sheet 29¢  
**STENO PAD** 6" x 3 1/2" WIREBOUND 75 Sheet 29¢  
**MEMO BOOK** 8" x 10" WHITE 80 Sheet 15¢  
**PENCIL TABLET** 8 1/2" x 9" WHITE 100 Sheet 23¢  
**PENCIL TABLET** 5 1/2" x 9" WHITE 200 Sheet 25¢  
WIREBOUND  
**NOTEBOOK** With 3 Sub. Dividers 150 Sheet 69¢  
**BIG CHIEF TABLET** Sheet 25¢

**FUNK & WAGNALLS  
ENCYCLOPEDIA**  
Vol. \$1.49  
No. 3. Ea. 1

1 SEE-THROUGH VINYL BINDER All For Only \$1.89  
1 PKG. 10 1/2" x 8" FILLER PAPER  
1 PKG. 10 1/2" x 8" INDEX DIVIDERS  
1 MIRA KOTE SUBJECT BOOK  
1 BIG BALL POINT PEN  
1 ZIPPER POUCH

**Nifty Starter Set**

**LIQUID DETERGENT**  
**WISK**  
Qt. Size 79¢

**MENINEN SPRAY  
DEODORANT**  
3-oz. Size 89¢

**COMPLEXION SOAP**  
**DOVE**  
2 Bath Bars 49¢

**TOILET SOAP**  
**LUX**  
2 Bath Bars 35¢

**ALUMINUM FOIL**  
**Wonderful**  
25 Ft. Roll 25¢

JANE PARKER  
**BLACKBERRY  
PIES**  
1 1/2-lb. Each 39¢

ANN PAGE CORN OIL  
**MARGARINE** 4 1-lb. Ctns. 99¢

OAK HILL FREESTONE HALVES  
**PEACHES** 29-oz. Can 25¢

BRIGHT SAIL LIQUID  
**BLEACH** 1/2-Gal. Plastic Jug 25¢

A&P FROZEN BABY OR  
**FORDHOOK LIMAS or CAULIFLOWER** 4 10-oz. Pkgs. 89¢

**Fresh Fruits and Vegetables!**

FANCY LARGE EARS SWEET YELLOW  
**CORN** 8 Ears 49¢

NEW CROP GOLDEN CRISP MILD FLAVORED YELLOW  
**CARROTS** 2-lb. Bag 19¢ **ONIONS** 2 lbs. 19¢

JUMBO SIZE SUGAR SWEET  
**Cantaloupes** 3 for 89¢

**APPLES**  
Red 4-lb. Delicious Bag 69¢

U.S. No. 1 Russet  
**Potatoes** 10-lb. Bag 49¢

SULTANA STRAWBERRY  
**PRESERVES** 1 1/2-lb. Jar 55¢

ANN PAGE SALAD  
**DRESSING** 1 1/2 Qt. Jar 49¢

LOOSE PACK  
**OUR OWN TEA** 1-lb. 99¢

ANN PAGE ASSORTED LAYER  
**CAKE MIXES** Pkg. 25¢

WELCH  
**GRAPE JELLY** 2-lb. 49¢

NABISCO CRESCENT 6 1/2-oz. ONLY 3 1/2-oz. CHEESE WEDGES 7 1/2-oz.  
**APPETEAASERS** 3 Pkgs. \$1.00

SULTANA LARGE OR SMALL  
**STUFFED OLIVES** 9 1/2-oz. Bottle 79¢

SULTANA PLAIN  
**QUEEN OLIVES** 1 1/2-oz. Jar 69¢

MISS BRECK REGULAR AND HARD TO HOLD  
**HAIR SPRAY** 13-oz. Can 59¢

**25 25 Extra Plaid Stamps 25**  
With this Coupon and Purchase of  
ANN PAGE REG. AND CHEF STYLE  
**FRENCH DRESSING** 3-lb. Btl. 29¢  
COUPON GOOD THRU SEPT. 7, 1968  
Del. At Your A&P Supermarket

**25 25 Extra Plaid Stamps 25**  
With this Coupon and Purchase of  
GOLD SEAL SNOWY  
**BLEACH** 1-lb. Box 49¢  
COUPON GOOD THRU SEPT. 7, 1968  
Del. At Your A&P Supermarket

**50 50 Extra Plaid Stamps 50**  
With this Coupon and Purchase of  
ANN PAGE  
**LEMON EXTRACT** 2-lb. 45¢  
COUPON GOOD THRU SEPT. 7, 1968  
Del. At Your A&P Supermarket

Prices Good Thru Sept. 7, 1968  
Quantity Rights Reserved  
If unable to purchase any advertised item, please request a rain check!



**"WHAT HAVE YOU DONE FOR YOUR TOWN LATELY?"**

"What Have You Done for Your Town Lately?" This was the subject of an address by Jack G. Springer, executive vice president of the West Texas Chamber of Commerce, at the recent annual convention of the West Texas Press Association in Abilene. This excerpt from his remarks is reprinted today for its general interest:

Cities are built, they don't just grow. They are built by the people who live in the community. They are built by these people working voluntarily together.

Communities, like individuals, can have diseases. Before treatment can be prescribed for any disease, the disease itself must be recognized and diagnosed. Let me mention just a few of the more common types of these community disorders:

Civic egotism can be a civic disease. The people of the community are so proud of

their community that they cannot recognize any of its needs. It's the "greatest little town in the world," with an abundance of everything that industry needs, and there are no thought of additional paved streets or more water supply or more adequate health ordinances or improved schools in better facilities.

Civic Stagnation can be a civic disease. This ailment attacks the same organs of the community body as civic egotism, but the diagnosis and treatment are different. Here the people in the community who actually make the decisions do not want industry because it would upset their pay scales. They do not want better streets and schools and health conditions because that would mean higher taxes. They give lip service to progress but when it means voting a bond issue or more taxes or digging down into their gray flannel suits to support civic improvements, they look



Boldly restyled for a more massive front-end look, the 1969 Chevrolet light conventional truck line has numerous improvements. They include brighter interiors, tighter door sealing, new cab mounts for quieter ride, automatic choke, and foot-operated parking brake. New options include a 350-cu.-in. 255-hp V8 and low-mounted side mirrors which afford better side vision and lower wind noise. The new Chevrolet trucks are on display at Fullen Motor Co. in Eastland.

out of the window. Don't hang a "Do Not Disturb" sign on the entrance of your community and expect it to grow. Civic Apathy can be a community disease. This is perhaps the most deadly of all the diseases that find their way into the community economic stream. The people know they have problems, but it just isn't worth it to try to do anything about it. They know they have expansion possibilities, but a generation ago their fathers tried it and failed, so there is no use in making another effort. The store fronts are hopelessly out of date. The school buildings are old, inadequate and run-down. The few paved streets are worn out. Water is rationed in summer. The young people are all moving away, and population is declining. These are the marks of an apathetic community.

Civic Factionalism can be a community disease. Here the leadership of the community is split into two or more factions, and one faction opposes everything constructive the other faction initiates. If one faction says it is cloudy, the other will affirm it is clear, if one says a thing is black, the other will insist it is white. The civic potential is sacrificed on the altar of selfishness.

Group Control can be a community disease. Initiative is stifled in a community suffering from group control. By hook or crook, the leadership of the community is tightly held usually to the interest of those holding the leadership. The needs of "preferred customers" or the wills of "sacred cows" rather than the needs and opportunities of the community dictate community decisions.

There are other diseases, but these will illustrate the divisive influences of such forces at work in any community. Individually or in combination, they are mortal enemies of community unity, of community progress.

**Oil Industry Is Chief Source Of State Tax Money**

DALLAS — Texas' petroleum industry continued to be a chief source of revenue for the state's public education program during 1967. The industry, according to a new publication of Texas Mid-Continent Oil & Gas Association, in 1967 paid for 29 percent of the state's cost of public education, 57 percent of the state cost of teacher retirement.

The publication — "68 In Informative Facts" — states that the oil and gas industry last year paid \$262 million in state taxes, an \$18 million increase over 1966.

The annual compilation of industry statistics, released Saturday, further states that: Texas production taxes on oil raised \$140.6 million, up \$9.6 million over 1966, while production taxes on gas totaled \$78.3 million, up \$4.3 million over 1966 figures.

The Texas petroleum industry taxes account for 21.8 percent of all state taxes.

The state's petroleum industry pays 30 percent of the state franchise tax; 37 percent of state property taxes.

The Texas Permanent School Fund in 1967 received \$35.4 million from the petroleum industry for lease rentals, bonuses and royalty payments; total since 1932 — \$655 million.

The University of Texas Permanent Fund received \$16.8 million in petroleum lease rentals, bonuses and royalty in 1967; total since 1924 — \$491 million.

The Association's leaflet also points out that Texas became the nation's leading petroleum producer in 1928. It adds that the state has produced 30.9 billion barrels of oil, 36.1 percent of the U. S. total, and Texas has derived

\$69.6 billion from crude oil sales.

Other items of interest in "68 Facts" include the following:

Oil is produced in 199 Texas counties... Texas has 5,600 oil producing firms... Texas has 207,446 producing oil wells in 3,708 fields... To prevent pollution, each day Texas oil men put over 5 million barrels of oil field salt water

**TALK ABOUT A COMBINE!**

Fagan Bays thrashes peanuts anytime, green or dry, with his Lilliston 1500 Combine. What other machine can do that?



Fagan Bays RFD 1, Stephenville, Texas

Overwhelming testimony proves the Lilliston first in the field

Have you seen the new Lilliston?

**SQUIRES FARM STORE**

629-2220 Eastland, Texas

**Shifting Insurance Burdens —**

... has long been an American custom, and it's good custom. Don't try to carry the load of financial risks yourself against the hazards of these modern times, but shift it to your local agent and let Insurance do it. Your losses may be hours or years away but meanwhile Insurance will give you peace of mind and financial protection that is worth far more than it costs. Loss or no loss, you win either way — with Insurance.



**Earl Bender & Company**

Eastland (Insurance since 1924) Texas

★ READ THE CLASSIFIEDS ★



**POSITIVELY PROVEN THE FINEST IN THE FIELD**

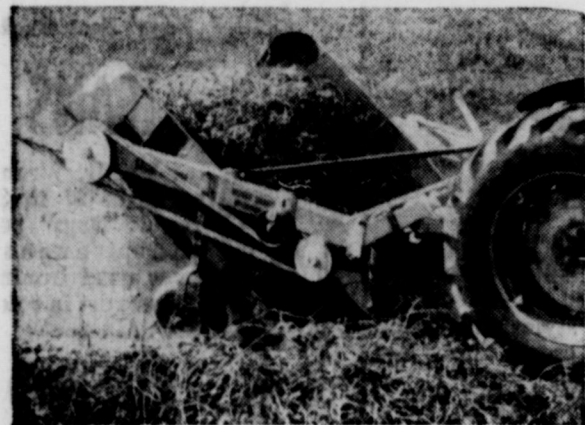

**The LILLISTON 2700 Digger-Shaker-Windrower**

**OUT-RUNS OUT-WINDROWS OUTLASTS THEM ALL**

**Come by - we'll show you exactly how and why**

**Squiers Farm Store**

WEST MAIN ST. — EASTLAND, TEXAS

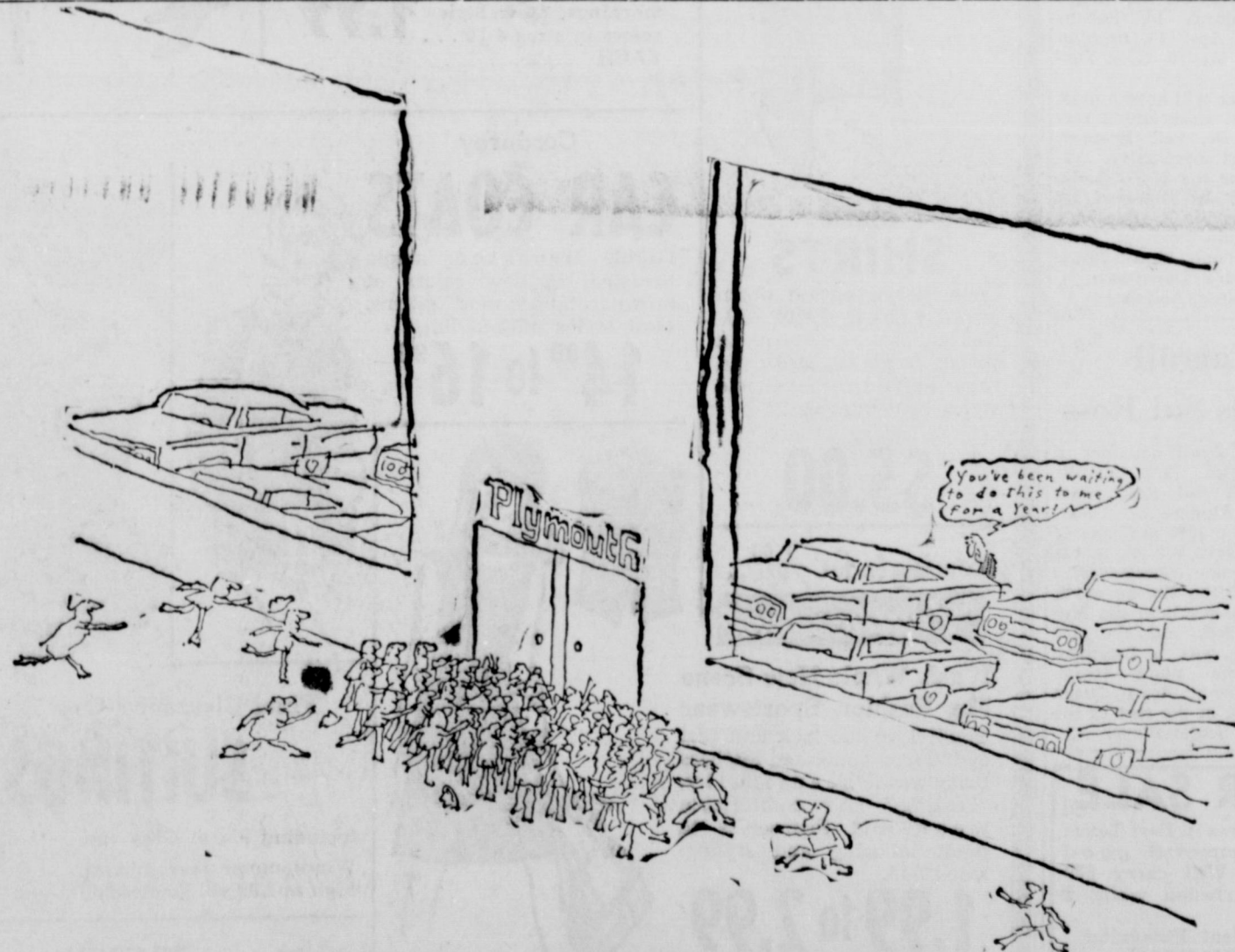

Do it. You've been waiting to catch me with my prices down. Now's your time.

**The year-end clearance is on.**

AUTHORIZED DEALERS  CHRYSLER MOTORS CORPORATION

**RUSHING MOTOR CO. — 211 South Seaman**

Meet THE **unbeatables**



**EASTLAND COUNTY HEADQUARTERS FOR LEVIS IS**

For the Wide Open Spaces Wear

**LEVI'S**  
AMERICA'S FINEST OVERALL



**HEIDENHEIMER'S**

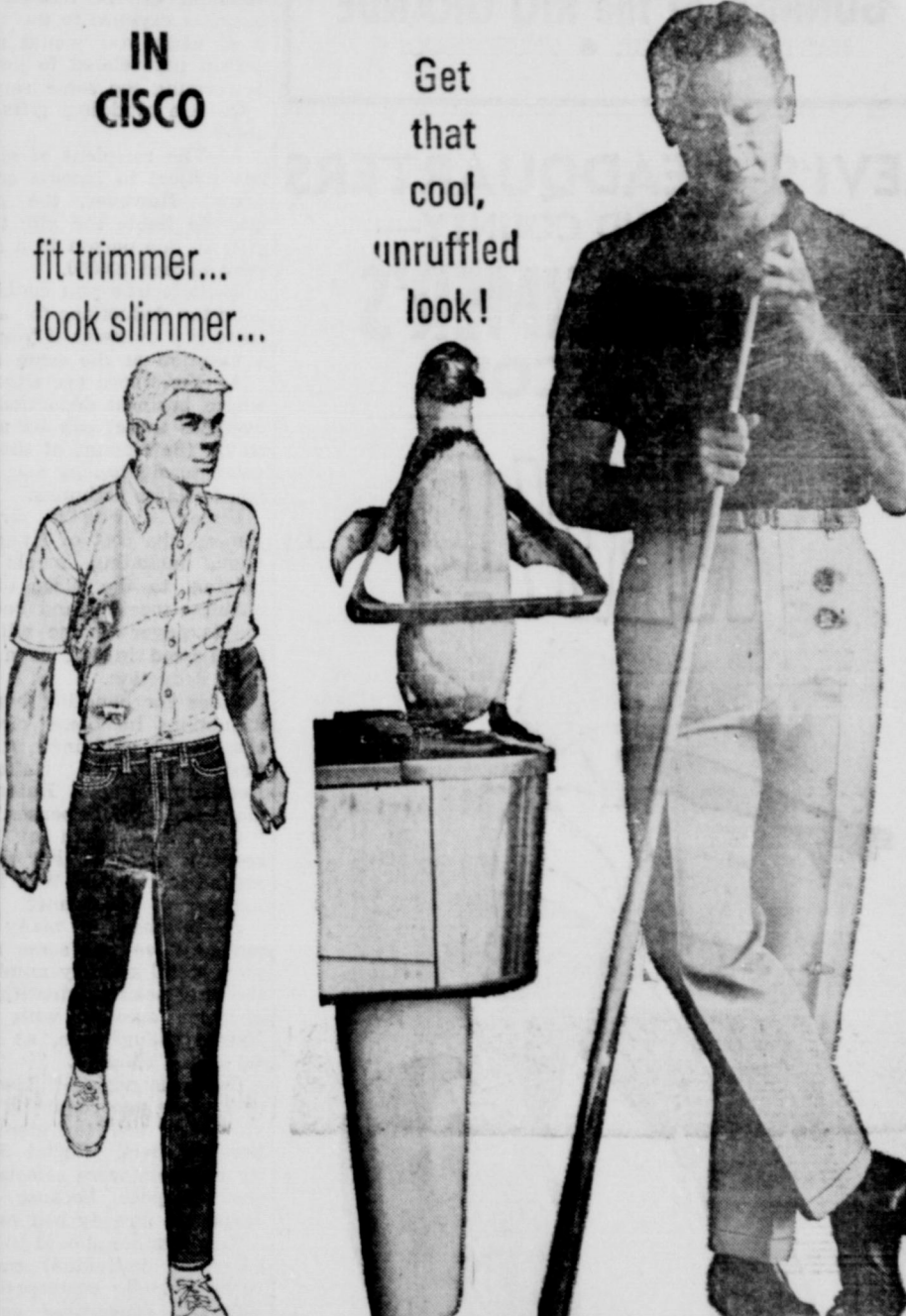

**LEVI'S**  
AMERICA'S FINEST JEANS • SINCE 1851

You'll look more neat and get more wear in LEVI'S — the original blue jeans — made of the world's heaviest all-cotton denim. Why take less than the real thing?

**GUARANTEED To Shrink To Fit:**  
Button Front  
Men's 27 to 44 Waist  
28 to 36 Length

**\$5.29 pr.**

38 & 40 Lengths

**\$5.79**

Boy's Zipper Front  
Size 0 to 12  
18 to 26 Inch Waist

**\$4.29**

Mr. LEVI'S SLACKS

**LEVI'S STA-PREST never need ironing**

**STA-PREST(r) SPARTAN CLOTH**

50% Fortrel Polyester  
50% Cotton  
Blue Amber — Gold — Olive

30 to 42 Waist **\$8.50**

**STA-PREST(r) DRESS PLAID**

70% Dacron — 30% Avril Rayon

30 to 42 Waist **\$11.00**  
Brown & Gray



THE JOHNSON Family of Cisco is pictured above. From left to right, are Dennis Johnson, Mrs. Johnson, Cecelia, 13, and Brett, 5. They plan to leave for India on Oct. 1 for India.

To Mission Field . . .

## Blind Dog Poses Real Problem To Cisco Family Leaving For India

What to do with a blind collie dog is one big problem facing the Dennis Johnson family as the young Cisco Church of Christ minister prepares to move to India for missionary work.

The dog, which looks like Lassie of movies and television and answers to that name at the Johnson household, is about 16 months old and was obtained by the family as a puppy. Lassie was a big favorite with the three Johnson children before they determined that she was totally blind.

Mrs. Johnson reported that she and the children — Cecelia, 13, Brett, 5, and Ferah, 2 — have agreed that they will have a veterinary "put Lassie to sleep" if they cannot find a good home for her before Sept. 7, which is the deadline in their planning.

"If we can't be sure that somebody will take Lassie and care for her as we have, we would rather have her dead than mistreated," Mrs. Johnson said.

Mr. Johnson preached his final sermon as minister of the 8th Street Church of Christ in Cisco on Sunday, Aug. 25, and he is busy with plans to take his family to Madaras, India, to attend a language school prior to beginning his missionary work.

Plans call for the family to sail from New York City on October 1. They are hurrying with preparations as India recently decreed that all foreign missionaries must leave that country three years hence.

Mrs. Johnson, who shares her husband's enthusiasm for their India plans, is a native of Clarendon in the Texas Panhandle. She and Mr. Johnson met while they were students at Abilene Christian College. He is 31 years old.

Plans call for the family to sail from New York City on October 1. They are hurrying with preparations as India recently decreed that all foreign missionaries must leave that country three years hence.

Mrs. Johnson, who shares her husband's enthusiasm for their India plans, is a native of Clarendon in the Texas Panhandle. She and Mr. Johnson met while they were students at Abilene Christian College. He is 31 years old.

Mrs. Johnson, who shares her husband's enthusiasm for their India plans, is a native of Clarendon in the Texas Panhandle. She and Mr. Johnson met while they were students at Abilene Christian College. He is 31 years old.

Mrs. Johnson, who shares her husband's enthusiasm for their India plans, is a native of Clarendon in the Texas Panhandle. She and Mr. Johnson met while they were students at Abilene Christian College. He is 31 years old.

Mrs. Johnson, who shares her husband's enthusiasm for their India plans, is a native of Clarendon in the Texas Panhandle. She and Mr. Johnson met while they were students at Abilene Christian College. He is 31 years old.

Mrs. Johnson, who shares her husband's enthusiasm for their India plans, is a native of Clarendon in the Texas Panhandle. She and Mr. Johnson met while they were students at Abilene Christian College. He is 31 years old.

Mrs. Johnson, who shares her husband's enthusiasm for their India plans, is a native of Clarendon in the Texas Panhandle. She and Mr. Johnson met while they were students at Abilene Christian College. He is 31 years old.

Mrs. Johnson, who shares her husband's enthusiasm for their India plans, is a native of Clarendon in the Texas Panhandle. She and Mr. Johnson met while they were students at Abilene Christian College. He is 31 years old.

Mrs. Johnson, who shares her husband's enthusiasm for their India plans, is a native of Clarendon in the Texas Panhandle. She and Mr. Johnson met while they were students at Abilene Christian College. He is 31 years old.

Mrs. Johnson, who shares her husband's enthusiasm for their India plans, is a native of Clarendon in the Texas Panhandle. She and Mr. Johnson met while they were students at Abilene Christian College. He is 31 years old.

Mrs. Johnson, who shares her husband's enthusiasm for their India plans, is a native of Clarendon in the Texas Panhandle. She and Mr. Johnson met while they were students at Abilene Christian College. He is 31 years old.

Mrs. Johnson, who shares her husband's enthusiasm for their India plans, is a native of Clarendon in the Texas Panhandle. She and Mr. Johnson met while they were students at Abilene Christian College. He is 31 years old.

Mrs. Johnson, who shares her husband's enthusiasm for their India plans, is a native of Clarendon in the Texas Panhandle. She and Mr. Johnson met while they were students at Abilene Christian College. He is 31 years old.

Mrs. Johnson, who shares her husband's enthusiasm for their India plans, is a native of Clarendon in the Texas Panhandle. She and Mr. Johnson met while they were students at Abilene Christian College. He is 31 years old.

Mrs. Johnson, who shares her husband's enthusiasm for their India plans, is a native of Clarendon in the Texas Panhandle. She and Mr. Johnson met while they were students at Abilene Christian College. He is 31 years old.

Mrs. Johnson, who shares her husband's enthusiasm for their India plans, is a native of Clarendon in the Texas Panhandle. She and Mr. Johnson met while they were students at Abilene Christian College. He is 31 years old.

Mrs. Johnson, who shares her husband's enthusiasm for their India plans, is a native of Clarendon in the Texas Panhandle. She and Mr. Johnson met while they were students at Abilene Christian College. He is 31 years old.

another minister, according to an announcement.

Preparations for their trip to India include all members of the family taking a wide assortment of immunization shots, obtaining passports and other details.

Anyone interested in Lassie was invited to contact the family in Cisco. The dog is normal in all respects except for blindness. She gets around nicely in familiar surroundings but needs time to learn where things are in new places.

"The children love her and would dearly like to have her go with us," Mrs. Johnson said. "But that is impossible. We certainly hope that somebody will take her and love and enjoy her as we have."

## Court of Civil Appeals

The following proceedings were had in the Court of Civil Appeals, Eleventh Supreme Judicial District of Texas.

**MOTIONS SUBMITTED**  
Tommy Arnold Flowers v. Christian DuPont Flowers Appellant's motion for permission to file briefs, Taylor.

Hollis Pippen v. R & R Electronics Supply Company Appellant's motion for extension of time to file transcript and statement of facts, Eastland.

**MOTIONS GRANTED**  
Tommy Arnold Flowers v. Christian DuPont Flowers Appellant's motion for permission to file briefs, Taylor.

Hollis Pippen v. R & R Electronics Supply Company. Appellant's motion for extension of time to file transcript and statement of facts, Eastland.



## DIXIE Drive-In

EASTLAND RANGER HIGHWAY

Box office opens 8:30, show starts 9:10  
Box Office closes 10:10

ADMISSION — 60c . . . Children under 12 Free  
Each Wednesday and Thursday Are Bargain Nights!  
Adults — 25c

THURSDAY

ROD TAYLOR — TREVOR HOWARD  
JILL ST. JOHN

## THE LIQUIDATOR

in PANAVISION and METROCOLOR

FRIDAY — SATURDAY

GUY MADISON as Wyatt Earp

## GUNMEN of the RIO GRANDE

EASTMAN COLOR • TECHNISCOPE

## LEVI'S HEADQUARTERS

IN EASTLAND COUNTY—

## HEIDENHEIMER'S

IN CISCO!

## NEW!



NEVER NEEDS IRONING

## LEVI'S

## Double-Knee Jeans

COMSTOCK CANVAS

IN BLUE — OLIVE & HONEY BROWN

Sizes 4 to 12 In Reg. & Slim

\$3.98

## HEIDENHEIMER'S

## TAXPAYERS ASK?

Q—My daughter is going to help out in my store this summer. Do I treat her as any other employee for tax purposes?

A—Yes, her salary is subject to the same withholding requirements as your other employees if she is 21 or over. If she is under 21, then you withhold just income tax and not social security.

The salary you pay your daughter can be treated as a business expense to the extent it is what you would pay a person not related to you for performing the same services.

Q—Are wedding gifts taxable?

A—The recipient of gifts is not subject to income or gift taxes. However, the giver may be liable for gift tax if gifts to one person in a single year exceed \$3,000.

Q—Is it true you could lose your tax deductions for a business trip overseas if you take a vacation at the same time?

A—Yes, there are situations where business deductions for overseas travel can be affected by the amount of time devoted to sightseeing and other non-business activities.

Under certain circumstances, the cost of transportation, including meals and lodging, to the place of the business meeting and back to the taxpayer's home will not be allowed in full as a business deduction.

Rules for handling business deductions in these circumstances are explained in Publication No. 463, "Rules for Deducting Travel, Entertainment and Gift Expenses."

Q—A mistake in my social security number held up my refund for weeks. Why is this number so important?

A—Because so many taxpayers have the same name, your social security number is the only positive identification of your account with IRS. Names change, too, as marital status changes.

Congress passed a law several years ago requiring individuals to use tax identification numbers. Social Security numbers were selected for this purpose because most taxpayers already had one.

This number should be placed on all individual tax returns filed, correspondence with IRS concerning returns, payments for tax liabilities and similar documents. The number should also be given to corporations and savings institutions to identify dividend and interest payments.

Q—We're going to a benefit dinner for a charitable organization. Won't this cost be deductible?

A—The cost of the tickets will be deductible to the extent it exceeds the value of the food and entertainment you receive. If the value of the meal and entertainment is not indicated on the tickets, the sponsors of the event should be able to tell you.

Q—When do I have to pay Social Security tax for my maid?

A—The quarterly payment for the months of April, May and June is due July 31. Use Form 942, "Employer's Quarterly Tax Return for Household Employees," a self-mailer, to file and pay this tax. This tax is due when cash wages of \$50 or more are paid to a household employee during a calendar quarter.

## H-SU Will Hold Artist Series In Coming Year

ABILENE—Cisco area residents, including school age youngsters, are invited to attend Hardin-Simmons University's 1968-69 Artist Series which will feature six crowd-pleasing performances.

The programs will range from the beautiful Mary Costa, who has scored triumphs at the Metropolitan and San Francisco Operas, to the talented Clebanoff Strings and Orchestra.

The series will also be highlighted by the return of Roger Williams, popular pianist, probably best known for his famous recordings of "Autumn Leaves," and The Little Angels of Korea, 28 charming Korean youngsters ranging from six to 14, who will present a dance and song pageant.

Here is the schedule: Oct. 15, Mary Costa; Dec. 9, The Little Angels; Feb. 13, Roger Williams; March 14, Clebanoff Strings; April 11, Houston Symphony; May 6, Glen Yarbrough.

"I think we will have a most exciting and entertaining series," said Dr. Bill Beazley, Artist Series coordinator.

Tickets for the H-SU Artist Series may be obtained by writing Dr. W. O. Beazley's office, Hardin-Simmons University, Abilene, Texas 79601, or at Brown's Downtown, N. 4th and Walnut, Abilene.

## Miss Carroll Enrolls In Ross

Sherry Carroll, daughter of Mr. and Mrs. Bob Carroll, has entered Sul Ross State College at Alpine.

Sherry is a 1968 graduate of Eastland High School, where she was senior cheerleader; a member of the library staff, the "E" Association, the Maverick Band, and the glee club. She was a freshman class officer, stamp theme winner, Peanut Bowl Queen finalist, and in the cast of the Junior and Senior Plays.

## FOR SALE

1,341 Acres in East Texas well improved, good grasses. Will carry 600 cows. Artesian wells, 2 lakes.

Excellent Financing TRIANGLE REAL ESTATE 214 TR 1-3900 3650 Samuels, Blvd. Dallas, Tex. FL 2-7396

## all these groovy fashions for the CAMPUS SCENE!

<p>MISSES' SCHOOL DRESSES</p> <p>In 100% cottons . . . perma pressed that never need ironing.</p> <p>Sizes 7 to 14 . . .</p> <p><b>\$5.99</b></p>	<p>MISSES' SCHOOL LOAFERS</p> <p>Sizes 4 to 10 in AA and B widths. New styles with bronze type metal cross chains on antique leather . . .</p> <p><b>\$5.99</b></p>	<p>Boys' Fast Back JEANS</p> <p>. . . by Mr. Wrangler. Sizes 27 to 36. "Hondo Dogs" permanent crease, never need ironing. Blue or rust in color. Pair . . .</p> <p><b>\$4.99</b></p>
---	---	--

<p>Women's Velveteen Casual SHOES</p> <p>. . . that the ultimate in comfort. Wear just about everywhere, in black, rust &amp; brown. Slim and medium widths.</p> <p><b>4.99</b></p>	<p>Boys' And Girls' Short Sleeve SWEAT SHIRTS</p> <p>. . . for these cool mornings. New high colors in sizes 4-14 . . .</p> <p><b>1.99</b></p>	<p>Misses' Party Time PANTY HOSE</p> <p>Seamless stretch in high fashion colors, in sizes 6-8, 8-10, 10-14.</p> <p>PAIR—<b>1.99</b></p>
---	--	---

<p>Corduroy CAR COATS</p> <p>Double Breasted, single breasted, in new colors of browns, taupes and greens. Most styles quilted lined!</p> <p><b>14<sup>99</sup> to 16<sup>99</sup></b></p>	<p>GIRLS' SHIRTS</p> <p>Long sleeve button down oxford cloth shirts, 65% dacron, 35% cotton, in stripes &amp; plaids, also solid color knits in the same styles by Wranglers!</p> <p><b>\$5.00</b></p>	<p>the Leather Look</p> <p>It's A Whole New Scene For Fashion Sportswear</p> <p>You'll love the look and feel of the new simulated leathers that wash beautifully, "breathe," for comfortable wear, lend themselves to great tailoring and styling.</p> <p>Sizes 7-14.</p> <p><b>1.99 to 2.99</b></p>
--	--	---

<p>BACK TO SCHOOL COTTONS</p> <p>Little or no ironing cottons, also Polyester blends in fancies and solids, heavy type fabrics for all kinds of sportswear!</p> <p><b>2 for \$1</b></p>	<p>Final Clearance! One Table Of SUITINGS</p> <p>including Mardi Gras and Windjammer that sold as high as 1.98 yd. To close out.—yd.</p> <p><b>1.00</b></p>	<p>DACRON DOUBLE KNITS</p> <p>New colors and textures. New shipments. . . yard</p> <p><b>3.99</b></p>
---	---	---

RAWLINS SINCE 1884

## Monuments

WE MAY ASK YOU, CALL US COLLECT OR MAIL THIS AD

NAME \_\_\_\_\_ PHONE \_\_\_\_\_

ADDRESS \_\_\_\_\_ CITY \_\_\_\_\_

# HEIDENHEIMER'S

The Family Store In Cisco

★ HOSPITAL NEWS ★

Patients in Ranger General Hospital Wednesday morning were:

Mrs. Telitha Kelley.  
Mrs. Olive Harman.  
Mrs. Lola Marrs.  
Mrs. Cora Preslar.  
Mrs. Dora Fox.  
Mrs. W. A. Kelley.  
Mrs. Dora Lee.  
Mrs. Loubell Hatfield.  
Mrs. E. L. Norris.  
Mrs. John Dossey.  
Mrs. Edna Peppers.  
Mrs. Ethie Flora.  
Mrs. Dorothy Johnson.  
Mrs. Susie Hearn.  
Mrs. C. R. Bearden.  
Mrs. Naomi McGinn.  
Mrs. Dessie Hale.  
W. C. Polk.  
A. D. Thomas.  
W. R. Rogers.  
R. F. Ledbetter.  
John Hagar.  
S. M. Shell.  
T. J. Fonville.  
J. C. Morris.  
John Sledge.

Eula Hart, Ranger.  
Dick Spink, Cisco.  
Louise Tyrone, Carbon.  
Ida Dickson.  
Maude Finley.  
Pearl Bond, Rising Star.  
Bernice Grieger.  
Gertrude Parker.  
Frank Sharp.  
Cyrus Brannon.  
Richard Sogree.  
Nora Woods.  
Dellie Baird, Cisco.  
Mrs. Johnnie Adams, Cisco.  
Santha Squyres, Ranger.  
Laura Noble.  
Nina Lockhard.  
Mary Castro, Ranger.  
Mathew J. Laughlin.  
Jack Harris.  
Charlie Taylor, Gorman.  
Claud Chadwick.  
Kenneth Baker, Carbon.  
James Bailock, Dallas.  
Bernice Prescott, Cisco.  
Troy Ray.  
Myrtle Melton.  
Ruby Petty.  
Franklin Cox, Rising Star.  
Cleburne Robertson.  
Blanche Calloway, Rising Star.

Patients reported in Eastland Memorial Hospital Wednesday morning were:

Retta Richardson, Rising Star.  
Ray Pryor.  
Cullen Rogers, Carbon.  
Ollie Yeager, Cisco.  
Beulah Moseley, Cisco.  
Jesse Simmons, Cisco.  
Henry (Pete) Tyrone, Carbon.  
Violet Robertson.  
Oper Robertson.  
William Owen.  
George Key, Cisco.  
Laura Beene, Cisco.

Ruby Tullos, Cisco.  
John Hart, McCamey.  
Cyrus Fannin, Cisco.  
Ina Edwards.  
Thelma Adams, Gorman.  
Eula Prselar.  
Viola Box, Ranger.  
Ann McDaniel, Ranger.  
Mauri Ann Brown.  
Shirley Blackwell.  
Emma Griffith.  
Pearl Hunt, Cisco.  
Earl Brown, Breckenridge.  
Weldon Caffey, Fort Worth.

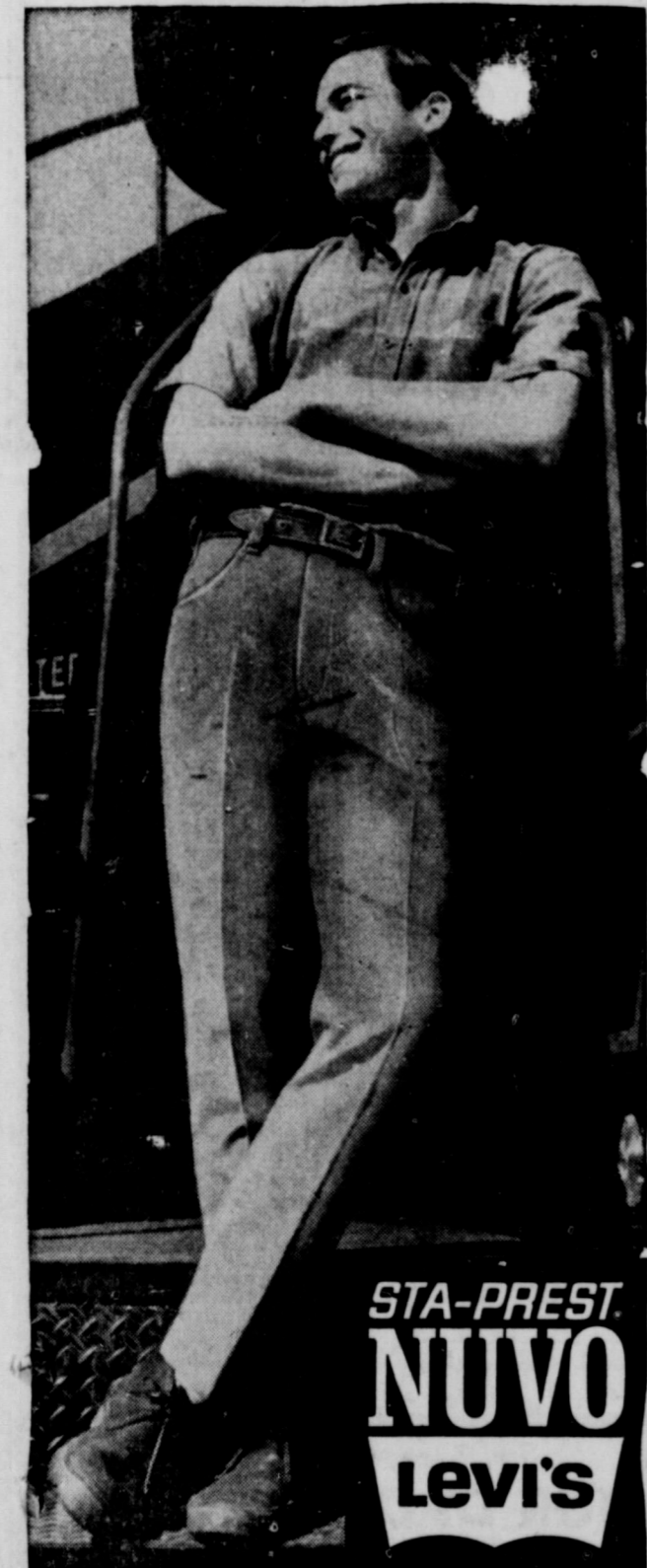

Enjoy the long, lean Levi's look in a rugged homespun weave that never needs ironing. Great selection of groovy solid colors. Remember, nobody makes Sta-Prest but Levi's!

**NUVO LEVI'S**  
Sta-Prest Grizzly Spun  
Wheat — Whiskey — Avocado  
Olive  
Men's 26-38 waist **\$7.50**  
Boy's Reg. or Slim 6-12 **\$6.00**

**HEIDENHEIMER'S**  
THE FAMILY STORE IN CISCO

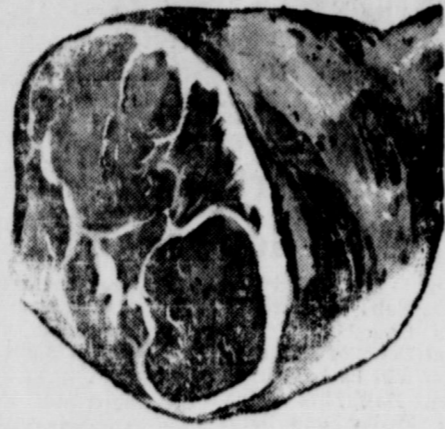

**HAM PIECES**  
5-7 Lb. Avg. **49c**  
Lb.

JRB MARKET SPECIALS!

NEUHOFF'S **BACON ENDS** and Pieces ..... **3 lb. pkg. 69c**

Neuhoff's Sliced **SLAB BACON** lb. **55c**  
Corn King—6-oz. Pkgs.—Bolo.—Pickle—Olive  
**LUNCH MEATS** 3 pkgs. **\$1**  
Patties  
**HAMBURGER** pkg. of 10 **\$1.09**

HORMEL **LITTLE SIZZLERS** 12-oz. pkg. **69c**  
Shop Made (Seasoned Just Right)  
**PORK SAUSAGE** lb. **49c**  
Patties  
**HAMBURGER** pkg. of 5 **59c**

NEUHOFF'S — BY THE PIECE

**Slab Bacon** **49c**

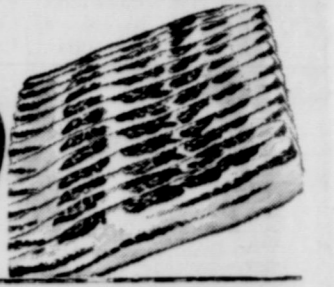

BONUS — TALL CANS

**DOG FOOD** 16 cans **\$1**

MARYLAND CLUB

**COFFEE** 1-lb. can **66c**

● MIX OR MATCH

Shamrock French Style 303  
**GREEN BEANS** can **4 FOR \$1**  
Shamrock 3sv Alaska  
**PEE WEE PEAS**  
Shamrock Whole Kernel or ream Style 303  
**CORN** can  
Peter Piper Peeled 303  
**TOMATOES** can

Del Monte 303  
**SPINACH** can **5 FOR \$1**  
Gold Tip 303  
**TOMATOES** can  
Franco American 15 1/2  
**SPAGETTOS** can  
Ranch Style 300  
**SPAGHETTI** can  
Musselman  
**APPLE SAUCE**

Shamrock 303  
**SPINACH** can **6 FOR \$1**  
Shamrock Fresh Shelled 300  
**BLACKEYES** can  
Shamrock — 10-count 303  
**Potatoes** can  
Shamrock Jumbo  
**RUTTER BEANS**  
Peter Piper Short Cut 303  
**GREEN BEANS** can  
Shamrock Med. Sliced 303  
**Beets** can

Shamrock 300  
**PORK & BEANS** can **7 FOR \$1**  
Shamrock Red  
**KIDNEY BEANS**  
Alma 303  
**PEAS & CARROTS** can  
Gold Tip Cut 303  
**GREEN BEANS** can  
Alma Baby  
**LIMA BEANS**  
Alma  
**Mexican Style Beans**  
Alma No. 1  
**SPINACH** can

DEL MONTE — No. 303 **FRUIT COCKTAIL** 4 cans **\$1**

DEL MONTE — No. 303 **CORN** w.k. or c.s. 4 cans **\$1**

—JRB QUALITY PRODUCE FEATURES—

**LETTUCE** Firm, Green Heads ..... each **17c**  
**POTATOES** Russet ..... 10 lb. bag **49c**  
**CELERY** Large Crisp Stalks ..... 2 for **29c**  
**CARROTS** ..... 2 lb. cello **19c**  
**GRAPES** California Tokay ..... lb. **19c**

● HEALTH AND BEAUTY AIDS

Jergin's — Reg. 1.09  
**LOTION** bottle **79c**  
1.29 Size  
**BRYLCREEM** each **89c**  
Aero Regular or Menthol — Reg. 79c  
**SHAVE CREAM** each **39c**  
Colgate — Reg. 95c  
**TOOTH PASTE** tube **59c**

**CATSUP** Del Monte — 20-oz. 3 bottles **\$1**  
**PINEAPPLE** Del Monte Crushed — No. 2 3 cans **\$1**  
**PINEAPPLE** Del Monte Sliced — No. 2 3 cans **\$1**  
Del Monte Tidbits, Crushed or Chunks  
**PINEAPPLE** No. 211 5 cans **\$1**  
**PEAS & CARROTS** Del Monte — No. 303 4 cans **\$1**



**LIMA BEANS** Del Monte — No. 303 3 cans **\$1**  
Del Monte  
**SEASONED LIMA BEANS** No. 303 4 cans **\$1**  
**MIXED VEGETABLES** Del Monte — No. 303 4 cans **\$1**  
**PEACHES** Del Monte — 2 1/2 Cans 3 cans **\$1**  
**LIQUID TEND** Detergent — 22-oz. each **39c**

**PUREX BLEACH** or Clorox ..... 1/2-gal. plastic **29c**

● DAIRY PRODUCT FEATURES

Elgin — Solid  
**OLEO** 8 lbs. **\$1**  
Foremost  
**BUTTERMILK** 1/2-gal. **39c**  
Foremost — 8-oz.  
**SOUR CREAM** ctn. **29c**

● FROZEN FOOD FEATURES

Banquet — Asst. Flavors  
**CREAM PIES** 4 for **\$1**  
VIP Frozen — 6-oz.  
**ORANGE JUICE** 5 cans **\$1**  
VIP Frozen — 6-oz.  
**LEMONADE** 10 cans **\$1**

**DOUBLE S&H GREEN STAMPS**  
with purchase of \$2.50 or more  
**EVERY WEDNESDAY!**



PRICES GOOD THROUGH SATURDAY, SEPT. 7  
PRICES GOOD IN EASTLAND  
Quantity Rights Reserved — No Sales to Dealers

# CLASSIFIED ADS

EASTLAND TELEGRAM  
Phone 629-1707  
110 W. Commerce St. — Eastland, Texas 76448

(Consolidate with Eastland Chronicle, established in 1887, and Eastland County Record, established in 1931).

Second Class Postage paid at Eastland, Texas under the act of Congress of March 3, 1879

Published Semi-Weekly - Thursday and Sunday  
By Eastland County Newspapers, Inc.  
H. V. O'BRIEN, Editor

SUBSCRIPTION RATES: By carrier in city, 15c week or 65c month; one year by mail in county, \$4 per year; one year by mail in city or elsewhere in state, \$6 per year; one year by mail outside state, \$7.

NOTICE: Any erroneous reflection upon the character, standing or reputation of any person, firm or corporation which may appear in the columns of this newspaper will be gladly corrected upon being brought to the attention of the editor

**CARD OF THANKS**  
We wish to express our sincere gratitude to everyone who has been a comfort to us in our time of sorrow. To each of you, we say, your love and prayers have kept us going through the many months of our Carolyn's illness. Your strength has made our loss more bearable.  
Mr. and Mrs. H. D. Warren, Jr. and David.  
Mr. H. D. Warren, Sr.  
Mr. and Mrs. Lon Horn.  
71

**CARD OF THANKS**  
We'd like to take this means to express our appreciation to all who were so kind and thoughtful during the illness and passing of our loved one, Mr. J. B. Bailey. We want to thank Dr. Treadwell, the staff and nurses at Eastland Memorial Hospital, those who sent flowers, cards, those who sat up, and for other expressions of sympathy. We will long remember the kindnesses shown us.  
The family of J. B. Bailey.

**Announcements**

**MASSONIC LODGE NO. 467**  
Meets second Thursday of each month at 8 p. m. in the Masonic Hall. Call Wayne Jackson, W. M. at 1740 or 629-1145 or L. E. Skabay, sec'y, 629-1391 for information.

**EASTLAND ROTARY CLUB**

Meets each Monday noon at White Elephant Restaurant in Eastland.  
Joe Culppeper President

**Notice**

NOTICE: Planning a wedding? Eastland Telegram has napkins, both shower and reception.

NOTICE — "If they're WEST IN-BILT, They're Guaranteed." Call western mattress Co. for complete mattress service. Phone 629-1740 or 629-1398.

NOTICE: Hotwheels at big savings now at Morton Tire Co., Eastland.

NOTICE: Prize-winning artist in Eastland Sunday, Monday night will render original work for room and three evening meals, Sunday, Monday, Tuesday, by month. Ben Arnes, Box 1026, Breckenridge, Texas.

**For Sale**

FOR SALE: Flute with carrying case. Call 629-2114 or 629-011, Eastland.

FOR SALE: Several used portable TV sets. Goodyear Service Store, Eastland, 629-2662.

FOR SALE: Take up payments on repossessed merchandise: console color TV, \$17 month; 20" portable TV, \$15 month; three different stereos, each \$10 month; portable black and white TV, \$9 month; Good-year Service Store, Eastland, 629-2662.

FOR SALE — Bon du Graph plural purpose paper, 8 1/2" x 11", 500 sheets per package. Limited quantity. \$1.00 a package. Eastland Telegram.

FOR SALE: Precision Swiss Photo Watch personalized for you. The message or emblem of your choice mysteriously appears on the face of the watch every 20 seconds; is viewable for 10 seconds; then disappears, to reappear later. Your advertising or personal message appears 2880 times a day. Call The Eastland Telegram for a demonstration. Costs \$18.70 each.

FOR SALE — Mimeograph machine in like-new condition. Bargain at \$50. See it at the Ranger Times office in Ranger.

**EDDIE'S**



Now Offers You  
MOHAWK  
**TIRES**  
&  
**TUNE UPS**

\*\*\*  
Complete  
Service  
Call  
629-8838  
—Free Pickup—  
GUARANTEED  
SERVICE & TOP  
PHILLIPS PRODUCTS  
West Main St.

FOR SALE: Take up payments on repossessed merchandise: console color TV, \$17 month; 20" portable TV, \$15 month; three different stereos, each \$10 month; portable black and white TV, \$9 month; Good-year Service Store, Eastland, Texas.

FOR SALE: Large, fiber, dark chair pad to protect your carpet at the office. The Telegram has one, and much more.

FOR SALE: Nice two-bedroom home. 305 S. Virginia. Phone 629-2206.

FOR SALE: Lake house, beautifully decorated, paneled walls, one and one-half baths, custom cabinets, two porches, sidewalks, patio, 100 trees. Fenced, new bath fixtures, lighting, 220 wiring, new roof. Barn red color, white trim. South side of lake across dam. Open for inspection. Price: \$7,950. Call Carl Garrett, 629-1485.

FOR SALE: Refrigerated drinking fountain in excellent condition. Also a Speed Queen ironer and a Frigidaire electric range. See at 808 Front St., or call 442-1472, Cisco.

FOR SALE: One used clarinet. Good condition. Price \$50. 629-1459. 613 S. Lamar.

FOR SALE: Several used portable TV sets. Goodyear Service Stores, Eastland, Texas.

FOR SALE: 1960 Ford Pickup. Good condition. Call Eastland, 629-1402 after 5 p.m.

DON'T merely brighten carpets... Blue Lustre them... no rapid resoling. Rent electric shampooer \$1. Coats Furniture Co.

FOR SALE—4 bedroom home. 801 W. Commerce. Phone 629-2290.

**REAL ESTATE**  
**HOMES FOR SALE**  
Lot and 3 bd rm house \$2650.00 Olden.  
2 bd rm and 5 ac land \$4,000. Olden.  
3 bd rm and 2 1-2 ac \$7,500.00 Olden.

IN EASTLAND:  
2 bd rm and 3 lots \$3,500.00  
3 bd rm and 2 1-2 ac \$4,500.00  
3 bd rm and lot \$3,000.00  
3 bd rm and 2 bath excellent, terms can be arranged \$12,900.  
New 3 bd rm brick \$20,000.00  
3 bd rm 2 lots \$9,000.00  
3 bd rm 3 lots, nice \$2,600.00  
2 bd rm, Lake Leon Home, south Dam.

**LAND FOR SALE**  
106 ac 2 bd rm home.  
25 ac cult Lake Leon good terms.  
120 ac stock farm with 1-3 river bottom, pecans, terms available.  
78 ac good improvements.  
86 ac no buildings, but good water.  
1660 ac improved stock farm.  
300 ac south of Ranger mostly grass.  
500 ac mostly bottom land.  
200 ac 1-2 cult close in.  
760 ac excellent deer hunting 1000 ac ranch land Eastland County.  
3000 ac highly improved Bosque County.  
3400 acres Hamilton County.  
10 sections grass land Scurry County.  
8 sections improved ranch in Palo Pinto County.

**KINCAID REAL ESTATE**  
100 S. Seaman — 629-1788  
J. W. Elder, Robert Kincaid 647-1321 629-2721

**ONE - STOP SERVICE**  
FOR  
Total-Car Care!  
That's  
D & M  
SERVICE CENTER  
802 W. Main St.  
Humble Products  
General Repair  
Air - Conditioning  
Brake Work  
Road Service: 8 to 5  
Open 24 Hours  
\* OBIE DUNCAN  
\* ROBERT MANGUM  
Steam Cleaning  
Wash - Lubrication  
**Dial 629-8866**  
Complete line accessories  
Tires Batteries

**Exchange and Sales on Submersible Pumps — Service on Pressure Pumps and Wind Mills.**  
15 Years Experience  
**MANCILL SMITH**  
Ph. 629-1212  
Eastland, Texas  
203 E. Plummer

FOR SALE: One 1961 three-quarter ton pickup. Four speed. With cab-over camper. Sleeps four. For sale cheap. See at 1208 S. Bassett or call 629-1230.

FOR SALE: Beautiful, new office credenza in grey, still in its carton. Best addition to office equipment since desk were was invented. See at The Telegram.

Three lots near the hospital. Will sell separately or together. Call 629-2168.

FOR SALE: Railroad car seats, reclining, only \$15.00. F. O. B. in railroad car. Built to last. Ideal for home, office, lake, etc. 307 South Hillcrest.

FOR SALE: 126 acres of the Jess Haje farm, west of Carbon. Two tanks, some cultivation, several pecan trees. Contact Smokey Hale, Route 1, Carbon, Pleasant Hill Community.

FOR SALE: Floor Furnace. Call 629-2344, Eastland.

FOR SALE: House for sale to be moved. Call 629-1364, Eastland, before 2 p.m. or after 5 p.m.

**Wanted**

HELP WANTED: LVNs and nurses aids. Apply in person to Hickman Nursing Home.

WANTED: A 24-inch kitchen range. Call 629-1144.

WANT TO BUY: Good used 1-2 ton used refrigerated air-conditioner. 629-1619 or 629-1100.

WANTED: Evening waitress at the Old Rip Cafe.

WANTED: Truck driver-delivery man. Must be reliable. Apply at West Texas Produce Company, Cisco.

CARPETS a fright? Make them a beautiful sight with Blue Lustre. Rent electric shampooer \$1. Perry Bros., Eastland.

*The Little City Says...*



**OBSERVE HIGHWAY SIGNS FOR YOUR SAFETY**  
TEXAS HIGHWAY DEPARTMENT

**F. P. BENDER COMPANY**  
(Insurance since 1924)  
Eastland, Texas

**BOX DRILLING CO.**  
IRG. & DOMESTIC WELL SERVICE  
15 yr. experience Cable Tool Drilling. Phone 629-1212, Eastland.

**Smith Plumbing Co.**  
114 N. Seaman 629-1722

**GUARANTEED ELECTRIC SERVICE**  
**BOND ELECTRIC**  
629-1724  
407 Foch

**ROLLINS & SONS MOBIL SERVICE**  
Call for Appointments on Wash - Grease Oil Changes  
601 W. MAIN  
9188 - 629

**DON'T WAIT**  
Now is the time to tune-up and repair your boats and motors. ALL TYPES, FREE ESTIMATES.  
Boat & Motor Sales New and Used  
**TROY GALYEAN**  
442-3016 after 5:30 p.m.  
804 Ave. D — Cisco

**For Rent**

FOR RENT: Three and a half room unfurnished cottage. On top of Park Hill. 505 High Street, Only \$30.00. Call 629-1417.

NOTICE — Pasturage for horses or cows. Close in. Call 629-1577 after 4 p.m.

FOR SALE: Odds and ends of furniture. Also for rent one large house in Eastland. Call 442-3183 in Cisco or write P. O. Box 383 in Cisco.

BEATEN down carpet paths go when Blue Lustre arrives. Rent electric shampooer \$1. Coats Furniture Co.

FOR RENT: Trailer space. Hill top Trailer Park, 1600 West Main, Eastland. \$25.00 per month; sewer, trash, and water paid. Call Eastland, 629-2204, Everett Plowman.



**LOOK**

To Us For First Quality  
Laundry Service  
Free Pickup & Delivery  
**CISCO STEAM LAUNDRY**  
Cisco — 442-2151

**NOTICE**  
**SUMMER HOURS:**  
8 a.m. to 10 p.m.  
except  
Sunday:  
8 to 9:30 a.m.  
11 a.m. to 10 p.m.

**HILLCREST FOOD MARKET**  
1401 W. Main  
629-1600

**ROY LEE SMITH**  
distributor for  
Dayton  
Electric Motors  
offering complete motor replacement (Other brand motors available)  
Complete Line in stock at

**Smith Plumbing Co.**  
114 N. Seaman 629-1722

**GUARANTEED ELECTRIC SERVICE**  
**BOND ELECTRIC**  
629-1724  
407 Foch

**ROLLINS & SONS MOBIL SERVICE**  
Call for Appointments on Wash - Grease Oil Changes  
601 W. MAIN  
9188 - 629

**DON'T WAIT**  
Now is the time to tune-up and repair your boats and motors. ALL TYPES, FREE ESTIMATES.  
Boat & Motor Sales New and Used  
**TROY GALYEAN**  
442-3016 after 5:30 p.m.  
804 Ave. D — Cisco

**ROLLINS & SONS MOBIL SERVICE**  
Call for Appointments on Wash - Grease Oil Changes  
601 W. MAIN  
9188 - 629

**DON'T WAIT**  
Now is the time to tune-up and repair your boats and motors. ALL TYPES, FREE ESTIMATES.  
Boat & Motor Sales New and Used  
**TROY GALYEAN**  
442-3016 after 5:30 p.m.  
804 Ave. D — Cisco

**Stephenville Arts and Crafts Sale To Be Held November 1-2**

Stephenville's third Arts and Crafts Sale, sponsored by the city's Chamber of Commerce and Dept. of Parks and Recreation will be held in the Recreation Hall, 378 West Long, on Friday and Saturday, Nov. 1-2, according to announcement of Mrs. Fred McCleskey, chairman.

Craftsmen and artists may exhibit anything that is handmade or hand-decorated; painting gifts, decoupage, wood carving, flower arrangements, etc.

Perishable foods must be covered with Saran Wrap; jellies, fruit, vegetables, etc. must be in glass containers. Booths, 3x7 feet are \$5 each.

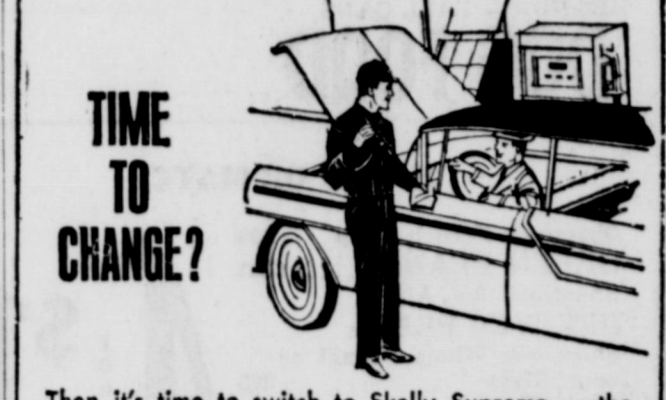

**TIME TO CHANGE?**

Then it's time to switch to Skelly Supreme... the industry's low consumption motor oil. Use less oil, if any, between changes. Insist on Skelly Supreme for maximum engine protection.

Eastland Dealers  
**CLEM GILLESPIE EASTLAND TRUCK STOP K-C FUEL CO.**

**IMPORTANT NOTICE**  
The annual meeting of the Contributors of The Eastland Memorial Hospital will be held on September 24, 1968 at 7:30 p.m. in the Conference Room Eastland Memorial Hospital, Eastland, Texas. Directors will be elected for ensuing year.  
**Mr. JACK GERMANY, Secretary**  
Board of Directors — Eastland Memorial Hospital

Announcing  
Mrs. Elizabeth Vaught  
NOW ENROLLING STUDENTS, ALL AGES

**PIANO - ORGAN & THEORY**  
1510 West Commerce  
Phone 629-2416

**PERMANENTS**  
\$10 Creme Oil Waves \$7.50  
\$12 Protein Waves — 8.50  
\$12 Lanolin Waves — 10.00  
Helen Curtis Waves \$11, up

**BASHAM BEAUTY BAR**  
**MINI-BILLBOARD**  
for rent  
\$3 per month.  
Call 629-1707.

**Expert REPAIR**  
Give Those Outmoded Shoes A New Look...  
Quality Shoe Repair  
North Side of Square

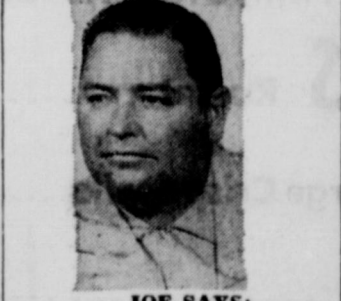

**JOE SAYS:**  
When good befalls a man he calls it Providence, when evil Fate.  
**JOE CULPPER**  
of Hood King Motor Co. also says: "See me for the best automobile deal."

**FREE ESTIMATES ON new roofs only**  
Repair of Your Old Roofs  
Residential and Commercial  
"ALL NEW WORK GUARANTEED"  
**TRI-CITIES ROOFING CO.**  
Call  
Noble Sutters  
629-2370

**EMMET MORREN PLUMBING**  
COMPLETE REPAIR SERVICE  
—24 Hour Service—  
401 South Oak  
629-2092

**OUR DAD WANTS TO SELL YOU SOME INSURANCE HOW ABOUT SEEING HIM AT**  
**D. L. KINNAIRD GENERAL INSURANCE**  
207 W. Main St. — 629-2544

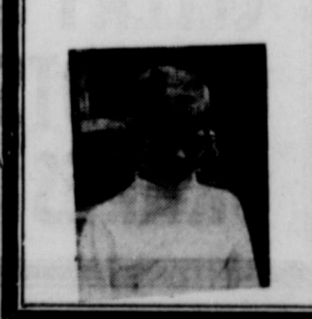

**JIMMY & DWIGHT KINNAIRD**

**TERMITES?**

- Free Inspection
- No Obligation

for information call  
**POE FLORAL, 629-1711**

All Work Guaranteed  
Roaches—any size house, \$12.50  
(guaranteed 9 months)

**ABC PEST CONTROL**

**A carefully prepared family insurance plan**

**Protects your home, your family and yourself**



Something good happens when you see your "Heart of Gold" man  
**M. H. PERRY**  
107 W. MAIN ST.  
Office — 629-1566  
Residence — 629-1095  
**Southland Life**  
INSURANCE COMPANY

**OUR DAD WANTS TO SELL YOU SOME INSURANCE HOW ABOUT SEEING HIM AT**  
**D. L. KINNAIRD GENERAL INSURANCE**  
207 W. Main St. — 629-2544



**JIMMY & DWIGHT KINNAIRD**

**YOU DESERVE THE BEST!**

# Drug Needs

You'll Always Find A Big Supply of The Freshest, Best Assortment in our

**MODERN, ONE-STOP DRUG STORE.**  
 Think Central, The Complete Store

**GIFTS Galore For All Occasions**  
**COSMETICS Of The Top Lines**  
**JEWELRY For The Discriminating**

**SHOP AND SAVE TODAY**

DRUG STORES ARE MUCH MORE THAN THEY USED TO BE &

**VITAMINS** CENTRAL IS EVEN MORE SO!

**CENTRAL DRUG**

FREE DELIVERY — PHONE 629-2681

**APPEALS COURT**

The following proceedings were had in the Court of Civil Appeals, Eleventh Supreme Judicial District of Texas.

**MOTIONS SUBMITTED**  
 Henry S. Miller Company v. Nancy Shoaf. Agreed motion for extension of time to file statement of facts; Dallas.

Durwood O. Phillips et ux v. Bill C. Latham. Appellants' second motion for extension of time to file briefs; Dallas.

Paul L. Harrelson v. Charles Armstrong et al. Appellant's motion for extension of time to file briefs; Taylor.

Taylor Communications, Inc. v. Harte-Hanks Newspapers, Inc. et al. Agreed motion for extension of time to file appellants' briefs; Taylor.

**MOTIONS GRANTED**  
 Henry S. Miller Company v. Nancy Shoaf. Agreed motion for extension of time to file statement of facts. **GRANTED UPON CONDITIONS STATED.** Dallas.

Durwood O. Phillips et ux v. Bill C. Latham. Appellants' second motion for extension of time to file briefs; Dallas.

Paul L. Harrelson v. Charles Armstrong et al. Appellant's motion for extension of time to file briefs; Taylor.

Taylor Communications, Inc. v. Harte-Hanks Newspapers, Inc. et al. Agreed motion for extension of time to file appellants' briefs; Taylor.

**SCIENTISTS' TOPIC**

"So God created man in his own image, in the image of God created he him; male and female created he them."

This verse from Genesis is included in the Lesson-Sermon to be read Sunday, Sept. 8 in Christian Science churches around the world. The subject is "Man".

Services at First Church of Christ, Scientist, in Eastland, begin at 11 a. m. All are welcome.

**CJC Faculty Plans First Meeting Of New School Year on Thursday**

Plans for the 1968-69 school year will be reviewed at a meeting of the faculty of Cisco Junior College at the first meeting at 9:30 a. m. Thursday at Harrell Fine Arts Building.

President Leland Willis and Dean Ralph Glenn will be in charge of the meeting. Copies of the school year schedule and calendar will be distributed, and plans for the year generally will be outlined and discussed.

The ten new faculty members will be introduced. The college faculty includes some 50 members.

The calendar calls for regular registration on Monday and Tuesday, Sept. 9 and 10 and for classes to begin on Sept. 12. More than 500 students enrolled during the pre-registration period that ended Aug. 31.

Registrar Carroll Scott invited anyone with questions or who are interested in attending Cisco Junior College

**ANNOUNCING**  
 Mrs. Robert S. Cohen now offering piano lessons —1105 S. Seaman, Eastland 629-2623. Fine arts diploma — Corsicana High School. Teaching experience in Corsicana.

**WANDA'S WONDERLAND KINDERGARTEN**

Kindergarten will be open Sept. 9 Monday, Tuesday and Wednesday

Registration day will be Sept. 2— anytime between 8 a.m. and 5 p.m.

All supplies are furnished by the Kindergarten. We have ample room, four teachers. For ages 4 through 6.

1001 W. Commerce—Phone 629-1506

Teachers are Mrs. Almeda Goode, Mrs. Judy James, Mrs. Trena Thomas and Mrs. Wanda Webb.

**TOTAL ELECTRIC GOLD MEDALLION HOME**  
 LIVE BETTER ELECTRICALLY  
 AWARD

**The Total Electric Gold Medallion outside**





**means TOTAL LIVABILITY inside**

You step into a wonderful world of comfort, convenience and cleanliness when you enter a home that displays the Total Electric Gold Medallion. Here, clean flameless electricity does everything—from operating work-saving appliances to lighting, cooling and heating the entire home. Year around perfect comfort is maintained automatically... electrically. Meal preparation and clean-up are made easy with a flameless electric range, dishwasher, waste disposer and other appliances. Plenty of electrically heated water is always on tap. And the home's interior stays fresh because there's no fuel grime. It all adds up to total comfort... total convenience... TOTAL LIVABILITY. Before you build or buy, let us give you the facts about Total Electric living and our low rate for Total Electric homes.

**TEXAS ELECTRIC SERVICE COMPANY**  
 Working to make our service ever more helpful

E. N. SAYRE

**SUPER SAVE MARKETS Food Savings ARE FOR REAL**

 <b>Hunt's TOMATO SAUCE</b> 8-oz. can <b>10c</b>	<b>Borden's BUTTERMILK</b> 1/2-gal. carton <b>45c</b>
<b>Carnation TUNA</b> 3 reg. cans <b>\$1</b>	<b>Bama PEANUT BUTTER</b> 18-oz. jar <b>39c</b>
<b>Sweetheart FLOUR</b> 5 lb. bag <b>39c</b>	<b>White Swan SHORTENING</b> <b>59c</b>
<b>Maryland Club COFFEE</b> Drip - Reg. - Fine.....lb. <b>69c</b>	
<b>MEAT</b>	<b>PRODUCE</b>
Korn Kist <b>SLICED BACON</b> .....lb. <b>49c</b>	<b>BANANAS</b> .....lb. <b>10c</b>
Decker's Pure <b>PORK SAUSAGE</b> .....lb. <b>49c</b>	<b>CARROTS</b> 2 lb. pkg. <b>19c</b>
Fresh <b>GROUND HAMBURGER</b> .....lb. <b>49c</b>	<b>TOKAY GRAPES</b> .....lb. <b>19c</b>
<b>CHUCK ROAST</b> .....lb. <b>59c</b>	<b>POTATOES</b> 20 lb. bag <b>79c</b>
<b>LOIN STEAK</b> .....lb. <b>89c</b>	

**DOUBLE GOLD BOND STAMPS**  
 Every Wednesday with \$2.50 Purchase Or More

HOME OWNED — HOME OPERATED

**SUPER SAVE**  
 G. A. WHITE — Manager  
 PHONE 629-1191 400 S. SEAMAN



**WASHINGTON**  
 "As it looks from here"  
**OMAR BURLESON**  
 Congressman  
 17th District

WASHINGTON, D. C.—San Antonio's HemisFair is more than just San Antonio's. It is Texas, the Nation's, the Western Hemispheres and the Worlds.

By reason of it having been approved by the International Exposition Headquarters in Paris, it is international.

It is most impressive in all the ways that fairs may impress people but it makes impressions in more simple terms.

Some of those who are not Texans and lacking in bias, which those of us from Texas may have, are quick to comment upon the orderliness, its cleanliness, its courtesy, its lack of ballyhoo, which might otherwise be expected.

There is, however, one critical note. It has come under attack from numerous sources. It is the controversy of the film "Confluence USA" at the United States Pavilion. What does that mean? A

coming together of peoples, a joining of forces—everything, nothing - but officials of the Department of Commerce, the Agency under whose jurisdiction comes exhibitions, fairs and expositions, say that world's fair films are not suppose to mean, they are suppose to be, like laughter or morning dew." When Mrs. Lyndon Johnson saw the film she is quoted as saying "It lacks the element of hope." Former Ambassador Ed Clark, now Commissioner of the United States Pavilion at HemisFair, said they had to pass up a thousand good things in America to fine one of its bad things to show."

Not all officials of our government nor our citizens think it is bad. Some view it as a great film that just sweeps down on you and says Look America—Look what you are doing to yourself." At a bend in the corridor on leaving the theatre, you see yourself on television with the caption "Are you a part of the problem?" and at the next turn another television picture of yourself above which is, "Are you a part of the solution?"

This comes about because after the film has shown many wonders of the United States - its great productive capacity, its beauties of nature, its enterprising people, its great flowing rivers and lakes, majestic peaks waving fields of grain to feed millions in the world, its pulsing industry - comes the seamy side. It shows hunger and want, poor people and the disadvantaged, streams polluted by the refuse of our industrial plants, as well as the air from automobiles and smoke stacks. It shows dead automobiles covering acres in junkyards; a newly married couple spend most of the day and night stuck in a freeway traffic jam in some great city.

The controversy, simply stated, is why show the bad or seamy" side of America and does it mean that to not show it is a denial it exists?

Several years ago, when Edgar R. Murrow was appointed Director of the United States Information Agency for our Government's propaganda overseas, he introduced the idea that we should portray America exactly as it is to foreign peoples. When questioned on this policy his reply was that we must not deny to foreigners that we do not have problems and that to honestly reveal them would be greater

**Crime Rate Is Up In Texas In Past 6 Months**

AUSTIN—Colonel Wilson E. (Pat) Speir, acting director of the Texas Department of Public Safety, said this week the Texas crime rate for the first six months of 1968 is running about 15 percent over the rate recorded for the same period in 1967.

Speir said information provided by sheriffs and chiefs of police and compiled by the DPS indicates an increase in each of the seven major crime categories. For example, murders and homicides were up nearly 9 percent; rape, up nearly 14 percent; robbery, up about 14 percent; burglary, up nearly 22 percent; aggravated assault, up nearly 6 percent; theft, up about 12 percent; and auto theft, up nearly 24 percent.

"In the January through June period, major crimes occurred in Texas on the average of one every 1 1-2 minutes," Speir noted. "This generally figures out to be a murder every 7 1 -2 hours, a rape every 4 3-4 hours, a robbery every 1 1-2 hours, a burglary every 5 1-2 minutes, an aggravated assault every 26 minutes, a theft every 2 1-2 minutes, and an auto theft every 18 1/2 minutes," he added.

The overall crime rate increased about 15 percent in the state's urban areas and almost 11 per cent in rural areas. It was up about 17 percent in cities over 100,000 population, up about 7 percent in cities between 50,000 and 100,000, up almost 9 percent in cities between 25,000 and 50,000, up almost 15 percent in cities between 10,000 and 25,000, up 25 percent in cities between 5,000 and 10,000, but up only about 1 percent in cities between 2,500 and 5,000 population.

The largest rural increase came in counties with over 5 rural population per square mile, and was tabulated at almost 34 percent. The overall crime rate decreased by almost 20 percent in counties with from 20 to 35 rural population per square mile and decreased about 3 percent in counties with under five rural population per square mile.

cause for them to believe the good things. Many of us disagreed and questioned him at length.

A good salesman never says "You don't want to buy any of this, do you?" He extols the virtues of his product. Advertising people try to put in merits of what they are trying to sell to make people want to buy.

To withhold the seamy side of America is not to deny we have a lot of it. But the point is that by portraying the best, it emphasizes the system of Government which is able to produce more things for more people and where people are better off than any other place on the face of the earth.

It is not so important that we have more automobiles, more telephones, bathtubs, television sets and just about everything else than all the rest of the world put together. It is important to sell the idea that a free enterprise system, and a free enterprise system, made possible those wondrous accomplishments. It does not mean that our Nation is perfect but like individuals, we work toward perfection.

**PCA Meeting Set Sept. 14 --Stephenville**

Production Credit Association stockholders from a ten county area will journey to Stephenville, September 14th, for the 1968 Annual Meeting in the City Recreation Hall.

Cash prize money amounting to \$450 will be drawn from the box for the stockholders present. An attendance trophy will be awarded to the office with the best percentage attendance.

One director will be elected. The term of Winston Randle of Cresson in Hood County, will expire at this meeting. Director Randle was nominated for re-election by the nominating committee at a meeting in Stephenville on August 6th. Carryover directors are James Crouch, Chairman of the board from Arlington; C. M. McCain, Vice Chairman from

Eastland, and directors T. W. Winters of Lampasas, R. W. Evans of Comanche.

The speaker will be W. Ray Smith of Hillsboro. Mr. Smith was formerly a Vice President with the Intermediate Credit Bank in Houston until his retirement two years ago. Shortly after his retirement he accepted a call from the U.S. Department of Agriculture to spend two years in Brazil to assist the department of Agriculture in that nation with agricultural credit problems.

There will be additional entertainment, door gifts for all stockholders and business reports will be made by Board Chairman, James W. Crouch, and the association President, W. M. Irwin. The business session will be concluded with a barbecue dinner in the city park. "With favorable weather, we anticipated a crowd of some 500 stockholders, wives and guests", according to W. M. Irwin, President of the Stephenville Association.

**Retread Tires**  
**Big Savings Now!**

- \* First-Class Carcass
- \* No. 1 Dixie-Cap Tread Rubber
- \* 670x15, 815x15, 775x14, 825x14
- \* Guaranteed life of tread

**HORTON TIRE CO.**  
 EASTLAND

**START THE DOVE SEASON RIGHT WITH A GAS GRILL**

Let a Coleman gas grill add delicious flavor to your game

**DOVE BREAST A LA COLEMAN**

To cook on the grill, split dove down the back. Rub with butter or margarine and sprinkle with salt and pepper or brush with barbecue sauce without tomato. Place, split side down, on grill. Grill 15 minutes over medium setting. Turn, brush with melted butter or margarine or more barbecue sauce and continue cooking 10 minutes. To cook on the rotisserie, place several birds on the spit in head to tail position. Fasten securely with holding forks. Brush with melted butter or margarine and sprinkle with salt and pepper or brush with barbecue sauce without tomato. Cook 20 minutes over medium setting, brushing occasionally with melted butter or margarine or barbecue sauce.

Act Now! Take advantage of special low prices this month! See details and order blanks in your next Lone Star Gas bill or call your local Lone Star Gas Company office.

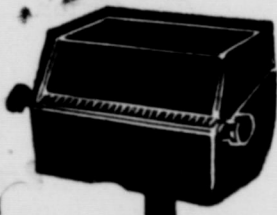

**Lone Star Gas**

**AUCTION SALE!**

Sat., Sept. 7, '68

At One o'Clock P.M.

**MOBLEY HOTEL, CISCO TEXAS**

THE ENTIRE CONTENTS OF THE MOBLEY HOTEL IN CISCO, TEXAS, WILL BE SOLD PIECE BY PIECE TO THE HIGHEST BIDDER

**Items To Be Sold Include:**

- |                         |                        |
|-------------------------|------------------------|
| Dinette Suites          | Air Conditioners       |
| Coffee Tables           | Chairs of All Kinds    |
| Office Chairs           | Tables, Dishes         |
| 8-inch Table Saw        | Beautiful Dressers     |
| Filing Cabinet, TV Sets | Pots and Pans          |
| Deep Freeze,            | Lawn Mowers            |
| Refrigerator            | Washing Machines       |
| Dinning Room Suites     | Gas Ranges             |
| Electric Fans           | Dearborn Heaters       |
| Wheel Chairs            | Hospital Beds          |
| Metal Wardrobes         | Drop-Leaf Tables       |
| Rocking Chairs          | Several Boxes of Tools |
| Living Room Suites      | Hardware of All Kinds  |
| Sectional Couch         | Plumbing Fixtures      |
| Electric Drills         | Hot Water Heaters      |
| Cable Hoists            |                        |

PLUS MANY, MANY OTHER ITEMS TOO  
 NUMEROUS TO MENTION  
**PLAN NOW TO ATTEND**  
 JAMES T. WRIGHT, LICENSED AUCTIONEER

AN INTERSTATE THEATRE  
**MAJESTIC**  
 EASTLAND PH. 629-1120

**THURSDAY — FRIDAY — SATURDAY**  
 Thur.-Fri. — Open 4:30 — "SMITH" at 4:45-9:35  
 "CARPETBAGGERS" 7:00  
 Sat. — Open 1:15 "CARPETBAGGERS" 1:30-6:25  
 "SMITH" 4:00-9:00

THIS IS ADULT ENTERTAINMENT — No one under 16 will be admitted unless accompanied by parents.

It is unlikely that you will experience in a lifetime all that you will see in...  
 JOSEPH E. LEVINE presents  
**THE CARPETBAGGERS**  
 GEORGE PEPPARD · MARTHA HYER  
 TECHNICAL OR PANAVISION® · PARAMOUNT PICTURES release  
 PLUS

JOSEPH E. LEVINE  
**STEVE McQUEEN**  
**KARL MALDEN**  
**BRIAN KEITH**  
**ARTHUR KENNEDY**  
 and **SUZANNE PLESSETTE**  
 Now a name... soon a legend.  
**"NEVADA SMITH"**  
 A REGULAR PRODUCTION  
 A PARAMOUNT PICTURE

**Welcome**

TO GREEN VALLEY RANCH FOR

**SIZZLING STEAK**

NOW OPEN AND READY TO SERVE YOU AND YOUR FAMILY

LOCATED 3 MILES SOUTH OF CISCO ON STATE HIGHWAY 206

**SERVING:**

**TOP STEAKS**

**CHICKEN - For 1 or A Family**

**CHEF ROBERT STEWART**  
 former Lowake Steak Chef

**GREEN VALLEY RANCH**

**STEAK HOUSE & BALL ROOM**

**OPEN EVERY NIGHT EXCEPT MONDAY**

**WATCH FOR GRAND OPENING & SCHEDULE COUPLES ONLY**

ALL NEW... JUST FOR YOU... Green Valley Ranch Steak House and Ball Room, located 3 miles south of Cisco on State 206, with a breath-taking view, and food and service to please a king... You'll find a big welcome here and the finest steaks you've ever dug into. Everything designed for your dining pleasure - it's all here: carpeting, air conditioning, quiet, beautiful surroundings, first-class service, and an atmosphere that will just make your dining out complete. You'll know it's Green Valley hospitality that's second to none, and one trip out will make you glad you went to Green Valley... Our Steak House is open every night except Monday to serve one, a couple, a family or a large group... The Ball Room Grand Opening and Schedule (for couples only) will be announced here soon.

LET IT BE KNOWN: YOU'RE WELCOME AND YOU'LL LIKE GREEN VALLEY RANCH - IT'S JUST A SKIP AND A HOP OFF THE BEATEN PATH: AND YOU'LL APPRECIATE THE DIFFERENCE.

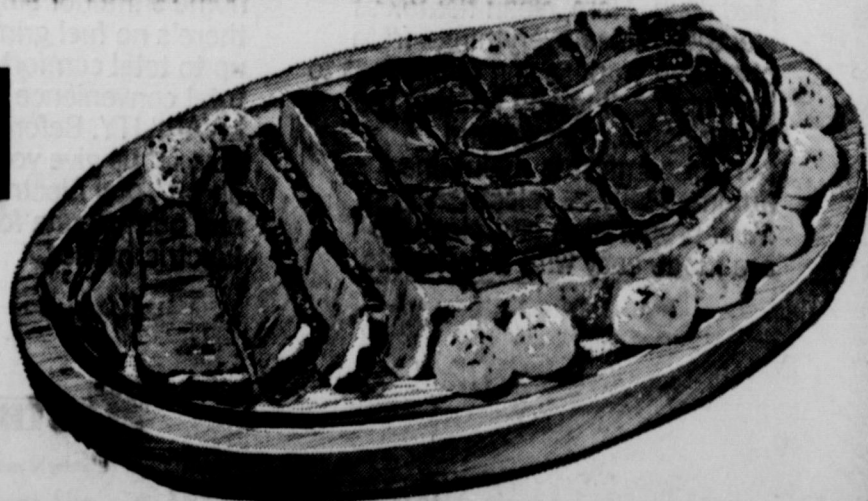

## Project FIND Being Launched To Help This County's Elderly

Mrs. Arlin Bint of Cisco has been employed by Project FIND, a community action program designed to locate and serve the elderly in this area.

Mrs. Gordon Griffin of Brownwood is coordinator for the project including Brown, Comanche, Eastland and Callahan counties.

The project encourages and organizes the elderly to give expression to their needs and aspirations, and facilitates their involvement in social action and self-help programs.

Leadership talents are sought out, trained and channelled into service on behalf of the community. Employment opportunities will be created and provided for elderly residents of the community for parttime jobs and unpaid volunteer services from those who wish to help with the program.

When appropriate, the project will refer individuals to existing health, welfare, employment, housing, legal aid, recreation or other services. FIND will also take responsibility for expediting such referrals and for facilitating the relationship between the older person and the agency providing the service.

Project FIND is a pilot program designed to serve senior citizens 60 years or older. The Project is composed of a 16 county area in central Texas which has a percentage of 20.3 percent of the population

## Out of the Bowling Bag

### FINAL BOWLING RESULTS Ladies Monday Afternoon Summer League

Team	W	L
Hobos	89	31
Pin Rockers	76	44
Ras	70	50
Gutter Balls	61	59
Ranger Belles	56	64

### High Team — 3 Games

Pin Rockers	1791
Hobos	1764
Ranger Belles	1746

### High Individual—3 Games

Charlotte Allen	527
Lazelle Johnson	521
Glora Scott	494

62 years old or older. This 16 county area roughly represents 32,673 or more, the majority of which are spinners or widows, many of whom are living alone. This area has the highest percentage of old people of any section in the State of Texas.

### High Individual Game

Polly Harton	202
Glora Scott	199
Marilyn Hathaway	198

### Most Improved Bowler

Colleen Green	12 points
---------------	-----------

### FINAL BOWLING RESULTS Thursday Night Couples Summer League

Team	W	L
Gutter Dusters	66	22
Hopefuls	60	28
Hornets	54	34
Pin Busters	48	40
Scott's Bait	48	40
Texans	44	44
Hot Shots	42	46
Go Getters	42	46
Cherry Pickers	40	48
Mix Ups	30	58
Young Losers	30	58
Joyner & Piersons	24	64

### High Team — 3 Games

Pin Busters	2481
Cherry Pickers	2455
Hopefuls	2432

### High Individual — 3 Games

Men —	
J. D. Johnson	590
J. D. Johnson	584
Jordan Puidk & J. D. Johnson	582
Women —	
Joyce Hoover	552
Sara Peel	546
Sara Peel & Lazelle Johnson	531

### Most Improved Bowler

Men—Phillip Alford, 12 pts.  
Women—Joyce Hoover, 9.15 points.

Sportsmanship award—Men—Marshall Moreland. Women—Dora Dempsey.

### FINAL BOWLING RESULTS Ladies Tuesday Night Summer League

Team	W	L
Sunshine Laundry	48	32
Johnson Appliance	44	36
Bordens	44	36
L. M.'s	40	40
Scott's Musketeers	34	46
Sockers	30	50

### High Team — 3 Games

Sockers	1841
Sunshine Laundry	1762
Scott's Musketeers	1752

### High Individual — 3 Games

Lazelle Johnson	521
Lazelle Johnson	520
Myrtle Poe & Myrtle Aaron	499

### Most Improved Bowler

Emma Lou Benton — 7 points  
Sportsmanship Award  
Colleen Green.

### FALL LEAGUES

Fall League meetings begin Tuesday night, 7:30, Aug. 27  
Wed. night 7:30 p.m., Aug. 28  
Thurs. morn., 9:30 a.m., Aug. 29.

### Horse Shoeing

Corrective — Plating  
Trimming  
**PAT WALKER**  
629-1004 Eastland

### Pianos & Organs

Back-to-School Sale  
We invite you to come in and look over our new and used pianos and organs. Mirror Spinets in most all finishes. Studios Self-Player, Ampico Player Grand in maple finish. New Lowrey Organs, low as \$545. Used organs, \$295. Student pianos, \$85.

All prices reduced in this sale. Up to 36 months to pay.

Factory - Authorized Lowrey Dealer.

### DOUGLAS

Piano and Organ Sales and Service  
166 Virginia, 1 block east of square in Stephenville  
Tel. 965-4221  
Stephenville, Tex.

### ENJOY PICNIC

A Labor Day Picnic was held and enjoyed by friends and relatives at the home of Mrs. C. A. Kile.

Those attending were Mrs. Tom Sharp and June, Mr. and Mrs. Buster Elliott, Olden; Marvin Elliott, Mineral Wells; Mr. and Mrs. James Elliott, Fort Worth; Mr. and Mrs. Leon Boles and Glenn, Mr. and Mrs. J. W. Foster and Bobby, Mrs. Lilly McAdoo, Sharon and Shelia Johnson, Wanda Boles and the hostess, Cisco.

### GOSPEL MEETING

Everyone has been invited to an old time gospel and country singing at Mountain Top United Pentecostal Church, Highway 183 between Cisco and Rising Star, Saturday, Sept. 7, starting at 5 p.m., according to an announcement by the pastor, Rev. Johnny C. Jones. There will be all the food you can eat for a dollar, a spokesman said.

### VACATION SALE

We have reduced all prices on all new and used travel trailers. New prices start at \$975.00. We only have one of each kind in stock. New prices will be 3 percent higher from the factory. We are also selling new Pick-Up Camper Covers from \$125.00 up. Ezylift hitches sold and installed.

### Kelly Kar Co.

H 9-4003 — Breckenridge

### FOR SALE

1962 CHEVY 4-dr. Impala, factory air, power steering. Extra clean. See at 305 S. Seaman, Eastland.  
Call 629-2614

**\$795**

## Choice Meats at Savory Savings

CHOICE  
**SIRLOIN STEAK** ..... lb. 79c

CHOICE  
**PIN BONE** ..... lb. 69c

CHOICE  
**SEVEN STEAK** ..... lb. 63c

6-oz. FILLET  
**CHOPPED SIRLOIN** ... 3 for 84c

**FRESH GR. BEEF** ..... lb. 49c

**Shop Made Pure PORK SAUSAGE** ... 2-lbs. 89c

**FRESH PORK ROAST** ..... lb. 49c

**FRESH PORK STEAK** ..... lb. 59c

**FRESH PORK BACON** ..... lb. 59c

**Grade A CHICKEN HENS** ..... lb. 39c

**MINUTE STEAKS** ..... 1-lb. pkg. 65c

— PLENTY PIT COOKED BAR-B-QUE —  
Home Made Potato Salad  
Home Cooked Beans  
Home Made Salads of All Kinds

— WE WILL BE CLOSED ALL DAY LABOR DAY —

## SLEDGE RETAIL MARKET

At Earnest Packing Company

210 S. Lamar Eastland

**FRESH MEATS**  
cut to order

## Did your heating leave something to be desired last winter?



## Modernize now with gas central heating and save on installation!

We're having a Warm-Up Sale! That means now and through October 31st many gas heating dealers and Lone Star Gas are offering installation discounts. Move up to gas central heating, and enjoy fresh, warm circulating air in your home this winter. Call your nearest gas heating dealer.



### SUNDAY BUFFET — \$1.75

CHILDREN UNDER 12 — \$1.00

Baked Turkey and Dressing with Giblet Gravy  
6 oz. FILLET MIGNON  
ROAST SIRLOIN BEEF WITH MASTROOM GRAVY  
1-4 SOUTHERN FRIED CHICKEN  
TENDERLOIN OF TROUT WITH TARTAR SAUCE  
Vegetables: Sno-flake potatoes or candied yams — fresh green beans — buttered whole-kernel corn — Whole baby okra  
Salads: Congealed Waldorf — Fresh vegetable — peach and yellow cheese — fresh chicken — potato — spiced egg — cranberry gelatin — Avocado  
Dessert: Assorted cream and fruit pies

BEGINNING AT 6 P.M.

FISH NIGHT — EVERY WEDNESDAY  
ALL THE FISH YOU CAN EAT FOR \$1.25  
all the trimmings: french fries, slaw, onion rings, hush puppies  
COUNTRY CHICKEN NIGHT — EVERY THURSDAY  
ALL THE CHICKEN YOU CAN EAT FOR \$1.40  
Gravy, hot rolls, honey, salad, drinks of tea or coffee  
— BRING THE FAMILY OUT FOR AN EATING-OUT TREAT —

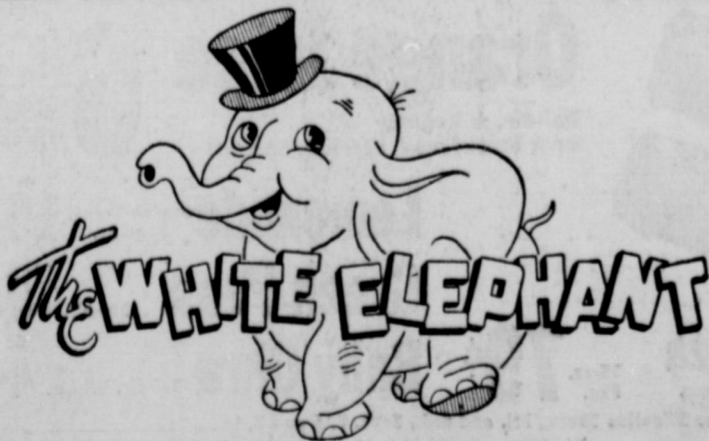

### RESTAURANT

EASTLAND, TEXAS  
Mr. and Mrs. Charles Robertson, Mr. and Mrs. Ernest Robertson Your Hosts  
DOUG CUDE — Your Chef

## NEVER LOWER PRICED... AT

# GOOD YEAR

## 4 PLY NYLON 4 CORD TIRE

# TIRE OFFER \$9.95

6.50 x 13 blackwall tubeless plus \$1.81 Fed. Ex. Tax and old tire

ALL-WEATHER IV  
Track Tested for 100 miles at 100 miles per hour!

Any of these Larger Sizes—One Low Price

2.75 x 15 7.75 x 16 8.25 x 14 blackwall tubeless  
\$12.95 plus \$2.19 Fed. Ex. Tax (depending on size) and old tire

Use Our Rain Check Program. Because of an expected heavy demand for All-Weather IV tires, we may run out of some sizes during this offer, but we will be happy to order your size tire at the advertised price and issue you a rain check for future delivery of the merchandise.

Hurry... Now's the time to buy!

NO MONEY DOWN  
EASY TERMS • FREE MOUNTING

"GOODYEAR NATION-WIDE NO LIMIT" GUARANTEE  
No limit on mileage. No limit on miles. No limit on time. No limit on use. For the entire life of the tire, ALL NEW GOODYEAR AUTO TIRES ARE GUARANTEED against defects in workmanship, and materials, and normal road hazards, except excessive wear, damage caused by misuse, or damage caused by improper use of the tire. A \$1.00 GOODYEAR TIRE FALSITY GUARANTEE. A \$1.00 GUARANTEE. Any of more than \$2,000 GOODYEAR tires in the United States and Canada will, at our option, either repair or replace with a comparable new tire. Subject to original tread design, remaining tread and Goodyear's "No Limit" Guarantee. Price for adjustment is based on the actual retail selling price of the comparable tire at time of adjustment.

### Vinalawn Garden Hose

50 ft. in length—100% vinyl plastic  
**\$166**

Delivers 7 1/2 gals. per min. & exceeds most water pressure requirements. Green with rustproof brass couplings.

FOR PICK-UP AND PANEL TRUCK OWNERS  
**ONE LOW PRICE** POPULAR SIZES

### WORKHORSE TIRE \$27.50\*

3-T Nylon Cord "Traction Sure-Grip"

6.70 x 15	tube-type	\$2.80 F.E.T.
7.00 x 13	tubeless	\$2.56 F.E.T.
7.00 x 14	tubeless	\$2.81 F.E.T.

\*Blackwall plus Fed. Ex. Tax and recappable tire.

## GOODYEAR SERVICE STORE

306-308 EAST MAIN ST. — EASTLAND — 629-2662

**Safeway Special!**

# Banquet Dinners

Frozen. Assorted.

## 3 \$1

Reg. Pkgs.

**Safeway Special!**

# Green Peas

Libby. Garden Sweet.

## 5 \$1

17-oz. Cans

**Safeway Special!**

# Cream Pies

Bel-air. Frozen. Assorted

## 4 \$1

14-oz. Pkgs.

**Safeway Special!**

# Dog Food

Twin Pet.

## 15 \$1

15-oz. Cans

**Safeway Special!**

# Cling Peaches

Highway. Slices or Halves

## 4 \$1

29-oz. Cans

**Safeway Special!**

# Vienna Sausage

Libby.

## 5 \$1

4-oz. Cans

**Shop... Compare... Safeway Everyday Low Prices... Plus Specials Twice a Week!!**

**Remember... IT'S THE TOTAL FOOD BILL THAT COUNTS!**

**Look What a Dollar Will Buy!**

★ Pork & Beans Highway, 16-oz. Can	<b>Your Choice</b>	★ Chopped Greens Highway, Turnip or Mustard—15-oz. Can	<b>Your Choice</b>
★ Ranch Style Beans 9-oz. Can		★ Butter Beans Alma, Cooked Specified, 14-oz. Can	
★ Highway Beans Mexican Style, 15-oz. Can		★ Golden Hominy Van Camp, 14 1/2-oz. Can	
★ Kidney Beans Highway, Dark Red, 15-oz. Can		★ Blackeye Peas Highway, Dry, 15-oz. Can	
★ Pinto Beans Highway, 15-oz. Can		★ Kobey Potatoes Sheestrung Style, 2 1/4-oz. Can	
★ Navy Beans Alma, 14-oz. Can			
★ Spaghetti Highway, 15-oz. Can			

**8 \$1** for **10 \$1**

# SAFeway DOLLAR DAYS

**Compare These Dollar Day Specials!**

<b>3-Minute Oats</b> 4 \$1 18-oz. Pkgs. ★ Old Fashioned or ★ Quicker	<b>Green Beans</b> 5 \$1 16-oz. Cans Libby, Cut.
<b>Golden Corn</b> 5 \$1 16 1/2-oz. Cans Libby, Cream Style.	<b>Fruit Drinks</b> 4 \$1 46-oz. Cans Cragmont. ★ Grape ★ Orange or ★ Tropical Punch.
<b>Del Monte Spinach</b> 6 \$1 15-oz. Cans No Pkgs. in Iron... Delicious.	<b>Cake Mixes</b> 3 \$1 Reg. Pkg. Betty Crocker, Assorted.

**FRYERS**

USDA Inspected, Grade "A". Ready to Cook! Whole.

Everyday Low Prices!

(Cut-Up... Lb. 35¢) — **29¢**

**Check... Compare These Everyday Low, Low Prices!**

<b>Margarine</b> Goldbrook, Solids, 1-Lb. Pkg. <b>10¢</b> Why Pay 14¢	<b>Soft Drinks</b> Cragmont, Assorted, 2 Quart Bottles <b>25¢</b> Why Pay 2/29¢
<b>Shortening</b> Velkey, 3-Lb. Can <b>49¢</b> Why Pay 55¢	<b>Biscuits</b> Mrs. Wright's, ★ Sweetmilk 8-oz. Can or ★ Buttermilk, <b>8¢</b> Why Pay 10¢
<b>Enriched Flour</b> Harvest Blossom, 5-Lb. Bag <b>39¢</b> Why Pay 43¢	<b>Cheese Spread</b> Broeze, Imitation Process, 2-Lb. Box <b>59¢</b> Why Pay 63¢
<b>Soda Crackers</b> Melrose, 1-Lb. Box <b>19¢</b> Why Pay 25¢	<b>Baby Food</b> Neles, Assorted Strained Reg. ★ Fruits or ★ Vegetables, Jar <b>12¢/\$1</b>
<b>Tomato Soup</b> Tows House, 10 1/4-oz. Can <b>10¢</b> Why Pay 12¢	<b>Clorox Bleach</b> Liquid, 1/2-Gal. Plastic <b>1/2 \$1</b>

**Top Quality Meats Always at Safeway!**

<b>Boneless Roast</b> ★ Chuck or ★ Shoulder, Naturally Aged, USDA Choice Grade Heavy Beef, —Lb. <b>89¢</b>	<b>Rump Roast</b> or Boneless Pikes Peak, Naturally Aged, USDA Choice Heavy Beef, —Lb. <b>89¢</b>
<b>Sliced Bologna</b> Safeway, Jumbo, ★ Regular or ★ Thick Sliced, 1-Lb. Pkg. <b>59¢</b>	<b>Smoked Picnics</b> Samuel's Mohawk Dry Cure, 6 to 8-Lb. Avg. Whole, —Lb. (Sliced Picnic ★ Ham or ★ Whole—Lb. 39¢) <b>33¢</b>
<b>Beef Patties</b> Chicken Fried, Ready to cook, —Lb. <b>89¢</b>	<b>Sliced Bacon</b> Safeway, No. 1 Quality, (Roth Black Hawk 69¢) 1-Lb. Pkg. <b>65¢</b>
<b>Hamburger Steaks</b> Ready to cook, So convenient, —Lb. <b>59¢</b>	<b>Ground Beef</b> Safeway, Knobby Chub Pak, Chub <b>1 \$1</b>

**Guaranteed Fresh... Lower Prices, Too!**

<b>Wheat Bread</b> Skylark, Crushed, Safeway Special! 1-Lb. Loaf <b>19¢</b>	<b>Cottage Cheese</b> Lucerne, All Styles, (2-Lb. Ctn. 57¢) 1-Lb. Ctn. <b>29¢</b>
<b>Fruit Royals</b> Mrs. Wright's 11-oz. Pkg. <b>39¢</b>	<b>Sliced Cheese</b> Safeway, ★ American ★ Swiss or ★ Pimento, 8-oz. Pkgs. <b>3 \$1</b>

**UNIVERSAL HISTORY OF THE WORLD**

Here is the entire story of Man on Earth... from the cave-men to the astronauts... now told in 16 magnificent volumes every family will want to own! This dramatic publishing achievement offers 1500 illustrations, drawings, maps, paintings and photographs in FULL COLOR that make the Great Moments of History leap to life!

START YOUR COMPLETE SET TODAY WITH VOLUME 1 **ONLY 49¢**

99¢ EACH FOR VOLUMES 2 THROUGH 16!

**Health and Beauty Aids!**

<b>Toothpaste</b> Safeway Brand, Hexachlorophene or Fluoride, Family Size Tube <b>39¢</b>
<b>Nylons</b> Seamless, ★ Bage or ★ Tactone, 1-Pair Pkg. <b>39¢</b>
<b>Band-Aids</b> Johnson & Johnson, Plastic, (50¢ Value) 31-Ct. Pkg. <b>39¢</b>

**USDA Choice Grade Heavy Beef!**

<b>Round Steak</b> Full Cut, Naturally Aged, Safeway Waste-Free Trimmed, USDA Choice Grade Heavy Beef, (Boneless Round Full Cut, —Lb. 99¢) —Lb. <b>89¢</b>	<b>Pork Roast</b> Boston Butt Cut, —Lb. <b>49¢</b>
	Pork Chops Quarter Sliced Pork Loin, —Lb. <b>69¢</b>
	Pork Steak Butt Cut, —Lb. <b>59¢</b>

**Fresh and Tender!**

**Lawn and Garden Values!**

Lawn Food, Ammonium Sulphate 21-0-0

**Phillips "66"** 50-lb. bag **\$1.69**

A Texas Product for Texas lawns

**Colton Compost** **\$1.59**

**Garden Fresh Fruits and Vegetables!**

# CORN

Large Full Tender Ears. (Crate \$2.95) —Each **5¢**

# Potatoes

Reds, US No. 1 "A". 10 Lb. Bag **49¢**

# Bananas

Golden Ripe, Special! 2 Lbs. **25¢**

**Salad Favorites!**

Tomatoes Large Slicing Size, —Lb. <b>25¢</b>	Grapes Thompson Seedless, —Lb. <b>29¢</b>
Celery Large stalks, Each Stalk <b>19¢</b>	Pears Bartlett, —Lb. <b>29¢</b>
Cucumbers Selected, Slice, Each 3 for <b>25¢</b>	Cabbage Large firm heads, —Lb. <b>7¢</b>
Bell Peppers Large Size, Each 3 for <b>25¢</b>	Raisins Large Raisin Goodland, 6 Lb. <b>25¢</b>

**Top Quality**

**Stock Up on Frozen Food Values!**

<b>Orange Juice</b> Bel-air, ★ Regular or ★ Sweetened, Safeway Special! 6 6-oz. Cans <b>\$1</b>
<b>Lemonade</b> Scotch Treat, Regular, 10 6-oz. Cans <b>\$1</b>
<b>Green Peas</b> Bel-air, 5 10-oz. Pkgs. <b>\$1</b>
<b>Baby Okra</b> Bel-air, Whole, 4 10-oz. Pkgs. <b>\$1</b>

John's Pizza 15-oz. Pkg. **79¢**

★ Sausage or ★ Cheese.

Prices Effective Thurs., Fri. and Sat., Sept. 5, 6 and 7, in...land

We Reserve the Right to Limit Quantities. No Sales to Dealers.