

EASTLAND TELEGRAM



VOLUME 92, NUMBER 87

EASTLAND, TEXAS, 76448, THURSDAY, OCTOBER 31, 1968

PRICE

TidBits



By H.V.O.

DALE LANGLITZ brought back the trophy, scouts report, from a recent deer hunt in Colorado. Others in his party and also bringing in racks were Lewis Tiner, Tiner's brother of Trent, and Lendell Levens... Bill Wofford brought one back but dressed it before pictures were made, we understand.

MUCH COMMENT was heard around town Monday and Tuesday about the Sunday night Smother's Brothers television show, a good portion of which many felt was in extremely poor taste. The CBS network and the show's sponsors are undoubtedly getting a bundle of adverse mail... Mayor Frank Deaton reports that when the city's new street sweeper gets here in about 30 days, only one other major piece of equipment will be badly needed, and possibly can be bought next year. It's to be a large tractor suitable for the efficient burial of refuse out at the city dump. The city's making do with a patched, over-aged tractor now.

YOU'LL BE hearing important announcements from down at Horton Tire Co. where Manager Otis Coleman is busy installing important new equipment. He'll be telling us about it soon... Best comment heard at Maverick Stadium Friday night where Eastland and Granbury tied 0-0, according to Gene (Dusty) Rhodes: "A tie is just like kissing your sister. The process is the same, but it doesn't mean as much."... Notice that otherwise Loyal Dallas Cowboy fans were thoroughly disgusted with them after the Green Bay Packers whipped them again Monday night. Can't say we blame the locals—we were sorry we stayed up to see the passing show.

The article "High School Football" which appeared in Sunday's paper was most interesting to me. It came at a time when my thoughts have been turned to this very thing, as I'm sure many to hers had. Since I'm not a writer, a poet or a politician I thought your excellent mastery of words might say what I had in mind. My thoughts on the subject had covered a wider scope of things. Thinking of all the publicity of today turned toward our young people, our citizens of tomorrow as we can call them, I thought of our citizens of here and now, and I wondered how many of us regardless of our age had stepped our busy life long enough to do this:

Have you been to a Pep rally on Friday afternoon lately at the local GYM. You enter almost unnoticed into a world set apart from yours, a place of confusion and noise and you begin to wonder. Then at a magical moment you look upon a scene of leadership, ability, respect, faith, and fierce pride in each other, their school, and in their football team. They call it "Spirit". You cannot leave there without feeling some of that same "Spirit".

Have you then gone on later to the local football stadium and seen that same "Spirit" visible there.

Have you stood reverently during the opening ceremony and joined silently in a prayer for God's blessing on this game?

Have you then watched a game of "High School Football" (Continued on Page Four)

Mr. W. A. Owen, 47 Year Resident Buried Tuesday

William Ancil Owen, 70, died at 1 a. m. Sunday in Eastland Memorial Hospital. Funeral was held at 3:30 p. m. Tuesday in Arrington Hamner Funeral Chapel with the Rev. Haston Brewer, pastor of First Baptist Church, officiating. Burial was in Eastland Cemetery. Born Feb. 11, 1898 in Calvert, he had lived in Eastland for 47 years. He was retired from the auto parts business and was a member of First Baptist Church. He married Eunice Jamison July 6, 1921 in Calvert. Survivors include his wife; one son, Col. William A. Owen Jr., with the United States Air Force in Goose Bay, Labrador; one sister, Mrs. C. B. Jamison of Marlin; and three grandchildren. Pallbearers were Arthur Wright, Wendell Armstrong, W. T. Duckworth, Lee Bishop, Iral C. Inzer, and Jimmy Kendrick.

B. T. Bradford Funeral Services Thursday at 2

Bennett T. Bradford, 77, a resident of Ranger most of his life died at 11:45 a. m., Tuesday in Eastland Memorial Hospital following a lengthy illness. Funeral will be at 2 p. m. Thursday in Killingsworth Funeral Home Chapel with Frank Pruitt of Abilene officiating. Burial will be in Mt. Zion Cemetery. Born Oct. 13, 1891 in Midway, Tenn., he was married to Anna Lou Munnery Aug. 23, 1911, in Ranger. He was a retired stock farmer and a Christian Scientist. Mrs. Bradford preceded him in death Jan. 4, 1968. Survivors include two sons, B. Howard of Eastland and Don of Ranger; two daughters Mrs. Truman R. Lawler and Mrs. Vernon (Chick) Brown, both of Ranger; one brother, Albert N. of Ranger; one sister, Mrs. Aaron E. Howton of Ranger; nine grandchildren; eight great-grandchildren. Pallbearers will be Lloyd Howton, Fort Worth; Aaron E. Howton Jr., Weatherford; Bill Harrison, Eastland; Robert Bradford, Walter Bradford and Norman Lawler, all of Ranger.

Fire Destroys Pastureland Near Alameda

A ranger fire near the Alameda Community Sunday destroyed some 150 to 200 acres of pasture land owned by Shirley Brown. The Ranger Fire Department answered the call about 11:30 a. m. Firemen from Eastland and Gorman also were called in. The fire was extinguished about 3:30. Mr. and Mrs. Mac Beazley and Bill of Monahans, formerly of Eastland, visited here last weekend.

BUTANE BLAZE DAMAGE MAY TOP \$25,000, ESTIMATES SAY

Estimates of from \$20,000 to \$25,000 in loss as the result of the spectacular butane-blaze south of Carbon Tuesday were being heard Wednesday. Three trucks loaded with peanuts, a peanut dryer, and a barn filled with about 2,000 bales of hay were all destroyed in a Tuesday morning fire on the Heppy Jackson farm, two miles from Carbon. The fire started about 9:30 a. m. Tuesday while Bill Carlton, employee of Chaney Butane Company, was servicing a butane tank at the farm. Carlton was thrown by the blast and received burns. He



TESCO President Burl Hulsey presents Quarter Century Club watch to Jess Ward

Jess Ward Honored Into TESCO's 1/4 Century Club

Jess L. Ward, distribution serviceman for Texas Electric Service Company, was presented a Quarter Century Club award watch at the annual company dinner honoring employees with at least 25 years service, held Tuesday night at the National Guard Armory in Breckenridge. The watch was presented to Ward by Burl B. Hulsey, Jr., company president and featured speaker at the banquet. Ward started work with Texas Electric Sept. 22, 1943 on the distribution construction crew. In 1953, he was transferred to the service truck.

Born on a farm near Quitman, Ark., Ward moved with his family to Texas when he was two years old. His family lived for three years in Mountaineer, N. M. and returned to Coleman. Ward and his wife, the former Mary Garrett, have nine children, 22 grandchildren, and one great-grandchild. He is a member of the First Baptist Church.

VOTE DEADLINE

Absentee voting will close at 5 p. m. Friday, Nov. 1. Anyone who will not be able to vote in the general election Tuesday, Nov. 5 should vote absentee at the County Clerk's Office in the Court-house. The office is open from 8 a. m. to noon and from 1 to 5 p. m. County Clerk Johnson Smith reported 280 absentee votes through Tuesday.

Grandson of Former Resident Buried Tuesday

Clarke Robert Letson, two-year-old son of Mr. and Mrs. Robert E. Letson of Fort Worth, died Sunday in Fort Worth. Funeral services were held Tuesday morning at Harveson and Cole Funeral Home in Fort Worth, with Dr. Will C. Burton officiating. Survivors include the parents; one sister, Tracy Letson of the home; the paternal grandparents, Mr. and Mrs. H. E. Letson of Fort Worth; the maternal grandparents, Mr. and Mrs. Alex Clarke of Midland, formerly of Eastland. Mrs. Clarke is the former Miss Joan Johnson, sister of Miss Verna Johnson of Eastland.

Frank N. Sayre, division manager for the company, was master of ceremonies. Ed Ethridge, division engineer, gave the invocation. "Texas Electric Service Company will have reached its highest goal when its customers can sincerely say, 'I am glad this is the electric company that serves me,' Hulsey said. In speaking on the subject, "What do we deserve?" Hulsey said, "We can't expect deep and abiding gratitude from anyone for bringing them electric service. They have a right to that in this day and age. "What I am saying is that we want to so conduct ourselves and our business with our customer that they will be glad that we are the ones who are serving them. In order to win this kind of approval from individual customers and from communities as well, he said the employees must become involved in community problems, in supporting worthwhile activities and in demonstrating good citizenship.

Lions Asked to Adopt Senior Citizen Project

The Eastland Lions Club was challenged Tuesday to take the development of a Senior Citizens Club in Eastland as a major project, and a special committee was appointed to consider the possibility.

Grandson of Former Resident Buried Tuesday

Clarke Robert Letson, two-year-old son of Mr. and Mrs. Robert E. Letson of Fort Worth, died Sunday in Fort Worth. Funeral services were held Tuesday morning at Harveson and Cole Funeral Home in Fort Worth, with Dr. Will C. Burton officiating. Survivors include the parents; one sister, Tracy Letson of the home; the paternal grandparents, Mr. and Mrs. H. E. Letson of Fort Worth; the maternal grandparents, Mr. and Mrs. Alex Clarke of Midland, formerly of Eastland. Mrs. Clarke is the former Miss Joan Johnson, sister of Miss Verna Johnson of Eastland.

VISIT IN UTAH

Mr. and Mrs. T. L. Morgan have returned from a ten-day trip to Eastland, Utah, where they visited her cousins, Mr. and Mrs. Jim Crowley and Mr. and Mrs. J. W. Crowley. They went deer hunting and sight-seeing, visiting the National Monument at Moab, Utah.

Word has been received of the death of Frank Laurent 57, of Phoenix, Ariz., Tuesday, Oct. 29th of an apparent heart attack. He was the son of the late Mr. and Mrs. Joe Laurent of Eastland. His wife, Phyllis, preceded him in death about two years ago. He is survived by one son, Larry Joe, a student at SMU Dallas; one brother Edward Laurent, of Metairie, La., one sister, Anita Laurent Short of 505 S. Connellee, Eastland. Funeral arrangements are pending in Phoenix.

Frank Laurent Dies in Phoenix, Rites Pending

Word has been received of the death of Frank Laurent 57, of Phoenix, Ariz., Tuesday, Oct. 29th of an apparent heart attack. He was the son of the late Mr. and Mrs. Joe Laurent of Eastland. His wife, Phyllis, preceded him in death about two years ago. He is survived by one son, Larry Joe, a student at SMU Dallas; one brother Edward Laurent, of Metairie, La., one sister, Anita Laurent Short of 505 S. Connellee, Eastland. Funeral arrangements are pending in Phoenix.

PEP RALLY

The Eastland High School pep squad will hold a pep rally Friday afternoon at 3 o'clock on the south side of the Eastland County Courthouse to boost the Mavericks on to victory over Comanche Indians in Friday night at Comanche. Everybody invited to participate.

'The Perfect Idiot' Coming to EHS? No! That's Right, Nov. 16

Can a 17-year-old genius find happiness as a high school student? See Jeff Germany as Daniel Tennyson in "The Perfect Idiot", a three-act farce set for presentation at 8 p. m. Saturday, Nov. 16, at Eastland High School auditorium. The Junior Class Play will have Mike Arthur and Shannon Wilson as Roger and Margaret Tennyson, parents of Daniel; and Darrell Thomas as Jackie, younger son of the Tennysons. Shelley Siebert will be Rhodora, the family maid. Principal of Center High School, Arthur Barnard will be played by Roger Berry and

Mavericks On Indian Hunt In Comanche Friday Night

The Eastland Mavericks find themselves in record-wise underdog position this week as they move down to Comanche to battle the Indians. The Friday night game will kickoff at 7:30 p. m.

7th, 8th, B Get 2 of 3 in Ranger

The Eastland Junior High School Dogies and the Maverick B team host teams from Cisco here Thursday evening, with the Mavericks going to Comanche Friday. The Seventh Grade will play at 5 p. m.; the Eighth Grade at 6; and the B team at 7 p. m. The Eastland teams did fairly well last week: The Mavericks tied Granbury, 0-0; the Eighth Grade defeated Ranger, 42-0; but the Seventh Grade lost to Ranger, 14-8. Eastland 7th vs Ranger 7th

The Indians are carrying the only perfect record in District 8-AA with two wins, no losses and no ties. The Mavericks are 1-0-0 after last week's hair-raising 0-0 tie with Granbury. The Indians are picked to be strong and the Eastland

Marvin Hargus To Be Buried Thursday at 3

Marvin Hargus, 71, of New London died Tuesday morning at his home following a lengthy illness. Funeral services will be held at 9 a. m. Thursday in New London Baptist Church. Graveside rites will be held at 3 p. m. Thursday at Eastland Cemetery, under direction of Arrington Hamner Funeral Home. He was a former resident of Olden, where he was employed by Magnolia Oil Company. He was retired from Ray Oil Company. Survivors include his wife, Beulah; four brothers, R. C. of New London, F. L. of Dallas, C. F. of Alice, and Arden of Tyler. He was preceded in death by two children.

squad is expected to need their full evening of football action to unseat the leaders. The game in Comanche could easily be the league decider. Coach Shirley Frazier has his Big Red squad in shape and ready for the Comanche game. Guard David Gie who sat out the Grand duel is expected to be a full swing.

8-AA (Season)

| Team | W | L | T | Pts |
|----------|---|---|---|-----|
| Eastland | 6 | 0 | 1 | 226 |
| Cisco | 4 | 3 | 0 | 101 |
| Comanche | 4 | 3 | 0 | 95 |
| Granbury | 4 | 2 | 1 | 155 |
| Clyde | 0 | 7 | 0 | 62 |
| Hamilton | 0 | 7 | 0 | 312 |

Mr. John William Buried Tuesday

John F. Williams, 86, died at 7:45 a. m. Sunday at Eastland Memorial Hospital. Funeral was held at 10 a. m. Tuesday in the Arrington Hamner Funeral Chapel with the Rev. Haston Brewer, pastor of First Baptist Church officiating. Burial was in Eastland Cemetery. Born Sept. 3, 1882 in Kasiskos, Miss., he had lived in Eastland for 49 years, coming here from Memphis, Tenn. He operated the Quality Shoe Repair Shop for 13 years before his retirement. He married Ollie Vandlar in 1915, 1904 in Carter, Miss. He was a member of the First Baptist Church. Survivors include his wife, Mrs. Ollie Williams; three sons, John F. Williams of Cedar Rapids, Iowa, Cla Williams of Abilene, and Charlie P. Williams of Eastland; two daughters, Mrs. A. H. Gibson of Middletown, Ohio, and Mrs. Irene Overland of Highland; two sisters, Mrs. Mabel Lovering of Kasiskos, Miss., and Mrs. Ruth Hamilton of Memphis, Tenn.; four brothers, Guy Williams and Charles Ray Williams both of Kasiskos, Miss.; Sam Williams of Gulf Port, Miss., and Robert Williams of Mart; ten grandchildren; three great-grandchildren.

Horton Tire Co. Presents

BREAD of Life

I, even I, am he that bloteth out thy transgression for mine own sake, and will not remember thy sins. - Isaiah 43:25. Forever gone the sins he bore. His work is so complete, They'll never be remembered more; I worship at His feet.

Freyschlag INSURANCE

WARMING through Sunday night. Chance for showers in late afternoon and evening. High expected in the 80s. EASTLAND NATIONAL BANK, EASTLAND, TEXAS

CLASSIFIED ADS



110 W. Commerce St. — Eastland, Texas 76448

(Consolidate with Eastland Chronicle, established in 1887, and Eastland County Record, established in 1931).

Second Class Postage paid at Eastland, Texas under the act of Congress of March 3, 1879

Published Semi-Weekly - Thursdays and Sundays
By Eastland County Newspapers, Inc.
H. V. O'BRIEN, Editor

SUBSCRIPTION RATES: By carrier in city, 15c week or 65c month; one year by mail in county, \$4 per year; one year by mail in city or elsewhere in state, \$6 per year; one year by mail outside state, \$7.

NOTICE: Any erroneous reflection upon the character, standing or reputation of any person, firm or corporation which may appear in the columns of this newspaper will be gladly corrected upon being brought to the attention of the editor.

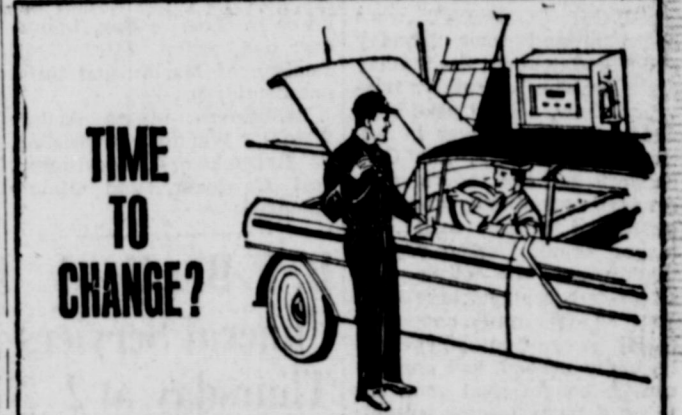
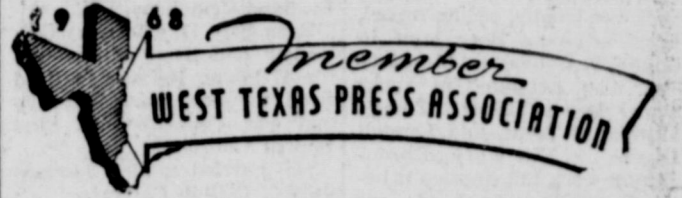

Then it's time to switch to Skelly Supreme... the industry's low consumption motor oil. Use less oil, if any, between changes. Insist on Skelly Supreme for maximum engine protection.



Eastland Dealers
CLEM GILLESPIE
EASTLAND TRUCK STOP
K-C FUEL CO.

A carefully prepared family insurance plan

Protects your home, your family and yourself

Something good happens when you see your "Heart of Gold" man
M. H. PERRY
107 W. MAIN ST.
Office — 629-1566
Residence — 629-1095

Southland Life
INSURANCE COMPANY

LEGAL NOTICE

The State of Texas, et al vs. Johnnie H. Nichols, et al
Proceedings in Eminent Domain, Eastland County, Texas:
Legal Notice To: Johnnie H. Nichols, whose residence is unknown.

Greetings:
You are hereby commanded to appear and answer the Plaintiff's petition at the hearing before the Special Commissioners appointed by the Judge of the County Court of Eastland County, Texas, to be held in the Commissioners' Courtroom of the Eastland County Courthouse in the City of Eastland, Eastland County, Texas, at 10:00 o'clock A. M. on the first Monday after the expiration of forty-two (42) days from the date of issuance of this citation, same being Monday the second day of December, 1968.

Said Plaintiff's petition was filed in said Court on the 10th day of September, 1968, and the suit is styled the State of Texas and County of Eastland, Plaintiffs, vs. Johnnie H. Nichols, Eva K. Nichols, Faye Madry, and S. C. Nichols, Defendants.

A brief statement of the nature of this suit is as follows, to-wit: A proceeding in eminent domain to condemn for highway purposes 4.09 acres of land out of and part of a 91.807 acre tract of land out of the Southeast 1/4 of the H&TCRR Company Survey 65, Block 3, Abstract No. 249, as conveyed by G. M. Slaughter and Maude E. Slaughter to Johnnie H. Nichols et ux by deed dated December 11, 1963, recorded in Volume 555, Page 541, Deed Records, Eastland County, Texas, as is more fully shown by the Plaintiff's petition on file in this suit.

If this citation is not served within ninety (90) days after the date of its issuance, it shall be returned unserved. The officer executing this process shall promptly execute the same according to law, and make due return as the law directs.

Issued and given under our hands at Eastland County, Texas, this 14th day of October, 1968.

W. L. PIPPEN
BARNEY BLAIR
O. W. KEAN
Special Commissioners
(10-17, 10-24, 10-31, 11-7)

CONTRACTOR'S NOTICE OF TEXAS HIGHWAY CONSTRUCTION

Sealed proposals for constructing 9.514 miles of gr. str., flex. base \$ two crse. surf. tract. From South City Limits of Cisco to Romney on Highway No. US 183, covered by C 127-1-11 & C 127-2-14 in Eastland County, will be received at the Highway Department, Austin, until 9:00 A.M., Nov. 12, 1968, and then publicly opened and read.

Plans and specifications including minimum wage rates as provided by Law are available at the office of R. P. Haun Resident Engineer Eastland, Texas, and Texas Highway Department, Austin. Usual rights reserved.

10-24, 10-31

Exchange and Sales on Submersible Pumps — Service on Pressure Pumps and Wind Mills.

15 Years Experience
MANCILL SMITH
Ph. 629-1212
Eastland, Texas
203 E. Plummer

the local notebook

Thursday, October 31
Noon: Chamber of Commerce Directors, White Elephant Restaurant.
1:30 p.m.: Beta Club, Eastland High School.
5 p.m.: Junior High and B team vs. Cisco, Maverick Stadium.

Friday, November 1
School Holiday: Teachers attend TSTA meeting in Fort Worth.
7:30 p.m.: Mavericks vs. Comanche, there.
Telegram Thursday

MALE HELP WANTED: Apply Hanna Hardware. Eastland. tf

HELP WANTED: Cook. Evening waitress. Good working conditions. Apply in person, Cattleman's Restaurant, Highway 80 East. tf

WANTED: Breaking a good sowing land, \$3. per acre. Call Greg Emfinger. 669-2002. 88

SUPPLEMENT YOUR INCOME—While you earn. The World Book Encyclopedia. Complete educational plan for your family. For personal interview. Write Mrs. Lorene Parker 777 Clinton Ave. Abilene, Texas. 83

WANTED: Waitress for morning and evening work, apply in person. Cactus Cafe. 87

CARD OF THANKS
We wish to take this opportunity to express our heartfelt gratitude to our friends and neighbors for the many acts of kindness and the beautiful floral offerings in the loss of our loved one. Your visits, cards and the nice food were greatly appreciated.

Your expressions of sympathy will always be remembered. The family of J. F. Williams

TREAT rugs right, they'll be a delight if cleaned with Blue Lustre. Rent electric shampooper \$1. Coats Furniture Co. 88

NOTICE: Now in stock, little boy's (to size 4) Rob-Roy line is here. Nehru suits \$7.95; turtle neck sweaters in every color (& white); dress shirts. Off white baby coats and caps (m, large and x-large). See our little hand-made morning, take-home baby outfits, matching receiving blankets. Of course all our other lines are full for the infant, toddler and up to 6. Actually we're Christmas-stocked, so come visit us. Mrs. Houle's Baby-Land, 612 S. Daugherty St. Phone 629-2089. tf

ROY LEE SMITH distributor for Dayton Electric Motors offering complete motor replacement (Other brand motors available) Complete Line in stock at

Chick's Repair Service
Radio, TV Home Appliances Water Well Pump Service
1403 S. Seaman Street
Call 629-1046, day or night

EMMET MORREN PLUMBING
COMPLETE REPAIR SERVICE
—24 Hour Service—
401 South Oak
629-2092

ROLLINS & SONS MOBIL SERVICE
Call for Appointments on Wash - Grease Oil Changes
601 W. MAIN
8188 - 629

GUARANTEED ELECTRIC SERVICE • BOND ELECTRIC 629-1724 407 Foch

DON'T WAIT
Now is the time to tune-up and repair your boats and motors. ALL TYPES, FREE ESTIMATES.
Boat & Motor Sales New and Used
TROY GALYEAN
442-3016 after 5:30 p.m.
804 Ave. D - Cisco

M. L. TERRELL REAL ESTATE
FARM BUREAU BLDG.
Highway 80 East
Tel. 629-1725 Day or Night
Eastland, Texas

SMITH Plumbing Co.
114 N. Seaman 629-1722

Mom's Back Home-Made Fried Pies DAIRY TREAT
Phone 629-1144

PIANO - ORGAN & THEORY
1510 West Commerce
Phone 629-2416

Announcing Mrs. Elizabeth Vaughn NOW ENROLLING STUDENTS, ALL AGES

FOUND: The one-stop, painless way to do your Christmas shopping right now. One size fits all — near rand far. Books from the Telegram. Choose from these titles: The Raving Foe (\$5); The Story of Old Rip (\$1); Original Mexican Food Recipes (\$1); The Santa Claus Bank Robber (\$1); The Ranger (Oil Boom) Story (\$1); History of Eastland County (\$4.00) Mailing envelopes with quantity orders — at the Telegram. tf

FOR RENT: Furnished cottages with carpets, by day, week, or month. Pretty yards. P P Motel, West 30, Eastland. tf

FOR RENT: Furnished cottages with carpets, by day, week, or month. Pretty yards. P P Motel, West 80, Eastland. tf

FOR RENT: Four room furnished apartment. Phone 629-2186. tf

FOR RENT: On Farm to Market road south of Cisco highway, near the old booster plant, a Brahmer steer, about 260 pounds, bushy tail. Call 629-1193 or 629-1361 or Mode O' Day. 87

FOR SALE: My home, 109 E. Conner at a bargain. If not sold will rent to elderly couple or some one permanent. Claud Hammett. 86

FOR SALE: Pigs and feeder shoalts. Call Roy Stroud, 629-1916. tf

FOR SALE: 2 bedroom house in Gorman. Call after 5 p.m. RE4-5886, Gorman. 94

PERMANENTS
\$10 Creme Oil Waves \$7.50
\$12 Protein Waves — 8.50
\$12 Lanolin Waves — 10.00
Helen Curtis Waves \$11, up
BASHAM BEAUTY BAR

FOR SALE: Four-room house in good condition, to be moved. Price reduced for quick sale. Call Harley Fox, Eastland, 629-1364. tf

FOR SALE: A two bedroom house in Gorman, call after 5 o'clock RE4-5886. 93

FOR SALE: Small two bedroom house to be moved, extra nice. Call 629-1574 or see at 1204 S. Green St. Eastland. 88

DON'T merely brighten carpets... Blue Lustre them... no rapid resoling. Rent electric shampooper \$1. Coats Furniture Co. 99

FOR SALE: Choice beef by the quarter or side, and processing to your specifications. Save money and eat better. Cisco Processing Center (locker plant). 156

FOR SALLE: Small two bedroom house to be moved, extra nice. Call 629-1574 or see at 1204 S. Green St. Eastland. 88

FOR SALE — Mimeograph machine in like-new condition. Bargain at \$50. See it at the Ranger Times office in Ranger. tf

FOR SALE: Take up payments on repossessed merchandise: console color TV, \$17. month; 20" portable TV, \$15. month; three different stereos, each \$10. month; portable black and white TV, \$8. month; Good-year Service Store, Eastland. 629-2662. tf

FOR SALE: Precision Swiss Photo Watch personalized for you. The message or emblem of your choice mysteriously appears on the face of the watch every 20 seconds; is viewable for 10 seconds, then disappears, to reappear later. Your advertising or personal message appears 2880 times a day. Call The Eastland Telegram. Costs \$18.70 each. tf

NOTICE: Available again — 1968-69 Texas Almanacs, \$1.75 each, at the Telegram office. Get yours while they last.

FOR SALE: Nice two-bedroom home. 305 S. Virginia. Phone 629-2206. tf

IT'S inexpensive to clean rugs and upholstery with Blue Lustre. Rent electric shampooper \$1. Perry Bros., Eastland. 88

HOMES & LAKE CABINS
2 bdrm home South Ammerman.
2 bdrm home South Daugherty.
3 bdrm home and 13 acres Lake Leon, \$15,750.
3 bedroom home on 38 acres near Ranger. \$15,000.
3 bedroom home 80 acres 6 miles Eastland, \$12,600.

FARMS AND RANCHES
96 acres at Carbon area, 50 ac. coastal \$131.00 per ac.
160 ac. on Interstate 20, 65 cult. 27 peanuts, \$157.50 per a' 153 ac. near Rising Star, 21 peanuts, 20 ac. coastal \$137.50 per ac.
650 ac. 100 cult. lots pecans, 1 mile of Sabanno river. Good fences, \$170.00 per ac.
385 c. 1 mile of Brazos River, some cult. an improved grasses, lots pecans, deer. Owner financed.
1243 acres Eastland Co., 100 cult., some pecans and deer, good fences, 1-2 minerals, nice creek, paved road on two side house. \$137.00 per ac. 29 per cent down, bal. 15 yrs. 5 per cent.
Have other size tracts if needed, peanuts or pecans.

M. L. TERRELL REAL ESTATE
FARM BUREAU BLDG.
Highway 80 East
Tel. 629-1725 Day or Night
Eastland, Texas

FOR SALE: Used piano, Brwyster cabinet brand, upright. Phones, 629-1103. 87

FOR SALE: 40 registered polled Hereford bulls, 20 females, will sell at Central Texas Polled Hereford Association 17th annual sale — Saturday, Nov. 2 at 1 p. m. at Clifton, Texas. 87

FOR SALE: Large, fiber, dark chair pad to protect your carpet at the office. The Telegram has one and much more.

FOR SALE: in Eastland. Fine used spinet piano in perfect shape. Easy to play and sounds real good. You can make payments if your credit is good. Write McFarland Music Co., Box 805, Elk City, Oklahoma 73644.

FOR SALE: Beautiful, new office credenza in grey, still in its carton. Best addition to office equipment since desk were was invented. See at The Telegram. tf

FOR SALE: Inspirational for devotions and super ideal for gifts — Drawing Toward God. Hardbound book of original drawings and text by Noted Texas-Artist Jack Hamm. \$3.50 each. (Buy a batch for perfect Christmas gifts.) At the Telegram office exclusively.

FOR SALE — Bon du Graph plural purpose paper. 8 1/2" x 11". 500 sheets per package. Limited quantity. \$1.00 a package. Eastland Telegram. tf

FOR SALE: Choice beef by the quarter or side, and processing to your specifications. Save money and eat better. Cisco Processing Center (locker plant). 156

FOR SALLE: Small two bedroom house to be moved, extra nice. Call 629-1574 or see at 1204 S. Green St. Eastland. 88

FOR SALE — Mimeograph machine in like-new condition. Bargain at \$50. See it at the Ranger Times office in Ranger. tf

FOR SALE: Take up payments on repossessed merchandise: console color TV, \$17. month; 20" portable TV, \$15. month; three different stereos, each \$10. month; portable black and white TV, \$8. month; Good-year Service Store, Eastland. 629-2662. tf

FOR SALE: Precision Swiss Photo Watch personalized for you. The message or emblem of your choice mysteriously appears on the face of the watch every 20 seconds; is viewable for 10 seconds, then disappears, to reappear later. Your advertising or personal message appears 2880 times a day. Call The Eastland Telegram. Costs \$18.70 each. tf

NOTICE: Available again — 1968-69 Texas Almanacs, \$1.75 each, at the Telegram office. Get yours while they last.

FOR SALE: Nice two-bedroom home. 305 S. Virginia. Phone 629-2206. tf

IT'S inexpensive to clean rugs and upholstery with Blue Lustre. Rent electric shampooper \$1. Perry Bros., Eastland. 88

HOMES & LAKE CABINS
2 bdrm home South Ammerman.
2 bdrm home South Daugherty.
3 bdrm home and 13 acres Lake Leon, \$15,750.
3 bedroom home on 38 acres near Ranger. \$15,000.
3 bedroom home 80 acres 6 miles Eastland, \$12,600.

FARMS AND RANCHES
96 acres at Carbon area, 50 ac. coastal \$131.00 per ac.
160 ac. on Interstate 20, 65 cult. 27 peanuts, \$157.50 per a' 153 ac. near Rising Star, 21 peanuts, 20 ac. coastal \$137.50 per ac.
650 ac. 100 cult. lots pecans, 1 mile of Sabanno river. Good fences, \$170.00 per ac.
385 c. 1 mile of Brazos River, some cult. an improved grasses, lots pecans, deer. Owner financed.
1243 acres Eastland Co., 100 cult., some pecans and deer, good fences, 1-2 minerals, nice creek, paved road on two side house. \$137.00 per ac. 29 per cent down, bal. 15 yrs. 5 per cent.
Have other size tracts if needed, peanuts or pecans.

M. L. TERRELL REAL ESTATE
FARM BUREAU BLDG.
Highway 80 East
Tel. 629-1725 Day or Night
Eastland, Texas

FOR SALE: My home, 109 E. Conner at a bargain. If not sold will rent to elderly couple or some one permanent. Claud Hammett. 86

FOR SALE: Pigs and feeder shoalts. Call Roy Stroud, 629-1916. tf

FOR SALE: 2 bedroom house in Gorman. Call after 5 p.m. RE4-5886, Gorman. 94

PERMANENTS
\$10 Creme Oil Waves \$7.50
\$12 Protein Waves — 8.50
\$12 Lanolin Waves — 10.00
Helen Curtis Waves \$11, up
BASHAM BEAUTY BAR

FOR SALE: Four-room house in good condition, to be moved. Price reduced for quick sale. Call Harley Fox, Eastland, 629-1364. tf

FOR SALE: A two bedroom house in Gorman, call after 5 o'clock RE4-5886. 93

FOR SALE: Small two bedroom house to be moved, extra nice. Call 629-1574 or see at 1204 S. Green St. Eastland. 88

DON'T merely brighten carpets... Blue Lustre them... no rapid resoling. Rent electric shampooper \$1. Coats Furniture Co. 99

FOR SALE: Choice beef by the quarter or side, and processing to your specifications. Save money and eat better. Cisco Processing Center (locker plant). 156

FOR SALLE: Small two bedroom house to be moved, extra nice. Call 629-1574 or see at 1204 S. Green St. Eastland. 88

Announcements

ONIC LODGE NO. 487
Meets second Thursday of each month at 7:30 p.m. in the Masonic Hall. Call Wayne Jackson, W. M. at 629-1145 or L. E. Bay, sec'y, 629-1391 for information.

LAND ROTARY CLUB
Meets each Monday noon at White Elephant Restaurant in Eastland.
Culpepper President

Notice

CE: Planning a wedding? and Telegram has napkins, shower and reception. tf

CE — "If they're WEST BILT, They're Guaranteed" western mattress Co. complete mattress service. 629-1740 or 629-1398. tf

CE: Retreads at big savings at Morton Tire Co. and. tf

CE: For a limited time — NEW office furniture — desks, chairs, file cabinets, cases, etc. — at COST, 15 per cent plus freight. — is the time to trade in old, worn out fixtures for new, efficient and beautiful furniture. Choose steel or dry wood in a variety of id names, with fast next-day delivery on most items. Quality for home or office — at THE TELEGRAM.

PUBLIC NOTICE

Republicans and Democrats: have a platform you can understand. Write free copy — no obligation. Universal Party, P.O. Box 1, Berkeley, California 947-87.

For Sale

R. SALE: Three-piece sectional couch. Ten feet long, urieuse vinyl. \$35.00. Call tel. 653-2991 or see at 107-S. Mellee, Eastland. 87

R. SALE: By owner, small m. 41 acres, 27 acre peanut plantation, South of Carbon, 2 ac. no G.L.'s please. Write x T.M., P.O. Box 29, Eastland Telegram.

R. SALE — 4 bedroom home. W. Commerce. Phone 629-0. tf

R. SALE: Take up payments repossessed merchandise: console color TV, \$17. month; 20" portable TV, \$15. month; three different stereos, each \$10. month; portable black and white TV, \$9. month; Good-year Service Store, Eastland, Texas. tf

EDDIE'S PHILLIPS 66

Now Offers You MOHAWK TIRES & TUNE UPS

Complete Service
Call 629-8838
—Free Pickup—
GUARANTEED SERVICE & TOP PHILLIPS PRODUCTS
West Main St.

KINCAID REAL ESTATE

100 S. Seaman — 629-1788
J. W. Elder, Robert Kincaid
647-1321 629-2721

ONE - STOP SERVICE

FOR Total-Car Care That's D & M SERVICE CENTER
802 W. Main St.
Humble Products
General Repair
Air - Conditioning
Brake Work
Road Service: 8 to 5
Open 24 Hours
• OBIE DUNCAN
• ROBERT MANGUM
Steam Cleaning
Wash - Lubrication
Dial 629-8366
Complete line accessories
Tires Batteries

THE GORDON SPOT

By DeMARQUIS GORDON
County Agricultural Agent

A total of 35 men attended at least one session of the Beef Cattle Short Course held in Eastland Oct. 15, 16, and 17. Fourteen attended all three sessions while about a dozen attended two sessions.

Free Eastland Merchants contributed to the short course by providing coffee and donuts. We would like to thank Hanna Hardware and Lumber Co., Eastland Grain Implement Co. for the refreshments.

The short course was held in the Eastland County Farm Bureau meeting room. This was an ideal place for the three day meetings. We are grateful to the Farm Bureau Directors for letting us use the building.

All three speakers covered timely subjects and did a good job of presenting their material.

L. A. Maddox discussed cow efficiency. He said three things are considered when talking about efficiency—cow size, weaning weight of calf

and caving percentage. Therefore, the most efficient cow would be a small cow that weaned a heavy calf every year.

Maddox discussed crossbreeding is not always the best practice. It has some disadvantages.

Dr. C. M. Patterson said on Wednesday night that all cattle in Eastland County should be sprayed very soon.

Spraying cattle now will have three advantages. It will help prevent a screwworm outbreak that is threatening the entire state; it will kill insects that usually attack cattle that are spreading anaplasmosis; and it will kill cattle lice that usually attack cattle in the fall and winter.

There were 1,431 cases of screwworms reported in Texas during the last two-week period. This compares to only 835 cases during all of 1967. The first case of screwworms in several years was found in Eastland County last week. Screwworms have also been reported in Brown, Callahan, Taylor, Comanche and Coleman counties. Producers are advised to hold off on all animal surgery until cold weather arrives, to search for and treat all animal wounds and spray all cattle.

Ule Thompson discussed beef cattle feeding on the final night of the short course. He suggested a feed ration of 80 percent ground grain sorghum, 10 per cent cotton seed meal and 10 per cent salt for stocker calves that are also grazing small grains or spring pastures. With this ration gain can be put on calves at the cost of about 16 cents per pound. This mixture is fed free choice.

Thompson also discussed feeding urea as a protein supplement. He said cattlemen could cut feed cost by feeding urea.

VACATION SALE

We have reduced all prices on all new and used travel trailers. New prices start at \$975.00. We only have one of each kind in stock. New prices will be 3 per cent higher from the factory. We are also selling new Pick-Up Camper Covers from \$125.00 up. Ezylift hitches sold and installed.

Kelly Kar Co.

H 9-4003 — Breckenridge



VOTE
TUESDAY!
RE-ELECT

CRAWFORD
MARTIN

ATTORNEY GENERAL
FOR A SECOND TERM

Pd. Pol. Ad. Crawford Martin for Attorney General.
Searcy Bracewell, State Chairman.

★★★★★★★★



ELECT
Ben Barnes
Lt. Governor

(Pd. Adr. — Paid for by The Committee To Elect Ben Barnes Lt. Gov., Ralph Wayne, Chrm.)

PRESTON SMITH

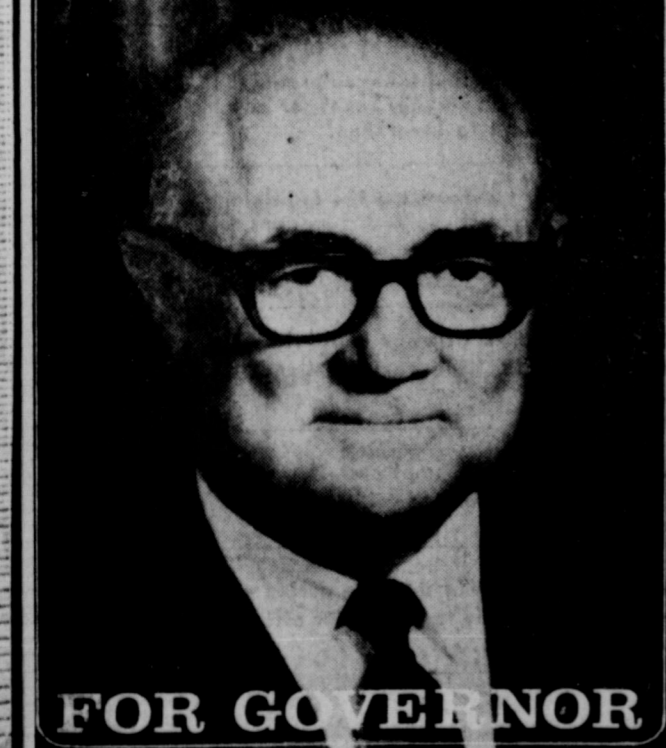

FOR GOVERNOR

Paid Ppl. Adv. by Harold Dudley, Chrm.

JRB QUALITY MARKET SPECIALS

| | |
|--|---|
| Center Cut — Rib PORK CHOPS lb. 79c | Lean and Tender PORK STEAK lb. 59c |
| Center Cut — Loin PORK CHOPS lb. 89c | Boston Butt PORK ROAST lb. 55c |
| Country Style BACKBONE lb. 59c | Armour's Star — 12-oz. FRANKS pkg. 49c |
| Small 'Little Pig' SPARE RIBS lb. 65c | Lean GROUND BEEF 2 lbs. 98c |

IMPERIAL CREST
CANNED PICNICS 3-lb. can **\$2.29**

JRB MEATS are U.S. Government Graded and inspected... If for any reason you are not satisfied we will cheerfully refund your money.

PORK SAUSAGE

● Shop Made
● Seasoned Just Right

2 lbs. 98c

Dash — Reg. 2.29

| |
|---|
| DETERGENT jumbo box \$1.89 |
| Sunshine Krispy CRACKERS with 35c Coupon lb. 19c |
| Del Monte — 46-oz. TOMATO JUICE 3 cans \$1 |
| Del Monte — No. 300 TOMATO SAUCE 5 cans \$1 |
| Del Monte — No. 300 STEWED TOMATOES 4 cans \$1 |
| Del Monte — No. 300 ZUCHINI SQUASH 4 cans \$1 |



DEL MONTE — No. 303

| |
|---|
| FRUIT COCKTAIL 4 cans \$1 |
| Campbell's — Tall Cans TOMATO SOUP 8 cans \$1 |
| Del Monte — 20-oz. CATSUP 3 bottles \$1 |
| Del Monte Cut — No. 303 GREEN BEANS 5 cans \$1 |
| Del Monte Whole — No. 303 GREEN BEANS 4 cans \$1 |



JRB

| |
|---|
| LARGE EGGS dozen 49c |
| Del Monte Seasoned — No. 303 LIMA BEANS 4 cans \$1 |
| Del Monte — No. 303 MIXED VEGETABLES 5 cans \$1 |
| Del Monte — No. 303 SEASONED PEAS 4 cans \$1 |
| Del Monte — No. 303 SMALL YAMS 4 cans \$1 |



REG. 59c GIANT BOX
KLEAN DETERGENT 2 for **\$1**

● FROZEN FOOD SPECIALS

| |
|---|
| Morton's — Turkey-Chicken-Beef BEEF PIES 5 for \$1 |
| Morton's — Turkey-Chicken-Beef DINNERS 2 for 89c |
| Morton's — 9-oz. HONEY BUNS 3 for \$1 |

● DAIRY FOOD SPECIALS

| |
|--|
| Foremost — 12-oz. COTTAGE CHEESE ctn. 29c |
| Foremost BUTTERMILK 1/2-gal. 39c |
| All-Sweet — Quarters OLEOMARGARINE 4 lbs. \$1 |

● HEALTH & BEAUTY AIDS

| |
|---|
| LISTERINE 14-oz. bottle 79c |
| Ultra-Brite Tooth Paste 1.09 tube 79c |
| BAYER ASPIRIN 100-count size 79c |

| | | | | |
|------------------------------|------------------------------|--------------------------------|-------------------------------|------------------|
| Admiral Oil reg. | Sardine can | Gold Tip No. 1 | TOMATOES can | 6 FOR \$1 |
| Shamrock 303 | Spinach can | Shamrock Whole Irish 303 | Potatoes can | |
| Shamrock Cut 303 | Green Beans can | Ranch Style 303 | Blackeye Peas can | |
| Alma 303 | Red Kidney Bean 303 | Shamrock 303 | Chile Beans can | |
| Shamrock 303 | Pork & Beans can | Alma Baby 303 | Lima Beans can | |
| Alma Fresh 300 | Blackeye Peas can | Peter Piper 303 | Pinto Beans can | |
| Peter Piper 300 | Red Beans can | Kozy Kitten Tall | Cat Food can | 7 FOR \$1 |
| Alma 300 | Spaghetti can | H.L.H. 300 | Shoestring Potatoes can | |
| Spaghetti can | Rotel No. 1 | Kraut can | Shamrock 300 | |
| Hominy can | Shamrock Turnip or 303 | Mustard Greens can | Saxet Spec Ked 303 | |
| Shamrock Turnip or 303 | Butter Beans can | Butter Beans can | | |
| Butter Beans can | | | | |

—JRB QUALITY PRODUCE FEATURES—

| |
|--|
| SALAD-RITE AVOCADOS 2 for 25c |
| COLORADO RED ROME APPLES 3 lbs. 39c |
| Texas New Crop ORANGES 2 lbs. 33c |
| BELL PEPPERS ea. 5c |
| RUTABAGAS 3 lbs. 25c |

DOUBLE S&H GREEN STAMPS
with purchase of \$2.50 or more
EVERY WEDNESDAY!

JRB

SUPERMARKETS

S & H GREEN STAMPS
WITH EVERY PURCHASE

PRICES GOOD THROUGH SATURDAY, NOV. 2
PRICES GOOD IN EASTLAND
Quantity Rights Reserved — No Sales to Dealers

Civil Cases Are Postponed In 91st District Court

Three civil cases set for Oct. 28 in the 91st District Court were continued. A petit jury panel set for that date was notified to report Nov. 12. Members of the jury panel are: From Eastland: Homer Meek, John C. Barber, Ethel Layne, T. M. Clark, Jack Muirhead, M. S. Dry, R. Jumper, Ray A. Norris, T. L. Nix, Joe Culpepper Raymond Fox, William E. Justice, Ann Perry, Harold H. Burham, B. H. Clifton, Jane Tidson, Barbara Anderson, Mrs. Sallie Bishop, George T. Ford, Mrs. R. O. Duncan and Vernon Mahan. From Ranger: Lester Ferris, O. D. Burton, Mrs. Myrtle George, Bob England, George O. Falls, Nolan Butler, C. M. Gibbs, W. O. Cantwell, C. A. Lawson, W. E. Lummus, Olan Franklin, Bobby Justice, William L. Bourdeau, O. L. Cantwell, Morris A. Campbell, C. L. Dinsmore and J.W. Alder. From Cisco: Jay Richardson, Lynn Echols, Bob Isbell, W. E. Dean, Wilson Meglasson, Mrs. Bill Cardwell, Richard Donovan, Carl D. Gorr, W. L. Darr, Dorothy Aldrich and S. G. Clary. And Mattie Donelson of Carbon.

TIDBITS . . .

(Continued from Page 1.) ball" which each person carries away his own memories of? Have you anytime lately dropped into the local gathering places of these young people and observed them? Have you seen them at work in your church? Your town? Have you taken time to read closely THEIR accomplishments in the local newspaper? If your answers are no, then you missed some wonderful experiences. I suggest that you get out and around and see what you have been missing. I think the citizens of this town can be very proud of its young people, past, present and future. The MAJORITY have done us proud, the rest we can hope will come on up and take their place with the best. A Proud Citizen "Name withheld at writers request."

COURTESY OF THIS NEWSPAPER AND VICTOR CORNELIUS PRINTING CO.

GENERAL ELECTION Eastland County, Texas November 5, 1968 SAMPLE BALLOT

GENERAL ELECTION
 Eastland County, Texas
 November 5, 1968
 Note: Voter's signature to be affixed on reverse side.

INSTRUCTION NOTE:

Vote for the candidate of your choice in each race by placing an X in the square beside the candidate's name. You may vote a straight ticket (that is, vote for all the candidates of a certain party, and for no candidates outside that party's column) by placing an X in the square beside the name of the party of your choice at the head of the party column. (If you use this straight-ticket method of marking, do not mark squares beside the names of individual candidates).

| Candidates for: | <input type="checkbox"/> Democratic Party | <input type="checkbox"/> Republican Party | <input type="checkbox"/> American Party | Write - In |
|---|--|--|---|------------|
| President and Vice President | <input type="checkbox"/> HUBERT H. HUMPHREY and EDMUND S. MUSKIE | <input type="checkbox"/> RICHARD M. NIXON and SPIRO T. AGNEW | <input type="checkbox"/> GEORGE C. WALLACE and S. MERVIN GISPIN | |
| U. S. Representative, 17th Congressional District | <input type="checkbox"/> OMAR BURLISON | | | |
| Governor | <input type="checkbox"/> PRESTON SMITH | <input type="checkbox"/> PAUL EGGER | | |
| Lieutenant Governor | <input type="checkbox"/> BEN BARNES | <input type="checkbox"/> DOUG DeLUITT | | |
| Attorney General | <input type="checkbox"/> CRAWFORD C. MARTIN | <input type="checkbox"/> SPROESSER WYNN | | |
| Comptroller of Public Accounts | <input type="checkbox"/> ROBERT S. CALVERT | <input type="checkbox"/> JOHN M. BENNETT, JR. | | |
| State Treasurer | <input type="checkbox"/> JESSE JAMES | <input type="checkbox"/> MANUEL SANCHEZ | | |
| Commissioner of General Land Office | <input type="checkbox"/> JERRY SADLER | <input type="checkbox"/> MILLARD E. NEPTUNE | | |
| Commissioner of Agriculture | <input type="checkbox"/> JOHN C. WHITE | <input type="checkbox"/> E. G. SCHUMART, II | | |
| Railroad Commissioner | <input type="checkbox"/> JIM C. LANGDON | <input type="checkbox"/> JIM SEBEST | | |
| Associate Justice, Supreme Court, Place 1 | <input type="checkbox"/> SEARS MCGEE | | | |
| Associate Justice, Supreme Court, Place 2 | <input type="checkbox"/> TOM BEAVLEY | | | |
| Associate Justice, Supreme Court, Place 3 | <input type="checkbox"/> ZOLLIE STEARLEY | | | |
| Judge, Court of Criminal Appeals, Place 1 | <input type="checkbox"/> W. A. MORRISON | | | |
| Judge, Court of Criminal Appeals, Place 2 | <input type="checkbox"/> LEON DOUGLAS | | | |
| State Representative, District 53 | <input type="checkbox"/> BURKE MUSGROVE | <input type="checkbox"/> PAT J. McQUON | | |
| Member, State Board of Education, District 17 | <input type="checkbox"/> JAMES WEEKS | | | |
| Court of Civil Appeals, District 11 Associate Justice | <input type="checkbox"/> ESCO WALTER | | | |
| District Judge, 91st Judicial District | <input type="checkbox"/> EARL CONNER, JR. | | | |
| County Attorney | | | | |
| Sheriff | <input type="checkbox"/> L. E. (LEFTY) SUBLETT | | | |
| Tax Assessor-Collector | <input type="checkbox"/> EDGAR ALTON | | | |
| County Commissioner | <input type="checkbox"/> DANNY WOOD | | | |
| Constable, Justice | <input type="checkbox"/> PORTER WOODS | | | |

John F. Sledge Buried in Ranger Rites Wednesday

Funeral for John Ferris Sledge, 67, of Ranger, was held Wednesday at 2 p.m. in Killingsworth Funeral Chapel with the Rev. Avery Sullivan, pastor of First Baptist Church officiating. Burial was in Evergreen Cemetery. Mr. Sledge died at 1:50 a.m. Tuesday in Ranger General Hospital. Born Oct. 15, 1901, in Dallas, he married Susie Frances McMillan Oct. 19, 1925, in Ardmore, Okla. He was a retired contractor for oil well servicing and a member of the First Baptist Church. Survivors include his wife; one son, Jack L. of Pleasanton; one brother, Gerald D. of Ranger; three sisters, Mrs. H. P. White of Cross Plains, Mrs. W. M. Kearley of Longview, and Mrs. P. J. White of Hobbs, N. M.; four grandchildren, Beverly, Richard, Melanie, and Paul Sledge, all of Pleasanton. Pallbearers were Tommy Huling, D. W. Boone, Dalton Hatton, John L. Pettit Jr., Cleo Pettit, and Burle Pettit.

Final Rites Held Monday For S. N. Stuart

S. N. Stuart, 78, retired Strawn rancher, died at 1:05 a. m. Sunday in Ranger General Hospital. Funeral was held at 2:30 p. m. Monday in the Strawn Methodist Church with the Rev. Chester Wilkerson of Winters and the Rev. Kenneth Bass, pastor, officiating. Burial was in Davidson Cemetery under the direction of Edwards Funeral Home. Born Jan. 7, 1890 in Palo Pinto County, he married Sarah Naylor June 28, 1914 in Strawn. Survivors include his wife; one daughter, Mrs. Isabell Giles of Celina; two sons, Burton and Jim, both of Strawn; one sister, Mrs. Fannie Flynn of Strawn; one brother, J. R. of Dallas and six grandchildren.

HALLOWEEN DANCE
 Featuring **BILL MACK and his COUNTRYMEN**
 (Stars of the Buck Owens Show)
 Thursday 8 til Midnight
Green Valley Ranch Ballroom
 Cross Plains Highway 3 Miles South of Cisco
 For Reservations Call 442-1223

things begin to happen in...

JIFFIES
 Leisure footwear for men
 PACER... Looks like a loafer. Feels like a slipper. Jiffies style Pacer. Soft and supple with new Air Flite sole and heel for greater comfort. Ideal for indoor and outdoor leisure wear. \$5.00 per pair.
 SIZE SHOE SIZE
 SMALL 6-6 7/8
 MEDIUM 7 1/8-8 1/8
 MED. LARGE 8 1/2-9 1/8
 LARGE 10 1/8-11 1/8
 X-LARGE 12-13
THE MAN'S STORE
 208 S. 1st St.
 (Over Time)
 PLEASE SEND ME THE FOLLOWING:
 COLOR _____
 NAME _____
 QUANTITY _____
 ADDRESS _____
 CITY _____ STATE _____ ZIP _____

PROPOSED CONSTITUTIONAL AMENDMENTS

Instruction Note: Place an X in the square beside the statement indicating the way you wish to vote.

| | | | | | |
|--|---|--|--|----|--|
| No. <input type="checkbox"/> For <input type="checkbox"/> Against | 1 | The Constitutional Amendment amending Subsection (a) of Section 62, Article XVI of the Constitution of the State of Texas relating to the Employees Retirement Fund and the Employees Retirement System of Texas, revising provisions for investments of moneys and other assets of the Fund, and changing other existing provisions and making other new provisions with respect to the administration of the Employees Retirement System. | No. <input type="checkbox"/> For <input type="checkbox"/> Against | 7 | The Constitutional Amendment continuously reducing State ad valorem property taxes and abolishing all State ad valorem property taxes after December 31, 1978, except the tax levied by Article VII, Section 17, for certain institutions of higher learning. |
| No. <input type="checkbox"/> For <input type="checkbox"/> Against | 2 | The Constitutional Amendment raising the limit on the amount that may be expended in any one year out of state funds for Public Assistance payments only to Seventy-five Million Dollars (\$75,000,000). | No. <input type="checkbox"/> For <input type="checkbox"/> Against | 8 | The Constitutional Amendment removing certain provisions relating to purchase of fuel and furnishing the rooms and halls of the Legislature and the requirement that the Governor, the Secretary of State, and the Comptroller must approve certain contracts of purchase. |
| No. <input type="checkbox"/> For <input type="checkbox"/> Against | 3 | The Constitutional Amendment providing for investment of the Permanent University Fund by the Board of Regents of The University of Texas in certain types of securities within the prudent man rule. | No. <input type="checkbox"/> For <input type="checkbox"/> Against | 9 | The amendment to Section 48a of Article III allowing contributions to be made on the basis of full salary of members of the Teacher Retirement System of Texas. |
| No. <input type="checkbox"/> For <input type="checkbox"/> Against | 4 | The amendment of Article III of the Constitution to provide that Dallas County may issue road bonds under Section 52 of Article III upon a vote of a majority of the resident property taxpayers voting thereon who are qualified electors of said county, and to provide that bonds heretofore or hereafter issued under Subsections (a) and (b) of said Section 52 shall not be included in determining the debt limit prescribed in said Section. | No. <input type="checkbox"/> For <input type="checkbox"/> Against | 10 | The Constitutional Amendment authorizing the Legislature to provide for the refund of the tax on cigars and tobacco products sold at retail within the corporate limits of Texarkana, Texas, or any incorporated city or town in Texas contiguous to Texarkana. |
| No. <input type="checkbox"/> For <input type="checkbox"/> Against | 5 | The Constitutional Amendment providing the members of the Legislature shall receive as salary an amount not exceeding Eight Thousand, Four Hundred Dollars (\$8,400) per year. | No. <input type="checkbox"/> For <input type="checkbox"/> Against | 11 | The Constitutional Amendment authorizing the legislature to provide for consolidating governmental offices and functions and allowing political subdivisions to contract for performance of governmental functions in El Paso and Tarrant counties. |
| No. <input type="checkbox"/> For <input type="checkbox"/> Against | 6 | The Constitutional Amendment giving permissive authority to the Texas Legislature to exempt from ad valorem taxation by the State of Texas and its political subdivisions equipment installed on real property to eliminate or abate the harmful effect of air emissions and water effluents, provided that the capital investment in such equipment complies with the air and water quality standards established by the State of Texas. | No. <input type="checkbox"/> For <input type="checkbox"/> Against | 12 | The Constitutional Amendment to give the Legislature the power to authorize cities and counties to issue revenue bonds for industrial development purposes. |
| No. <input type="checkbox"/> For <input type="checkbox"/> Against | | | No. <input type="checkbox"/> For <input type="checkbox"/> Against | 13 | The Constitutional Amendment to exempt certain property temporarily stored in a public warehouse from ad valorem taxation. |
| No. <input type="checkbox"/> For <input type="checkbox"/> Against | | | No. <input type="checkbox"/> For <input type="checkbox"/> Against | 14 | The Constitutional Amendment fixing the time during which members of the Legislature shall be ineligible to hold other offices. |

**Mrs. J. D. Pittman
Is Hostess For
Dorcas Class**

The Dorcas Sunday School Class of the First Baptist Church met Oct. 24 in the home of Mrs. J. D. Pittman, president.

Mrs. Ferne Green led the opening prayer. A report concerning members who are ill was read.

Mrs. Bill Manning, vice president, introduced Mrs. H. W. Sims who presented the devotional and installed new officers. Mrs. Sims spoke on Dorcas using Acts 9:36-42 as scripture.

Officers installed were Mrs. Adele Whitten, teacher; Mrs. Manning, assistant teacher; Mrs. J. C. Poe, president; Mrs. James Zuspahn, vice president; Mrs. W. H. Hailey, secretary; Miss Flo Barber, assistant secretary; a n'd Mmes. Pittman, Green, R. C. Turner, Jimmy Garner and Willadean Smith group captains.

The class voted to send Thanksgiving boxes to college students from the church and to mail New Testaments to servicemen for Christmas.

A November meeting will not be held. The class will hold a "White Elephant" gift exchange and covered dish supper in the church fellowship hall Dec. 13.

Mrs. Pittman served nut cake, coffee and Cokes.

Guests present were Mmes. Smith, Sims, and Don Estes.

**Book Week Set by
Thursday Club**

The Thursday Afternoon Club will observe Children's Book Week Nov. 7, with a program presented at the Woman's Club by students of Eastland Schools. The program, "Echoes of Summer Books", will be supplemented an exhibit of children's books prepared by Mrs. A. E. Cushman, librarian.

Hostesses for the meeting will be Mmes. Cecil Collins, Ben Hamner, and E. G. Rice.

Guests in the home of Mr. and Mrs. Bob Mueller, Bob and Bill, were their daughter, and son-in-law, Mr. and Mrs. Ken Lyarla, of Virginia Beach, Va.

**Local Survey Will Continue
For Retirement Age Persons**

If you have not clipped and mailed the survey sheet recently published in the Press for the use of retirement-age persons, will you please do so? Do this especially if you are interested in a telephone contact program for the coming winter months, especially if you live alone. Do this if you are lonely and want a visitation program. Do this if you have some time you might give to this program in telephoning or visitation. You may not need us, but we need you. We hope by starting with these smaller projects

we will be able to work into a stable program to make the years of retirement more meaningful and happy.

Now we need one or more persons who like to play checkers to visit the Hickman Nursing Home for a good game occasionally. We also need some volunteers to take some of the abler patients for a short ride now and again. Can you think of an easier way to make someone happy?

Any information you may need will be gladly furnished if you will call Mrs. Arlin Binst after four in the afternoon at 442-2216.

**Get fast relief
from
Winteritis**

with a \$150 Carrier Humidifier.
It's yours as a bonus for installing Carrier central air conditioning before November 15th.

Humidifier offer available to homeowners only and does not include installation.



Relieve nose and throat discomforts caused by dry winter air!

Call now for a free survey. No money down, up to 5 years to pay.

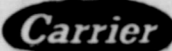

SMITH PLUMBING CO.

114 Seaman — Eastland — Phone 629-1722

**CISCO JUNIOR COLLEGE
FALL FINE ARTS SERIES**

presents
"An Evening With Pearl S. Buck"



Featuring: In Person, The World-Renown Novelist, Pearl Buck, Winner of Pulitzer and Nobel Prizes for Literature

**CISCO JUNIOR COLLEGE
HARRELL FINE ARTS AUDITORIUM**

Monday Evening, November 4 — 8 p.m.

Reserved Seats — \$2.50 General Admission — \$1.50 Students — \$1.25
For Reservations and Tickets, Contact the Business Office at CJC, 442-2567

"SUPER-RIGHT" QUALITY GRAIN-FED
HEAVY BEEF SHOULDER ARM
POT ROAST lb. 69c
"SUPER-RIGHT" QUALITY GRAIN-FED
HEAVY BEEF
SHORT RIBS lb. 39c

'Super-Right' Quality Grain-Fed Heavy Beef Steak
SIRLOIN lb. \$1.19
'Super-Right' Quality Grain-Fed Heavy Beef Steak
T-BONE lb. \$1.29
Heavy Beef S.R. Shoulder
Ann
ROUND lb. 79c

SOOTH FROZEN BREADED
BARBECUE FLAVORED
SHRIMP 1-lb. 99c
CAP N JOHN'S FROZEN FILLETS OF
FLOUNDER 1-lb. 59c
SULTANA FROZEN ALL VARIETIES
DINNERS ea. 39c
SULTANA FROZEN BEEF, CHICKEN
MEAT PIES 5 8-oz. 89c

"Super-Right" Meats!
"SUPER-RIGHT" QUALITY GRAIN-FED HEAVY
BEEF CHUCK BLADE
POT ROAST lb. 59c
CHUCK STEAK.....lb. 59c

SLICED BACON
ALL GOOD BRAND 1-lb. 59c 2-lb. \$1.17
Pkg. Pkg.

Fine-Quality Groceries!

LIMIT ONE
FLOUR
GLADIOLA
PLAIN
5 LB. BAG.....**49c**

SHORTENING
WHITE
BEAUTY 3-lb. Tin **49c**

MORTON HOUSE
SLOPPY JOES 15-oz. Can **49c**
dexola Oil Salad Oil 38-oz. Size **59c**

WOLF BRAND
CHILI PLAIN 19-oz. Can **59c**
ASSORTED FLAVORS
JELL-O GELATIN 3-oz. Pkg. **10c**

**Ann Page Halloween
Candy Sale!**

HARVEST MIX 1-lb. Pkg. 35c
CANDY CORN 28-oz. Pkg. 49c
HANDOUTS 10-oz. Pkg. 79c
PUMPKINS 11-oz. Pkg. 39c
CANDY POPS 1-lb. Pkg. 79c
KISSES Assorted Flavors 1-lb. Pkg. 45c
JELLY BEANS 1-lb. Pkg. 45c
GUM DROPS 1 1/2-lb. Pkg. 35c
BARRELS Root Beer 1-lb. Pkg. 49c
A&P YELLOW
POPCORN 2 2-lb. 49c

**MARVEL ASSORTED FLAVORS
ICE CREAM** 1/2 Gal. **59c**

ANGEL SOFT PAPER
NAPKINS Pkg. of 60 **10c**
Ann Page
KETCHUP 20-oz. bottle **33c**

CREST REGULAR OR MINT
TOOTH PASTE Family Size **68c**
STYLE
HAIR SPRAY 14-oz. Can **48c**

HERSHEY MILK CHOCOLATE, HERSHEY ALMOND,
M&M PLAIN, M&M PEANUTS, M&M WAFER, BABY
RUTH, BUTTERFINGER OR NESTLES CRUNCH

Candy Bars 24 5c Bars **99c**
in Box

WRIGLEY: Spearmint, Doublemint, or Juicy Fruit;
BEACHNUT: Fruit Stripe or Peppermint, or
DENTYNE: Cinnamon or Spearmint

GUM 20 5c Pkgs. **79c**
in Pack

COFFEE
A&P 10-oz. JAR **99c**
FULL FLAVORED
INSTANT...

WHITE, ASSORTED OR DECORATED
SCOTTOWELS 3 Jumbo Rolls **\$1.00**

BATHROOM TISSUE
SCOTTISSUE 4-Roll Pack **39c**

BATHROOM TISSUE WHITE AND ASSORTED
SOFT WEAVE 4 2-Roll Pkgs. **99c**

CARNATION NON-DAIRY CREAMER
COFFEE MATE 18-oz. Size **99c**

30c OFF LABEL AUTOMATIC WASHER DETERGENT
Concentrated "all" 9-lb. 13-oz. Size **\$1.89**

FRISKIES MEAT
DOG FOOD 25-oz. Size **19c**

CANNED DRINK
APPLE BEER 12-oz. CANS IN PACK **6/79c**

Produce! TEXAS
SWT. POTATOES 2-lb. **29c**

CELLO
CARROTS 1-lb. pkg. **10c**

JONATHAN, RED ROME OR RED DELICIOUS
APPLES 4-lb. Bag **49c**

POTATOES
ALL PURPOSE RUSSET
20-lb. Bag **89c**

PRICES GOOD THRU NOV. 2, 1968
QUANTITY RIGHTS RESERVED

SHOP



The store that
cares about you

A&P RANDOM WEIGHT LONGHORN
CHEESE lb.

ANN PAGE DAMSON PLUM
PRESERVES 2-lb. Jar

ANN PAGE SUGAR & MAPLE
SYRUP 24-oz. Btl.

IONA STRAWBERRY
PRESERVES 2-lb. Jar

NO COUPON
NEEDED — GET
25 EXTRA PLAID
STAMPS WITH
THE PURCHASE OF

25
COLD CREAM
PONDS 3.5-oz. Size **79c**

A&P REG.-OR HARD-TO-HOLD
HAIR SPRAY 12-oz. Can

POWDER DUSTING
POWDER 5 1/2-oz. Size

★ **FROZEN FOODS**

Taterlan Hashbrown 4-lb. **89c**
Potatoes 2-lbs. **89c**

A&P FROZEN
MACARONI 2 8-oz. Pkgs. **39c**

TIP TOP FROZEN ASSORTED FRUIT
DRINKS 6-oz. Can. **10c**

CROCKET FARMS FROZEN YELLOW
SQUASH 10-oz. Pkg. **10c**

CROCKET FARMS FROZEN
CREME PEAS 10-oz. Pkg. **15c**

CROCKET FARMS FROZEN WITH SNAPS
FIELD PEAS 10-oz. Pkg. **15c**

SULTANA APPLE/BLACKBERRY,
APPLE/RASPBERRY OR
APPLE/STRAWBERRY

JELLY 3 1-lb. Cans **\$1**

★ **Bakery Buys**

JANE PARKER BROWN 'N
SERVE-FRENCH
ROLLS 2 10-oz. Pkgs. **45c**

JANE PARKER HOME STYLE
DONUTS 20-oz. Pkg. **45c**

JANE PARKER CRESCENT
POUND CAKE 3 15-oz. S. **\$**

JANE PARKER LARCE
ANGEL FOOD 17-oz. Ring **39c**

JANE PARKER CINNAMON, JELLY
OR PINEAPPLE-TOPPED
SWT. ROLLS 3 12-oz. S. **\$**

JANE PARKER REGULAR, SANDWICH
OR EXTRA THIN SLICED
BREAD

SPECIAL
PRICE 2 1 1/2-lb. Loaves **49c**

PUNCH
LIMIT ONE
10c OFF LABEL
LAUNDRY DETERGENT... **59c**

EASTLAND NATIVE IS DOING ANTIBIOTIC RESEARCH

The antibiotic discarded because of its toxicity is being researched by Oklahoma State University microbiologist at Norman, Okla.

Dr. Harold H. Durham, Eastland native, is the son of Mrs. Harold H. Durham, Eastland.

Frontier antibiotic, vancomycin, is being studied under scrutiny by the health and an associate, Dr. Best, former OSU professor.

researcher now of the Medical College of Georgia, to determine if it has been ruled out prematurely as an agent to combat infectious diseases.

"Vancomycin, which has been around for eight or ten years, is very effective against many disease producing organisms, but has been used very little because of its toxicity," explains Durham, who is dean of the OSU graduate college.

Earl Bender Hostess For Alpha Meeting

The Martha Circle of the First United Methodist Church met Tuesday afternoon in the home of Mrs. Earl Bender.

Minutes of the previous meeting were read and approved. Mrs. Frank Deaton, treasurer's report.

The group voted to have the next committee call each first week, in an effort to improve attendance.

A membership drive was also planned for the year will be knitting shoulder band and any type trading for to the circle for specimens.

Much more potent than any of the penicillins, it causes some side effects in many patients and is not widely used. Effects include pain and skin eruption at injection site and possible hearing defects.

Vancomycin however, kills organisms in such a way that they cannot become resistant, as they can with penicillin.

Dr. Durham and Dr. Best have separated three fractions of vancomycin, which is not a pure substance, and determined the relative biological potency of the fractions. Their techniques in the separation process were disclosed Oct. 22 at the Eighth Interscience Conference on Antimicrobial Agents and Chemotherapy in New York City.

56 Eastlanders Attending CJC

Cisco Junior College's record fall enrollment of 975 includes 56 from Eastland, according to figures released by the Registrar's office of the college.

Abilene leads the city enrollment figures, with 155 students at CJC. Second is Cisco with 135; Breckenridge is third with 66 and Eastland is fourth.

Students from Eastland attending CJC are J. D. Ables, Anga Aldridge, Charles Beskow, Carolyn Bullard, Randy Butler, Mary Caldwell, Herbert Casey, Glenda Christman, Julia Clark, Clifton Eugene Clary, Kenny Cogburn, Danny Cox, Robert Evans Day, Sandra Falk, Stephen Foster, Coleen Green, Charles Haley, Margaret Hanna, Sandra Harp, Ozona Harper, Bert Herridge, JoAnn Hill, Amber Hood, Larry Howle, Philip Hunt, Vernon Ivory, James Jackson, Leland Jackson, Joan Kelly, Michael Kelly, John Kidd, Tony Lowrance, Steve Lund, Zelma Lusk, Howard Maynard, Eunice Moon, Myrtle Morren, Doris Morrow, Bennie O'Brien, Donny Pierce, Grey Pierson, Carter Reed, Shirley Reid, Burt Sanderson, Mildred Sayre, Vera Sherrill, Dale Shobmaker, Rebecca Simms, Clara Smith, Gary Spradling, Sharon Spradling, Robert Turner, Arlie Whitley, Kathryn Williams, Hollis Woolsey, and Nancy Pryor.

LOOK SHARP

MAVERICKS DOGIES FANS

At MAVERICK BARBER SHOP

Floyd Williams
East Side of Square
Phone 629-1151

WAYNE'S TV SERVICE

Repairing black & white or color TV

Call 629-1583, days.
629-1154, nights and week-ends.

WAYNE CALDER
107 East Sadosa

A New Kind of Security

We're talking about Funeral Security Trust Plans and what they do to protect your family.

- Assure that arrangements will be right.
- Guide survivors in how much to spend.
- Spare the family difficult decisions.
- Provide a reduced price for services.
- Provide a hedge against inflation.
- Save insurance benefits for survivors.
- Provide when there is no family.

If you don't know about Funeral Security Trust Plans, write for our free booklet.

Arrington Hamner Funeral Home
301 S. Lamar Eastland, Texas 67448

Please send your free booklet

Name _____
Address _____
City _____
State _____ Zip _____

Seaberry Named To Nixon Panel

Virgil Seaberry Jr. of Eastland has been named to the state committee of Texas Democrats for Nixon.

The appointment was announced in Austin by Ottis Lock of Lufkin, chairman of the committee.

Another Marker Due Erection on Courthouse Lawn

The Official Texas Historical Marker for City of Eastland will be erected soon, today announced Charles Woodburn of Amarillo, president of the Texas State Historical Survey Committee. This is a "State Matching Fund marker."

Mr. Mike Collins of Eastland, chairman of the Eastland County Historical Survey Committee, said the marker will be placed at southeast corner of courthouse lawn in Eastland.

Xi Alpha Zeta Plans Thrift Sale At Recent Meet

The Xi Alpha Zeta Chapter of Beta Sigma Phi met Monday night in the home of Mrs. Jay Staggs.

Mrs. Marene Johnson-Johnson read the Exemplar Ritual for Mrs. J. T. Carter of the Xi Alpha Zeta; and Mmes. Dale Bakker, Harold Price, C. W. Hoffmann, Jr., and Jammie Fry, all of Zeta Pi Chapter.

Mrs. A. D. Taylor read the Pledge Ritual for Mrs. John Whistler.

The inscription on this 27 by 42-inch marker reads: County Seat, Eastland County named for William M. Eastland—Texas War for Independence hero who was in mer expedition against Mexico, and was executed in "Black Bean" Lottery at Rancho Salado in 1842.

Most noted early local people were Comanches, who resisted occupation of area by white settlers. The last recorded Indian raid in County was in 1874.

The program, "Sense of Hearing", was given by Mrs. Bill Walters.

Mrs. Jennie Matthews was a guest at the meeting.

The club voted to hold a rummage sale Nov. 6, 7 and 8.

Refreshments of cherry were served by Mrs. Staggs.

Present were five guests, Mmes. Bakker, Price, Hoffmann, Fry, and Matthews; Magness, Eula Arrington, cheesecake, coffee and tea and these members, Mmes. Johnson - Johnson, Whistler, Taylor, Robert Bird, R. T. Leslie, Carter, and Staggs.

Eastland was named county seat in an election on Aug. 2, 1875. With 250 people it was incorporated on June 6, 1891, and was elected W. Q. Connelley as Mayor.

After a discovery in 1917, one of the famed oil booms of Texas occurred nearby, with Eastland center for legal matters. With oil priced \$2.60 a barrel, many wells flowed at 10,000 barrels a day. The city quickly grew to 25,000 people; 5 banks prospered.

Coming here to seek "Black Gold" were celebrities, including Evangelist Billy Sunday, Circus Owner John Ringling, sports figures Jess Willard, Tex Rickard.

An international wonder story happened here: The old courthouse cornerstone was opened on this site) in 1928 to reveal survival of "Old Rip". A horned toad placed there with other mementoes on July 19, 1897.

Continuing oil production, agricultural processing, and clay products bolster the present economy.

Sgt. D. L. Tilly Is Cited by AF

Staff Sergeant Dennis L. Tilly, son of Mr. and Mrs. Burton Cain of Midland, has been recognized for helping his former unit the 3rd Air Force Outstanding Unit Award.

Sergeant Tilly is an aircraft mechanic, assigned at Pease AFB, N. H. He will wear a distinctive service ribbon as a part of his permanent military decorations.

The division was cited for exceptionally meritorious service while engaged in military operations against the enemy in Southeast Asia from March 1965 to March 1968.

The sergeant is a graduate of Midland High School.

His wife, Deloris, is the daughter of Albert Cogburn of Eastland.

Dedication plans will be announced by Collins.

The marking of local historic sites and landmarks is part of the Texas State Historical Survey Committee's 5-year RAMPS Program to Record, Appreciate, Mark, Preserve, and Survey Texas history.

More than 3,300 Official Texas Historical Markers have been awarded throughout Texas since the RAMPS Program was begun in 1964. The markers of cast aluminum with Swedish style effect.

The quarterly meeting of Girl's Auxiliary, Cisco Baptist Association, was held in First Baptist Church of Eastland on Sunday afternoon, Oct. 27, with the director Mrs. Larry Hunt of Ranger presiding.

Speaker of the day was Miss Maria da Rocha; special music was presented by Leo Lamkin and Edmond Lewis all members of the faculty of Ranger Junior College.

Ninety-five members representing eight auxiliaries attended the meeting.

This is the 8th Official Texas Historical Marker to be erected in Eastland County.

The marking of local historic sites and landmarks is part of the Texas State Historical Survey Committee's 5-year RAMPS Program to Record, Appreciate, Mark, Preserve, and Survey Texas history.

More than 3,300 Official Texas Historical Markers have been awarded throughout Texas since the RAMPS Program was begun in 1964. The markers of cast aluminum with Swedish style effect.

This marker and its location will appear in the next edition of the "Guide to Official Texas Historical Markers," in tourist guides and on maps to stimulate tourist interest in this area, to provide interest on historical tours, and to acquaint the people of Eastland County with their own unique historical past.

Mr. and Mrs. Richard Watson of Austin visited in Eastland last weekend and attended the Maverick-Granbury football game Friday night.

Mrs. Watson, the former Connie Coan, is a 1967 graduate of Eastland High School.

CHURCH CHOIRS DUE IN CONCERT

The Eastland Music Study Club will present a program of sacred music, featuring the Young and Adult Choirs of First Baptist Church, at 3 p. m. Sunday, at the church auditorium.

The choirs are directed by J. Everett Kirk, minister of music and education at the church. Durel Reid is organist and Mrs. M. A. Treadwell, is pianist.

Everyone is cordially invited to the program.

Eastland Memorial Hospital

Patients listed in the Eastland Memorial Hospital Wednesday morning were:

Edgar Ward, Ranger
Kendall Anderson, Cisco
Lill Hull
Carla Bower, Rising Star
Serena Farrell, Olden
Sarah Harrell
Lois Reiton, Cisco
Annie Wyatt
Ann McDaniel, Ranger
Amanda Morris
William Hooe
Lavesta Myers, Ranger
Nona Pogue
Nora Adams, Cisco
Berda Webb, Cisco
Imabe Clark
Santha Squyres, Ranger
Abe Dawson, Cisco
Frank Sharp
Hattie Pace
Clarence Ragland, Gorman
Pearl Bond, Rising Star
Marjorie Murphy

Eula Preslar
J. D. Graham, Cisco
Henry Werley
Elmo Webster
Floyd McBee
Walter Smith, Rising Star
Bevley Martin, Cisco
Jesse Simmons, Cisco
Baby Boy Housson
Marvin Ryder, Gordon
Mike Clifford
Winifred Young
Delphia Stephens, Abilene
Betty Durham
Elizabeth Rhyne, Cisco
Henry Reed, Rising Star
Charley Cooper, Cisco
Joe Wallace, DeLeon
Ina Edwards
Delores Starr, Cisco
Melba Cochran, Cisco
Neda Housson
Emmie Swinson
Ruth Sudderth, Rising Star
Addie Overstreet, Gorman.

Over \$450,000 Is Allocated By FHA For Area Programs

Loan and grant funds totaling more than \$450,000 were approved last week for three rural community water and sewer systems in this area, according to announcement by the U. S. Farmers Home Administration through Congressman Omar Burleson.

Area projects were:
City of Moran — \$150,740 for water improvements.
Morton Valley Community of Eastland County — \$98,500 loan and \$81,000 grant for water system construction.
City of Carbon — \$130,000 for a water system building program.

The Congressman said the rural water facilities program "deserves the highest priority, even in these times of severe pressure on the national budget. Modernizing water and sewer services is an indispensable first step toward reviving rural communities and making them more attractive places to live, to work and

Announcing, Something New For You

A SPLENDID SUNDAY DINNER BUFFET

\$1.35 for adults — Kiddie Korner \$1.10

Turkey and Dressing — Roast Beef
Baked Ham — Fried Chicken

Potato Salad — Green Tossed Salad
Macaroni Salad

Candied Yams, Green Beans, Cream Corn

Chocolate & Coconut Pies — Fruit Jello
Tea or Coffee

Bring the family for a delightful, economical dinner after church Sunday.
BUFFET FROM 11 A.M. to 2 P.M.

Village Hotel Coffee Shop

Fred Guyger, chef
Hallie Brooks, mgr.

CAGLE BODY SHOP
100 S. Mulberry St.

EVERYDAY Low Prices!

THE PEOPLE'S CHOICE SUPER SAVE MARKETS

| | | | |
|---|--|--|--|
| White Swan Green Beans Whole 303 can 29c | White Swan CORN Whole Kernel Cream Style 5 303 cans \$1 | White Swan PEAS 303 cans \$1 | Sweetheart FLOUR 5-lb. bag 39c |
| White Swan Shortening 3-lb. can 59c | Ajax DETERGENT Giant Box 69c | Keith's Frozen POTATOES 3 2-lb. bags \$1 | Keith's Frozen FISH STICKS 4 8-oz. pkgs. \$1 |

Health & Beauty Aids

Hazel Bishop
HAIR SPRAY 87c Value **69c**

For Liquid - lotion
ENDEN SHAMPOO 98c Value **79c**

VITAMINS 100%
ONE-A-DAY \$3.94 Value **\$2.29**

SCHICK
BLADES 59c

Folgers coffee

COFFEE
Elec. Perk. — Drip.
Regular — Fine
1-lb. can **69c**

TASTY MEATS WITH THRIFT APPEAL

Decker's Quality
SLICED BACON lb. **59c**

Decker's Quality
WEINERS 12-oz. pkg. **45c**

CHUCK ROAST lb. **59c**

LOIN STEAK lb. **89c**

HOT LINKS lb. **69c**

PRODUCE SPECIALS

YELLOW ONIONS lb. **9c**

Rutabagas
TURNIPS lb. **10c**

Winsap
APPLES lb. **19c**

Thompson Seedless
GRAPES lb. **29c**

Fresh Green
ONIONS 2 bunches **15c**

DOUBLE GOLD BOND STAMPS
Every Wednesday
with \$2.50 Purchase
Or More

HOME OWNED — HOME OPERATED

SUPER SAVE

G. A. WHITE — Manager
PHONE 629-1191 400 S. SEAMAN

Explaining Amendment

AMENDMENT NO. 2
Increasing the amount which may be expended in one year from state funds for public assistance payments to needy aged, needy disabled, needy blind, and needy children to \$75,000,000.

This proposed amendment to Section 51-a of Article III raises the ceiling on state funds used for financial assistance to the needy aged, needy disabled, needy blind, and needy children from \$60,000,000 to \$75,000,000 to assure

Texas recipients that they will not be disqualified from receiving the maximum amount permitted under the federal program simply through a deficiency of state funds to meet federal standards.

The proposed Amendment No. 2 does not make an appropriation but rather allows the legislature greater discretion in meeting the needs of all four classes of welfare recipients in the state by raising the ceiling on the use of state funds for this purpose from

\$6,000,000 to \$75,000,000. Texas consistently has been in the lowest percentiles of the nation with respect to welfare, ranking 50th in administrative cost per recipient for old age assistance, 44th in percent receiving old age assistance, 49th in assistance in aid to dependent children, and 45th in assistance in aid to permanently and totally disabled. Because aid for dependent children allotments are based on a family of four, the higher ceiling provided for the proposed amendment would make it possible for the legislature to have greater discretion in giving budgetary consideration to larger families. Further the proposed amendment would permit consideration to be given to last year's 4 per cent rise in the cost of living in budgeting for all four classes of recipients.

Against:
The large overall expenditure of state funds which this amendment would authorize would increase each recipient's income only a few dollars a month but would require \$15,000,000 in new funds at a time when the state is already hard pressed to meet existing financial obligations. Instead of encouraging dependency on public welfare, the state should begin to draw a line in combating growing socialism and the welfare state.

IMPORTANT! To vote for Nixon AND the Texas Democratic Candidates:

1. SKIP the line of party squares across the top of the ballot.
2. MARK the square by Nixon/Agnew.
3. THEN go to the square by U.S. Representative IN THE DEMOCRATIC COLUMN, mark it AND the squares by Preston Smith, Ben Barnes, Crawford Martin and on down.

Whatever your interest — responsible law enforcement; curbing runaway inflation; tidelands' school fund protection; improved foreign relations; expanded education; social security and medicare, instead of political throwaways

NIXON is best for TEXAS DEMOCRATS

Pd. Pol. Ad. Texas Democrats for Nixon,
Ottis Lock, Chm'n.



The Value of Scientific Grazing Demonstrated In County Project

By Ray Young
Soil Conservation Service
Farmers and ranchers of today have long since realized that grazing management of their rangeland has become a technical science. A plan of operations is needed for forage and livestock production. This grazing management plan should have short term and long term objectives. Ways or methods to accomplish these objectives, methods for distribution of grazing, a forage and livestock inventory and deferred grazing. Some of the short term objectives might be to improve the present cover to control erosion. To obtain the greatest amount of use from lesser desirable species and improve the vigor of the more desirable species. Also to learn to judge the degree of grazing based on the key areas and key species.

Long term objectives should include plans to increase the amount of desirable forbs. To obtain a better balance be-

tween summer and winter forage. To change the overall vegetative composition from less palatable plants to ones higher on the ladder of plant succession. Also to improve all pastures to as near the original climax composition as possible. Ways to accomplish these objectives might be to concentrate goats at a rate of 3-6 per acre on oak in early spring, mid-summer and early fall to defoliate brush, and do not graze at any other time. By heavy use of spring annuals, and graze approximately 50 percent of the current seasons growth by weight. Distribution of grazing can be accomplished by fencing watering facilities, salting and

supplemental feeding areas. These factors facilitate management and aid in better distribution of grazing by protecting from poisonous plants, permitting selective grazing of specific sites or species, better use of all species, and protecting heavily used or more accessible areas.

A forage and livestock inventory on the farm or ranch is basically the same principle as an "end-of-the-year" stock inventory made in a drug store, grocery store or any other business of this type. The inventory simply reflects the acres in each pasture or site, the condition of each site, the amount of forage available whether on the ground or in the barn, acres per animal unit, total animal units, important key species by which to judge degree of use and the best season of use by pastures.

Enough cannot be said about the value of "Deferred

Grazing." Deferred grazing is simply resting a pasture during the growing season. Utilization of Coastal bermuda-grass pastures works beautifully in conjunction with rangeland in that the Coastal is being utilized from about May through October, the period that most native grasses need a rest to grow and make a seed crop. Some of the benefits of deferred grazing are to get the maximum benefits from brush control. Protect livestock from poisonous

plants, protect seeded areas, maintain feed reserves in dry years, and most important to increase vigor, establish a seed crop, and extend ground cover. In order to adhere to the principles of range management all grazing management plans must reflect: the best season of use, kind of livestock best suited, distribution of grazing use, proper degree of grazing use and should be realistic, flexible and feasible.

FREE ESTIMATES ON new roofs only
Repair of Your Old Roofs
Residential and Commercial
"ALL NEW WORK GUARANTEED"
TRI-CITIES ROOFING CO.
Call Noble Squiers 629-2370
EASTLAND

Endebrock's JANITORIAL SUPPLY

Sales & Service

1004 Avenue D

Cisco, Texas

LEMON OIL qt. \$1.00

Dust Mop Treatment

Solarine FLOOR WAX gal. \$4.50

Dua Dellow Dry RUG CLEANER gal. \$4.95

MAJESTIC

EASTLAND PH. 629-1120

THURSDAY — FRIDAY — SATURDAY
Thur.-Fri. — Open 5:00 — Features 5:30-7:25-9:20
Sat. Open 1:15 — Feature 1:45, 3:40, 5:35, 7:30, 9:25

"BARBARELLA" has a Motion Picture Association of America rating of R

R — Restricted. Persons under 16 not admitted unless accompanied by parent.

JANE FONDA BARBARELLA



SEE BARBARELLA DO HER THING!

"The best combine Lilliston ever produced."



Wayne Williams, 100 Randy St., Whitesboro, Texas, puts it plain and simple:

"I've been a Lilliston man from the time they came out with the stationary picker and have owned three of their combines. The new 1968 Lilliston 1500 is the best one they've ever produced. It is a fine peanut combine—you can't beat them."

Overwhelming testimony proves
he Lilliston first in the field
Have you seen the new Lilliston?

SQUIERS FARM STORE

514 W. Main St. Eastland, Texas 629-2220

VETERANS LAND BOARD SALE

The Veterans Land Board will receive sealed bids at the General Land Office, Austin, Texas, until 11:00 o'clock A.M., November 19, 1968, for the sale of 65 tracts of land. There will be 32 tracts offered to eligible Texas veterans only in Brown, Callahan, Cameron, Clay, Dickens, Gaines, Guadalupe, Hidalgo, Hunt, Jasper, La Salle, Liberty, Milam, Potter, Rains, Randall, Reeves, Yoakum and Zavalla Counties. There will be 33 tracts offered to non-veterans and eligible Texas veterans in Cameron, Dimmit, Hidalgo, Maverick and Newton Counties.

Tracts may be financed through the Veterans Land Board. For information and listing of tracts write to:

JERRY SADLER
Commissioner of the General Land Office
Chairman of the Veterans Land Board
Austin, Texas 78701

Retread Tires Big Savings Now!

- First-Class Carcass
- No. 1 Dixie-Cap Tread Rubber
- 670x15, 815x15, 775x14 825x14
- Guaranteed life of tread

HORTON TIRE CO.

EASTLAND

3 DAYS ONLY! Offer Ends Sat. Night

SALE

any size
whitewall
or blackwall
listed...

GOOD YEAR

NEW TREADS...retreads on sound tire bodies



4 FOR \$44

* plus 27c to 46c per tire Estimated Fed. Ex. Tax recovery (depending on size) and 4 retreadable tires of the same size

| | | |
|---|-----------------------|-----------------------|
| • Free mounting | 7.75 x 14 (7.50 x 14) | 7.75 x 15 (6.70 x 15) |
| • Pick your size now and Go Goodyear | 7.35 x 14 (7.00 x 14) | 7.35 x 15 (6.50 x 15) |
| • You get the same famous road-gripping type tread design that comes on our new cat "Power Cushion" tires | 6.95 x 14 (6.50 x 14) | 6.40 x 15 |
| | 7.00 x 13 | 6.50 x 13 6.00 x 13 |

LARGER SIZES 4 FOR \$49*

NO MONEY DOWN WITH APPROVED CREDIT

GREAT SONGS OF CHRISTMAS



\$100

NUMBER 8 14 famous artists sing old and new favorites

GOODYEAR'S 1968 CHRISTMAS ALBUM

One side features traditional favorites and one modern songs. Artists include: Tony Bennett, Ray Coniff, Johnny Mathis, Barbra Streisand, Andy Williams, Robert Merrill, The Brothers Four, Percy Faith and others. Stereo or monaural.

PRICE BREAK SPECIAL!



\$257

Midget Light Set
For indoor or outdoor use

Made by Noma. Has 30 push-in lamps, plus extra colored flasher bulb. Sockets have stay-in-place clips. UL ap.

GOODYEAR SERVICE STORE

306-308 EAST MAIN ST. — EASTLAND — 629-2662

TO THE MAVERICKS . . . WE'RE BEHIND YOU ALL THE WAY

EASTLAND vs. COMANCHE

FRIDAY NIGHT, 7:30 p.m. THERE

1968 MAVERICK SCHEDULE

1968 MAVERICKS

EASTLAND MAVERICKS

| | | |
|----------|--------------|-----------------|
| Sept. 13 | Eastland 57, | Cross Plains 12 |
| Sept. 20 | Eastland 27, | Ranger 8 |
| Sept. 27 | Eastland 58 | Baird 0 |
| Oct. 4 | Eastland 40, | DeLeon 0 |
| Oct. 11 | Eastland 7 | Albany 0 |
| *Oct. 18 | Eastland 46, | Hamilton 12 |
| *Oct. 25 | Eastland 0, | Granbury 0 |
| *Nov. 1 | Comanche | There |
| *Nov. 8 | Cisco | There |
| *Nov. 15 | Clyde | Tere |

*District Games

District Games Begin at 7:30

All other games tentatively set for 8 p.m.

EASTLAND HIGH SCHOOL B TEAM

Saturday September 14, 9:30 a. m. Early here. All other B team games will be played at 7:30 p. m. on Thursday.

September 19: Open date
September 26 Cisco, there
October 3: Ranger here.
October 10: Clyde, here.
Oct. 17: Albany, there.
Oct. 24: Early, there
Oct. 31 Cisco, home.

Nov. 7: Ranger, there.
Nov. 14: Clyde, there.

JUNIOR HIGH

The Junior High games will be played on Thursday, with the Seventh Grade playing at 5 p. m. and the Eighth Grade playing at 6 p. m.

Sept. 12 Albany, home.
Sept. 19: Ranger there.
Sept. 26: Cisco there.
Oct. 10 Clyde, home.
Oct. 17: Albany, there.
Oct. 24: Ranger home.
Oct. 31 Cisco, home.
Nov. 14: Clyde, there.



1968 MAVERICK ROSTER

Seniors — Lettermen *Steve Wilson, *Bill Hoffmann, *Terry Grimes, *Larry Lane, *David Cagle, Robert Harbin, *Eddie Kincaid, *George Simms and John Baker.

Juniors — Alex Jimenez, Randy Boles, Ricky Culpepper, John McCleskey, Randy Lowrance, Bill Hart, Danny Elrod, Larry Wilson, Gary Pipkin, and Bobby Bird.

Sophomores — Rocky Maynard, Rober Sosebee, Sam Harris, Phillip Smith, Phillip Harrison, Bobby Williamson and Richad Sancillo.

Feshmen — Dean Brown, Craig Lund, Russell Stephenson, Randy Rexroat, Rueben Gaeta, Gill Gaeta, Rodney Reynolds, James Eidson, Bill Mueller, Scott Miller, Ronald McCleskey, Bob Mace, Dickie Anderson, Robin King, Michael Parsons, Charles Marshall, Steve Key, Steve Hart, Jimmy Savre, Joe Martinez, Mike Jones, ickey Kendrick and Eddie Arnold.
*Lettermen

The 10-10 CB Club will furnish emergency communication facilities to the Stadium — and may be contacted for the transmission of messages to and from Maverick Stadium — Phone NUMBER — 629-1678.

D. L. KINNAIRD
GENERAL INSURANCE
207 W. Main — 629-2544

HOLLYWOOD VASSARETTE

SCOTT PAINT
AND BODY WORKS

EARL BENDER AND CO.
INSURANCE

M. L. TERRELL Real Estate
Farms - Ranches - City Property
311½ W. Main 629-1725
Nights — 629-1926

HOOD KING MOTOR CO.
Ford & Mercury — Sales & Service
On the Square 629-1786

COMPLIMENTS OF
Mr. and Mrs. Jack Elliott

BUCK WHEAT
FARM and RANCH SUPPLY
City Property - FHA and GI Homes
301 N. Seaman 629-2131

We Give S&H Green Stamps
JRB SUPERMARKET

CENTRAL DRUG

Green Street Flower Shop
200 N. Green 629-1101

BRAY'S

DEPARTMENT STORE
111 S. Lamar 629-1789
Eastland

TEXAS LIGHTWEIGHT
AGGREGATE COMPANY
Producers of Concrete Aggregates
C W. Martin, Manager
629-2060 Eastland

BRUCE PIPKIN MOTOR CO.
Olds - Cadillac - GMC

CITY GARAGE
Engine, Starter & Generator Work
International Trucks, Sales & Serv.
103 White St. 629-1709

HILLCREST FOOD MARKET
"When you run out, run in"
1401 W. Main 629-1800

BOLES DAIRY QUEEN
"Where The Mavericks Meet"
Hwy. 80 East 629-2400

Harelik's Department Store
212 W. MAIN

Mr. & Mrs. Victor Cornelius

SQUIERS FARM STORE
516 W. Main 629-2220

Eastland Memorial Hospital

Dr. and Mrs. J. O. Jolly

ALTMAN'S

COMPLIMENTS OF
Lone Star Gas Employees

Texas Electric Service Co.
F. N. Sayre, Manager
629-2651

Judge and Mrs. L. W. Dalton

EASTLAND NATIONAL BANK
"On the Square" — Member FDIC

GRAHAM'S TRIM SHOP
709 W. Main 629-2266

Dr. and Mrs.
M. A. Treadwell, Jr.

SMITH
Plumbing - Air Conditioning

B & W CLINIC
H. J. Bulgerin, M. D.
B B. Alexander, M. D.
310-330 Petroleum Bldg.

BUDDY AARON
Eastland County Farm Bureau

HORTON TIRE SERVICE
Seiberling Tires — Batteries
East Main St.

KINCAID REAL ESTATE
"All types of real estate and long term
farm and ranch loans"
100 S. Seaman 629-1788

COMPLIMENTS
SUPER SAVE
400 S. Seaman 629-1191

R. M. SNEED
CONTRACTOR, INC.
Hiway 80 East 629-1756

FOREMOST DAIRIES
Clyde Manning, Manager
410 W. Commerce 629-1701

Hanna Hardware & Lumber

WESTERN AUTO
ASSOCIATE STORE
Corner Commerce and Lamar

Supporting The Mavericks
All The Way
Mr. and Mrs. Nolan DeFord
and Nannette

SOUTHERN TELEVISION
SYSTEMS CORPORATION
CISCO—EASTLAND—RANGER . . .
Inviting you to watch all of the games
NCAA, AFL, NFL

WHITE ELEPHANT
RESTAURANT

SOUTHERN TELEVISION SYSTEMS CORPORATION

Cisco - Eastland - Ranger . . . Inviting You to Watch All of the Games — NCAA - AFL - NFL

TUESDAY, NOVEMBER 5 - WHEN YOU VOTE - BE SURE IT COUNTS
WRITE IT RIGHT! . . . 'WRITE IN' KIRK!

On Your Ballot on the **RIGHT** side, under the **"WRITE IN"** Column.
 For 9th District Judge — Across to the **RIGHT** — Be **RIGHT** — **"WRITE IN"** Truman Kirk
 (Paid Pol. Adv. By Truman P. Kirk "WRITE IN" Committee)

EASTLAND TELEGRAM
 Thursday October 31, 1968 **PAGE THREE**

COURT NEWS

Filed for Record
 J. W. Alvey Sr. to C. W. Mathis et ux, release deed of trust and vendor's lien.
 Bobby Boles to First State Bank, Ranger, deed of trust.
 Mary Lou Bryan et al to Burdett Hitt, warranty deed.
 R. A. Bearman to J. M. Flournoy, declaration of interest.
 R. L. Booker et ux to James P. McCracken, deed of trust.
 John H. Bomar et ux to Cisco Lumber and Supply Company to First National Bank, Cisco, mechanic and materialman's lien and assignment.
 William H. Brown et al to Roy Plumley, power of attorney.
 Susie Lucille Brown et al to Ola Modelle Beulah, power of attorney.
 Raymond E. Beck et ux to Texas Electric Service Company, easement and right of way.
 A. B. Cornelius to L. E. Miller et ux, warranty deed.
 Robert Lee Carroll to L. T. Blevins, et ux deed of trust.
 Edwin W. Carlisle et ux to Higginbotham-Bartlett Company to First National Bank, Cisco, mechanic and materialman's lien and assignment.

E. W. Cotten et ux to Mamie Forehand, warranty deed.
 Gladys Copper to Texas Electric Service Company, easement and right of way.
 Victor Cornelius, to Texas Electric Service Company, easement and right of way.
 Antone Durall Jr. deceased estate to the public, certified copy of probate.
 Antone Durall Jr. deceased, estate to the public, letters testamentary.
 Robert L. Donaho to Detta Webb, warranty deed.
 O. D. Dillingham et ux to Humble Oil and Refining Company, amendment lease agreement.
 Eastland Machine and Welding Company Inc. to Texas Electric Service Company, easement and right of way.
 First Federal Savings and Loan Association, Ranger, to E. G. Rice, release deed of trust.
 James V. Fields to Texas Electric Service Company, easement and right of way.
 E. M. Grimes, deceased, estate to the public, inheritance tax receipt.
 Richard Gray, deceased, to the public, proof of heirship.

Lula S. Grace, heir of A. T. Grace, deceased, to H. L. Jackson, et ux, release vendor's lien and deed of trust.
 Harold D. Hudson et ux to Lone Star Gas Company, lease agreement.
 Paul Hodge et ux to Texas Electric Service Company, easement and right of way.
 Alvin Kincaid et ux to Texas Electric Service Company, easement and right of way.
 Ray L. Laney et ux to O. J. Treadway to Eastland National Bank, mechanic and materialman's lien and assignment.
 H. S. Lewis et ux to Crowell Lumber Company to Eastland National Bank, mechanic and materialman's lien and assignment.
 Camma Glenn Boon Liles et vir to Veteran's Land Board, warranty deed.
 Mitchell and Mitchell Gas and Oil Corporation to Bank of the Southwest National Association, Houston, supplementary deed of trust.
 B. W. Martin to Mary Lee Geary, warranty deed.
 Waverly Massengale to Texas Electric Service Company, easement and right of way.
 R. C. Mehaffey et ux to Texas Electric Service Company, easement and right of way.
 Standlee McCracken to James P. McCracken, warranty deed.
 Rubye M. Pledger to Texas Electric Company, right of way.
 Paymaster Feed Mills, a division of Anderson Clayton and Company, Inc., to E. E. Winfrey, release abstract of judgment.
 W. S. Poe, deceased, to the public, proof of heirship with will attached.
 Bertie E. Poe to J. L. McDaniel, warranty deed.
 Rutherford and Steel Company to H. B. Sone, assignment vendor's lien.
 State of Texas to Roger W. Sosebee, state tax lien.
 John Edward Sutton to John W. Hood, right of way and easement.
 Maxie Solomon et al to Frances Viola Campbell, warranty deed.

Nettie M. Sudderth to Bobby Boles, warranty deed.
 Madelyn Sone et vir to Quarterback Club, Rising Star warranty deed.
 State of Texas to Mary F. Carr dba for dba Cisco Truck Stop Cafe, state tax lien.
 State of Texas to Willard Carl Meador dba for dba Bill's Truck Center Cafe and Station, state tax lien.
 Southeastern Public Service Company to Harris Trust and Savings Bank, et al, deed of trust.
 Leon L. Treece et ux to Joe Melton Greensfield et ux, warranty deed.
 J. L. Thomas Sr. et ux to J. L. Thomas Jr. warranty deed.
 Bobby Tucker et ux to Stephenville Savings and Loan Association, Stephenville deed of trust.
 United States to Edward N. Crawford, et ux, release deed of trust.
 Veterans Land Board to Gordon Woods, deed.
 Veterans Land Board to Robert Earl Hamilton, contract of sale and purchase.
 Veterans Land Board to John M. Kidd, contract of sale and purchase.
 JaAnn Wagley et al to J. O. Harris, quit claim deed.
 J. E. Walker, Sr., deceased, to the public, proof of heirship.
 B. H. Westerman et ux to Veteran Land Board, warranty deed.
 Wesley N. Warren to Texas Electric Service Company, easement and right of way.
 W. P. Watkins M.D. to Texas Electric Service Company, easement and right of way.
 H. T. Wilson et ux to Texas Electric Service Company, easement and right of way.

Marriage Licenses
 William Albert Hamilton and Willie Thayron Lane.
 Jackie Leonard Williams and Dorcas Ann Harrell.
 Walt Ellis Wilkerson and Delores Elaine Ingram.
 William Earl Lewis and Mrs. Ruby Jo Webb.
 Harlon Welch Johnson and Vivian Aleta Tillery.
 Thomas Clyde Fisher and Peggy Rae Fisher Jr.
 Darrell Gene Wheat and Catherine Louise Casey.
 Lonnie Jake Coleman and Mary Lou White.
 Danny Walton Norris and Linda Kay Swan.
 Joe Dalton Ziehr and Mary Ann Stroebel.

Suits Filed
 Johnnie J. Jones et ux vs. Department of Public Safety of the State of Texas, injunction.
 Edna E. Jones et al vs. Bankers Commercial Life Company, to collect insurance.
 L.B. Hurd vs. Spurgeon Hurd, divorce.
 Harold Anthony Smith, vs. Dorothy Faye Smith, divorce and custody of minor children.
 M.L. McMinn and Annie C. McMinn vs. Department of Public Safety, injunction.
 Kay White et al vs. Kenneth Gaeta et al, damages.
 Howard C. Bigham, Jr. vs. Department of Public Safety of the State of Texas, injunction.

New Car Registrations
 Dewbre's General Store, Brownwood, Chevrolet.
 J. M. Franks, Ackerly, Chevrolet.
 Sally I. Jamar, Brownwood, Chevrolet.
 J. A. Johnson, Gorman, Chevrolet.
 Southwest Machine and

Tool Company, Ranger, Ford.
 I. O. Ragland, Desdemona, Sea King Boat Trailer.
 C. M. Cox, Eastland, Dilly Trailer.
 Y. A. Wright, Eastland, Chevrolet.
 Almus L. Fannin, Cisco, Chevrolet.
 Max D. Henson, Eastland, Chevrolet.
 G. W. Davis, Eastland, Chevrolet.
 A. P. Fambro, Eastland, Chevrolet.
 Frenship Co-Op Association, Wolforth, Chevrolet.
 Cisco Independent School District, Cisco, Chevrolet.
 School Bus.
 Darris Duggan, Garner, Chevrolet.
 Wayne Webb, Cisco, Chevrolet.
 J. H. Carlisle, Abilene, Chevrolet.
 Buel Chancellor, Cisco, Chevrolet.
 Max R. Pierce, Altus, Oklahoma, Oldsmobile.
 Roy C. Shugart, Eastland, Chevrolet.
 Thomas E. Laughlin, Blanket, Chevrolet.
 C. M. Jessup, Cisco, Chevrolet.
 Everett R. Hutchenson, Jr., Rising Star, Chevrolet.
 C. H. Robertson, Gorman, Rebel.
 Floyd Williamson, Fort Worth, Ford.
 West Texas Utilities Company, Cisco, Ford.
 Enrique Cortez, DeLeon, Ford.
 Glen Armstrong, Dublin, Ford.
 John McKinney, Ranger, Pontiac.
 A. R. Beneventi, Mingus, Chevrolet.
 G. A. Kinsey, Eastland, Chrysler.
 L. W. Wallace, Sr., Ranger, Veteran Boat Trailer.
 Harvey L. Lewis, Eastland, Oldsmobile.
 Jim McNew, Eastland, Yamaha Motorcycle.
 Union Oil Company of California, Eastland, Chevrolet.
 Perry P. Pierson, Ranger, Chevrolet.
 Diara Trammell, Ford, Cisco.
 Ricky Yates, Cisco, Honda motorcycle.
 Josephine Dutton, DeLeon, Volkswagen.
 C. R. Tyler, Rising Star, Ford.
 W. F. Roten, Cisco, Pontiac.
 Mrs. Willis A. Joynor, Ranger, Chevrolet.
 R. O. Duncan, Eastland, Yamaha motorcycle.
 Roy Rogers, Cisco, Hodaka motorcycle.
 Lillian May Hindman, Abilene, Ford.
 W. E. Tankersley, Eastland,

Chevrolet.
 Stanley N. Underwood, Eastland, Oldsmobile.
 T M R Corporation, Eastland, Cadillac.
 David Middleton, Rising Star, Yamaha motorcycle.
 M. G. Key, Eastland, Ford.
 Otto Morren, Cisco, Ford.
 J. H. Carlisle, Abilene, Chevrolet.
 Buel Chancellor, Cisco, Chevrolet.
 S & M Supply Company, Cisco, Ford.
 Charles W. White, Abilene, Ford.
 W. R. Steel, Garland, Ford.
 Don L. Choate, Cisco, Ford.
 E. J. Collins, Rising Star, Ford.
 Eddie Bryant, Cisco, Oldsmobile.

A vote FOR Amendment 9 will permit career teachers to improve and strengthen their retirement programs.
 Teachers will be allowed to contribute to the Teacher Retirement System on the basis of full salary earned each year during their tenure of professional service to the school children of Texas.
 Approval of Amendment 9 will ATTRACT the best qualified college graduates into teaching. Experienced teachers will be assured the security needed to HOLD them in the classroom.

VOTE FOR 9
 TEACHER RETIREMENT AMENDMENT **9** Nov. 5.

Paid Political Ad by Texas State Teachers Association

ON TUESDAY, NOV. 5th . . .

VOTE FOR AMENDMENT **3**

FOR BETTER MAJOR EDUCATION IN TEXAS

Pd. Pol. Adv. by Committee of 300 for Amendment 3
 Jack S. Blanton and Jeff Montgomery, Co-chairmen

Some special reasons why the LILLISTON 2700 Digger-Shaker-Windrower is the quietest, slickest, smoothest running shaker ever built.

Malleable steel ratchet bars mounted offset on chain to give a gentle pick-up.
 Roller chain lengthens chain and sprocket life.
 Tool bar frame provides greater strength for larger tractors and gives increased vice clearance.
 Belt Drive for quiet safety. Belt rider positioned to give belts maximum pull under minimum tension.
 Plovers standards easily adjusted along tool bar for row spacings. They can easily be removed for re-shaking.
 Tough, virtually indestructible, ductile iron plovers standards — curved for maximum vice shedding action.
 Positive and quick Shaker Height Adjustment without changing belt tension.
 Rodded blade brackets and bolt-on rods for 21", 26" and 30" cuts. Common blade for all cuts.
 Vane deflectors guide vines smoothly, aid in dirt removal.

Horse Shoeing
 Corrective — Plating
 Trimming
PAT WALKER
 629-1004 Eastland

NIXON IS THE ONE

RICHARD NIXON is the ONE candidate who has the experience, the leadership, and the support to implement solutions to the problems facing America today.

VOTE NIXON NOV. 5

Pd. Pol. Adv.

REQUEST FOR REGISTRATION

H-R BLOK
 America's Largest Tax Service

BASIC INCOME TAX COURSE

CLIP AND MAIL TODAY • CLIP AND MAIL TODAY •

In just 8 weeks, H & R Block, America's Largest Income Tax Service, will teach you how to prepare income tax returns . . . and how YOU can make extra money as a trained tax consultant. An ideal course for housewives, students, retired people—anyone wanting to make EXTRA MONEY. No previous experience required. Enrollment open to anyone.

ENROLL NOW! CLASSES START NOV. 4

514 CENTRAL AVE.
 Brownwood, Texas 76801

BLOK
 645-2681

Please send me a registration form and information about the H & R 1969 Block Basic Income Tax Course. This is a request for information only and places me under no obligation to enroll.

NAME _____
 ADDRESS _____
 CITY _____
 STATE _____ ZIP CODE _____
 TELEPHONE NUMBER _____

CLIP AND MAIL TODAY • CLIP AND MAIL TODAY •

SPECIAL NOTICE
BUSINESS MEN'S LUNCH
\$1.00
 CHOICE OF TWO ENTREES
 GENEROUS SERVINGS INCLUDING
 DRINK & DESSERT
MONDAY THRU FRIDAY

Featuring **GOOCH BLUE RIBBON STEAKS**

SUNDAY BUFFET - \$1.75
 CHILDREN UNDER 12 — \$1.00

NOTICE: BOOK YOUR HOLIDAY PARTIES NOW FOR CHOICE OF DATES!

The WHITE ELEPHANT

Mr. Charles Robertson, Mr. and Mrs. Ernest Robertson Your Hosts
 Bo Hood and Casey Meazell, Your Chefs

WRITE IN
EMORY WALTON
 For EASTLAND COUNTY ATTORNEY
 GENERAL ELECTION — TUESDAY, NOV. 5, 1968

Office Demo. Rep. American Co. Att. (blank) (blank) (blank)
 In the 4th blank in the column for County Attorney

WRITE-IN
Emory Walton

IN THE INTEREST OF STRONG PROSECUTION . . .

I offer my name as a WRITE-IN candidate for the office of EASTLAND COUNTY ATTORNEY . . . for a full four-year term, elected by the voters of Eastland County. I am presently serving as Assistant County Attorney, and would have been an announced candidate, had I been eligible at the time of the May Democratic Primary.

I earnestly seek your support in writing the name of EMORY WALTON in the County Attorney space on the Nov. 5 ballot. There is no candidate listed, so you will not be voting "against" anyone.

HERE'S HOW:

SAFEWAY STOCK-UP SALE!

**MORE
for your
DOLLAR**

This sale is loaded with savings! Our "MORE for your DOLLAR" prices are planned to introduce Safeway S Brands to more people. These are brands which proudly wear the S on their labels. These are brands which carry Safeway's unconditional guarantee. These are brands which bring money-savings every day. If you already know about these wonderful S Brands you'll want to stock up now. If you have yet to try them, it's a perfect week to do so. S Brand users ask, "Why pay more? Why settle for less?"



Dog Food

Pooch
★ Regular or ★ Liver Flavor
Good for Cats, Too!
(Limit 6) Special!

15 1/2-oz. Can

5¢

FREE SALT! FREE 26-oz. Box
Sno-White Salt
With the Purchase of 4-oz. **39¢**
Crown Colony Black Pepper Can

Slenderway Diet Food
Lucerne.
★ Chocolate ★ Vanilla or ★ Strawberry
★ Dutch Chocolate ★ Chocolate Malt
8-oz. **5** 32-oz. **1**

Come in and Shop Around . . . Compare Safeway Low, Low Everyday Prices!
Fill your cart with the many bargains you'll find . . .
You also get Specials Twice a Week!
Remember **IT'S THE TOTAL FOOD BILL THAT COUNTS!**

Quality Frozen Foods!



ICE CREAM 1/2-Gal. **49¢**
Snow Star. Assorted Flavors Special! Carton

Apple Pie Bel-air. Serve with Ice Cream Special! 24-oz. **29¢** Pkg.

Green Peas Bel-air Special! 10-oz. **18¢** Pkg.
Strawberries Bel-air. Sliced 10-oz. **31¢** Pkg.
Broccoli Spears Bel-air 4 10-oz. **1** Cans
Orange Juice Bel-air. From Florida Special! 12-oz. Can **43¢**

Fish Sticks Captain's Choice Special! 3 8-oz. **1** Pkg.
Baby Okra Bel-air. Whole 4 10-oz. **1** Pkg.
Blackeye Peas Bel-air 4 10-oz. **1** Pkg.
Meat Pies Manor House. ★ Beef ★ Chicken ★ Turkey Special! 5 8-oz. **95¢** Pkg.

Shasta Pure
Preserves
★ Peach ★ Plum
★ Apricot-Pineapple
★ Apricot ★ Grape
Special. 32-oz. Jar **59¢**
(Strawberry 32-oz. Jar 69¢)

Health & Beauty Aids!
Hair Spray 13-oz. **49¢** Truly Fine Can
Mouthwash Safeway ★ Red ★ Amber ★ Blue 16-oz. **39¢** Bottle
Toothpaste Safeway ★ Honeysuckle ★ Fluoride 4 1/2-oz. **59¢** Tube

| |
|--|
| Canned Milk Lucerne Special! 7 14 1/2-oz. 1 Cans |
| Toilet Tissue Brocade White 3 4-Roll 1 Pkgs. |
| Peaches Highway. Cling ★ Sliced or ★ Halves Special! 29-oz. 25¢ Can |
| Chunk Tuna Sea Trader. Light Meat 6 1/2-oz. 29¢ Can |
| Enriched Flour Kitchen Craft (10-Lb. Bag 98¢) 5-Lb. 49¢ Bag Special! |
| Detergent Laundry. White Magic Special! 49-oz. 49¢ Box |
| Liquid Bleach White Magic Gallon 36 Plastic |
| Facial Tissues Truly Fine Assorted 200-Ct. 19¢ Box |
| Par Detergent Liquid 32-oz. 38¢ Plastic |

Compare These S Prices!

| |
|---|
| Soft Drinks Cragmoor. Assorted Flavors ★ Diet or ★ Regular 2 32-oz. 25¢ Bottles |
| Gelatins Jell-well Assorted Flavors Special! 12 3-oz. 1 Pkgs. |
| Instant Breakfast Lucerne Assorted Flavors 6-Ct. 59¢ Pkg. |
| Waffle Syrup Sleepy Hollow (See Off Label) 24-oz. 59¢ Bottle |
| Peanut Butter Real Roast ★ Creamy or ★ Chunky 3-Lb. 1.19 Jar |
| Cane Sugar Candy Cone 5-Lb. 56¢ Bag |
| Corn Meal Kitchen Craft. ★ White or ★ Yellow Special! 5-Lb. 39¢ Bag |
| Pinto Beans Town House 4-Lb. 54¢ Pkg. |
| Enriched Rice Town House. Medium 3-Lb. 29¢ Pkg. |
| Tomato Juice Town House 46-oz. 36¢ Can |
| Salad Dressing No Made Special! 32-oz. 49¢ Jar |
| Soda Crackers Busy Baker 16-oz. 29¢ Box |
| Snack Crackers Busy Baker 16-oz. 39¢ Pkg. |
| Shortening Royal Satis (See Off Label) Special! 3-Lb. 69¢ Can |
| Instant Milk Lucerne. Non Fat Dry 20-Ct. 1.69 Pkg. |
| Canned Drinks Cragmoor Assorted Flavors ★ Regular or ★ Diet 10 12-oz. 79¢ Cans |
| Deodorant Bar Brocade. Regular 6-Ct. 49¢ Box |
| Detergent For Dishwashers White Magic Special! 25-oz. 29¢ Box |

All Safeway Meats Are Unconditionally Guaranteed to Please You!

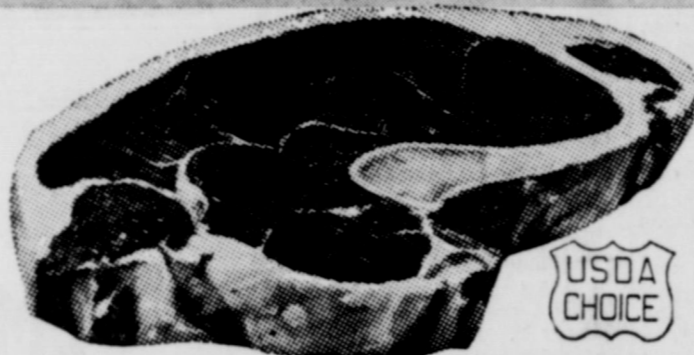

Sirloin Steak 98¢ -Lb.
USDA Choice Grade Heavy Beef. Naturally aged to peak tenderness & flavor. Each cut carefully trimmed before weighing.

T-Bone Steak **1.19** -Lb. Porterhouse Steak **1.29** -Lb. Round Steak Full Cut. USDA Choice Grade Heavy Beef (Boneless Round . . . Lb. 99¢) **89¢** -Lb.

Samuel's Mohawk Dry-Cure
Smoked Hams 39¢
Samuel's Mohawk Dry-Cured Smoked Hams are delicately textured to insure rich flavor.
Thank Portion -Lb.
Whole or Either Half No Center Roasted **59¢** -Lb. Center Cut Ham Roast **89¢** -Lb.

| | |
|---|--|
| Pork Roast Boston Butt 1-Lb. 49¢ | Pork Chops Quarter Sliced Loin 1-Lb. 69¢ |
| Pork Steak Fresh Butt Side 1-Lb. 59¢ | Pork Roast Half or Whole Loin 1-Lb. 69¢ |
| Smoked Sausage Eckrich 1-Lb. 89¢ | Perch Fillets Single Fish Child 1-Lb. 63¢ |
| Pork Sausage Wings. ★ Regular ★ Hot 2-Lb. 89¢ Pkg. | Haddock Fillets Pre-Cooked 1-Lb. 69¢ |
| Canned Ham Smith's Premium 5-Lb. 4.49 Can | Turkeys Young Hen. 10 to 14 Lb. Avg. USDA Insp.-Grade A 1-Lb. 43¢ |
| Canned Picnic ★ Samuel's Mohawk ★ Smith's Premium 3-Lb. 2.29 Can | Fryer Breasts Frozen. 5-Lb. 2.69 Box |
| Danola Ham Sliced. From Denmark 4 1/2-oz. 67¢ Pkg. | Fryer Thighs Frozen. 5-Lb. 2.55 Box |

USDA Inspected Grade "A"
FRYERS
Ready to cook. Everyday Low Price! Whole **29¢** -Lb.
(Cut-Up Fresh or Frozen. -Lb. 35¢)
Leg Quarters Perfect for barbecuing **39¢** -Lb. Breast Quarters Perfect for barbecuing **45¢** -Lb.

| | |
|---|--|
| Ground Beef Safety Handy Club Pak 2-Lb. 98¢ | Armour Bacon ★ Armour's Mine-Cure or ★ Safeway. Sliced 1-Lb. 69¢ Pkg. |
| Hamburger Steaks Ready to cook 4-Lb. 59¢ | Thick-Sliced Bacon Safeway 2-Lb. 1.35 Pkg. |
| Beef Patties Pre-Cooked. Chicken Fried 4-Lb. 89¢ | Franks Armour Star. All Meat (Safeway 1-Lb. Pkg. 55¢) 1-Lb. 59¢ Pkg. |
| Halibut Steaks Frozen 4-Lb. 89¢ | Sliced Bologna Safeway. Luncheon favorite. 1-Lb. 63¢ Pkg. |
| Sliced Turkey White or Chicken. 2 Pkg. 95¢ | Lunch Meats Eckrich. ★ Honey ★ Pepper or ★ Barbecue Leaf 8-oz. 75¢ Pkg. |

Instant **Coffee** Airway Special! 6-oz. Jar **69¢**
Tea Canterbury Special! 2-oz. Jar **69¢**

Town House **Canned Soups**
★ Tomato Soup 10 1/2-oz. **10¢** Can
★ Chicken-Noodle 10 1/2-oz. **2/29¢** Can
★ Beef Vegetable 10 1/2-oz. **2/33¢** Can

Town House
★ Cut Green Beans
★ Cream Style Golden Corn
★ Green Peas
Special! **5** Reg. **1** Cans
Your Choice!

Busy Baker **Cookies**
★ Sugar ★ Lemon ★ Chocolate Chip
★ Coconut
★ Oatmeal Tray Pak 14-oz. **39¢** Pkg.

Zippy **Pickles**
★ Whole Sour ★ Whole Dill ★ Fancy Sliced Dill
★ Whole Kosher Dill
★ Sliced Kosher Dill
Special! Your Choice! **3** 22-oz. **1** Jars

You Get the Finest Quality Produce at Safeway!

Bananas 10¢ -Lb.
Golden ripe, munching good! Lunchbox favorite! Take home plenty at this Special Price!

Red Potatoes US No. 1 "A" 10-Lb. **49¢** Bag
Jonathan Apples Extra Fancy. Large Size. **19¢** -Lb.
Texas Yams Golden Sweet Meat. **2** Lbs. **29¢**

Raisins Town House. Seedless 15-oz. **35¢** Pkg.
Waldorf Dates For Cooking 8-oz. **35¢** Pkg.
Dromedary Dates 8-oz. **35¢** Pkg.
Mincemeat Borden's ready to cook 18-oz. **49¢** Jar
Mincemeat Borden's Glazed 7-oz. **39¢** Pkg.
Glaze Fruit Mix 1-Lb. **59¢**

Quality Foods . . . Always Fresh!

Raisin Bread Skylark. Loaded with Plump, Juicy Raisins! Not Iced. 2 1-Lb. **49¢** Leaves
Special! **Cottage Cheese** Lucerne. Assorted (32-oz. Carton 57¢) 16-oz. **29¢** Carton
Special! **Coffee Cake** Mrs. Wright's. Fruit 11-oz. **39¢** Pkg.
Special! **Longhorn Cheese** Safeway. Halfmoon Special! **69¢** -Lb.

Light Bulbs 4 for 97¢
General Electric. Soft White 60-75 & 100 Watts. Safeway Special!

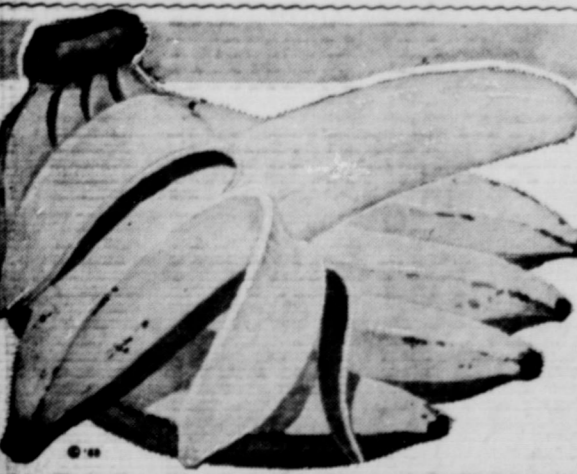

Always Fresh Produce!
Cabbage Texas grown **9¢** -Lb.
Cucumbers Texas grown 3 for **25¢**
Bell Peppers Texas grown 3 for **25¢**
Sunkist Lemons Dazzle Cello Pack **49¢**
D'Anjou Pears Fancy. Large Size **29¢** -Lb.
Carrots Safeway 2 1-Lb. **25¢** Cello

Fall Gardening Needs!
Cotton Compost Verdo-Gro (3 for \$2.85) 50-Lb. **1.00** Bag
Soil Conditioner 1-Lb. **59¢**

Prices Effective 7 a.m., Fri. and Sat., Oct. 31, Nov. 1 and 2, in . . . Eastland
We Reserve the Right to Limit Quantities. No Sales to Dealers.

SAFEWAY