

# EASTLAND TELEGRAM



VOLUME 92, NUMBER 55

EASTLAND, TEXAS 76448 — THURSDAY, JULY 11, 1968

TEN CENTS (10c)

## Buddy Aaron Is Manager of County Farm Bureau Here

### Gayle Baucum Replaces Floydada

R. (Buddy) Aaron has been appointed Agency Manager for Eastland County Farm Bureau, President Jack ... of Cisco announced. Aaron will replace Gayle

Baucum, who will assume the same position in Floyd County. The Baucums will move to Floydada in the near future.

A native of Eastland, Aaron is a graduate of Eastland High School and attended Abilene Christian College. He has been Special Agent in Sales, Texas Farm Bureau, in Lubbock. He and his daughter Debra, 15, will move to Eastland. He is the son of Mr. and Mrs. Johnny Aaron.

Baucum, a native of Anson, is a graduate of Anson High School and attended Abilene Christian College. He moved to Eastland County in December, 1965, and was named Second Highest Texan in number of new policies sold during

September, 1966. He and his wife were awarded an all-expense-paid trip to Las Vegas in December of that year. The Baucums have one son, Joe Edward, two.

Both Aaron and Baucum were selected as members of the Southern Farm Bureau Round Table in 1966 and received invitations to the special Round Table meeting at The Greenbrier, White Sulphur Springs, W. Va., in March of 1967.

Cozart said, "The Farm Bureau Directors accepted the resignation of Gayle Baucum with regret, but we wish him well in his new position. We feel very fortunate to secure the services of Buddy Aaron in Eastland County."



WEBB'S 7-11 FRONT VIEW



HEAVIEST DAMAGE TO BACK

## 5 A.M. FIRE DESTROYS WEBB'S 7-11 GROCERY

Webb's 7-11 Grocery on West Main-St. in Eastland was destroyed in an early morning fire Tuesday.

The interior of the building and virtually all the contents were burned. The south, back part of the exterior was the heaviest damaged of the

building proper. Owners are George and Wanda Webb who opened the store some 12 years ago, have operated it since that time.

The fire was discovered just before 5 a. m. by Police-man Neil Seaburn. Firemen were summoned, and with the

use of the new fire truck were able to douse the blaze before the building burned to the ground Chief Wayne Jackson said.

Mrs. Webb was in Eastland Memorial Hospital where she gave birth to a son last week. Mr. Webb and the couple's young daughter, Carol Ann, were sleep in the Webb's new home, just completed, located directly south of the grocery, but separated by a large trailer house which for many years had been their home.

The fire was believed to have started near the center of the store and burned toward the rear, it was said, by firemen. Estimate of loss was not immediately available but is believed to be in the thousands of dollars.

Mr. Webb said Tuesday afternoon that he will build the store back at the same location.

Reports indicated that Mrs. Webb might be able to be released from the hospital later this week.

Mr. Webb expressed his appreciation to members of the Eastland Volunteer Fire Department, stating that they went far beyond their call of duty in helping get the fire out and then watching and checking to make sure that it didn't re-start.

He also expressed his appreciation to the people of Eastland for their concern in his loss, and stated that he would begin rebuilding within two weeks.

The most disastrous fire to strike Eastland in the last two years, according to Fire Chief Wayne Jackson, destroyed the business, which has been in Eastland about 10 years.

Jackson said that it took the fire department only about 20 minutes to bring it under control, but that the contents and building were a total loss.

Webb said an insurance adjuster in Eastland Tuesday afternoon estimated the total loss at \$30,000, including \$14,000 in stock, \$9,000 in equipment and \$7,000 on the building. Webb said his total insurance was only 12,000, however, he said he would start rebuilding immediately.

"The fire department showed real efficiency in spite of my total loss," Webb said. He also had the dubious honor of having the new \$27,000 fire truck used for the first time at the fire.

Cindy Rayfield and Karen Bryan left Sunday for Huntsville where they are attending the twirling school conducted at Sam Houston State College. They will return to Ranger Friday evening.

Mrs. Clara Cockrell has returned from a three-week visit with relatives in Fort Worth and Houston. While in Houston she attended a baseball game at the Astrodome. Some of her party went deep-sea fishing in Galveston.

Mrs. C. E. Lewis and Mr. and Mrs. Lloyd Bland, all of Wichita Falls, visited in the home of Mrs. J. M. Davis last Sunday. Mrs. Lewis and Mrs. Davis are sisters.

## Pecan Ass'n. Selects Joan Kelly 1st Runnerup

Joan Kelly of Eastland, the 1968 Eastland County Pecan runner-up in the annual State Pecan Queen Contest held Tuesday night as part of the program for the Texas Pecan Growers Association conference.

Kathy Marcum of Boyd, Wise County, was the contest winner. Miss Kelly, 17, is the daughter of Mr. and Mrs. Henry Kelly of Eastland, and she will be a senior at Eastland High School this fall.

The 12 queen contest honorees were feasted at a luncheon and style show Tuesday noon. The program was held at the Brown County auditorium.

Eastland County pecan men scored a number of honors in the nut show. C. E. Smith of Rising Star was the largest single winner from this region with three first places, five seconds and five thirds. His son, Carl, also of Rising

Star, won a second and a third.

Others who won various events included R. W. Merket and Earl Walker of Cisco, Ray Barnes of Gorman, and W.H. Smith of De Leon.



JOAN KELLY ... runner-up in State

## First Federal S&L Sets Building Re-Modeling

First Federal Savings and Loan Association of Ranger, announces plans for complete remodeling and renovation of the old Commercial State Bank Building which they recently acquired.

A construction contract was signed July 3 with McCown Construction Co. of Abilene. Richard Buzard and Associates, Architects and Engineers, of Abilene rendered architectural services, and Yandell and Hiller, Consulting Engineers, of Fort Worth, rendered mechanical and electrical engineering service. About \$100,000 will be spent in the renovation.

The building will be completely revitalized inside and out. The existing windows, and glass block will be removed and replaced with curtain wall construction of dark aluminum frames, gray glass, and red spandrel panels. The interiors of the building will be refinished with new partitions and new ceilings throughout. A completely new heating and air conditioning system and a new plumbing system will be installed.

New facilities on the first floor will include a private office for the Executive Vice President, a Directors' Room, an Auditor's Room, a Coffee and Work Room, plus new toilet facilities, including a lounge for the ladies. The second floor, which has been abandoned for years, will contain a Community Room which will comfortably seat 100 persons. Also included will be a Serving Kitchen and toilet facilities, a room for chair and table storage, another storage room for other supplies, and the Mechanical Equipment Room.

The Entrance Vestibule, containing the night depository, the Main Lobby, the Executive Vice President's Office, and the Directors' Room, will be paneled in walnut with some areas of vinyl wall covering. The columns in the Main Lobby will be covered with travertine marble. New fluorescent lighting throughout the building and new chandeliers will brighten the interior.

The original building, built in the 1900's during the oil boom is built on a reinforced concrete frame. The outside of the building, of Roman architecture, is of Indiana limestone with fluted columns and Corinthian capitals. All of the stonework will be preserved and sandblasted to clean it up. The remodeling will constitute a restoration as much as a renovation.

Officers of the First Federal Savings and Loan are Felton P. Brashier, president; C. B. Pruitt, vice president; Willard Swaney, vice president; Lester Crossley, executive vice president; and secretary; Reba C. Rawls, treasurer, and assistant secretary; Dewey C. Cox, director and general counsel; Dr. W. P. Watkins, director; and Col. B. Mills, director.

House guests of Mr. and Mrs. Jack Rayfield and family last weekend were Mary Nell French, Marky Bradley and Becky Rayfield of Trinidad and Donna Johnston of Ranger. Miss Johnston returned with the group for an extended visit.

Recent guests of Mr. and Mrs. W. W. Jones were Mr. and Mrs. Bill Reese and Mr. and Mrs. Dick Barr of Austin; Mr. and Mrs. Glyn Covington and family of Grand Prairie and Mr. and Mrs. Tim Covington of Dallas.

The B. H. Andersons of Eastland visited James Ware of Blackwell last weekend.

Miss Joyce Johnson and Miss Verna Johnson visited with the Alex Clarks of Midland and the Holmes Webbs in Lubbock this week.

Mr. and Mrs. Weldon Noble of Andrews visited in the home of his aunt, Mr. and Mrs. Odell Tucker, and his uncle, Mr. and Mrs. Roger Noble.

Mr. and Mrs. Ned Noble of Dallas visited in the home of his uncle, Mr. and Mrs. Roger Noble.

Mr. and Mrs. Weldon Noble of Andrews visited in the home of his aunt, Mr. and Mrs. Odell Tucker, and his uncle, Mr. and Mrs. Roger Noble.

Mr. and Mrs. Weldon Noble of Andrews visited in the home of his aunt, Mr. and Mrs. Odell Tucker, and his uncle, Mr. and Mrs. Roger Noble.

Mr. and Mrs. Weldon Noble of Andrews visited in the home of his aunt, Mr. and Mrs. Odell Tucker, and his uncle, Mr. and Mrs. Roger Noble.

Mr. and Mrs. Weldon Noble of Andrews visited in the home of his aunt, Mr. and Mrs. Odell Tucker, and his uncle, Mr. and Mrs. Roger Noble.

Mr. and Mrs. Weldon Noble of Andrews visited in the home of his aunt, Mr. and Mrs. Odell Tucker, and his uncle, Mr. and Mrs. Roger Noble.

Mr. and Mrs. Weldon Noble of Andrews visited in the home of his aunt, Mr. and Mrs. Odell Tucker, and his uncle, Mr. and Mrs. Roger Noble.

Mr. and Mrs. Weldon Noble of Andrews visited in the home of his aunt, Mr. and Mrs. Odell Tucker, and his uncle, Mr. and Mrs. Roger Noble.

## EASTLAND LODGE TO INSTALL THURSDAY

Eastland Lodge No. 467, A. F. & A. M. will install officers for the ensuing Masonic year at its stated meeting to be held Thursday night, July 11.

## CHEERLEADERS THRIFT SALE DUE

The Cheerleaders will hold a Rummage Sale July 18, 19, 20, in the building formerly occupied by the Men's Store, north side of the square. The sale will be open from 8 a. m. to 6 p. m. daily.

Everyone is invited to contribute items for the sale. For efficient pick-up service, call 629-1371, or one of the cheerleaders, Dianne Young, Sharon Herridge, Janie Miller, or Sarah Brewer. Susie Sneed, also a cheerleader, is attending summer school in San Marcos.

The girls wish to express their appreciation for a successful Car Wash Wednesday. Money earned will be used to purchase uniforms.

## Outflow of Gold Is Explained For Rotary Members

A detailed explanation of the outflow of gold from the United States during the past several years was vividly given in a film shown for members of the Eastland Rotary Club at their regular luncheon meeting at the White Elephant Restaurant Monday.

Mac Beazley was program chairman and introduced the film entitled, "Gold and You." Beginning in 1956 and covering the subject up until November of 1967, the film showed why the outflow of gold has been heavy from the United States.

Club President Joe Culpepper presided. In view of the recent news regarding the gold situation, the film was termed especially timely by club members, who reported an enjoyable hour of fellowship and instruction.

Miss Joyce Johnson and Miss Verna Johnson visited with the Alex Clarks of Midland and the Holmes Webbs in Lubbock this week.

Mr. and Mrs. Weldon Noble of Andrews visited in the home of his aunt, Mr. and Mrs. Odell Tucker, and his uncle, Mr. and Mrs. Roger Noble.

Mr. and Mrs. Weldon Noble of Andrews visited in the home of his aunt, Mr. and Mrs. Odell Tucker, and his uncle, Mr. and Mrs. Roger Noble.

Officers to be installed are Wayne Jackson, Worshipful Master; D. A. Collins, Senior Warden; W. E. Tankersley, Junior Warden; Henry Van Geem, Treasurer; L. E. Huckabay, secretary; E. M. Simpson, Tiler; Floyd B. Nichols, Senior Deacon; Charlie Paul Williams, Junior Deacon; B. Woodard, Senior Steward; H. C. Pounds, Junior Steward, and C. J. Langlitz, Chaplain. The Lodge will open at 8 p. m. All Master Masons are invited.

## Lion Committees Are Announced At Tuesday Meet

The Eastland Lions Club began a new year with near record attendance at their regular luncheon meeting at the White Elephant Restaurant Tuesday. New President E. O. Moore presided and high-light of the program was the announcement of committee assignments for the year.

Assigned were, with first named, chairman: Attendance-membership Tip Arther, Dick Dixon, and Everett Plowman.

Program: H. V. O'Brien, Jeff Glazner and J. C. Poe. Convention: C. W. Hoffman Jr., Bruce Pipkin and Ray Pryor.

Community Betterment Lewis Tiner, G. P. Poe and Frank Crowell.

Educaion: Wendell Siebert, Darwin Miller and Tommy Magness.

Sight-Conservation: Dr. Ferhman Lund, Gilbert Meredith and C. H. O'Brien.

Lion Information: F. M. Rollins, E. G. Rice, and James Zusspan.

Boys and Girls Youth Exchange: J. T. Gregory, Clint Bray and Dr. B. B. Alexander.

Constitution and By Laws: Marcus O'Dell, Bill Leslie and Ed Ethridge.

Crippled Children: J. L. Pittman, Bill Walters and Otis Coleman.

Special Activities: Dale Bakker, James Reid and James Wright.

Guests at the Tuesday meet were Mike Siebert, Phillip Rollins, O. L. Stamey, Roy Thackerson, Royce Taylor and Harold Greeson of Abilene.

## Aunts of Locals Buried Tuesday In Breckenridge

Mrs. Letha Buckbee, aunt of Jack Woods and Ray Harbin, both of Eastland, died Monday in Ranger General Hospital, where she had been a patient since suffering a stroke Aug. 13, 1961.

Funeral was held Tuesday afternoon in the Satterwhite Funeral Home, in Breckenridge. Burial was in the Breckenridge Cemetery.

Born Jan. 11, 1887 in Spring Hill, La., she married William L. Buckbee in Eastland in 1938. They moved to Breckenridge in 1954 and he died in 1956. She was a member of the Baptist Church.

Survivors include several nieces and nephews.

## Tops Trounce Throck, 26-12 In Play Here

The Whitetops defeated Throckmorton 26-12 in a six-inning game Saturday at Whitetop Stadium.

Angie Goates was winning pitcher, with nine strikes, only one hit and two walks.

Losing pitcher was Trinia Richardson.

The Whitetops will enter the Throckmorton Tournament July 11, 12, and 13.

## LOOK WHO'S NEW

Mr. and Mrs. Tommy Goode of Gainesville announce the birth of a son, Tommy Brent, July 2, in Gainesville.

The baby weighed seven pounds and five ounces. Grandparents are Mr. and Mrs. W. E. Goode and Mrs. Louise Harden, all of Eastland.

## FULLEN MOTOR Co. LAUGH-A-DAY

A man called an office. "I want to speak to Mr. Dill," he said.

The operator answered, "Is it B as in Bill?" The man answered, "No, D as in pickle."

## Freyschlag

resents the WEATHER — FAIR AND WARM. Average high temperature: 88; average low: 66; average rainfall Monday: 1.05 inches. Total rainfall for month: 3.1 inches.

## idBITS

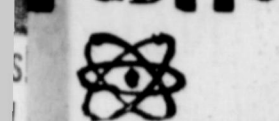

By H.V.O.

CALLING THIS week to express thanks to the City for the mosquito-spraying operation early were W. J. E. 107 E. Valley, and Shir-Frazier, 509 S. Pershing. A cool weather apparently make it a necessity. DAry Walton reports that the ad jury will be back in on Tuesday, July 16.

ACK FROM California stationing are Mr. and Mrs. t Bray. He reports lots of and golf. Gilbert Merck back at Lions Club with usual bag of tricks, after few months absence. Supt. Adell Siebert finding his r tied to the table. Eastland Jaycees are sponsoring a tour of Fort Wolters last this month which sounds y interesting, complete a visit to "Little Vietn" and possible Helicopter is.

HE BILL Woffords, he of away, off for a camping ation with sons to the cool s of Colorado. The Ev-t KIFs, he music director First Baptist, attended the day School Encampment Glorietta Baptist Encamp-ent near Santa Fe, N. M. -oneer James Wright (all-affiliated with Modern-ners) reported doing nice-with his no-smoking cam-gain.

DURING THE little flood at in Monday reports came in multiple-multiple accidents Int. 20 west of Cisco. High-y Patrol Sgt. Roger Sose-and Patrolman Jack Ther-anger, who investigated e, sighted out the conflicting ights like this: 2:30 p. m.—1966 Rambler ven by Mrs. Helen Jones on, 47, Route 1, Overton, ng west. Driver lost con- of car on slick highway ht rain and gusts of wind the time.) Car crossed dian, overturned in east-nd section of highway. Vinson, Mike Duke, 13, address; and Mrs. Edna 75, 404 Brandon, Over- us. It taken to Graham Hos- in Cisco by Rusk Ambul- Service. Older woman seriously injured.

2:35 p. m.—Donald Eugene man, 36, fireman at Abi-e, driving west in 1963 Ply-uth. Saw accident, passen-s still in the Rambler; wed to stop and render aid. lmer Dewitt Laughter, 23, ioned with army at Fort n Houston, traveling west 1963 Chevrolet. Could not o when Beeman auto slow- in front of him: Laughter brakes, went into spin, n completely around. The outh driven by Beeman t Chevrolet driven by ighter hit rear end to rear t. No injuries reported.

Freyschlag

resents the WEATHER — FAIR AND WARM. Average high temperature: 88; average low: 66; average rainfall Monday: 1.05 inches. Total rainfall for month: 3.1 inches.

Freyschlag

resents the WEATHER — FAIR AND WARM. Average high temperature: 88; average low: 66; average rainfall Monday: 1.05 inches. Total rainfall for month: 3.1 inches.

Freyschlag

resents the WEATHER — FAIR AND WARM. Average high temperature: 88; average low: 66; average rainfall Monday: 1.05 inches. Total rainfall for month: 3.1 inches.

Freyschlag

resents the WEATHER — FAIR AND WARM. Average high temperature: 88; average low: 66; average rainfall Monday: 1.05 inches. Total rainfall for month: 3.1 inches.

Freyschlag

## Queen Contestants Ranger Jaycee Rodeo



SHARON HERRIDGE

Sharon Herridge is the sixteen year old daughter of Mr. and Mrs. Bert Herridge of Eastland. Sharron is the Junior Cheerleader of Eastland High School. She is in the Beta Club and is an active member of the Socialities Club. Sharron received her horse, Dandy, a two year old, for her birthday. With the sideline assistance from her father she has broken her horse. She wants to use Dandy for a cutting horse. Sharron likes horseback riding, swimming, basketball, and tennis. After graduating from high school she plans on trying out for a rodeo scholarship at Sul Ross College.



VICKIE KING

Vickie King is the daughter of Mr. and Mrs. Bob King, 101 S. Hillcrest, Eastland. The Eastland High School Senior is active in all school activities, having won honors in various fields of endeavor. Miss King is being sponsored by Eastland Rotary Club of which she is Sweetheart for 1968.

## Dodgers vs. Woodson Here Friday Night

The Eastland Dodgers will play Woodson Friday night at Whitetop Stadium in Eastland. Everyone is invited to attend the game.

## A. J. Goates Are New Residents

Mr. and Mrs. A. J. Goates and Angela are at home at 205 North Walnut.

Goates retired June 28 from El Paso Natural Gas Company at Hobbs, N. M. He had worked 16 years for the company.

Mrs. Goates is the former Dorothy Daniels of Gorman. Goates is a native of DeLeon. The couple also have a son, Airman First Class Robert Goates, stationed with the United States Air Force in Germany, and another daughter, Mrs. Everett (Vivian) Wilcoxen of Hobbs.

They are members of the Baptist Church.



A. J. GOATES

## Horton Tire Co. Presents

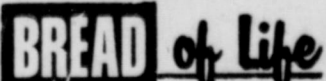

Upon the first of the week let every one of you lay by him in store, as God hath prospered him. — 1 Cor. 16:2.

Praise the Saviour, ye who know Him! Who can tell how much we owe Him! Gladly let us render to Him! All we are and have.

Mr. and Mrs. Ned Noble of Dallas visited in the home of his uncle, Mr. and Mrs. Roger Noble.

Mr. and Mrs. Ned Noble of Dallas visited in the home of his uncle, Mr. and Mrs. Roger Noble.

Mr. and Mrs. Ned Noble of Dallas visited in the home of his uncle, Mr. and Mrs. Roger Noble.

# CLASSIFIED ADS

(Consolidate with Eastland Chronicle, established 1887, and Eastland County Record, established 1931).

Second Class Postage paid as Eastland, Texas under the act of Congress of March 3, 1879

Published Semi-Weekly - Thursdays and Sundays  
By Eastland County Newspapers, Inc.  
H. V. O'BRIEN, Editor

**SUBSCRIPTION RATES:** By carrier in city, 75¢ per week or 65¢ month; one year by mail in county, \$6.00 per year; one year by mail in city or elsewhere, \$6.00 per year; one year by mail outside state, \$6.00 per year; one year by mail outside state, \$6.00 per year.

**NOTICE:** Any erroneous reflection upon the character, standing or reputation of any person, firm or corporation which may appear in the columns of this newspaper will be gladly corrected upon proof brought to the attention of the editor.

Member  
**WEST TEXAS PRESS ASSOCIATION**

## \* HOSPITAL NEWS \*

Patients reported in Eastland Memorial Hospital Wednesday morning were:

Luther Ham, Mulshoe.  
Betty Sue Hallum, Desdemona.  
Ethelyne Niver.  
Thomas Lee Rose.  
Charles Hutton, Cisco.  
Jim M. Hernandez.  
David Willoughby.  
Velma Sutherland, Arlington.  
Cuba Morris, Ranger.  
Vera Harris, Cisco.  
Elenora Webster.  
Effie Childers, Rising Star.  
Jennie Pierce.  
Neppie Williams of Rising Star.  
Claude Dabbs.  
Joseph Barbee, Gorman.  
Maudie Hardy, Rising Star.  
Eunice Sharpes, Cisco.  
Bennett Bradford.  
Artie Sabin.  
Allie Swan, Rising Star.  
John Jones, Ballinger.  
Effie Jackson, Gordon.  
Willie Mae Speaker.  
Haddon Freeman.  
Baby Bichele Martinez of Cisco.  
Amy Rice, Carbon.  
Ellen Farris, Breckenridge.  
Eula Narry.  
Elizabeth Williams of Rising Star.

Baby Boy Webb.  
Baby Girl Ziehr, Cisco.  
Nora Gosgon, Cross Plains.  
Edith Townsend.  
Bessie Zieschang of Star.  
Dessie Reed.  
Emma Pope, Cross Plains.  
Mary Ann Ziehr, Cisco.  
Freddie Grigsby, Cisco.  
Frank Sharp.  
Henry Kirk, Gorman.  
Stella Thurman, Gorman.  
Wanda Webb.  
Mary Oglesby, Clyde.  
William Harmon of Plains.  
Emmie Seale.  
Florence Fagg.  
Burt Norris.  
Gene Roderick.  
Margaret Goodwin.  
Nancy Boyd, Breckenridge.  
Carol June Allredge, ernal Wells.  
Ottie Wheat, Ranger.  
Nora Harbin.

**Chick's Repair Service**  
Radio, TV Home Appliance  
Water Well Pump Service  
1403 S. Seaman St.  
Call 629-1046, day or night

**TIME TO CHANGE?**



Then it's time to switch to Skelly Supreme... the industry's low consumption motor oil. Use less oil if any, between changes. Insist on Skelly Supreme for maximum engine protection.

Eastland Dealers  
**CLEM GILLESPIE**  
EASTLAND TRUCK STOP  
K-C FUEL CO.

**SKELLY**

**A carefully prepared family insurance plan**

Protects your home, your family and yourself

Something good happens when you see your "Heart of Gold" man

**M. H. PERRY**  
107 W. MAIN ST.  
Office — 629-1566  
Residence — 629-1095

**Southland Life**  
INSURANCE COMPANY

**LEGAL NOTICE**

Sealed Bid Offer: Hwy. 1336, 11:00 A. M. July 17, 1968. Sealed bids will be received in the office of the State Board of Control, Sam Houston State Office Building, 201 East 14th Street, Austin, Texas until 11:00 A. M. of the above listed date covering the sale of 2 improvements belonging to the Texas Highway Department located at Olden, Texas and may be inspected by contacting: Mr. R. P. Haun, Jr., Texas Highway Department, Eastland, Texas. (7-7, 7-11)

**NOTICE**

We service all kinds of submersible pumps, sprinkler systems, house wells, and windmills. 15 years experience.

**MANCILL SMITH**  
203 E. Plummer St.  
Phone 629-1212  
Eastland, Texas

**UNUSUAL OPPORTUNITY FOR REPRESENTATIVE**

We are seeking a top-notch man with sales background. Income \$10,000 a year starting. Higher income and management assignments available commensurate with performance. If you qualify and would enjoy the prestige of representing the Eastland branch of the fastest growing company in its field, give Name, Age, Address, Background, in care of:

**Box AL**  
c/o Eastland Telegram  
Eastland, Texas

**MINI-BILLBOARD**  
for rent  
\$3 per month.  
Call 629-1707.

**DO YOU NEED A LITTLE HELP?**

—Around the home, office, business?  
—Part-time, full-time?  
IF SO, Call 629-2332,  
**CHAMBER OF COMMERCE**  
& ask about  
**STUDENT EMPLOYMENT**

(presented in the public interest by this newspaper)

**POE FLORAL**  
Phone 629-1711

**FOR SALE**

181 acres, 2 bedroom and bath, rock house. Electricity and phone. 3 large tanks, stocked with fish. Good hunting. Excellent grazing land. 9 miles west of Gorman. \$20,000. Low down payment. Owner will carry balance on long terms and low interest. W. O. Sutton, 807-4th St. Neddles, Calif. 92363. Ph. 714-326-3918.

**SPARE TIME INCOME**  
(man or woman)  
Servicing and collecting from new type coin dispensers in this area vending—No. 1 National Advertisd SNACKS—No selling. We establish accounts. To qualify you must have car, references, \$900.00 minimum cash. 6 to 12 hours weekly can net excellent income, more full time. For personal interview send name, address and telephone number to:

**VENDA-SNACK SALES CORP.**, 305 Stemmons Tower North, Dallas, Texas 75207

**FOR RENT:** Nicely furnished, large apartment to individual or working couple. All bills paid, including TV cable. Call 629-2413 to see. \$60 mon. tf

**FROM** wall to wall, no soil at all, on carpets cleaned with Blue Lustre. Rent electric shampooer \$1. Perry Bros., Eastland. 56

**WELL KEPT** carpets show the results of regular Blue Lustre spot cleaning. Rent electric shampooer \$1. Coats Furniture Co. 56

**JANIE FAMBROUGH KING**  
back to work at Casa Manana — Call 629-8859 for appointment.

**LOST:** Pair of boys black framed glasses. Somewhere between Conner Street and JRB. Call 629-1639. 56

My family funeral home is:

State \_\_\_\_\_ City \_\_\_\_\_ Address \_\_\_\_\_ Name \_\_\_\_\_ Please send your free booklet \_\_\_\_\_ Zip \_\_\_\_\_

Arrington Hamner Funeral Home  
Eastland, Texas 76448

**WAYNE'S T.V. SERVICE**  
in EASTLAND, TEXAS  
Offering Day and Night Black and White and Color TV Repair Service  
Phone 629-1583 Day or 629-1154 Nights & Weekends  
Complete Television & Antenna Repair Service  
**WAYNE CALDER**  
107 E. Sadosa

**ROY LEE SMITH**  
distributor for  
**Dayton Electric Motors**  
offering complete motor replacement (Other brand motors available)  
Complete Line in stock at  
**Smith Plumbing Co.**  
114 N. Seaman 629-1722

**PIANO TUNING FELTON CARR**  
Write  
Box 82 or Call 643-6401  
Rising Star

**LOOK**

To Us For First Quality Laundry Service  
Free Pickup & Delivery  
**CISCO STEAM LAUNDRY**  
Cisco — 442-2151

**ROLLINS & SONS MOBIL SERVICE**  
Call for Appointments on Wash - Grease - Oil Changes  
601 W. MAIN  
9188 - 629

**DON'T WAIT**  
Now is the time to tune-up and repair your boats and motors. ALL TYPES, FREE ESTIMATES.  
Boat & Motor Sales New and Used  
**TROY GALYEAN**  
442-3616 after 5:30 p.m.  
804 Ave. D — Cisco

**WANTED:** Good used electric drinking fountain. Call 629-1707. tf

**For Rent**  
DON'T merely brighten carpets... Blue Lustre them... no rapid resoiling. Rent electric shampooer \$1. Coats Furniture Co. 99

**FOR RENT:** 2-room furnished apartment, close in. Private bath, private entrance, television cable, bills paid. Adults only. 629-2613. tf

**FOR RENT:** Large furnished garage apartment. Bills paid. TV cable included. \$60 month. Suitable for individual or working couple. Available July 1. Call 629-2413 for appointment to see. tf

**FREE ESTIMATES ON new roofs only**

Repair of Your Old Roofs  
**Residential and Commercial "ALL NEW WORK GUARANTEED" TRI-CITIES ROOFING CO.**  
Call Noble Scuters 629-2370

**WAYNE'S T.V. SERVICE**  
in EASTLAND, TEXAS  
Offering Day and Night Black and White and Color TV Repair Service  
Phone 629-1583 Day or 629-1154 Nights & Weekends  
Complete Television & Antenna Repair Service  
**WAYNE CALDER**  
107 E. Sadosa

**ROY LEE SMITH**  
distributor for  
**Dayton Electric Motors**  
offering complete motor replacement (Other brand motors available)  
Complete Line in stock at  
**Smith Plumbing Co.**  
114 N. Seaman 629-1722

**PIANO TUNING FELTON CARR**  
Write  
Box 82 or Call 643-6401  
Rising Star

**LOOK**

To Us For First Quality Laundry Service  
Free Pickup & Delivery  
**CISCO STEAM LAUNDRY**  
Cisco — 442-2151

**ROLLINS & SONS MOBIL SERVICE**  
Call for Appointments on Wash - Grease - Oil Changes  
601 W. MAIN  
9188 - 629

**DON'T WAIT**  
Now is the time to tune-up and repair your boats and motors. ALL TYPES, FREE ESTIMATES.  
Boat & Motor Sales New and Used  
**TROY GALYEAN**  
442-3616 after 5:30 p.m.  
804 Ave. D — Cisco

**FOR SALE:** Large house, four bedrooms, 5.85 acres land. Barn, water well, small orchard. Reasonable. Phone 2432, Olden. 56

**FOR SALE:** 1966 LeMans Pontiac. Air, power steering and brakes. Exceptionally clean. Reasonable. 102 N. Oak. Call 629-1109. tf

**FOR SALE — Bon du Graph** plural purpose paper. 8 1/2" x 11". 500 sheets per package. Limited quantity. \$1.00 a package. Eastland Telegram. tf

**FOR SALE:** Good used office desks with chairs. See at newspaper office. — tf

**FOR SALE:** Two houses near Lake Leon to be sold by bid. Contact L. G. Powell to inspect houses. Send bids to Travis Bond, 2502 West Kansas, Midland, Texas. Owner reserves right to reject any and all bids. Bidding closes July 13. 55

**FOR SALE:** One 1961 three-quarter ton pickup. Four speed. With cab-over camper. Sleeps four. For sale cheap. See at 1208 S. Bassett or call 629-1230. tf

**FOR SALE:** Six lots in Block 3 of Calhoun Survey. Near railroad tracks and downtown Eastland. \$200.00 each with warranty deed only. Write Box 143, Terrell, Texas. 58

**FOR SALE:** Field corn, black-eye peas, tomatoes, okra, cucumbers. See A. L. Shook at Olden or call 2432. 56

**Wanted**  
**HELP WANTED:** Waitress, must apply in person to Skelly Truck Terminal Restaurant in Rising Star, Texas. B. F. (Bob) Gilchrist. 55

**WANTED TO BUY:** House with acreage in radius of ten miles from Eastland. Call 629-1133 in Eastland after 9 a. m. 56

**WANTED:** Housekeeper. Apply at Eastland Memorial Hospital between 8 a. m. and 3 p. m. Monday through Friday. See Mrs. Martha Brasher, R. N., Director of Nurses. 58

**WANTED:** Lady to keep a child and do light housework. Call 629-1163 after 5 p.m. tf

**HOMES AND LAKE CABINS**  
2 bedroom house on South Hillcrest.  
Have other 2 and 3 bedroom homes.  
2 lake cabins, Lake Leon.  
3 room and bath, 8 lots, Carbon. \$3,150.  
**FARMS AND RANCHES**  
160 a., 39 peanuts, 70 coastal, 3 bedroom home, central air and heat. \$30,000.  
37 a. 6 miles southwest of Eastland. \$4,200.  
80 a. near Scranton. \$82.50 per acre.  
96 a. Carbon area, 50 a. in coastal, \$131.50 per acre.  
153 a. southwest of Rising Star, 21 a. peanuts, 20 a. coastal, \$137.50 a.  
650 a. Eastland County, 1/2 rivier bottom, good ranch.  
Other tracts large or small, bottom or sand.

**M. L. TERRELL REAL ESTATE FARM BUREAU BLDG.**  
Highway 80 East  
Tel. 629-1725 Day or Night  
Eastland, Texas

**PICKRELL Insurance Agency**  
Of Ranger  
★ ★  
Representing  
**AETNA Life And Casualty**  
SERVING EASTLAND COUNTY

**GUARANTEED ELECTRIC SERVICE BOND ELECTRIC**  
629-1724  
407 Foch

**ROLLINS & SONS MOBIL SERVICE**  
Call for Appointments on Wash - Grease - Oil Changes  
601 W. MAIN  
9188 - 629

**DON'T WAIT**  
Now is the time to tune-up and repair your boats and motors. ALL TYPES, FREE ESTIMATES.  
Boat & Motor Sales New and Used  
**TROY GALYEAN**  
442-3616 after 5:30 p.m.  
804 Ave. D — Cisco

**FOR SALE:** Small lake cabin on Duncan lease. Call 629-1848. 56

**FOR SALE:** Nice two-bedroom home. 305 S. Virginia. Phone 629-2206. tf

**FOR SALE:** By Owner — 31 acres good burmuda grass on paved road near Cross Plains. Well with pressure pump, 3-bedroom and bath house, barn and other outbuildings; pecan and other fruit trees. Call 442-3432.

**FOR SALE OR TRADE —** 40 acres grass. New improvements, 11 miles south of Cisco on Hwy 183. Would take house in Cisco in trade. Owner, Roy King, Rising Star, Texas.

**FOR SALE:** Lake house, beautifully decorated, paneled walls, one and one-half baths, custom cabinets, two porches, sidewalks, patio, 100 trees. Fenced, new bath fixtures, lighting, 220 wiring, new roof. Barn red color, white trim. South side of lake across dam. Open for inspection. Price: \$7,950. Call Carl Garrett, 629-1485. tf

**KIRBY Sales and Service.** We service all makes of vacuum cleaners. Tele. 643-5952, 2018 Elizabeth Drive, Brownwood, Texas. 60

**FOR SALE —** Desk calendar Refills: one-half price for one-half year left. Make excellent memo pads and diaries. Includes small calendars for years 1963 through 1973. Valuable aids for program chairmen, etc. Eastland Telegram.

**FOR SALE —** 4 bedroom home. 801 W. Commerce. Phone 629-2290. ttc

**REAL ESTATE HOMES FOR SALE**  
Two bedroom and bath in Eastland on West Main. Make offer.  
Two bedroom and bath, furnished, \$3,700.00 S. Ammerman, Eastland.  
Nine room duplex on Bassett St., Eastland \$5,500.00.  
Three bedroom and bath, 1/2 mile out of Eastland; 2 1/2 acres \$4,500.00.  
Two bedroom and bath, Ranger \$3,700.00.  
Two bedroom and bath, S. Oak Lawn Eastland.  
Three bedroom, 2 bath, carpets, central heat and cooling \$12,900.00 S. Oak Lawn.  
Three bedroom, 1 1/2 bath, brick, Olden.  
Nice four bedroom, 1 1/2 baths, Ranger \$15,900.00.

**LAND FOR SALE**  
20 acres in Olden with drive-in movie and 2 bedroom living quarters.  
22 acres, new brick home near Lake Leon \$26,300.00.  
15 acres on pavement five miles south of Eastland.  
We have three 80-acre places; will G.I. No improvements.  
160 acre well improved stock farm, all Coastal and other improved grasses, plenty water.  
160 acre improved peanut farm. 46 acre allotment. Nice home.  
200 acre stock farm south of Ranger. Coastal and other improved grasses \$125.00 acre.  
We have irrigated peanut farms from 80 to 320 acres; also all size ranches anywhere in Texas. Ask us about them.

**KINCAID REAL ESTATE**  
100 S. Seaman — 629-1788  
J. W. Elder, Robert Kincaid  
647-1321 629-2721

**ONE - STOP SERVICE**  
FOR Total-Car Care!  
That's D & M SERVICE CENTER  
802 W. Main St.  
Humble Products  
General Repair  
Air - Conditioning  
Brake Work  
Road Service: 8 to 5  
Open 24 Hours  
OBIE DUNCAN  
ROBERT MANGUM  
Steam Cleaning  
Wash - Lubrication  
**Dial 629-8866**  
Complete line accessories  
Tires Batteries

**PHILLIPS 66**

Now Offers You  
**MOHAWK TIRES & TUNE UPS**

Complete Service  
Call 629-8838  
—Free Pickup—  
**GUARANTEED SERVICE & TOP PHILLIPS PRODUCTS**  
West Main St.

**EDDIE'S**

**PHILLIPS 66**

Now Offers You  
**MOHAWK TIRES & TUNE UPS**

Complete Service  
Call 629-8838  
—Free Pickup—  
**GUARANTEED SERVICE & TOP PHILLIPS PRODUCTS**  
West Main St.

**EDDIE'S**

**Announcements**

**MASONIC LODGE NO. 467**  
Meets second Thursday of each month at 8 p. m. in the Masonic Hall. Call H. C. Pounds, W. M., at 629-1929 or L. E. Huckaby, sec'y, 629-1391 for information.

**EASTLAND ROTARY CLUB**  
Meets each Monday noon at White Elephant Restaurant in Eastland.  
Lisover Hallmark, President

**Notice**  
**NOTICE:** Planning a wedding? Eastland Telegram has napkins for both shower and reception. tf

**NOTICE —** "If they're WESTERN-BILT, They're Guaranteed." Call western mattress Co. for complete mattress service. Phone 629-1740 or 629-1398. tf

**NOTICE:** Read ads at big savings now at Lorton Tire Co., Eastland. tf

**NOTICE:** Stationery for graduation gifts on sale. Also, a nice assortment of Thank You notes. At the Eastland Telegram. tf

**For Sale**  
**FOR SALE:** City Ice and Grocery, 410 West Commerce, Eastland. Good seasonal business. Percentage lease. For sale by owner, cash only. Contact Jimmy Kendrick at above address. Monday through Sunday, 6 a.m. to 7:30 p.m. ttc

**FOR SALE:** Large, fiber, dark chair pad to protect your carpet at the office. The Telegram has this and much more.

**FOR SALE:** Precision Swiss Photo Watch personalized for you. The message or emblem of your choice mysteriously appears on the face of the watch every 20 seconds; is viewable for 10 seconds, then disappears, to reappear later. Your advertising or personal message appears 2880 times a day. Call The Eastland Telegram for a demonstration. Costs \$18.70 each. tf

**FOR SALE:** Three bedroom home 1 1/2 baths, central heat, 611 S. Dixie. Phone 629-1370 after 5 p. m. and weekends 57

**FOR SALE —** Mimeograph machine in like-new condition. Bargain at \$50. See it at the Ranger Times office in Ranger. tf

**FOR SALE:** Beautiful, new office credenza in grey, still in its carton. Best addition to office equipment since desk were invented. See at The Telegram. tf

**For Sale**  
**FOR SALE:** City Ice and Grocery, 410 West Commerce, Eastland. Good seasonal business. Percentage lease. For sale by owner, cash only. Contact Jimmy Kendrick at above address. Monday through Sunday, 6 a.m. to 7:30 p.m. ttc

**For Sale**  
**FOR SALE:** City Ice and Grocery, 410 West Commerce, Eastland. Good seasonal business. Percentage lease. For sale by owner, cash only. Contact Jimmy Kendrick at above address. Monday through Sunday, 6 a.m. to 7:30 p.m. ttc

**For Sale**  
**FOR SALE:** City Ice and Grocery, 410 West Commerce, Eastland. Good seasonal business. Percentage lease. For sale by owner, cash only. Contact Jimmy Kendrick at above address. Monday through Sunday, 6 a.m. to 7:30 p.m. ttc

**For Sale**  
**FOR SALE:** City Ice and Grocery, 410 West Commerce, Eastland. Good seasonal business. Percentage lease. For sale by owner, cash only. Contact Jimmy Kendrick at above address. Monday through Sunday, 6 a.m. to 7:30 p.m. ttc

**For Sale**  
**FOR SALE:** City Ice and Grocery, 410 West Commerce, Eastland. Good seasonal business. Percentage lease. For sale by owner, cash only. Contact Jimmy Kendrick at above address. Monday through Sunday, 6 a.m. to 7:30 p.m. ttc

**For Sale**  
**FOR SALE:** City Ice and Grocery, 410 West Commerce, Eastland. Good seasonal business. Percentage lease. For sale by owner, cash only. Contact Jimmy Kendrick at above address. Monday through Sunday, 6 a.m. to 7:30 p.m. ttc

NEWS FOR WOMEN

Thursday Club Making Plans for Year, Library

Thursday Afternoon Club dedicated Volunteers and maintain Eastland Public Library, established...

'Volunteer' Year Launched By Federated Clubs Program

(Editor's Note: Mrs. Joseph M. Perkins of Eastland, General Federation of Women's Clubs executive, relays the following message from Mrs. Walter Varney Magee, president, GFWC.)

The symbol of this administration will be the present day woman, the vigorous, valiant volunteer of today.

to initiate action. Our "I's" illumine the world where there are so many dark and fearsome places.

Mrs. Perkins Entertains GFWC Officials, Others

Following the Boston week-long convention of General Federation of Women's Clubs, Mrs. Joseph M. Perkins had as house guests...

Also visiting at the Perkins' summer home in Gleasondale, Mass. was Miss Anne Whittington of Fort Worth and Mary George Perkins of Eastland.

DIXIE Drive-In EASTLAND RANGER HIGHWAY. Box Office Opens 8:00 p. m. Shows Start 8:30 p. m. Admission - 60c... Children under 12 Free...

RANGER DRIVE-IN THEATRE. THUNDER ALLEY. BIKINI-BUNNIES are Bustin' Out All Over! IT'S A Bikini World. THE WAY WEST.

RAWLINS SINCE 1884 Monument's WEATHERFORD PHONE LY 4-2726. MAY ASSIST YOU, CALL US COLLECT OR MAIL THIS AD.

SEE Dorothy Prickett Ward's Special Events Coordinator Friday, July 12 - 12:15 p. m. On TV Channels 9 and 12 Modeling One of Ward's Latest FALL FASHIONS Montgomery Ward & Co. In Ranger.

Pioneer Club Closes Year At Lake Meeting. The Pioneer Club held its final luncheon of the club year in the Lake Leon Cabin of Mrs. Sallie Garrett's son...

Mrs. Alfred Tanner of Roanoke, Va. is visiting in the home of her sister, Mrs. L.B. Hughes, Jr. Deirdre McGrath has returned to her home in Dallas following a visit with her grandmother, Mrs. L. H. Hagaman.

RANGER JAYCEES

OPEN 6th ANNUAL

RODEO



8:30 P.M. NIGHTLY THURSDAY, FRIDAY, SATURDAY JULY 11-12-13

BAREBACK BRONC RIDING SADDLE BRONC RIDING BULL RIDING STEER WRESTLING GIRLS BARREL RACING CALF ROPING - CLOWNS

BELT BUCKLE AWARDED IN EACH EVENT!

DANCE AFTER RODEO EACH NIGHT CUTTING HORSE CONTEST FINALS SAT. NITE

RANGER, TEXAS

Choice Meats at Savory Savings. ROUND STEAK lb. 89c. JOIN STEAK lb. 79c. JOIN BONE STEAK lb. 69c. CHOPPED SIRLOIN 6-oz. Fillet each 28c. BONELESS BEEF ROAST lb. 79c. BEEF SHORT RIBS lb. 29c. SMOKED HOT LINKS lb. 53c. BULK FRANKS 2 lbs. 89c. FRESH JUMBO SHRIMP 1 1/4-lb. pkg. 2.45. FRESH MED. SHRIMP 12-oz. pkg. 1.39. PLENTY PIT COOKED BAR-B-QUE. Home Made Potato Salad, Home Cooked Beans, Home Made Salads of All Kinds. SHOP SLEDGE'S MARKET SLEDGE RETAIL MARKET At Earnest Packing Company. 210 S. Lamar Eastland.

# 19 Persons Injured In May Rodeo Stand Collapse

Nineteen people injured Saturday night when the rodeo area stands at May collapsed were treated at area hospitals. Authorities believe many others were injured and treated by private doctors in homes and offices.

Four of the injured were admitted to Eastland Memorial Hospital. Mrs. Emma Pope and Mrs. Nora Lee Golsen, both of Cross Plains, and Mrs. Kathy Rodgers of Austin were reported as patients here Monday morning. Mrs. Pat Golsen of Cross Plains had been dismissed.

Patients were also taken to Brownwood Medical Arts Hospital, Brownwood Memorial Hospital, and Comanche Hospital.

About 250 people were in the stands which collapsed soon after the opening of the May Rodeo. Witnesses said the stands "folded like an accordion".

The Cisco Riding Club had been scheduled to ride in the day night but cancelled Saturday night but cancelled their appearance at the last minute, it was reported.

# Satterwhite Family Enjoy Reunion At Lake

Descendants of the late Mr. and Mrs. E. M. Satterwhite and Mr. and Mrs. Alec Satterwhite, pioneer residents of Stephens County, held their annual reunion at Camp Inspiration at Lake Cisco Saturday and Sunday.

Approximately 75 relatives and close friends attended for the two days of general visitation. A Sunday luncheon meal was spread, and according to Mrs. Truly Carter of Cisco, the record number of young people present enjoyed the facilities of the park, including swimming, skating, boating and other activities.

Visitors were present from Harlingen, Longview, Dallas, Crane, Andrews, and Stephens and Eastland County.

The group voted to meet at the Cisco Camp next year the first weekend in July. The reunion has been held here for many years.

## Lions Elect International President



David A. Evans of Texas City, Texas, was elected President of Lions International at the Association's 51st Annual Convention in Dallas, Texas, June 26th-29th. Lions International, with 867,000 members in 143 countries and geographical areas, is the world's largest service club organization.

Lions International is best known for its aid to the blind, sight conservation activities, youth programs, and its many community service projects.

Several Eastland County residents attended, including: From Eastland — E. O. Moore, C. W. Hoffmann, and Earnest Sneed.

From Cisco: Winston Heidenheimer, Tom B. Stark, R. W. Merket, Joe Weaver, J. P. McCracken, O. L. Stamey.

From Ranger: Glyn Gilliam and James Clark.

**EMMET MORREN PLUMBING COMPLETE REPAIR SERVICE**  
—24 Hour Service—  
401 South Oak  
629-2092

## TALK ABOUT A COMBINE!

D. L. Burnett says the Lilliston 1500 is in a class by itself, that he's making more peanuts with it than he ever made before. Mr. Burnett gets the most from his crop, and that means maximum profits.



Overwhelming testimony proves the Lilliston first in the field.

Have you seen the new Lilliston?

**SQUIRES FARM STORE**  
629-2220  
Eastland, Texas



CHARLES BRUCE HUBBARD models what the well dressed young man of Uncle Sam's Seabees wears for summer living near South Pole. He has relatives in this region.

# Antarctic Peaceful But Cold Rising Star Boy Discovers

If it's peace you crave and relief from a daily news diet of mans inhumanity to man, a Rising Star lad can tell you where to go. And he knows of what he speaks for he has been there.

But you had better be prepared to give up most of the comforts of home. For where he has been there are no paved streets or cars, or golf courses, or television or newspapers, not green grass to mow, not even any dirt to dribble between your fingers.

It never rains there; it only snows. And on those clear but hazy days, when the summer sun traces a remote and frosty circle in an all-day sky, its light gleams deceptively from peaks of sheer ice and plains of endless snow.

The boy is Charles Bruce Hubbard, 20-year-old Navy Seabee, who is home with his mother, Mrs. Ruby Nell Hubbard, and his sisters on a 22-day leave after five months of helping to build units of a permanent camp in the Antarctic. He will return to the Antarctic next South Polar summer for another five months of duty at the bottom of the world.

His duty was at McMurdo Station where the great Ross Ice Shelf crumbles its giant icebergs into McMurdo Sound. Two miles away across a narrow peninsula of Ross Island a sister camp maintained by New Zealand is known as Scott Station. All about the two rise glacial peaks and ice sheathed mountains, and to the north, rising from the center of Ross Island, Mount Erebus, the only active volcano in the Antarctic, breathes its Vulcan breath into the polar sky.

Eight hundred miles due south is the South Pole where a permanent American camp is now maintained. Charles hopes to make it to the pole during his next tour of Antarctic duty, which will begin next October. Some of the men who worked with him last summer (our winter, mind you) in building three big warehouses at McMurdo, did go to the pole and do work there. Charles is hoping also to see Little America and Byrd's Camp, an advanced base established by Admiral Richard Byrd, one of the most famous of America, Arctic and Antarctic explorers.

No above ground work is possible during the polar winter. The nether continent lies in constant darkness and the winds howl at rates up to 200 miles an hour across a landscape locked in near absolute cold. The men who remain mostly scientists for whose work the camps are built and

maintained, go underground—or, rather, under-ice—to live and work in tunnelled dwellings insulated by the ice and species of air wrapped around the living quarters like battens of invisible wool.

It was quite an eerie experience, Charles recalls, to leave temperate and tropical zones and suddenly in one of absolute ice and snow—like dropping into a strange new world. But one acclimates.

At first the men could work only ten or fifteen minutes before going inside to warm up, in that frigid latitude even the mere stoppage of a nostril can have serious consequences.

But as the Antarctic summer advanced and the weather grew milder it was possible to stay outside for longer periods and even to go around without the essential coat liner and face mask.

Charles enlisted in the Navy in August 1967, and after basic at San Diego took training in utilities and plumbing construction at a Seabee base in California. He also received survival training under polar conditions. He left for the Antarctic on Oct. 12, going by way of Christ Church, New Zealand, which he left on Oct. 19.

There is no war, cold or hot, in the Antarctic, Charles said. There are no firearms at McMurdo Sound except for one rifle at Scott Station which is used to kill seal meat for the dogs which the New Zealanders use for transportation. There is no need, so far, for such weapons. An unusual atmosphere of comity exists between the stations of all nationalities, even those maintained by Soviet Russia, Charles reported. The purpose of the settlements is scientific—a study of the features and resources of the great polar cap.

There are two laboratories at McMurdo Station—an earth lab concerned with the physical features that lie beneath the ice burden, and a biological lab in which an intensive study of life forms is being made. Both are staffed by civilians.

In his off hours—the Seabees are on 12-hour duty shifts—Bruce divided his interest between photography and fascinating visits to the biology lab. His school interest centered in biology and when he completes his Navy stint he plans to go to college and train himself for a biological career.

Natural life in the frozen Antarctic world consists mostly of seals, killer whales, penguins and occasional

# Treadwell Trio Takes Spotlight In Texas Tennis

Terry, Marsha, and Randall Treadwell spent last week at the Texas Tennis Camp at New Braunfels. Terry and Marsha were counselors and taught tennis fundamentals to 100 campers.

Randall was a student and was in the advanced group of players. He won first place in the camp tournament in doubles and second place in advanced boys' singles. He was awarded the "Ideal Camper" Trophy, which is presented each year to the outstanding student of the camp. The winner of this award is selected by the campers and the instructors.

The Texas Tennis camp is run by Mr. "Tut" Bartz, tennis professional at Colonial Country Club in Fort Worth, and Mr. Clarence Mabry, tennis coach at Trinity University. In past years, the camp was held at Texas A&M, but this year, the camp was moved to the T-Bar-M Tennis Guest Ranch at New Braunfels.

# Morton Valley HD Club Meets, Plans For Events

The Morton Valley Home Demonstration Club met Wednesday afternoon for the last regular meeting until September 11. July and August, the vacation months, will be marked by a Four-County Camp at Goldthwaite July 19, and a Family Night at the Community Clubhouse August 23.

Mrs. R. W. Gordon, president, conducted the business meeting and Mrs. Jeff Laughlin led the opening exercises. Mrs. Josie K. Nix read the devotional scripture, Matthew 28:16-20.

Mrs. H. N. Sherman called the roll, which members called with "A Foreign Country I would Like to Visit and Why." Mrs. Sherman presented the treasurer's report. Mrs. M. V. Harrison gave money to the treasury in lieu of refreshments.

Recreation was led by Mrs. Harrison.

Mrs. Nix read a poem, "The Shingle Nail." Attending were Mmes. C. T. Brockman, Joe Bond, B. A. Blair, R. W. Gordon, M. V. Harrison, Jeff Laughlin, Josie Nix, C. H. Tankersley, H. N. Sherman, Alvin Kincaid, and two visitors, Cris Henderson and Becky Kincaid.

# Music Club Has Called Meeting For Business

Mrs. Floyd Robertson, president, presided at a special called meeting of Eastland Music Study Club at 10 a.m. Monday, July 8, at the Woman's Club.

Mrs. C. L. Bigby read the minutes of the previous meeting and a financial report was given. Mrs. E. G. Rice, finance chairman, announced that the club would sponsor a rummage sale in August. The club voted to hold auditions for members of the Junior Music Club in 1969.

Mrs. Gene Rhodes was elected to membership in the club.

Attending were Mmes. Bigby, Jack W. Frost, Marvin Hood, Dale Langlitz, A. L. Murrell, Gray Pipkin, Joseph M. Perkins, E. G. Rice, Robertson, Don H. Russell, Frank Weaver, and Miss Marjorie Van Hoose.

David Bond has returned to his home in Bardwell following a visit with his uncle and aunt, Rev. and Mrs. Thomas Tribble. Mark Bond is a guest in the Tribble home this week.

The penguins are of the smaller or Adelle sort, standing about 18 inches high. They show no fear of man, only a boundless and investigative curiosity. The killer whales—very beautifully figured creatures about 30 feet in length—take advantage of this stupidity. Charles has seen the killers leaping against the ice shelf to break it off and throw the waddling birds into the sea.

His photography consists of colored slides of the region of which he has a great many.

During our summer, Charles will be assigned to other Seabee bases in northern hemisphere before returning to the Antarctic next October.



RANDALL TREDWELL

Mr. and Mrs. Roy L. Young have returned from a vacation to Nassau. They also visited points of interest in Louisiana, Georgia, Alabama, Mississippi, and Florida.

Mr. and Mrs. Ben Cagle of Eastland visited Six Flags Over Texas last weekend.

Visiting in the home of Mrs. M. S. Holt this week were Billy Waters and Mrs. Joe Hopinson, all Mrs. Walters and kins are sisters of

Weekend guests of Mr. and Mrs. A. were their daughter Mrs. Joe Cooper of Mrs. Taylor's sister M. Cullen of Fort

Coupon—Clip and Save!  
**GOOD FOR GULFSPRAY (Large Aerosol) \$1.09 Value 89¢ with fill-up at GILBERT'S Gulf Service 500 W. Main — Eastland**

# Some special reasons why the LILLISTON 2700 Digger-Shaker-Windrower is the quietest, slickest, smoothest running shaker ever built.

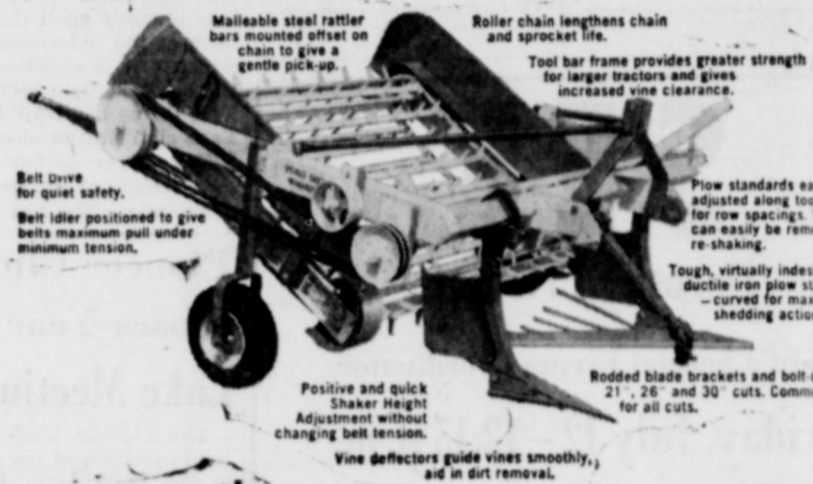

Have you seen the NEW LILLISTON 2700?

# SQUIERS FARM STORE

514 W. Main St.

Eastland, Texas

629-2220

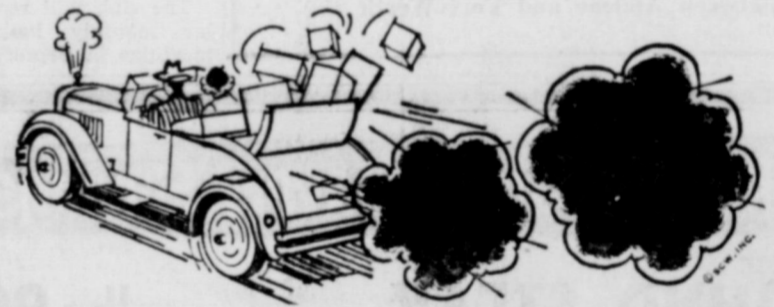

# JULY IS 'BIG SAVE' MONTH

The month of July is the traditional clearance sale month. Use your credit to take advantage of the many bargain offers that most stores will be offering you.

If you're short of cash, use your credit. The savings at July sales are good enough to justify use of credit. And if you do not enjoy a good credit rating that will enable you to take advantage of these savings, see us a let us help you establish charge accounts.

The advantages of credit buying are available to everyone who p obligations as agreed.

# BUY WISELY... PAY PROMPTLY PROTECT YOUR CREDIT

## MEMBERSHIP

- Altman's Style Shop
- Bray's Dept. Store
- City Garage
- Coats Furniture Co.
- Crowell Lumber Company
- Dr. J. O. Jolly
- Earl Bender and Co.
- Eastland Auto Parts
- Eastland Drug
- Eastland Memorial Hospital
- Eastland National Bank
- Eastland Service Parts Co.
- Eastland Telegram
- Foremost Dairies
- Freschlag Ins. Agency
- Fullen Motor Company
- Goodyear Service Store
- Gregory Milk Dist. Co.
- Hanna Hardware & Lumber
- Higginbotham-Bartlett Co.

- Horton Tire Service
- Humble Oil & Refining—King Motor Company
- Kinnaid Insurance Agency
- Lone Star Gas Company
- Montgomery Ward, Ranger
- Muirhead Motor Company
- Perkins Implement Co.
- Pipkin Motor Co.
- Robertson's TV
- Scott, L. A.
- Smith Plumbing Company
- Smitty's Jewelry Co.
- Southern TV Systems Corp.
- Southwestern Bell Tele. Co.
- Stephens Printing Co.
- Texas Electric Service Co.
- Turner and Seaberry
- White's Grocery

**EASTLAND MERCHANT CREDIT ASS'N.**  
629-2660 216 S. Seaman

# TRADE-IN & REPOSSESSION SALE

- RCA 21" TELEVISION as low as \$9 mo.
- 15 cub. ft. REFRIGERATOR \$16 mo.
- 16 ft. REFRIGERATOR \$14 mo.
- COLOR TV \$25 mo.
- G.E. RANGE \$9 mo.
- COLOR TV \$19 mo.
- TAPE PLAYER \$8.50 mo.
- WASHER \$13 mo.
- GE—21" portable TELEVISION \$8.50 mo.
- 4,000 CFM AIR COOLER \$8.50 mo.
- G. E. WASHER \$11.50 mo.
- Chrome Wheels And NEW TIRES \$15.00 mo.
- G. E. STEREO \$11.00 mo.
- 5 TAPES \$5.00 mo.
- G. E. TV \$7.00 mo.
- G. E. Color Console \$22.00 mo.

SEE 'EM and SAVE AT

**GOOD YEAR SERVICE STORE**

East Main — 629-2662

★ READ THE CLASSIFIEDS ★

## 'Reading Tree' Alive, Healthy And Growing at Public Library

The "Reading Tree" at the Eastland Public Library is growing rapidly; it is now 5 feet tall and 30 inches wide. The children placed 439 leaves on it last month, announced the Library Chairman of the Thursday Afternoon Club. Each leaf represents a book read and the program has stimulated reading for pleasure and encouraged reading for fact as well.

For reading 12 worthwhile books, each child will receive a State Reading Certificate and will get to attend a free theater party at the Majestic Theater sometime before the schools begin, Mrs. A. E. Cushman, librarian, said.

New at the library: For Teens — Diane's New Love by Cavanna, Hot Rod by Felsen, Accent on April by Cananna, Now That I'm Sixteen by Craig, Drag Strip by Gault, The Black Tiger by O'Connor, and Destination: Universe by VanVogt.

For Adults — Tolstoy by Troyat, Airport by Hailey, The Last Hero by Ross, Red Sky at Morning by Bradford,

and The Queen's Confession by Holt.

The book, When the Heart Is Hungry by Charles Allen, was given to the library by Mr. and Mrs. Pearson Grimes in memory of Mrs. Buda Butler.

## Dutch Club Has Meeting At Bryan's

The July meeting of the Dutch Club was held at 8 a. m. Tuesday, July 7, at Bryan's Coffee Shop with Mrs. R. W. Gordon as hostess.

Following the breakfast, club president Cuban Perry presided over the short business meeting. Devotional thoughts were presented by Vergie Edwards. Mrs. Olive Harman will be hostess for the next meeting, scheduled for Tuesday, Aug. 13.

Members attending were Cuban Perry, Vergie Edwards, Edna Huffman, Juel Browning, Elinor Horton, Maybell Gordon, Joyce Hoover, Lois Fyffe, Olive Harman and Eula Craven.

## Communion Is Set by Scientists

A communion service will be held Sunday, July 14, in Christian Science churches throughout the world. At First Church of Christ, Scientist, corner Plummer and Lamar, the service will begin at 11 a. m. It is open to the community.

The lesson-sermon is titled "Sacrament" and includes these well-known passages from Matthew: "Jesus took bread, and blessed it, and brake it, and gave it to the disciples, and said, Take, eat; this is my body. And he took the cup, and gave thanks, and gave it to them, saying, Drink ye all of it."

Following the Lesson-Sermon, the congregation will be invited to kneel in silent communion with God. This will be followed by the repetition of the Lord's Prayer, after which the congregation will sing the Doxology.

## Legal Notices

THE STATE OF TEXAS, ET AL VS. A. MITCHELL LASATER, ET AL PROCEEDINGS IN EMINENT DOMAIN.

EASTLAND COUNTY, TEXAS LEGAL NOTICE TO: Unknown heirs, legal representatives, and successors in title to Charlie H. Freeland, deceased, and all persons claiming any title or interest in land under deed heretofore given to Charlie H. Freeland of Eastland County, Texas, as grantee.

GREETINGS: You are hereby commanded to appear and answer the Plaintiff's petition at the hearing before the Special Commissioners appointed by the Judge of the County Court of Eastland County, Texas, to be held in the Commissioners Courtroom of the Eastland County Courthouse in the City of Eastland, Eastland County, Texas at 10:00 o'clock A. M. on the first Monday after the expiration of forty-two (42) days from the date of issuance of this citation, same being Monday the 19th day of August, 1968.

Said Plaintiff's petition was filed in said Court on the 3rd day of July, 1968, and the suit is styled the State of Texas and County of Eastland, Plaintiff vs. A. Mitchell Lasater, Opal Hicks, Ora Addison, Frank F. Lasater, Frances Sue Webb, Eureka Benson, Jane Jones, Mary Jane Davis, Betty Huestis, Tommy B. Freeland, T. C. Lasater, Lee Lasater, unknown heirs, legal representatives, and successors in title to Charlie H. Freeland deceased, Farmers Home Administration, Willie A. Bender, Ruby Dew Miller, Rosalie Alfriend, Mamie Crainshaw, Kyle Rich, and Edna Belle Johnson, Defendants.

A brief statement of the nature of this suit is as follows, to-wit: A proceeding in eminent domain to condemn for highway purposes 0.71 acres of land out of and part of a 40 acre tract of land out of the South 1/2 of the West 1/2 of the Northwest 1/4 of the H. & T. dated January 22, 1946 recorded in Volume 396, Page 547, and also out of and part of an 81.5 acre tract of land out of the North 1/4 of the North 1/2 of the H. & T. C. R. R. Company Survey 58, Block 3, Abstract 1559, as conveyed by Ethel Cook et al to C. H. Freeland by deed dated November 21, 1947, recorded in Volume 405, Page 582, Deed Records, Eastland County, Texas, as is more fully shown by Plaintiff's petition on file in this suit.

If this citation is not served within ninety (90) days after the date of its issuance, it shall be returned unserved. The officer executing this process shall promptly execute the same according to law, and make due return as the law directs.

Issued and given under our hands at Eastland County, Texas this 3rd day of July, 1968.

W. L. Pippen  
Barney Blair  
O. W. Kean  
Special Commissioners  
(7-11, 7-18, 7-25, 8-1)

## Advertising Brings 1,208 Inquiries

The Texas Industrial Commission, Austin, revealed this week that the current national advertising program of the Commission has resulted in 1,208 inquiries between September, 1967 and the end of May, 1968, up 93 percent from the same period a year ago.

Inquiries are in the form of clipped coupons or letters mailed to the Commission as direct results of advertising placed in a wide variety of industry trade magazines and general business publications.

The primary objective of the Commission's advertising program is to advise and inform manufacturers and industrialists outside the state about the advantages of locating a plant in Texas. Such points as favorable tax rates, employment practices, high caliber work force, stable government, mild climate, and wide open spaces are stressed in the advertisements.

The central theme for all advertisements is "Turn To Texas." One ad of a current series directed to industry executives pictures a woman at work in a factory, with the headline, "New York's Kay Nesom Won't Clip This Coupon To The Texas Industrial Commission Today, But Her Boss Should!" This series carries a coupon offering three Industrial Commission Source Books: 1968 Texas Plant Location Fact Book, Texas Community Profiles, and Texas Markets 1966-2020.

Another series of ads directed toward executives in specific industries points out the number of new plants in those industries which came into Texas in 1967.

In addition to media advertising, the Industrial Commission conducts periodic direct mailings to a select list of some 9,000 manufacturing executives outside Texas.

Advertising the important advantages and potential that Texas offers industry is a major function of the Industrial Commission. It is also charged with compiling research material to support the state's case for industry and consults with Texas' communities large and small to assist them in setting up programs to attract new industry.

Acclamation means judgment of an assembly by shouting.

Argentina, Brazil and Chile are known as the ABC Powers.

During one session of Congress 46,000 bills and resolutions were introduced.



SINGS IN QUARTET — Miss George Ann Bennett, second from left, sings with a quartet of secretaries at a Secretaries Day luncheon program at the Fort Worth Downtown Lions Club. Miss Bennett, daughter of Mrs. George R. Bennett of Fort Worth and granddaughter of James A. Beard of Eastland, is senior secretary to O. G. Carlson, vice president of Texas Electric Service Co. The 1967-68 president of the Fort Worth Downtown Lions Club is Robert M. (Bob) Keasler, former Eastland resident now an associate at Sid Uberman Company in Fort Worth.

## JULY CLEARANCE HARELIK'S EASTLAND

<p>Entire Stock <b>LADIES HATS \$1</b></p> <p>Entire Stock Ladies <b>BATHING SUITS 30% off</b></p> <p>Men's <b>BATHING SUITS 20% off</b></p> <p>WALK SHORTS 20% off</p> <p>Boys <b>SWIM TRUNKS 20% off</b></p> <p>WALK SHORTS 20% off</p> <p><b>PLAYTEX BRAS</b> No. 119 — 39 — Reg. 3.00 Regular \$3.00 <b>2 for \$4.49</b></p>	<p><b>LADIES PURSES</b> All Summer Colors Reduced <b>1/2 off</b></p> <p>Ladies <b>SUMMER SHOES</b> All Summer Colors Reduced <b>30% off</b></p> <p>Mens <b>STRAW HATS</b> Dress &amp; Western <b>20% off</b></p> <p><b>LADIES DRESSES</b> <b>25% off</b> Reg. 99c</p> <p><b>PIECE GOODS 77c</b></p>
--	---

**SHOP HARELIK'S For Better Values EASTLAND, TEXAS**

# Starter set.

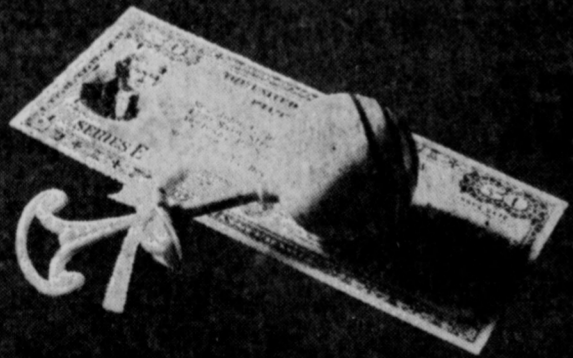

One of the very best ways you can get a new baby started in life is by buying him or her a U.S. Savings Bond. And once you're started, keep on with it. As the baby grows, the Bonds you keep buying will grow, too. When the baby is ready for college, the Bonds will be ready to help pay for college.

**New Freedom Shares**  
Now, when you sign up for regular savings, you are eligible to purchase the new type U.S. Savings Notes—Freedom

Shares. They are redeemable after one year and pay 4.74% when held to maturity of just 4 1/2 years. You are eligible to buy them on a one-for-one basis with Savings Bonds. Get all the facts where you work or bank.

**U.S. Savings Bonds, new Freedom Shares**

The U.S. Government does not pay for this advertisement. It is provided to you as a service in cooperation with the Treasury Department and the Advertising Council.

Impala Custom



**Some cars are talking big price slashes. They know what they're worth.**

See your Chevrolet dealer. His year-end deals, on all his cars, are honestly attractive. Witness the special savings on popular V8's and automatic transmissions for all big

Chevrolets and Chevells. Not to mention you'll get a car worth owning.

**You get the biggest year-end savings just where you'd expect to—at your Chevrolet dealer's.**



# EASTLAND... minus 20

In early July, 1948: Mr. and Mrs. Carl Elliott announced the engagement of their daughter, Marleece, to Bill Kendrick, son of Mr. and Mrs. J. H. Kendrick. M. H. Perry was auctioneer at a Beta Sigma Phi box upper. Twenty-five couples attended. A marriage license was issued to Eddie Roy Grisham and Mary Juanita Duffield. The Majestic Theatre advertised "complete, official, low and regular motion, slow-by-blow movies of the Joe Louis vs. Joe Walcott fight for the heavyweight crown." Regular feature at the Majestic was "River Lady" with Yvonne DeCarlo and Dan Duryea, while the Myrtle was showing "Stage to Mesa City" with Al (Lash) Sprayer to rid the city of flies.

Larue. Wendell Siebert was named head coach at Eastland High School, replacing Johnny Little who moved to Graham. Editor H. G. Vermillion said, "Mr. and Mrs. Ben Hamner have moved a house from Olden to a lot on South Seaman, where they will transform it to a thing of joy and beauty forever." Chamber of Commerce officials said the chamber had "no intentions of getting into the hospital business" although they had appointed a hospital committee "only as a civic gesture". (Note: the hospital in Eastland, located back of the post office, had closed the previous week.) The City Commission was considering buying a DDT fog sprayer to rid the city of flies.

## Navy's Hooper Back from V-N

First Class Petty Officer Jerry Hooper, son of Mrs. Gloria Scott of Eastland, has returned from duty in Viet Nam. He is spending a month-leave visiting his mother, his grandmother, Mrs. Annie Stevens, a patient in Ranger General Hospital, and his aunt, Mrs. Essie Hall of Eastland.

and mosquitoes in a fight against the infantile paralysis menace. A spokesman said, "The City has come up against its usual problem, no money in the till." Students in the summer homemaking program taught by Miss Loretta Morris included Betty Allison, Jeanne Green, Bettye Grimes, Shirley Hightower, Beth Hurt, Barbara Martin, La Vonne and Sara Peel, Betty Reynolds, Monette Scott, and Evelyn Ward.

## Rising Star History Marker To Be Erected at City Park

The Official Texas Historical Marker for Rising Star will be erected soon, today announced Mr. Mike Collins of Eastland, chairman of the Eastland County Historical Survey Committee. The marker will be placed at City Park, on Hwy. 36, Rising Star. Dedication plans will be announced by Collins. The cast aluminum marker with Swedish steel effect measures 27 by 42 inches and is sponsored by Eastland County H.S.C. This is the fifth Official Texas Historical Marker to be erected in Eastland County. The inscription on the marker reads: First settlers -- Families of Andrew Agnew, Isaac Agnew, Fletcher Fields, David McKinley, Allis Smith and W. W. Smith—arrived in a wagon train from Gregg County, Jan. 6, 1876. Area was known for hardships: Indian Raids, vigilante activities, gunfights. But a stable community developed around log school-church building erected in 1876. First store was founded about 1879 by Thomas W. Anderson and son, William. Post Office established 1880. The most creditable story as to how the town got its name is that the settlers suggested the name "star" for the post office but it was rejected by the U. S. postal Authorities as another Texas town had that name. The settlers argued all night over the name selection, looked up and saw the

morning star as they started home from their meeting and agreed to call it Rising Star. The city was first incorporated in 1891. In a 1905 election, there was a vote to dissolve the corporation but the charter was restored later the same year. Rising Star is the home of Texas (1939-1941) Poet Laureate Lexie Dean Robertson. Unique local structure is City Hall built of stone from buried petrified forest. Economy is based on ranching, farming (a chief crop is Spanish peanuts), commercial pecans, industry, oil." (1968) The marking of local historical sites and landmarks is part of the Texas State Historical Survey Committee's five-year RAMPS Program to Record, Appreciate, Mark, Preserve, and Survey Texas history. More than 3,300 Official Texas Historical Markers have been awarded throughout Texas since the RAMPS Pro-

## DPS Announces 120 Openings

Col. Wilson E. Speir, acting director of the Texas Department of Public Safety has announced openings for 120 patrolmen trainees, to begin training on July 30th, at the Law Enforcement Academy in Austin. Trainee salary is \$500 per month with a substantial increase upon being assigned to either the Highway Patrol, Driver's License, Vehicle Inspection or License and Weight Service. If you are a young man between the age of 20 and 35, call or come by the local DPS Office at 1100 West Main St. in Eastland this week.

gram was begun in 1964. This marker and its location will appear in the next edition of the "Guide to Official Texas Historical Markers," in tourist guides and on maps to stimulate tourist interest in this area, to provide interest on historical tours, and to acquaint the people of Eastland County with their own unique historical past.

### PHARMACY SERVICE

**AROUND THE CLOCK**

We keep a constant check on our drugs to make sure you get only the freshest of medication. Day in, day out, you can depend on us to provide you with the finest in pharmaceuticals and health supplies.

\*\*\*

## EASTLAND DRUG

Day Phone: 629-2112 — Night Phone 629-140

# mode o' day

## OLD FASHIONED SUMMER CLEARANCE

SALE BEGINS TOMORROW

<b>DRESSES</b>	<b>DRESSES</b>	<b>DRESSES</b>	<b>DRESSES</b>
\$4	\$5	\$7	\$8
REG. 5.99-6.99	REG. 6.99-7.99	REG. 8.99-9.99	REG. 10.99-12.99

<b>Shifts &amp; Dusters</b>	<b>Blouses</b>	<b>Sportswear</b>
3.99 & 4.99	2.50 & 3.00	3.00 & 4.00
<b>Handbags 1.99</b>	<b>Half Slips</b>	<b>Swim Suits</b>
All White & Straws	S-M-L	\$7 and \$9
2.99	1.99	Reg. 10.99 & 12.99

### Donald Hales Honored With Wedding Shower

Mr. and Mrs. Donald Hales were honored with a wedding shower Tuesday, June 25, in the home of Mr. and Mrs. Bobby Tucker, it was announced. The bride's chosen colors of yellow and white were used throughout table and other decorations. Refreshments of yellow punch, and white cake with yellow frosting were served by Mrs. Bernard Campbell, Mrs. Jinks Hollis and Miss Barbara Hollis. Hostesses were members of the Ladies Sunday School Class of Pleasant Hill Baptist Church, Mrs. Bernard Campbell, of Carbon.

## WE'VE CLOBBERED HIGH PRICES!

Quality Foods at a Saving

# SUPER SAVE MARKETS

WHITE SWAN WHOLE GREEN BEANS 303 Can 29c	<b>SHORTENING JEWEL</b> 3-Lb. Can 49c	U.S. No. 1 WHITE ROSE POTATOES 10-lb. Bag 69c	<b>MAXWELL HOUSE COFFEE</b> 8-Oz. Can 69c
<b>Jewel</b> PURE SHORTENING	NABISCO Super Honey Maid GRAHAM CRACKERS 4-Pound Box 37c	TEXAS PEACHES 2-lb. 15c	<b>MAXWELL HOUSE COFFEE</b> COOLER BAG OFFER
<b>DEL MONTE FRUIT COCKTAIL</b> 4 303 Cans \$1.00	<b>DEL MONTE TUNA</b> Reg. Can 29c	AMERICAN OR PIMENTO CHEESE 8-Oz. Pkg 39c	<b>MAXWELL HOUSE COFFEE</b> COOLER BAG OFFER
<b>DEL MONTE TUNA</b> Reg. Can 29c	<b>CRISCO OIL</b> 48-Oz. 79c	FOREMOST BUTTERMILK 4-Qt. Can 39c	<b>DEL MONTE TUNA</b> Reg. Can 29c
<b>CRISCO OIL</b> 48-Oz. 79c	<b>SWEETHEART FLOUR</b> 5-lb. Bag 39c	Value-Pac TOILET TISSUE 10-Roll Pkg. 79c	<b>DEL MONTE TUNA</b> Reg. Can 29c
<b>Borden's BUTTERMILK</b> 1/2-gal. 45c	<b>Health &amp; Beauty Aids</b>	<b>DETERGENT TIDE</b> Giant Box 69c	<b>DEL MONTE TUNA</b> Reg. Can 29c
<b>VO-5 HAIR SPRAY</b> \$1.19	<b>VO-5 HAIR SPRAY</b> \$1.19	<b>MACARONI</b> 2 2-oz. Boxes 29c	<b>DEL MONTE TUNA</b> Reg. Can 29c
<b>COPPERTONE</b> \$1.29	<b>COPIER</b> \$1.29	PRICES GOOD THROUGH SATURDAY, JULY 13	<b>DEL MONTE TUNA</b> Reg. Can 29c
<b>VASELINE</b> 39c	<b>TOOTH PASTE</b> 59c		<b>DEL MONTE TUNA</b> Reg. Can 29c
<b>ANACIN</b> \$1.09	<b>SCHICK KRONA</b> 89c		<b>DEL MONTE TUNA</b> Reg. Can 29c
<b>ANACIN</b> \$1.09	<b>SCHICK KRONA</b> 89c		<b>DEL MONTE TUNA</b> Reg. Can 29c



This is the most spirited luxury car of all time, which doesn't interfere in the slightest with its being the most luxurious.

The year's most surprising driving experience is yours for the asking. We call it a "Command Performance," and it begins the minute you take your seat in a 1968 Cadillac.

This year, our 472 V-8 engine introduced a new level of performance to luxury motoring. The largest production V-8 ever to power a passenger car, it delivers performance that is smooth, quiet and highly responsive—performance to fully match Cadillac's stature.

With its graceful styling, tasteful interior decor and thoughtful driving conveniences, this is the most luxurious Cadillac of all time. Along with un-hurried, painstaking craftsmanship, these qualities assure the matchless value and pride of ownership for which Cadillac has long been renowned. Your authorized Cadillac dealer will gladly stage a "Command Performance" test drive at your convenience. His selection of models is now at its best, so contact him this week.

Ask your Cadillac dealer for a "Command Performance" test drive.

<b>TALL KORN SLICED BACON</b> .....	lb.	59c
<b>GOOCH GERMAN SAUSAGE</b> .....	12-oz. pkg.	79c
<b>T-BONE STEAK</b> .....	lb.	98c
<b>FRESH GROUND HAMBURGER</b> .....	lb.	49c
<b>CLUB STEAK</b> .....	lb.	79c

DOUBLE GOLD BOND STAMPS

Every Wednesday with \$2.50 Purchase Or More

HOME OWNED — HOME OPERATED

# SUPER SAVE

G. A. WHITE — Manager

PHONE 629-1191 400 S. SEAMAN

# National Guardsmen Back Home Sunday

NORTH FORT HOOD — Others were to depart Sunday beginning at 5 a. m. Before noon all military vehicles and civilian convoys of the 72nd were to have left the Central Texas military reservation.

For many of the Texas National Guardsmen, representing 47 cities and towns, this will be a year long remembered, not only because of the reorganization and functioning as a brigade, but also for many other innovations. Termed a total success was the mid-week open house, at which hundreds of civilians, mostly friends and families of the Guardsmen, toured a static display of all types of vehicles and weapons used during the two weeks.

Many Guardsmen fired unfamiliar weapons for the first time, and many a former tanker or artilleryman added infantry skills to his array of talents. Virtually all men in the brigade had 16 hours of specialized civil disturbance training, considered one of the focal points of training. This was in addition to normal training exercises.

"I think that our men are not only better Guardsmen after this two weeks of training, but also I think that they will be better men when they return to their civilian jobs Monday morning, mostly because they faced one obstacle after another, and did a superb job of overcoming them," Gen. Thompson concluded.

## Brown County FU Chartering Is Planned At May

Herschel Wheeler of Brownwood, temporary chairman of the newly organized Brown County Farmers Union, has announced that the chartering ceremony will be held Monday evening, July 15, at 8 p. m. in the May Community Center at May.

Jay Naman of Waco, president of Texas Farmers Union, will address the meeting and make the official presentation of the charter. Mr. Naman, Farmers Union president since 1961, will also explain the policies and objectives of the general farm organization.

An affiliate of the National Farmers Union, The Texas Farmers Union is now chartered in over 110 counties and is generally considered the fastest growing farm organization in the state.

Mr. Naman will discuss farm legislation being considered by Congress including a new peanut certificate program and a bill which will give farmers and livestock producers the legal authority to negotiate prices with processors and handlers. Farmers Union also advocates a 5-year extension to the 1965 Farm Act.

The meeting is open to the public and all area farmers and ranchers are invited to attend.

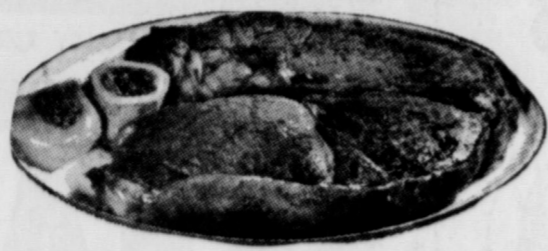

**ROUND STEAK**  
lb. -- **79c**

For Your Protection JRB Sells Only Gooch's Packing Co. U.S. Government Inspected and Graded Choice Beef

Gooch's Blue Ribbon  
**Sliced Bacon** lb. **69c** **Veal Cutlet** lb. **1.19**

DAD'S FAVORITE STEAK — USDA CHOICE  
**SIRLOIN STEAK** lb. **95c**

USDA Choice Beef — Boneless Tenderized

<b>ROUND STEAK</b>	lb.	<b>99c</b>
Lean		
<b>PORK ROAST</b>	lb.	<b>59c</b>
USDA Choice		
<b>T-BONE STEAK</b>	lb.	<b>\$1.19</b>
Lean		
<b>GROUND BEEF</b>	2-lbs.	<b>98c</b>
Gooch's Blue Ribbon — Bologna, Olive Pickle Loaf		
<b>LUNCH MEATS</b>	3 pkgs.	<b>\$1</b>
Gooch's Blue Ribbon		
<b>CANNED PICNICS</b>	3-lb. can	<b>\$2.19</b>
Gooch's Blue Ribbon — 12-oz.		
<b>GERMAN SAUSAGE</b>	ring	<b>79c</b>
Dry		
<b>SALT JOWL</b>	1 lb.	<b>29c</b>
All-Meat		
<b>BOLOGNA</b>	lb.	<b>59c</b>

USDA Choice Boneless

<b>RUMP ROAST</b>	lb.	<b>89c</b>
USDA Choice Boneless		
<b>LOIN TIP ROAST</b>	lb.	<b>\$1.09</b>
Patties		
<b>HAMBURGER</b>	pkg. of 10	<b>99c</b>
5-oz. Steaks — Ideal for Broiling		
<b>CHOPPED SIRLOIN</b>	pkg. of 3	<b>89c</b>
Lean Boneless Cubes		
<b>STEW MEAT</b>	lb.	<b>79c</b>
Hormel Sausage — 12-oz.		
<b>LITTLE SIZZLERS</b>	pkg.	<b>59c</b>
Hormel Boneless		
<b>CURE 81 HAM</b>	lb.	<b>\$1.39</b>
LLand-O-Frost — Thin Sliced		
<b>LUNCHEON MEATS</b>	3 pkgs.	<b>\$1</b>

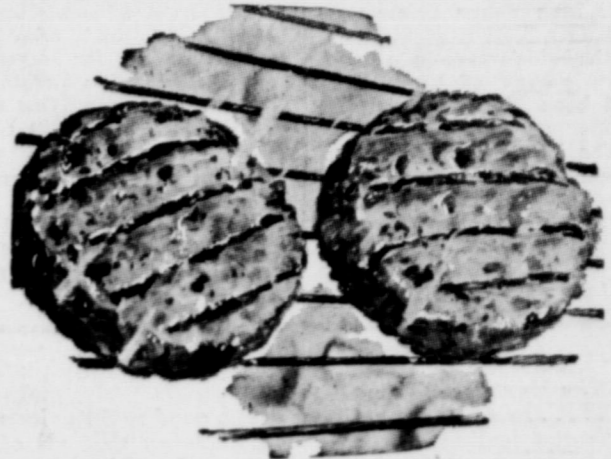

Flavor Fresh  
**GROUND ROUND** LB. **79c**

### MIX OR MATCH

Van Camp No. 2	can	<b>4 FOR \$1</b>
<b>PORK &amp; BEANS</b>	can	
Minot Cranberry	303	
<b>SAUCE</b>	can	
Sweet Treat Crushed	300	<b>5 FOR \$1</b>
<b>PINEAPPLE</b>	can	
Sunny Hills	12-oz.	
<b>CATSUP</b>	bottle	
Brown Beauty Mexican	303	<b>6 FOR \$1</b>
<b>BEANS</b>	can	
Mayfield Cream Style	303	
<b>CORN</b>	can	
Trappeys Cut	303	<b>5 FOR \$1</b>
<b>OKRA</b>	can	
Trellis	303	
<b>ENGLISH PEAS</b>	can	
Del Monte	303	<b>6 FOR \$1</b>
<b>SPINACH</b>	can	
Ranch Style	300	
<b>BLACKEYE PEAS</b>	can	
Alma Cut	303	<b>5 FOR \$1</b>
<b>GREEN BEANS</b>	can	
America Beauty Mixed	303	
<b>VEGETABLES</b>	can	
Home Folks Fresh	303	<b>6 FOR \$1</b>
<b>Blackeye Peas</b>	can	
Seaside Butter	303	
<b>BUTTER BEANS</b>	can	

### FROZEN FOOD FEATURES

Morton's — Ass't Flavors		
<b>MEAT PIES</b>	5 for	<b>\$1</b>
VIP — 6-oz.		
<b>ORANGE JUICE</b>	5 cans	<b>\$1</b>

### DAIRY PRODUCT FEATURES

Foremost		
<b>BUTTERMILK</b>	1/2-gal.	<b>45c</b>
Peach Pineapple		
<b>COTTAGE CHEESE</b>	lb. ctn.	<b>29c</b>

### HEALTH & BEAUTY AIDS

Colgate — Reg. 95c		
<b>TOOTHPASTE</b>	tube	<b>69c</b>
Style Line — Reg. 69c		
<b>TOOTH BRUSHES</b>	each	<b>49c</b>
Sauve — Reg. 99c		
<b>HAIR SPRAY</b>		<b>79c</b>
VO-5 — Reg. 65c		
<b>SHAMPOO</b>	each	<b>39c</b>
One-A-Day — Reg. 2.94		
<b>VITAMINS</b>	100-count	<b>\$2.19</b>

<b>ICE CREAM</b> Foremost	1/2-gal.	<b>69c</b>
<b>FLOUR</b> Dutch Oven	5-lb. bag	<b>29c</b>
<b>TIDE DETERGENT</b>	Giant Box	<b>69c</b>
<b>ORANGE DRINK</b> Aunt Nellie's—32-oz.	btl.	<b>25c</b>
<b>BISCUITS</b> Jolly Baker — 10-count	14 cans	<b>\$1</b>

Swan's Down — 19-oz.		
<b>CAKE MIX</b>	4 cans	<b>\$1</b>
Del Monte — No. 211 can		
<b>PINEAPPLE JUICE</b>	10 cans	<b>\$1</b>
Bama — 29-oz.		
<b>APPLE BUTTER</b>	jar	<b>39c</b>
Spea's Colored Distilled		
<b>VINEGAR</b>	gal. jar	<b>49c</b>
Ampico Kosher Dill — 32-oz.		
<b>PICKLES</b>	jar	<b>39c</b>
<b>LIPTON'S TEA</b>	1/4-lb.	<b>39c</b>
<b>LILY SALT</b>	26-oz.	<b>10c</b>
Bonus — Tall Cans		
<b>DOG FOOD</b>	12 cans	<b>\$1</b>
Griffin's — 32-oz.		
<b>SYRUP</b>	jar	<b>49c</b>
American Beauty		
<b>CORN MEAL</b>	5-lb. bag	<b>49c</b>
Sunshine Hydrox		
<b>COOKIES</b>	lb. bag	<b>49c</b>
Keebler's		
<b>CRACKERS</b>	lb. box	<b>33c</b>

**DRINKS** Mission — 12-oz. **13 cans \$1**

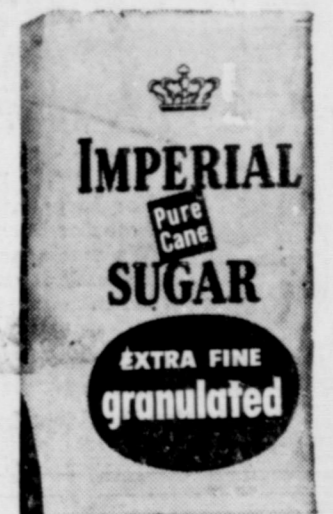

5-Lb. Bag **39c**

with \$7.50 purchase or more

**SILK TOILET TISSUE**

4-roll pkg. **3 for \$1**

**DON'T WAIT**  
Now is the time to tune-up and repair your boats and motors. ALL TYPES, FREE ESTIMATES.  
Boat & Motor Sales  
New and Used  
**TROY GALYEAN**  
442-3016 after 5:30 p.m.  
190 E. 8th St. — Cisco

**VACATION SALE**  
We have reduced all prices on all new and used travel trailers. New prices start \$975.00. We only have a few of each kind in stock. All prices will be 3 per cent higher from the factory. We are also selling a Pick-Up Camper Cover from \$125.00 up. Ezylift covers sold and installed.

**Kelly Kar Co.**  
4003 — Breckenridge

AN INTERSTATE THEATRE  
**MAJESTIC**  
EASTLAND PH. 629-1120  
**THURSDAY — FRIDAY — SATURDAY**  
Shows: Fri. — Open 5:15; Shows at 5:40, 7:30, 9:20  
Sat. — Open 1:45; Shows 2:00, 3:50, 5:40, 7:30, 9:20

A John Beck NAHO Production starring  
**BOB HOPE, PHYLLIS DILLER, JEFFREY HUNTER, MILVINE DEMONGEOT**  
**THE PRIVATE NAVY OF SGT. O'PARRELL**

### —JRB QUALITY PRODUCE FEATURES—

<b>GRAPES</b> Thompson Seedless	lb.	<b>29c</b>
Vine Ripe		
<b>TOMATOES</b>	lb.	<b>19c</b>
Yellow Banana		
<b>SQUASH</b>	lb.	<b>9c</b>
Crisp Green		
<b>CELERY</b>	stalk	<b>19c</b>
ARIZONA FANCY		
<b>CANTALOUPE</b>	lb.	<b>10c</b>

**DOUBLE S&H GREEN STAMPS ON WEDNESDAYS**  
with purchase of \$2.50 or more

**JRB SUPERMARKETS**  
**S & H GREEN STAMPS**  
WITH EVERY PURCHASE

PRICES GOOD THROUGH SATURDAY, JULY 13  
PRICES GOOD IN EASTLAND  
Quantity Rights Reserved — No Sales to Dealers

## Joe Lawrences Note 60th Anniversary Here

Mr. and Mrs. Joe Lawrence observed their 60th Wedding Anniversary July 5th at their home at 609 South Lamar.

Mr. Lawrence and the former Miss Velma Baker married July 5, 1908 at the home of the bride's parents in Lawn. Both natives of Lawn, they had been dating about two years.

The Lawrences farmed at Lawn for ten years. They moved to Eastland County in 1918, when he became employed by Magnolia. In 1932, he was transferred to Heaton, Okla., where he retired in 1962, as Production Foreman. He has two brothers who retired from Magnolia.

They moved back to Eastland following his retirement. They have a son, Homer Lawrence of Olden, who has been with Mobil for 38 years; four grandchildren and three great-grandchildren. One son, Wilfred Lawrence, died in 1950.

Guests in the Lawrence home this week include his sister, Mrs. Lee Campbell of Littlefield; and his cousin, Dan Clark of Flagstaff, Ariz.

## Darrell Bashams Tell of Trip To Florida, South

Editor's note: We invite each of you to share your vacation with the Telegram readers. Write your story and bring it by the office or call us.

(This is the report of Mr. and Mrs. Darrell Basham, Delaine and Darrell, who have returned from a two-week, 3500 mile trip to Miami, Fla.)

On the way to Miami, we visited the interesting places in Shreveport, and Monroe, La.; Jackson and Vicksburg, Miss.; Montgomery, Ala.; Okefenokee Swamp in Georgia; Jacksonville, St. Augustine, and Palm Beach, Fla.

We spent six days at Miami Beach. One day we drove out to the Everglades and on to the Florida Keys.

Returning home, we visited interesting places in St. Petersburg, Tampa, Weeki-Wachee Springs, Panama City, Tallahassee, and Pensacola, Fla.; Mobile, Ala.; Biloxi, Miss.; New Orleans and Baton Rouge, La.

Highlights of the trip were the Okefenokee Swamp in Georgia, which is the head for the famed Swanee River; Historical St. Augustine and Ripley's "Believe it or not" museum. You really need a week to spend in St. Augustine. The hundreds of motels and hotels on Miami Beach; live mermaids performing a 40-minute show underwater at Weeki-Wachee Spring. This spring flows 100,000 gallons of water per minute.

The beautiful white beaches at Panama City, Fla., where the Gulf of Mexico is deep turquoise in color, and the French Quarter in New Orleans, and the Interstate Highways in Texas.

### MAV COACH TO TEACH AT RJC

Eastland High School head coach Shirley Frazier will teach history and government during the second summer semester at Ranger Junior College.

Frazier, who also teaches history and government at Eastland High, will offer one course in American History 1965 to the present on Tuesday and Friday nights, and one course in State and Local Government on Monday and Thursday nights.

Summer classes at RJC are conducted in the evening to allow students to attend classes and still hold down a full time summer job. All classes will be conducted in RJC's newly air conditioned Academic Building.

Carlsbad Caverns are visited by a half million people annually.

The beautiful white beaches at Panama City, Fla., where the Gulf of Mexico is deep turquoise in color, and the French Quarter in New Orleans, and the Interstate Highways in Texas.

Returning home, we visited interesting places in St. Petersburg, Tampa, Weeki-Wachee Springs, Panama City, Tallahassee, and Pensacola, Fla.; Mobile, Ala.; Biloxi, Miss.; New Orleans and Baton Rouge, La.

Carlsbad Caverns are visited by a half million people annually.

The Next Best Thing—  
..... to a clear conscience and a good night's sleep is the feeling of security in knowing that all of your property is adequately insured and by agents in your home town who are always on hand when you need them most. This is especially true around vacation time. Whether you stay at home or take a trip, vacation time is a hazard time for you and yours. Be sure to check with us now if you don't feel quite right about your insurance coverages.

★ ★ ★

### Earl Bender & Company

Eastland (Insurance since 1924) Texas

## KINNAIRD INSURANCE

For Insurance on your automobile, home or business, check with us. We also specialize in hard-to-place risks. If it can be insured, we can do it.

PHONE TODAY

### KINNAIRD INSURANCE

Eastland's Oldest Insurance Agency  
629-2544 • 207 West Main St.

## STOCK REDUCTION SALE

### SUMMER APPAREL REDUCED TO CLEAR

We Must Make Room for New Back-To-School and Early Fall Merchandise. We have Further Reduced and Added to All Summer Apparel!

BLOUSES GROUPED AT  
1.00; 1.99; 2.99

SKIRTS, PANTS, SHORTS  
Further Reductions on All Summer Sportswear  
Bathing Suits Reduced to Clear Our Stock!

DRESS CLEARANCE  
Special Groups at 2.99, 5.00, 10.00  
Further Reductions on Summer Dresses, Hats, Suits

SUMMER BAGS REDUCED AS  
MUCH AS 1/3 OFF

- Pay Cash
- Charge It
- Lay Away

# Altman's

Your Store of Nationally Advertised Fashions

## SHOP

The store that  
cares about you!

U.S.D.A. GRADE "A" FROSTED 4 TO 7 POUND AVG.  
CHICKEN HENS ..... lb. 39c

## FRANKS

"SUPER-RIGHT OR GOOCH PREFERRED" 1-lb. 59¢  
"SUPER-RIGHT" 12-oz. 47¢  
PREMIUM ..... Pkg.

JANE PARKER RAISIN, WHEAT SANDWICH, PLAIN OR SOUR RYE, OR PUMPKINICEL  
BREAD 4 1-lb. 89¢  
Loaves

### Del Monte Sale!

FRUIT COCKTAIL	1-lb. Can	499¢	MIX OR MATCH FOR
CREAM CORN	1-lb. Can		
GREEN PEAS	1-lb. Can		
TOMATO CATSUP	3 20-oz. Btl.		\$1.00

## ★ KRAFT CIRCUS SALE ★

KRAFT HOT, SMOKE OR PLAIN BARBECUE SAUCE	18-oz. Btl.	39c
KRAFT CANDY TOFFEE	10-oz. Pkg.	39c
KRAFT CANDY CARAMELS	14-oz. Pkg.	39c

KRAFT MINIATURE MARSHMALLOWS	2 10 1/2-oz. Pkgs.	45c
KRAFT LONGHORN HALF MOON CHEESE	10-oz. Pkg.	59c
KRAFT SINGLE SLICED AMERICAN CHEESE	12-oz. Pkg.	59c
KRAFT SLICED NATURAL SWISS CHEESE	6-oz. Pkg.	39c
KRAFT DINNERS MACARONI & CHEESE	2 7 1/2-oz. Pkgs.	39c

LAUNDRY DETERGENT

## FAB

Gt. Size 85¢

POWDERED CLEANSER 3c OFF

## AJAX

2 21-oz. Size 49¢

LAUNDRY DETERGENT 10c OFF

## AJAX

Gt. Size 75¢

Tasty Pickin's—Fresh Produce!

CHARLESTON GREY RED RIPE—27-LB. AVERAGE

# WATERMELON

Ea. 78¢

# CANTALOUPE

3 for 89¢

# PEACHES

Tree Ripened 19¢

PARKAY 3c OFF REG.  
MARGARINE  
1-lb. Ctn. 28c

Sizzlin' Good "Super-Right" Meats!

"SUPER-RIGHT" QUALITY GRAIN-FED HEAVY BEEF

# FULL CUT ROUND STEAK

79¢

"Super-Right" Quality Grain-Fed Heavy Beef

RUMP ROAST Boneless	lb.	89c
Heavy Beef CUTLETS	lb.	99c
"Super-Right" Old Fashioned SAUSAGE	2-lb. bag	\$1.15

CENTER SLICE HAM	lb.	79¢
Fresh "Super-Right" Lean GROUND BEEF	lb.	49¢
Allgood Brand SLICED BACON	1-lb. pkg.	59¢
Circle T Tra-Pak CORN DOGS	pkg. of 5	39¢

PATIO FROZEN MEXICAN 15-OZ. OR CHEESE ENCHILADA 12-OZ.

# DINNERS

3 For \$1.00

CAP'N JOHN'S FROZEN PERCH FILLETS	1-lb. Pkg.	43c
BOTH FROZEN BARBECUE FLAVORED BREADED SHRIMP	1-lb. Pkg.	99c

Summer Savings! A&P Groceries!

SULTANA SMALL STUFFED OLIVES	6 1/2-oz. Btl.	55c
SUNSHINE CHEEZ-ITS	2 10-oz. Pkgs.	69c
SUNSHINE SUGAR HONEY GRAHAMS	2 1-lb. Pkgs.	69c
ASP VACUUM COFFEE	2-lb. Can	\$1.39
PROCESSED AMERICAN SLICES MEL-O-BIT	12-oz. Pkg.	49c
ASP PLASTIC UTILITY BAGS	2 Pkgs. of 25	49c
ANN PAGE PREPARED MUSTARD	2-lb. Jar	29c
LIFTON INSTANT TEA	2-oz. Jar	53c

## CAT LITTER

25-lb. Bag 89¢

## ★ KRAFT CIRCUS SALE ★

KRAFT HOT, SMOKE OR PLAIN BARBECUE SAUCE	18-oz. Btl.	39c
KRAFT CANDY TOFFEE	10-oz. Pkg.	39c
KRAFT CANDY CARAMELS	14-oz. Pkg.	39c

# MIRACLE WHIP

SALAD DRESSING

Qt. Jar 39¢

LIMIT ONE WITH A PURCHASE OF \$5.00 OR MORE EXCLUDING CIGARETTES.

KRAFT MINIATURE MARSHMALLOWS	2 10 1/2-oz. Pkgs.	45c
CROCKETT FARM FROZEN CREAM PEAS	10-oz. Pkg.	15c
OLE SOUTH FROZEN PIE SHELLS	2 9-in. Size	49c
AUNT JEMIMA FROZEN WAFFLES	3 9-oz. Pkgs.	\$1.00
ANN PAGE REALLY FINE MAYONNAISE	Qt. Jar	55c
RED BRYAN'S BARBECUE SAUCE	oz. Btl.	12c
SULTANA SALAD DRESSING	Qt. Jar	39c

GOLD INN SLICED

# Pineapple

20-oz. Can 25¢

CREST PACK

# Mixed Nuts

13-oz. Can 49¢

ANGEL SOFT FACIAL

# TISSUE

3 Pkgs. 200-2-Ply 49¢

ANN PAGE REGULAR VANILLA OR CHOCOLATE PUDDING

1-gal. 10c

ANN PAGE PURE HONEY

3-lb. Jar 95c

IONA PORK & BEANS

11-oz. Can 10c

Tasty Pickin's—Fresh Produce!

CHARLESTON GREY RED RIPE—27-LB. AVERAGE

# WATERMELON

Ea. 78¢

# CANTALOUPE

3 for 89¢

# PEACHES

Tree Ripened 19¢

PARKAY 3c OFF REG.  
MARGARINE  
1-lb. Ctn. 28c

*Shouldn't the last thing you get be something other than the bill?*

A&P thinks so. That's why we give Plaid® Stamps—last in the check-out lane...most in extra value.

Prices Good Thru July 13, 1968  
Quantity Rights Reserved  
If unable to purchase any advertised item, please request a rain check.



## What if your air conditioner went out right now?

Rather not think about that cheery idea? Fine. We can help you not think about it. By telling you about reliable gas air conditioning. You see, gas air conditioning is built to last. It's built simply, ruggedly. No compressor — which means fewer moving parts to break down. Just day after day after day type comfort. Reliable comfort. Think about that!



Lone Star Gas

## Pecan Growers Report Successful Meeting

COLLEGE STATION — Demonstration of the latest equipment for pecan production, 16 different information sessions, tours and shows highlighted the 47th annual convention of the Texas Pecan Growers Association in Brownwood, July 8-10.

Dr. Benton Storey, professor in the Soil and Crop Sciences Department at Texas A&M University and secretary-treasurer of the state organization, said that the convention hosted approximately 30 guests from Mexico. All of the sessions were translated into Spanish and the visitors honored at the special Texas Pecan Queen Pageant.

The equipment demonstrations took up one whole afternoon of the convention this year, he said.

"Many growers attended the conference primarily to see these demonstrations—so convinced are they that mechanization is their only answer to the problem of increasing labor costs," Storey said.

Approximately 398 entries were judged during the Texas State Pecan Show scheduled for July 8. These entries have already won at three 1967 regional shows according to the professor. The top county in the show will be recognized

as well as the counties winning all six regional shows for the past two years.

Special talks and sessions were planned to give results of tests and allow discussion of problems in pecan production. Tours of orchards, both commercial operations and the United States Pecan Field Station, were also expected to draw visitors.

County Pecan Queens from Texas competed for the title of Texas State Pecan Queen for 1968. The contestants were honored by a luncheon and style show at the Holiday Inn on July 9th, according to Queen Committee Chairman, Mrs. Aubrey Fife of Junction.

## County's Social Security Benefits Hits New High

The 13 percent increase in Social Security monthly benefits that was effective for February, 1968 brought the total for the 15 county Abilene district to a record high of \$2,970,094 paid to the 40,524 beneficiaries for that month, according to R. R. Tuley, Jr., district manager.

Eastland County accounted for 4,902 persons and \$362,703. Of that total, 2,729 were retirees, paid \$227,966; their 823 wives and dependent husbands \$85,102; 359 disabled persons and their dependents, \$29,361; 330 children of retired or deceased parents, \$19,387; and 661 widows, dependent widowers, dependent parents, and younger widows with entitled (children) in their care \$46,540.

The slightly more than 24 million beneficiaries in the nation topped the \$2 billion mark in monthly benefits for the first time.

"Although about 2-3 of those receiving social security checks are past age 62," Tuley stated, "most of the changes made by the 1967 amendments were of greater value to the younger people."

He cited the reduction in credits needed for disability benefits for those disabled before age 31 (as low as 1 1/2 years of social security coverage if disabled before age 24), and the change that benefits children of deceased, disabled, or retired mothers by no longer requiring 1 1/2 years of coverage during the three years just before death, disability, or retirement.

Representatives of the Abilene district office visit Eastland County regularly, on the schedule posted in all post offices hereabouts. Tuley suggests that anyone who believes the 1967 amendments might have made him eligible for benefits should see the social security representative on his next visit.

## Grant Awarded For Peanut Disease Study

COLLEGE STATION—Texas A&M University has received a \$66,488 grant from the U.S. Department of Agriculture to study how harvesting and handling practices influence development of toxin-producing molds and other fungi in peanuts.

A&M's principal investigator is Dr. Robert E. Pettit of the Plant Sciences Department.

Pettit said some molds, such as those used to make cheese, other food products, and antibiotics, are benefi-

cial. But certain molds produce by-products known as mycotoxins that can be toxic to plants, animals and man.

During the three-year period of the study, peanuts will be harvested at various times and locations to learn how the crop is affected by environmental conditions. Pettit will examine samples, identify any toxin-producing molds and mycotoxins, and then try to correlate their occurrence with production and harvesting conditions.

It is hoped, he said, that findings will help to determine methods to minimize or eliminate mold in peanuts during growing, harvesting, and handling.

The grant will be administered by the Texas Agricultural Experiment Station. Cooperating with Pettit on the project are J. W. Sorenson and Nat Person of the A&M Agricultural Engineering Department; Dr. A. L. Harrison

## Screwworm Danger Is Worse Than In 5 Years

The danger of screwworms in Eastland County is greater now than at any time during the last five years. Eastland County Agent De Gordon reported 144 screwworm cases were reported in Texas last week. This sets a new record for a five-day period.

The county agent said the screwworm situation as of July 1, was worse than in 1963—in the early days of the eradication program. He added there have been no screw-

worm cases reported from Eastland County, but several cases have been reported from near-by counties.

Oscar Schaefer, chairman of the Eastland County Screwworm Eradication Committee, said every livestock producer must do his share to stop the possibility of screwworm cases in the county.

Gordon asked all producers to check their livestock regularly and treat all wounds on animals. On routine livestock spraying programs, use chemicals recommended to kill screwworm flies.

The county agent asked producers to get a sample of all worms found in animals

wounds and send them to Screwworm Laboratory Mission. Vials for mailing samples may be secured from the county agent's office Eastland or from Schaefer who lives in the Cook Community. Mailing vials also be gotten at the F State Bank in Bangor, Sh Implement Co. in Rising S or from Vocational Agriculture teachers in each town.



**Bray's DEPARTMENT STORE**  
EASTLAND & RANGER COUNTY'S FAMILY STORE

**MENS SUMMER STOCK**  
SHIRTS, SLACKS  
SUITS AND  
SPORT COATS  
SHIRTS REDUCED

Reg. 3.00-3.50	NOW \$2
Reg. 4.00-4.50	NOW \$3
Reg. 5.00	NOW \$4

**SUITS**  
Reg. \$45 NOW \$35  
Reg. \$50 NOW \$39  
Reg. \$26.99 NOW \$17

**TROUSERS**  
Reg. \$10 NOW \$8  
Reg. \$12 NOW \$10  
Reg. \$16 NOW \$13

**Walking Shorts For Men**  
Reg. \$5 NOW \$4

**SALE SUMMER PLAYCLOTHES FOR GIRLS**

Reg. 1.99-\$2	NOW 1.50
Reg. 2.50-\$3	NOW \$2
Reg. 3.50-\$4	NOW \$3

**GIRLS DRESSES**

Reg. \$3-4-5	NOW \$2
Reg. \$6-7-8	NOW \$3

## July Clearance!

**Womens Dresses Sports-Wear ON SALE**

**DRESSES**

Reg. \$6-7-8	NOW \$5
Reg. \$10-12-15	NOW \$8
Reg. \$20-25	NOW \$15

**SHORTS**

Reg. \$6	NOW \$5
Reg. \$5	NOW \$4
Reg. \$4	NOW \$3

**WOMEN'S SHOES**

Reg. \$6.50-7-7.50	NOW \$5
Reg. \$10 & 11	NOW \$6
Reg. \$12	NOW \$7
Reg. \$15	NOW \$10

**SUMMER FABRICS SOLIDS, PRINTS**

Reg. \$1.59 yd.	NOW 88c
Reg. \$2.29 yd.	NOW 1.66

**MEN'S SUMMER STRAWS**

Reg. \$3-\$3.50	NOW \$3
Reg. \$4-4.50	NOW \$4

**MEN & BOYS STRAW HATS for PLAY**

Reg. \$2.00	NOW \$1
-------------	---------

**BONDED ORLON KNIT FABRIC 60" WIDE**

Ass't Colors	Ass't Patterns	\$2 yd.
--------------	----------------	---------

**Retread Tires**  
Big Savings Now!

- \* First-Class Carcass
- \* No. 1 Dixie-Cap Tread Rubber
- \* 670x15, 815x15, 775x14 825x14
- \* Guaranteed life of tread

\*\*\*

**HORTON TIRE CO.**  
EASTLAND

**HURRY! 3 DAYS ONLY!**  
Offer Ends Sat. Night

# SALE

**GOOD YEAR NEW TREADS...retreads on sound tire bodies**

**ANY SIZE LISTED WHITEWALL OR BLACKWALL**

**4 FOR \$44**

**LARGER SIZES 4 for \$49**

7.75 x 14 (7.50 x 14)	7.75 x 15 (6.70 x 15)	7.00 x 13
7.35 x 14 (7.00 x 14)	7.35 x 15 (6.50 x 15)	6.50 x 13
6.95 x 14 (6.50 x 14)	6.40 x 15	6.00 x 13

• Pick your size now and Go Goodyear  
• You get the same famous road-gripping type tread design that comes on our new car "Power Cushion" tires

**NO MONEY DOWN • USE OUR EASY PAY PLAN!**

**Vinalawn Garden Hose**  
50 ft. in length—100% vinyl plastic  
\$166

Delivers 7 1/2 gals. per min. & exceeds most water pressure requirements. Green with rustproof brass couplings.

**2-Gal. Gas Can**  
For cars, mowers and motorboats  
\$100

A clearly marked, 3-color gas can. Features a deluxe plastic air vent and 6 1/2" reversible flexible metal spout.

**All-Purpose Insulated Bag**  
Perfect for picnics, camping or beach  
94c

100% fiberglass insulation keeps food hot or cold for hours. Washable vinyl inside & out. Zipper closure.

**20' Rotomatic Rotary Mower**  
For years of hard service  
\$477.77

8-hp. Briggs & Stratton engine with E-Z Spin starter, 4-hole height adjustment, rear baffle. Catcher optional.

**Small Parts Cabinet**  
Handy storage for tool or hobby room  
\$155

Keeps small items neat, orderly & easy to find. Has all-metal frame and nine see-through drawers. Stackable.

**New! Parker Jotter Pen**  
Features a perpetual calendar on the barrel  
\$129

Famous Parker quality. Fine white barrel with easy-to-read black date letters and brushed chrome cap.

**GOODYEAR SERVICE STORE**  
306-308 EAST MAIN ST. — EASTLAND — 629-2662

# LOW PRICES EVERY DAY at SAFEWAY!

SAFEWAY

CROMMONT REG. or DIET

Canned

# POP

ASSORTED FLAVORS



12-oz. CAN  
LIMIT 12 PLEASE



OLDBROOK MARGARINE 1-16 SOLIDS

# 10¢

PLUS SPECIALS TWICE WEEKLY!

BETTY CROCKER ASSORTED CAKE MIXES REG. PKG. **29¢**

SCOTCH TREAT FROZEN ICE LEMONADE 6-oz. CAN **10¢**

HARVEST BLOSSOM FLOUR 5-lb. BAG **39¢**

LIQUID BLEACH WHITE MASIC GALLON PLASTIC JUG **39¢**  
 SALAD DRESSING PIEDMONT QT. JAR **37¢**  
 LIQUID DIET LUCERNE SLENDERWAY ASSORTED 8-oz. CAN **19¢**  
 TOMATO SOUP TOWN HOUSE 10 3/4-oz. CAN **10¢**  
 SODA CRACKERS MELROSE 1-lb. BOX **19¢**  
 DETERGENT PARADE 49-oz. BOX **49¢**  
 DINNERS BANQUET ASSORTED FROZEN REG. PKG. **39¢**  
 LUX LIQUID DETERGENT 22-oz. BTL. **49¢**

TWIN PET DOG FOOD 15 1/2-oz. CAN **7¢**

SEA TRADER LIGHT, CHUNK. TUNA 6-lb. CAN **29¢**

USDA CHOICE U.S.D.A. INSPECTED AND GRADED CHOICE HEAVY BEEF SPECIALS USDA CHOICE

## ROUND STEAK



FULL CUT **79¢**

BONELESS ROUND STEAK FULL CUT 1-lb. **89¢**  
 BONELESS LOIN TIP STEAK 1-lb. **39¢**  
 BEEF BONE-IN RUMP ROAST 1-lb. **79¢**  
 BONELESS TOP SIRLOIN STEAK 1-lb. **49¢**  
 BONELESS LOIN TIP ROAST 1-lb. **129¢**  
 BONELESS NEW YORK STRIP STEAK 1-lb. **99¢**

SOFT WEVE ASST. COLORS TOILET TISSUE 4 2-ROLL PKGS. **\$1.00**

SCOTTIES ASST. COLORS FACIAL TISSUE 4 200-CT. BOXES **\$1.00**



SAFEWAY ALL MEAT FRANKS 1-lb. PKG. **55¢**

RAIN BLOOD HAWK ALL MEAT FRANKS 1-lb. PKG. **59¢**

SAFEWAY SLICED BACON 1-lb. PKG. THICK SLICED **63¢**  
 DRY SALT BACON **34¢**

LEAN GROUND CHUCK FRESH 1-lb. **75¢**  
 GROUND BEEF SAFEWAY CHUB PACK 2-lb. **1.05**  
 HAMBURGER STEAKS FRESH GROUND 1-lb. **59¢**  
 PORK CHOPS QUARTER SIZED LOIN 1-lb. **69¢**  
 SMOKY-LINKS FRESH 1-lb. **69¢**  
 CANNED PICNICS FRESH 3-oz. **2.22**  
 BONELESS HAMS DANIEL'S CURE 1-lb. **1.29**  
 BEEF CUBE STEAKS NUMBER HOUSE 2-lb. **1.00**  
 CHICKEN FRIED STEAKS QUARTER 1-lb. **89¢**



U.S.D.A. GRADE "A" FRYERS WHOLE LB. (CUT-UP) FRESH OR FROZEN 1-lb. **29¢**

LEG QUARTERS FRESH FRYER'S 1-lb. **39¢**  
 BREAST QUARTERS FRESH FRYER'S 1-lb. **45¢**  
 FRYER THIGHS FRESH 5-lb. **1.72**

TEXAS GROWN CANTALOUPE 1-lb. **10¢**

FRESH PRODUCE!  
 RED GLOBE PEACHES 19¢  
 POUND  
 RED U.S. #1 POTATOES 69¢  
 10-LB. BAG

HEALTH & BEAUTY AIDS  
 5-GRAIN ASPIRIN SAFEWAY BTL. OF 100 39¢ VALUE **15¢**  
 ISOPROPYL RUBBING ALCOHOL 19¢ VALUE 16-oz. BTL. **12¢**  
 S.P. ANTISEPTIC MOUTHWASH 33¢ VALUE 16-oz. BTL. **19¢**

BAKERY BARGAINS  
 SKYLARK OLD WORLD BLACK BREAD 2 1-lb. LOAVES **49¢**  
 MKS. WRIGHT'S FRUIT ROYALS 4-oz. PKG. **37¢**

DAIRY DELIGHTS  
 COTTAGE CHEESE LUCERNE ALL STYLES 1-lb. CTN. **29¢**  
 LUCERNE ALL STYLES COTTAGE CHEESE 2-lb. CTN. **57¢**  
 LUCERNE SOUR CREAM 8-oz. CTN. **35¢**

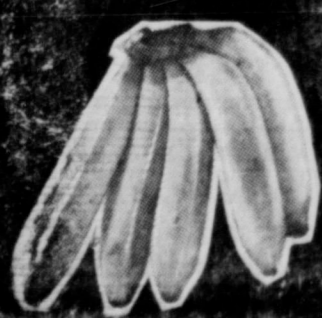

GOLDEN RIPE Bananas 1-lb. **10¢**



SAFEWAY

PRICES EFFECTIVE THUR, FRI, SAT & SUN, JULY 11, 12, 13, 14, 1968 IN EASTLAND WE RESERVE THE RIGHT TO LIMIT QUANTITIES NO SALES TO DEFERS.