

EASTLAND TELEGRAM



VOLUME 92, NUMBER 46

EASTLAND, TEXAS 76448 — THURSDAY, JUNE 13, 1968

TEN CENTS (10c)

ATTEND NUCLEAR SYMPOSIUM AT UNIVERSITY . . .



Eddie Simms, second from right, science teacher at Eastland High School, and students Eddie Kincaid, far left, and the teacher's son, George Simms, listen as Dr. Harold Hanson, University of Texas physics department, explain how current passing through a gas generates a magnetic field, which acts as a "bottle" by pinching and confining the gas. This was one of the exhibits at the 8th Texas Nuclear Science Symposium held at the University of Texas in Austin June 4-7. The Eastland Countians are guests of Texas Electric Service Co. at the meeting which is co-sponsored by the University and the Texas Atomic Energy Research Foundation, which is composed of 10 electric power companies operating in Texas.

Tiner Guesses \$30,000 Share For City Under Connally Plan

ED. NOTE: Needless to say, thoughts of how much money the City "could" get are speculative, in as much as the governor's 3-per cent state sales tax has not passed and is not held in high regard in all circles. It's a fact that this city could use some added revenue, especially in view of current low receipts in water sales due to heavy rains earlier this year.

City Manager Lewis Tiner is "inclined to be skeptical" of suggestions that Eastland would receive about \$57,600 annually as a pro rata share of the revenue of the proposed "Connally Tax Plan." The plan which, if passed by the State Legislature, would increase the state tax from two percent to three percent and cover several items and services not presently taxed by the state, calls for some incorporated towns to receive up to 90 percent of its ad valorem tax income. Some 158 cities with no ad valorem taxes would receive nothing and those cities which recently voted in a one percent city sales tax would abolish the city tax to share in the new revenue. Tiner points out that East-

land's income from ad valorem taxes is about \$66,000, so that the estimated \$57,000 would be high. Tiner, who attended a special meeting of the Texas Municipal League in Abilene recently, said figures released there would put Eastland in the 20 to 30 thousand bracket. The Connally Plan would call for each city to receive \$6.85 per capita annually, based on the 1960 census figures. Eastland counted 3,292 that year, which would be almost 23 thousand; other estimates have been advanced for up to twice the amount a city might have expected to receive with the city sales tax. Tiner estimated that Eastland would have gained \$18,000 a year from such a tax (Note: Eastland did not vote on a city sales tax earlier this year, following the recommendation of a special committee appointed by Mayor Frank Deaton.)

The city manager estimates that Eastland "might get up to \$30,000 under the proposed Connally Plan." Under its recently-adopted "pay as you go" plan, the city has made no plans for the money should it be received. "There are several ways it would be used to the good of Eastland," Tiner said.

19th Lakeside Golf Tourney Set to Begin Friday, June 21

The 19th Annual Lakeside Country Club Invitational Golf Tournament will be held June 21, 22 and 23, it has been announced.

A full field of 96 golfers is expected to swing into action as the 19th Annual Lake Side Country Club Invitational Golf

Tournament gets underway. Action will begin with a pro am qualifying round Friday with 18 holes of match-play set for Saturday, and 27 holes of medal play due Sunday. Defending Champion Tim Bennie of Cisco is expected to be on hand to defend his title.

according to Mrs. Loretta Brown, local club manager. The fairways and greens are in excellent shape, Mrs. Brown reports.

Neil Day will be official starter and prizes to be awarded top golfers include: a wrist watch for medalist; a set of irons for the champion of each flight; a set of woods for the runner-up in each flight; a bag for the consolation winner; and a dozen golf balls for the consolation runner-up.

Golfers may qualify in person Friday; by mail, with scores directed to Mrs. Brown at Post Office Box 267, Eastland; or by telephone before 7:30 a. m. Friday, at 629-8887. Entry fee is \$15 and a barbecue will be catered by Underwoods following Pro-Am play Friday evening, with contestants to be given tickets for the meal.

Ranger Golfer Wins Crown At Lone Cedar

Roy Pearson of Ranger won the 8th annual championship golf tournament at Lone Cedar Country Club last Sunday afternoon by scoring a 113 in 27 holes of medal play. High winds caused all players to go over par — 105 for 27 holes.

Pearson, student at TCU, had one par round — his first — then carded a 38 and a 40. Runnerup at three strokes back was Norman Rhodes, NTSU student from Eastland. He caught Pearson midway in the final round but couldn't hold the pace.

Houston Satterwhite, Breckenridge, one of the region's top players, won the championship consolation, going two extra holes to beat Don Johnson of Athens, formerly of Cisco. Both had 115 scores at the end of 27 holes.

Tim Bennie, Cisco, last year's champion, lost his first round match to Tommy Warford of Ranger, one up.

The first flight ended in a three-way tie between Bobby Smith of Cisco, Jim Matthews and Randall Hamrick. Matthews won a playoff on the second hole. Wiley Wooten of Abilene won the first flight consolation.

Merchandise certificates in the amount of \$100 to winners, \$60 to runnersup and \$40 to consolation winners went to the successful players.

The tournament began with an 18-hole match play round Saturday, with the Sunday 27-hole medal play determining the winners.

Results of the Saturday matches were as follows:

Championship
Roy Pearson, Ranger, def. Mac Dumas, Abilene; 1-up; Charles Lavery, Cisco, def. Dan Newberry, Eastland, 2 and 1; Wayne Jowers, Abilene, def. Houston Satterwhite, Breckenridge, 2 and 1; Bill Sikes, Brownwood, def. Jim Dickson, Fort Worth, 2 and 1; Tommy Warford, Ranger, def. Tim Bennie, Cisco, 1-up; Don Mitchell, Stamford, def. Don Johnson, Athens, 1-up, 20 holes; Norman Rhodes, Eastland, def. Danny Hawkins, Jacksboro, 1-up; James Lenamond, Albany, def. Bob Ahlstrand, Abilene, 3 and 2.

First Flight
Roy Pearson, 35-38-40-113
Norman Rhodes, 38-37-41-116
Wayne Jowers, 40-37-40-117
Dan Mitchell, 39-37-40-117
Bill Sikes, 40-47-42-119
James Lenamond, 37-42-40-119
Tom Worford, 42-41-40-122
Chas. Lavery, 45-43-43-131

Consolation
H. Satterwhite, 37-40-38-115
Don Johnson, 39-41-35-115
Van Newberry, 35-41-40-116
Tim Bennie, 38-41-39-118
Jim Dixon, 44-40-35-119
Bob Ahlstrand, 38-40-41-119
Mack Dumas, 41-44-37-122
Dan Hawkins, 41-44-39-124

First
Jim Matthews, 39-44-39-122
Rand'l Hamrick, 41-42-39-122
Bobby Smith, 44-35-43-122
Bob Justice, 38-41-44-123
Riley Wyatt, 42-41-42-125
Bob Flynn, 42-37-48-127
Mike Miller, 43-49-38-130

(Continued on Page 5)

KITCHEN FAMILY HAS CITY PARK REUNION

The annual Kitchen Reunion was held at Fireman's Hall in Eastland Saturday and Sunday, June 8 and 9. Those attending enjoyed visiting, swimming, fishing, and playing games. Mrs. Mae Reeves and daughter, Mrs. Helen Ruth Shawick of Broderick, Calif., were recognized as having come the longest distance to be present for the reunion.

Attending were Mr. and Mrs. Jim Stamp of Carlsbad, N. M.; Mr. and Mrs. Edd Yarboi of Lovington, N. M.; Mrs. Reeves and Mrs. Shawick of Broderick, Calif.; Mattie Rankin of Chickasha, Okla.; Mr. and Mrs. Edgar Hooney of Henrietta, Okla.; Mr. and Mrs. O. L. Boney and children of Kansas City, Mo.

Mr. and Mrs. Cecil Pitcock, Mr. and Mrs. W. W. Kitchens and girls, Mr. and Mrs. Bill Smith and daughter, Mr. and Mrs. A. D. Kitchens and children, Mr. and Mrs. Wayne Kitchens and son, Mr. and Mrs. Leo Kitchens and sons, all of Abilene.

Mr. and Mrs. L. C. Kitchens of Columbia, Mr. and Mrs. Robert Kitchens and children of Call, Mr. Jim Hall of Big Spring, Mr. and Mrs. G. W. Kitchens of Canadian, Mr. and Mrs. H. L. Tudor of Hamlin, Quonah Pierce of Sudan, Lucille Pierce of Littlefield, Mr. and Mrs. Billy Pierce of Odesa, Mrs. Juanita Moromino and children of Corpus Christi.

Mr. and Mrs. Henry Kitchens and children, Vester Kitchens, all of Strawn; Mr. and Mrs. James Crabb, Mr. and Mrs. Daniel Carey, all of Lubbock; Mr. and Mrs. Monroe Johnson of Groves; Mr. and Mrs. Harvey Cunningham and

children of Mingus; Mr. and Mrs. Elvin Kitchens and children of Weatherford; Mr. and Mrs. Nathan Durham and children of Coleman; Mr. and Mrs. Charles Owens and children of McKinney; Mr. and Mrs. Lonnie Frasier and child of Gorman; Ann Blue of Grand Prairie; Marie and Cynthia Foster of Wichita Falls; Norma Driskell of Hamlin; Mrs. Magdalen Jackson of Mineral Wells.

Mr. and Mrs. W. L. Fonville and children, Mr. and Mrs. J. H. McDonald, Mr. and Mrs. B. H. Dickerson, all of Fort Worth; Mr. and Mrs. H. L. Kitchens and children, James H. Kitchens, Pamela Gail Owens, all of Denison; Mr. and Mrs. C. T. Hudwick and J. C. Hudwick, all of Azle; Mr. and Mrs. Ernest Kitchens and Mr. and Mrs. Carol Miller and sons, all of Clyde.

Mr. and Mrs. J. W. Vinson, Loretta, Debra, Cordell Shook, Mr. and Mrs. Lee Horienzen, Charles Kitchens, Mr. and Mrs. Bob Hodges and children, all of Ranger; Mr. and Mrs. Roy Kitchens of Graham; Mr. and Mrs. Eugene Kitchens of Eastland.

Kilowatts Play Woodson Here

The Reddy Kilowatts of Eastland will play Woodson at 7:30 p. m. Thursday, June 13, at Whitetop Stadium.

Truman Maynard listed other games scheduled for Whitetop Stadium: Friday, June 14, Eastland Dodgers vs. Gorman; Monday, June 17, Reddy Kilowatts vs. Gorman; Saturday, June 15, Eastland Dodgers vs. Southern Airlines of Mineral Wells and Reddy Kilowatts vs. Southern Airways.

Last Monday night, the Reddy Kilowatts defeated Gorman, 4 to 3.

Horton Tire Co.

Presents



He which testifieth these things saith, surely I come quickly. Amen. Even so, come, Lord Jesus. — Rev. 22:20.

Watch today, and leave tomorrow. For tomorrow may not come. For today thy loving Saviour may appear to take thee home.

Attend Funeral Here

Out-of-town relatives and friends attending the funeral of E. M. Grimes included Mr. and Mrs. B. C. Bradley, Carrie Kay and Coleman of Dallas; Mr. and Mrs. John Pearson and Mrs. Letcher McGee, all of Tuscaloosa, Alabama; Mrs. J. B. Marsh, Mrs. John Hoff, Mr. and Mrs. W. T. Cutchin all of Dyersburg, Tenn.

Mrs. Carl Johnson left Sunday to visit in the home of her brother, Mr. and Mrs. Jack Grubb of Houston.

FULLEN MOTOR Co. LAUGH-A-DAY

The deep-sea diver had scarcely gotten down to the bottom when a message came from the surface which left him in a dilemma. "Come up quick," he was told. "The ship is sinking!"

New UIL Rules to Limit Athletes to Only 1 Jacket

Changes in the University Interscholastic League rules for next year and development of the remedial reading program in the Eastland Schools were outlined for the members of the Eastland Lions Club at their luncheon meeting Tuesday at the White Elephant Restaurant.

Supt. Wendell Siebert was the speaker and he explained the four major changes adopted by the League, to go into effect in September: 1. award level from \$15 per year plus \$2 symbolic award, to one \$20 award in four years; 2. one-year residence restriction removed provided an athlete has not participated in the same sport in the earlier school; 3. suspended paying bonuses for coaches or sponsors in excess of \$200 a year; and permitting three matches of tennis a day, up from two, previous allowed.

The local board hasn't taken any action on the award program, Mr. Siebert said, but he guesses that the school will award a jacket probably at the end of the Junior year, rather than for each year lettered.

Calling the school-boy athletic program in Texas the finest in the nation, Mr. Siebert credited the University of Texas-controlled UIL, will patrol the system and helping

Crashes Injure 1 -Do Damage

A 1967 Chevrolet driven by Claude W. Boles and a 1960 Chevrolet driven by William E. Boyd were in an accident at 8:10 a. m. June 5, at the intersection of Highway 6 and South Lamar. Both drivers are from Eastland. Damage to the cars was estimated at \$250.

At 11:20 a. m. Sunday June 9, a 1968 Ford driven by Ex-nolous L. McCallum of Dallas and a 1962 Ford driven by Burl D. McGraw of Eastland were in an accident at the intersection of Marsh and East Main. Frieda McGraw of Eastland, passenger in the 1962 Ford, was taken to Eastland Memorial Hospital. No other injuries were reported. Damage to each car was estimated at \$200 by City Policeman Johnny Morren, who investigated the accident.

Freyschlag INSURANCE

Presents the WEATHER — Continued hot Through Thursday with temperatures near 95 degrees. Low Thursday nite near 70 degree.

keep it the amateur status it now enjoys.

Vice president Obie Duncan presided, and Homer Smith will be in charge of the program next week. Guests included Ray Pool, formerly of Eastland, Earnest Sneed, transferring from Midland; and Jan Jolly, incoming club sweetheart.

Demonstrating a reading testing and improvement machine, Mr. Siebert explained that the local system has one of the finest remedial reading programs in the state, and he credited Mrs. Charles Marshall and Mrs. Bill Goff with its success.

Pony Leaguers Off For Season

In the opening game of the Pony League season Thursday, June 6, the Eastland Blue Sox defeated the Eastland Green Backs, 6-4. Carbon beat Ranger Blue Sox, 9-1; and the Cisco Cats beat the Cisco Panthers, 9-3.

June 10, the Eastland Blue Sox defeated the Cisco Cats, 13-5; the Eastland Green Backs defeated Ranger Blue Sox, 8-0; and Carbon beat the Cisco Panthers, 9-8.

Thursday night, the Eastland Blue Sox will play Cisco Panthers at Cisco and Eastland Green Backs will play Carbon at Eastland.

MRS. WOODS HOME

Mrs. Harry E. Wood has returned from Arlington, where she attended the graduation of her granddaughter, Jane Ann Mayfield. Miss Mayfield was in the higher bracket of the class of 600 students and was chosen "Girl of the Month." She was a member of the string band and has more than 20 trophies won in golf tournaments. She was first in Fort Worth last season and won the first flight in state competition.

RETURNS HOME

Mrs. Anne Bryan has returned from Santa Fe, N. M., where she attended the funeral of her brother-in-law, Clarence Hymes. She is so visited in Carlsbad, and Hobbs, N.M., and Abilene before she returned home.

Mrs. Ed Booth and Miss Vicki Hull, both of Big Spring, visited Sunday night in the Gene Boney home.

Miss Mayfield plans to become a physical education teacher and will enter Texas Tech in the fall.

Eastland National Bank
"The Old Bank"
EASTLAND, TEXAS

'Y' CAMP SIGNUP IS FRIDAY

Mrs. Barbara Newberry, YMCA Day Camp director, announced registration for the camp will be between 10 a.m. and 2 p.m. Friday, June 14, at the City Park.

Those unable to register at this time may call Mrs. Newberry at 629-1430 for other arrangements.

Charge is ten dollars per child and the camp will operate from 8 a.m. to 12 noon daily for three weeks, beginning Monday, June 17. Children between ages six and twelve are eligible for the camp, which includes lessons in swimming, crafts, hikes, supports, archery, baseball cheerleading, and other activities.

DO YOU NEED A LITTLE HELP?

—Around the home, office, business? —Part-time, full-time? —IF SO, Call 629-2332.

CHAMBER OF COMMERCE & ask about STUDENT EMPLOYMENT

(presented in the public interest by this newspaper)

ATTEND NUCLEAR SYMPOSIUM AT UNIVERSITY . . .



Gilbert Copeland, center, Olden High School science teacher, and student Gary Copeland listen as Howard Drew, executive vice president of the Texas Atomic Energy Research Foundation, discusses one of the exhibits at the 8th Texas Nuclear Science Symposium held June 4-7 at the University of Texas in Austin.

(Continued from page 2)

CLASSIFIED ADS

the local notebook

PAGE TWO

Thurs., June 13, 1968

EASTLAND TELEGRAM

Phone 629-1707

110 W. Commerce St.

Eastland, Texas

(Consolidate with Eastland Chronicle, established in 1887, and Eastland County Record, established in 1931).

Second Class Postage paid as Eastland, Texas under the act of Congress of March 3, 1879

Published Semi-Weekly - Thursday and Sundays
By Eastland County Newspapers, Inc.
H. V. O'BRIEN, Editor

SUBSCRIPTION RATES: By carrier in city, 15c week or 65c month; one year by mail in county, \$4 per year; one year by mail in city or elsewhere in state, \$6 per year; one year by mail outside state, \$7.

NOTICE: Any erroneous reflection upon the character, standing or reputation of any person, firm or corporation which may appear in the columns of this newspaper will be gladly corrected upon being brought to the attention of the editor.



Eastland Memorial Hospital

Patients reported in the Eastland Memorial Hospital Wednesday morning were:

Dee F. Williams.
Laverne Farr, Abilene.
Eva K. Nichols, Cisco.
Myrtle Griffith.
Addie Stephens, Cisco.
Etta Hill, Cisco.
Lisa A. Norman, Dallas.
Lawrence B. Reed.
Floyd P. McBe.
Katie Dalton, Rising Star.
Jennie (Mrs. W. W.) Wright, Cisco.
Annie B. Douglas.
Dee Peters, Cisco.
Marjorie (Mrs. C. H.) Murphy.

Golda Harrelson, Moran.
Sherman Root.
John L. Hurley, Cisco.
Effie B. Sharp, Olden.
Avm Allgood.
Wm. Fred Davenport.
Edward Duncan.
Lela E. Armstrong.
Lula Lester, Olden.
Duffman K. Williamson.
John James, Ballinger.
Mary Paul, Gordon.
Julia Garner.
Omar L. Hogan.
Lorenza Huerta, Ranger.
Lou Thompson.
Jack Smith, Olden.
Rhy Denny.
H. Z. Matthews.
Lucian Owen, Gordon.
Thomas J. Preslar.
Marvin Wilson, Clyde.
Robbin L. Williams.
Elizabeth Brown.
Henry Kirk, Gorman.
Carla Weiser, Cisco.
Gracie Koen.
Josephine Stroud, Cisco.
Helen Sikes.
Winnie Freeman, Cisco.
Weltha Dunn, Carbon.
D. J. Walker.

Poor Old Rip was found. After fifty years of sleep. He was alive and quite care-free. He romped around the town. To see what he could see. One day while he was romping. He ran into the street. Little did he realize His death he soon would meet. A passing car rolled over him. And left him there to die. Old Rip's time had come at last. His death was known nationwide.

(Editor's note: with true "poetic license", the young author has distorted some of the facts concerning Old Rip. The horned toad was in the cornerstone only 31 years and, although Old Rip was kidnapped, caused a lawsuit, and visited a president, there is no record that he was ever run over by a passing car. (We appreciate Miss Harris' her ability to write, and her interest in Eastland and Old Rip.)

Picnic On Saturday
The Cross Timber Shrine Club will hold a picnic meeting at Lone Cedar Country Club at 7 p. m. Saturday, June 15, according to announcement by President Joe Dennis. All members and their wives were urged to attend. Carl Garner of Eastland is the club secretary.

Recent guests in the home of the Rev. and Mrs. Bill Goff were Mr. and Mrs. Charles Watson of Hereford. Mrs. Watson and the Goffs were close friends while they were attending Hardin-Simmons University.

Announcements

MASONIC LODGE NO. 467
Meets second Thursday of each month at 8 p. m. in the Masonic Hall. Call H. C. Pounds, W. M., at 629-1920 or L. E. Huck, Sec'y., 629-1391 for information.

EASTLAND ROTARY CLUB

Meets each Monday noon at White Elephant Restaurant in Eastland.
Grover Hallmark, President

Notice

NOTICE: Planning a wedding? Eastland Telegram has napkins for both shower and reception. tf

NOTICE — "If they're WEST ERN-BILT, They're Guaranteed." Call western mattress Co. for complete mattress service. Phone 629-1740 or 629-1398. tf

NOTICE: **Retreads** at big savings now at Morton Tire Co. Eastland. tf

NOTICE — Ironing in my home. Call 629-1603. tf

NOTICE: Stationery for graduation gifts on sale. Also, a nice assortment of Thank You notes. At the Eastland Telegram. tf

For Sale

FOR SALE: Lake Leon Cabin, boat house and dry dock. Also storage house. \$2,300.00. Frank Dillingham, 220 31st Street, Snyder, Texas 79549. phone 573-6883. 49

FOR SALE: Precision Swiss Photo Watch personalized for you. The message or emblem of your choice mysteriously appears on the face of the watch every 20 seconds; is viewable for 10 seconds, then disappears, to reappear later. Your advertising or personal message appears 2880 times a day. Call The Eastland Telegram for a demonstration. Costs \$18.70 each. tf

FOR SALE: 1957 Chevrolet V-8. Would make a good second car. See Grady Gregory or call 629-1619. tf

FOR SALE: Nice two-bedroom home. 305 S. Virginia. Phone 629-2200. tf

FOR SALE: Mimeograph machine in like-new condition. Bargain at \$50. See it at the Ranger Times office in Ranger. tf

FOR SALE: Three bedroom home. Central heat. Bath and a half. See at 518 EE. Corner. After 5 p.m. call 629-1270. tf

FOR SALE—4 bedroom home, 801 W. Commerce. Phone 629-2290. tlc

FOR SALE: Large, fiber, dark chair pad to protect your carpet at the office. The Telegram has this and much more.

FOR SALE — Bon du Graph plural purpose paper. 8 1/2" x 11", 500 sheets per package. Limited quantity. \$1.00 a package. Eastland Telegram. tf

FOR SALE: Large two bedroom house, newly decorated, double garage. Inquire at 308 East Main. tf

FOR SALE: Good used office desks with chairs. See at newspaper office. tf

FOR SALE: Beautiful, new office credenza in grey, still in its carton. Best addition to office equipment since desk were invented. See at The Telegram. tf

FOR SALE — Six-room house to be moved, nice paneled bathroom and kitchen, east of Eastland. Old Boles place. Phone 442-1545 or 442-3622. Cl-co. 40-1

FOR SALE: 1966 LeMans Pontiac. Air, power steering and brakes. Exceptionally clean. Reasonable. 102 N. Oak. Call 629-1109. tf

MILLIONS of rugs have been cleaned with Blue Lustre. It's America's finest. Rent electric shampooer \$1. Perry Bros., Eastland. 48

HOMES FOR SALE

Nice 3 Bdrm, 2 bath Home in Hillcrest Addition Eastland. 12,075.00

New Brick Home, Eastland, 3 Bdrm, 2 Baths. 18,000.00

Extra Nice Brick Home in Olden, 1 ac. of land, 3 Bdrm, 2 Baths, Den & Fireplace, nice yard. 21,500.00

Choice 4 Duplexes in Eastland.

Nice Home with 3 ac. land in Olden with plenty of water. 9,000.00

FARMS & RANCHES

80 ac. cult. land. 125.00 ac. 85 ac. pecans & water 150.00

120 ac. on Sabanna river 78 ac. Good Improvements 80 ac. Grass land. 105.00

200 ac. close in Eastland 320 ac. 120 ac. Irrigated peanuts. Good improvements. 50 ac. Coastal Bermuda 200.00

480 ac. Stephens Co. Good. 750 ac. Grass on pavement. 5000 ac. well improved. 11,000 ac. Water & game abundant.

KINCAID REAL ESTATE

100 S. Seaman — 629-1788
J. W. Elder, Robert Kincaid
647-1321 629-2721

ANNOUNCING
Jay Williams
Owner - Manager
FINA
SERVICE STATION
Hiway 80 & Bassett
On East Main Street
Offering
Open 7 a.m. to 8 p.m.
Top-Quality Fina Fuel
Lube & Oil Change
Muffler & Tailpipe
Installation
7 DAYS
YOUR BUSINESS APPRECIATED

ONE - STOP SERVICE
FOR
Total-Car Care!
That's
D & M
SERVICE CENTER
802 W. Main St.
Humble Products
General Repair
Air - Conditioning
Brake Work
Road Service: 8 to 5
Open 24 Hours
• OBIE DUNCAN
• ROBERT MANGUM
Steam Cleaning
Wash - Lubrication
Dial 629-8866
Complete line accessories
Tires Batteries

For Rent

FOR RENT: Furnished 2-bedroom apartment in duplex. 611 W. Plummer St. tf

DON'T merely brighten carpets... Blue Lustre them... no rapid resoiling. Rent electric shampooer \$1. Coats Furniture Co. 99

FOR RENT: 2-room furnished apartment, close in. Private bath, private entrance, television cable, bills paid. Adults only. 629-2613. tf

FOR RENT: Five room unfurnished house. 1015 West Main. Contact H. R. Casey. tf

Wanted

HELP WANTED: Full-time janitor and maintenance man. Contact Gene Frost, Hickman Nursing Home. tf

WANTED: Good used electric drinking fountain. Call 629-1707. tf

HELP WANTED: Nurses aides and janitor. Apply in person at Hickman Nursing Home Eastland. tf

HELP WANTED: Nurses aides and janitor. Apply in person at Hickman Nursing Home, Eastland. tf

HELP WANTED: LVNs and nurses' aides. Apply in person. Hickman Nursing Home, Eastland. tf

BLUE Lustre not only rids carpets of soil but leaves pile soft and lofty. Rent electric shampooer \$1. Coats Furniture. 48

SPARE TIME income: Refilling and collecting money from new type high-quality coin-operated dispensers in your area. No selling. To qualify you must have car, references, \$600 to \$2,900 cash. Seven to 12 hours weekly can net excellent monthly income, more full time. For personal interview, write Pentax Distributing Co., 3131 (A) Stemmons Freeway, Dallas, Texas 75247. Include telephone number.

NEW BUSINESS OPPORTUNITY
Manufacturing - Factory Supported
For outstanding income opportunity \$3,000 investment, contact RBA Corporation, P.O. Box 390, Graham, Texas. Qualified applicants capable of handling light manufacturing in home or workshop will be factory trained in Graham, Texas, and can earn \$1200 to \$1500 per month. Wives, husbands, and teenagers work together. Ideal for retired people. Fine people in Breckinridge, Henrietta, Newcastle, Wichita Falls, etc. are already happily and successfully handling this factory support program. Do not apply unless character record and credit record are acceptable.

DON'T WAIT

Now is the time to tune-up and repair your boats and motors. ALL TYPES, FREE ESTIMATES.
Boat & Motor Sales
New and Used
TROY GALYEAN
442-3016 after 5:30 p.m.
804 Ave. D — Cisco



let us help you with your Wedding flowers

We're like all the world—we love flowers! Come in today and let us help you plan the flowers that will make your wedding just perfect.



POE FLORAL
Phone 629-1711

FOR SALE ESPECIALLY NICE HOME
with large rooms. Two bedrooms, living and dining areas, kitchen, two baths, carport and patio. Carpeted, draped, two air-conditioners, three wall heaters. New bath fixtures and tile. Must see to appreciate. 301 South Ammerman.

This MINI-BULLBOARD for rent \$3 per month. Call 629-1707.

GUARANTEED ELECTRIC SERVICE BOND ELECTRIC
629-1724
407 Foch

ROLLINS & SONS MOBIL SERVICE
Call for Appointments on Wash - Grease Oil Changes
601 W. MAIN
9188 - 679

When you are faced with decisions... LET OUR EXPERIENCE GUIDE YOU

We are glad to be of service in whatever way we can to the bereaved; call on us at any hour.

Arrington Hamner Home 629-2611

PICKRELL Insurance Agency
Of Ranger
Representing
AETNA Life And Casualty
SERVING
EASTLAND COUNTY

OFFICE MACHINE SERVICE
Repair - Rent - Sales
Inquire at Telegram Office
Representing
HIBLER
Office Equipment Service
Brownwood

FIDBITS...

(Continued From Page One)
research in these lines, the local area's share was relatively small. During the past fiscal year an estimated \$951,000 was earmarked for Eastland County under the community aid programs. The grants amounted to \$732,200,000 in the state, to schools and hospital construction, child welfare, public housing, urban renewal, health, education and other needs. What did we pay for these grants? Well, the same agency reports that this county's contribution to the programs last year was approximately \$967,000, in Federal income and excise taxes that are allocated to the grants-in-aid programs.

Our thanks to Mrs. Monroe Walker for the beautiful flower arrangement she brought to the office. All the flowers... roses, day lilies, magnolia blossoms... came from her yard

One of our customers enjoying the arrangement with us was Mrs. F. M. Spurlen, who remembers how shocked she was to find that in deep southeast Texas, Magnolia trees are often cut for firewood. Mrs. Spurlen says she questioned one man about the practice, and he replied, "Lady, Magnolia trees or

ROY LEE SMITH
distributor for Dayton Electric Motors offering complete motor replacement (Other brand motors available)
Complete Line in stock at

Smith Plumbing Co.
114 N. Seaman 629-1722

WAYNE'S T.V. SERVICE
in EASTLAND, TEXAS
Offering Day and Night Black and White and Color TV Repair Service

Phone 629-1583 Day or 629-1154 Nights & Weekends
Complete Television & Antenna Repair Service
WAYNE CALDER
107 E. Sadosa

ABILENE TRAVEL SERVICE
673-4633 Box 2935
N. 1st & Willis
Owners
Bill C. Haynes — Harry Holt

PIANO TUNING
FELTON CARR
Write
Box 82 or Call 643-6401
Rising Star

FOR SALE
Terry's Snack Bar
Fully-equipped. In good building, air-conditioned. Four booths—two counters with five stools each. Seats 26. Selling due to ill health. Call 442-2203 in Cisco after 7 p.m.

FREE ESTIMATES ON new roofs only
Repair of Your Old Roofs Residential and Commercial
"ALL NEW WORK GUARANTEED" TRI-CITIES ROOFING CO.
Call Noble Squiers 629-2370



JOE SAYS:
Vision is what we admit we have when we find that we've guessed correctly.
JOE CULPEPPER of Hood King Motor Co. also says: "See me for the best automobile deal."

EDDIE'S PHILLIPS 66
Now Offers You MOHAWK TIRES & TUNE UPS
Complete Service
Call 629-8838
Free Pickup
GUARANTEED SERVICE & TOP PHILLIPS PRODUCTS
West Main St.

RAWLINS SINCE 1884 Monuments
WEATHERFORD PHONE LY 4-2726
IF WE MAY ASSIST YOU, CALL US COLLECT OR MAIL THIS AD
NAME _____ PHONE _____
ADDRESS _____ CITY _____

A carefully prepared family insurance plan
Protects your home, your family and yourself
Something good happens when you see your "Heart of Gold" man
M. H. PERRY
107 W. MAIN ST.
Office — 629-1566
Residence — 629-1095
Southland Life
INSURANCE COMPANY

RANGER DRIVE-IN THEATRE

THURSDAY — FRIDAY — SATURDAY
JUNE 13-14-15
Each Feature Shows One Time Nightly
ADULTS 60c — KIDDIES UNDER 11 FREE
Now Starts At Dusk — Box Office Closes at 9:45
Starting at Dusk

They'll scare your pants off

HILLBILLYS IN A HAUNTED HOUSE

PLUS OUR SECOND FEATURE —

GET OUT OF THEIR WAY... IF YOU CAN!

DEVILS/ANGELS

SUNDAY — MONDAY — TUESDAY
JUNE 16-17-18

"HEAT OF THE NIGHT"

Father's Day ... Sunday, June 16

What's The Coolest Way To Go?

Naturally, it's Hubbard in the Classic, and the Tempo. Plain front and pleated styles. Tailored in blends of easy-care Dacron and Wool and Dacron and Rayon. Washable and permanent pressed.

Priced from \$10.00

THE MAN'S STORE
Bob Elliott
CISCO, TEXAS

Fort Griffin Fandangle Is Set For June 20th Opening

The 1968 13th anniversary edition of the Fort Griffin Fandangle will be celebrated at the Prairie Theatre in Albany on June 20, 21, 22 - 27, 28, 29. Barbecue, catered by an Abilene firm, will be served each evening of the Fandangle, beginning at 5 p. m. A concert will be played on the steam calliope before the performances at the Theatre. The parade will be staged June 27 at 6 p. m.

Mail orders for tickets to the Fandangle are being accepted now. Box offices will open on Saturday, June 1, at the Fandangle - Chamber of Commerce Office in Albany, at the Chamber of Commerce in Breckenridge, and at Brown's Music Store in Abilene. Ticket prices are: Box seats, \$5; chair seats, center section and first rows of side sections, \$3.50; chair seats, side sections, \$2; bleacher seats, \$1.50.

Special rates for tickets for Kissin' Kin Night, June 20, are as follows: Box seats \$4; center section and low side section chair seats, \$2.75; side section chair seats, \$1.50; bleacher seats, \$1. Members of the Fandangle Association are entitled to one free ticket per membership on Kissin' Kin Night when other tickets to the opening performance are purchased.

The Fort Griffin Fandangle is a gentle satire of life at the famous western outpost of Fort Griffin, and the lively and lusty town of Griffin which sprang up in the shadow of the Fort. The Fort was situated on a hilltop for protection from bands of Marauding Indians.

The town nestled between the bottom of the hill and the Clear Fork of the Brazos River; during the 1870's and 80's it was the scene of the wildest of westerns. Doc Holliday lived in Griffin before he went to Tombstone. Big Nose Kate spent a night in jail at Griffin for trying to burn down a hotel. Lottie Deno, the gracious lady of the gambling tables saw her lover shot to death there. Wyatt Earp, who came to visit Doc Holliday, stayed only a few days, remarking that "Griffin Is Too Wild For Me."

The Fandangle portrays the different facets of life in pioneer times — The Soldiers; The Saloon Characters; The Buffalo Hunters who spent weeks hunting and skinning; The Lonely Cowboys who

drove herds of longhorn cattle up the Western Trail to Abilene, Kansas; the mother who feared Indians, disease, loneliness; the children, the old folks; the Indians in their kingdom and in their realization that all was lost. The spectator is transported into yesteryear. He is there with history as it happened.

Final Rites for Mrs. L. A. Sides Held Wednesday

Mrs. Lonzo A. (Edna) Sides, 72, died at 5 a. m. Tuesday in Ranger General Hospital following a short illness.

Funeral was held at 3 p. m. Wednesday in the First Pentecostal Church with the Rev. Herman Helms, pastor of First Pentecostal Church of San Angelo, officiating. Burial was in Bullock Cemetery under the direction of Killingsworth Funeral Home.

Pallbearers were Kenneth Mitchell and Bill Mitchell, both of Strawn, Chas. Mitchell of Kilgore, Jerry Sides of Midland, Arlin Sides of Odessa and Gail Mitchell of Breckenridge.

Born May 2, 1896, she was a native Texan and had spent most of her life in Ranger. She was a housewife and a member of First Pentecostal Church of Ranger.

Survivors include her husband; one daughter, Mrs. Troyce (Effie Mae) Boone of Ranger; three brothers, C. N. and Ernest Dempsey, both of Ranger and Herman Dempsey of Fort Worth; four sisters, Mmes. Senta (Lizzie) Squires and Mae Miller, both of Ranger, Jewell McDougal of Comanche and Rachel Smith of Roswell, N. M.; five grandchildren and several nieces and nephews.

Final Rites for Luther Love, 48, Held Monday

Funeral for Luther Charles Love, 48, was held at 2:30 p. m. Monday in the Church of Christ of Rising Star with H. McDonald, minister, and Gary Beauchamp, minister of Mesquite and Rusk St. Church of Christ, Ranger, officiating. Burial was in the Rising Star Cemetery under the direction of Higginbotham Funeral Home.



Tom Creighton Is Named Water Committee Head

AUSTIN — Lt. Gov. Preston Smith today appointed Sen. Tom Creighton of Fort Worth and Mineral Wells chairman of the powerful Water & Conservation Committee. Creighton, who has been serving as vice chairman of the committee, succeeds Sen. George Parkhouse of Dallas who died last August.

During the last session of the legislature this important committee handled every significant measure introduced to the Senate in the field of soil conservation, water pollution and flood and drainage. It is one of the larger senate committees with 19 members. Creighton, a senior ranking member of the Senate, has represented District 22 since 1961.

Other committee appointments held by Sen. Creighton include Banking, Counties, Cities and Towns, Finance, Game and Fish, Insurance, Jurisprudence, Oil and Gas, Public Health. In addition he holds the chairmanship of the Privileges and Elections Committee and is vice chairman of the State Affairs Committee.

Mrs. Elmer Hall Is Buried In Tuesday Rites

Mrs. Elmer B. Hall, 69, died at 12:25 p. m. Sunday in Ran-

ger General Hospital. Funeral was held at 11 a. m. Tuesday in First Pentecostal Church of Ranger with the Rev. J. N. Johnson, pastor of Jesus Christ in Forest Hill, Tex., and the Rev. J. E. Lamb, pastor of Ranger Pentecostal Church, officiating. Graveside rites were con-

ducted at 3:30 p. m. at Eastlawn Memorial Park in Brownwood. Pallbearers were Ronald Johnson and Danny Johnson of Burleson, Gerrell Johnson and Wayne Law of Fort Worth, Bobby Inall of Euless and Silas Sheek of Abilene. Born Nancy Ann Keener

Sept. 25, 1898 in Thurber, she married Elmer B. Hall March 18, 1916 in Palo Pinto. She had lived in Ranger at intervals for a total of about 50 years, having lived in Bangs from 1942 to 1961. She was a member of First Pentecostal Church of Ranger.

Ah, that unbeatable smile of success!
Plymouth sales are up 29% in Texas.
Plymouth now tops Ford and Chevy in resale.
And we're celebrating with bargain prices on 11 special Plymouth models plus the biggest-year-in-Plymouth-history trades. (They don't call Plymouth Dealers The Unbeatables for nothing!)

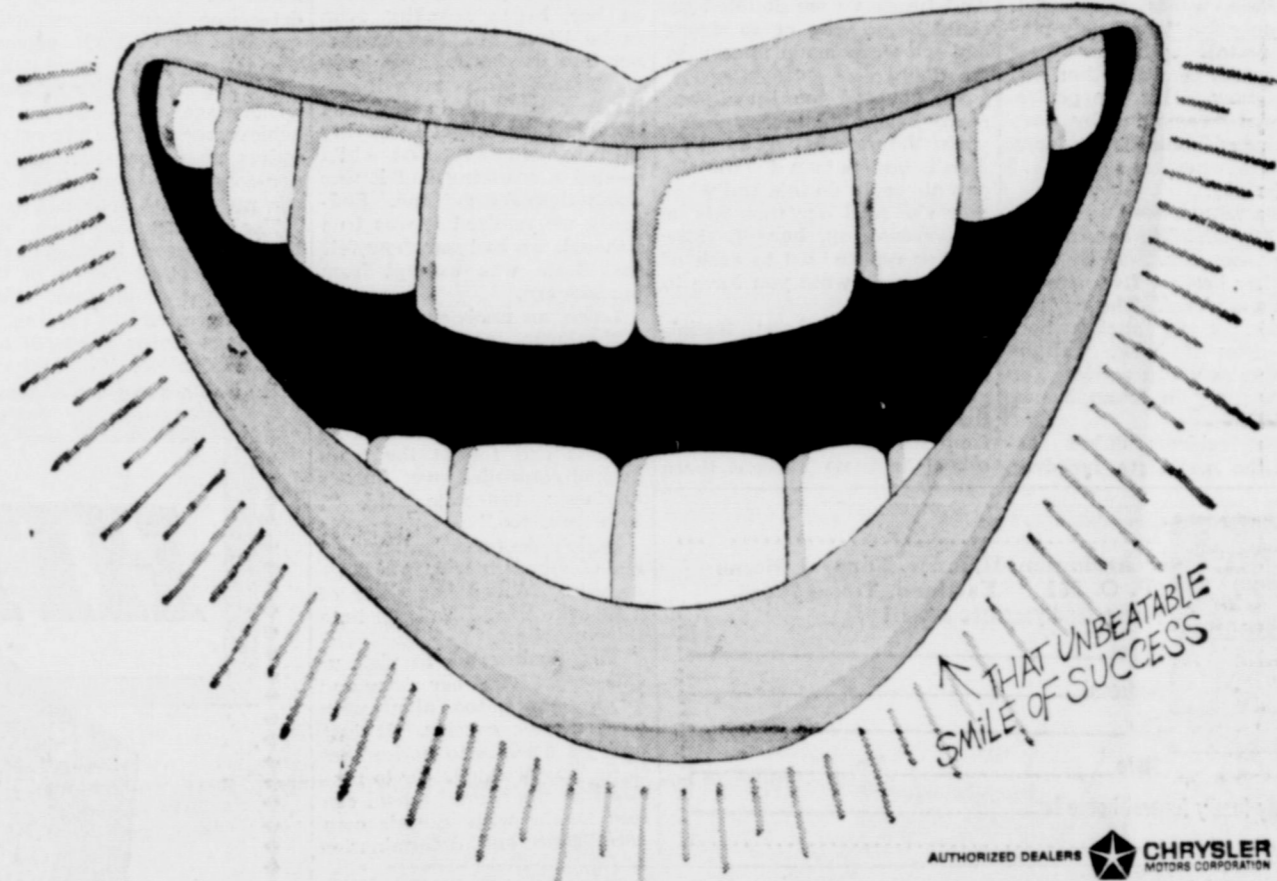

THE unbeatables
RUSHING MOTOR COMPANY
215 South Seaman
AUTHORIZED DEALERS CHRYSLER MOTOR CORPORATION

The Unbeatables prove:
If you can afford a Ford, you can afford a Chrysler.

Chrysler Newport now priced about \$3.78 a month more than Ford LTD

Chrysler Newport now priced about \$3.78 a month more than a Ford LTD* (which is still a Ford, a high-price, low-price car). Chrysler Newport now priced about \$2.29 a month more than a Chevy Caprice* (which is still a Chevy, a high-price, low-price car). That little more now moves you up into a big, full-size, almost shamefully elegant Chrysler — and that's an unbeatable deal. Afford a Chrysler? The way we're dealing, can you afford to pass it up?

*Based on comparison of manufacturers' suggested retail prices for Chrysler Newport, Ford LTD and Chevrolet Caprice 2-dr hardtops, comparably equipped. With 3-speed automatic transmission, power brakes, power steering, radio, white side-wall tires, wheel covers. Comparisons are based on one-third down, 36 monthly payments excluding other optional equipment, destination charges, state and local taxes, interest, insurance and licensing fees.

Meet THE unbeatables
Rushing Motor Company
211 S. Seaman
Eastland, Texas

THE UNHEARING SUSIE VISITS, TEACHES HERE

Susie came to visit us this week.

Her name is Sue Ann and she herself has decided she will be called Sue. But we call her Susie Q or Monkey or, occasionally, Smarty-Britches.

She was born Oct. 18, 1962, the youngest of 16 grandchildren on her mother's side of the family, a position which by itself assured her a special place in the world. For to any child, the world is centered around the parents and it widens to include grandparents, aunts, uncles, and cousins.

The oldest of the 16 was already in her teens, old enough to bathe and diaper Susie and cuddle her down the rocking road to sleep. The oldest will never lose the memory.

Indeed, each of us carries a memory of Susie As A Baby. My own is of the letter her mother wrote shortly after Susie's birth. "It's another girl," my sister wrote, "and she is beautiful, even now. Absolutely perfect." The rest of the letter dealt with the father, Susie's sister then four, and her brother then three. But those words are forgotten; only the "absolutely perfect" remain with me.

Susie was beautiful then and she is now. But the perfection was marred by post-infective encephalitis following measles, when she was 15 months old.

Susie cannot hear.

Or can she? We assure each other she can. Her uncle gives her brother five pennies, Susie one nickel. The boy rattles his. Susie shakes hers then gives it back, wanting the pennies which rattle. You see, we say in triumph, she HEARD.

Such incidents didn't impress the specialists, however,

and they certified that percentage of deafness which is required for admission to a special school for the deaf.

Shortly before Susie's 4th birthday, her mother packed up all three children and moved near such a school. Susie's father remained with his job, some 250 miles away, coming to his family whenever he could. The family went home during holidays, for the school observes roughly the same schedule as most colleges.

The family's considered opinion that Susie was extremely intelligent and capable was borne out by her learning at school. But the school authorities were gently firm in their insistence that Susie would learn better if she became a boarding student, living full time among those trained to teach her to adapt to a world she cannot hear.

Last September, the mother and the older children moved back home and Susie moved into a dormitory at the school. She was seven weeks shy of five years of age. It's best, we said to each other, and aren't her parents wise to do this. And inside us we doubted we could be so wise or so strong and we were made uneasy by the doubt.

We doubted, too, that it was really best, although we didn't voice the doubts aloud. We didn't understand how the parents could do this and whether she read our thoughts or was reassuring herself, the mother repeated to each of us: you do what you have to do.

And the rest of us: Susie's aunts and uncles and cousins and most of all, of course, her grandmother, went about our lives and Susie was never far from us. The teacher at the school said no student there

received so much mail as Susie; so much attention as Susie; so many calls when Susie was sick.

The school seeks to teach both sign language and speech and warns that a child must never be forced to speak if it chooses to use sign language. Susie speaks, occasionally, but this visit she used her hands, mostly. She reads lips remarkably well and can read about 600 printed words, spelling most of them. Some of the family had secretly studied sign language and Susie was delighted with them. And with herself.

How could she have helped it? There were sometimes as many as 60 people in the audience and Susie had the stage.

Her mother showed us Susie's report cards: all grades excellent; adjustment to life, average; obedience, attention, and cooperation with others, needs to improve. Now, you see, we told each other, she's perfectly normal; just like her cousins. Her parents were right, after all, putting her in the school full time.

And, then, the night before they left, two things happened. First, Susie failed to have her own way with a group of kids and she screamed in what our family refers to as a plain old temper fit. In long strides, her father reached her, began spanking even as he lifted her, and carried her into the house. We looked at each other, each thinking how could he do this? The grandmother laughed, saying thank goodness, that child needed a spanking and it was about time she got one. Suddenly we realized it was true although we had somehow felt that Susie was exempt from punishment.

Later, an uncle was playing with Susie, getting her to match words with pictures, when Susie's sister came to him silently and put a piece of paper in his hand. And he read it and fought the tears he had controlled over Susie's deafness: the note said, "I love you, too."

Susie's deafness had robbed her of sound; it had, in a large measure, robbed her sister of a favorite uncle. And the time left was short.

Yes, Susie came to visit us this week. And her sister and brother came, too, along with most of her cousins. It just took us a while to notice that Susie wasn't alone. Or to realize that the special school can join hands with Susie's own intelligence and determination

to defeat any handicap deafness may be.

We—those who love Susie—are the only ones who can prevent far greater handicaps than any physical one: too great a love of attention, selfishness, lack of cooperation. The school said Susie has adjusted to life as she finds it. Maybe, before Susie visits us again, we will be able to do likewise; to accept her as just one more niece, just one more grandchild, just one more cousin. Maybe we will mail fewer cards to Susie, more cards to her sister and brother and the other cousins.

It will not be easy. But Susie's mother showed us the way: you do what you have to do.—By MARIE BONEY.

Peace Corps To Hold Placement Tests June 15th

Eastland County area residents interested in putting their skills to use in developing nations around the world are invited to take the Peace Corps Placement Test at 1:30 p. m. on Saturday, June 15, at The Abilene Post Office.

The Peace Corps uses the Placement Test, which takes about an hour and a half, to determine how an applicant can best be utilized overseas. The test measures general aptitude and the ability to learn a language, not education or achievement. The test requires no preparation and is non-competitive—an applicant can neither pass nor fail.

The Application form, not the Placement Test, is the most important factor in the selection of Volunteers. Persons interested in serving in the Peace Corps must fill out an application, if they have

CHEVY PICKUPS HAVE MORE INNER STRENGTH!

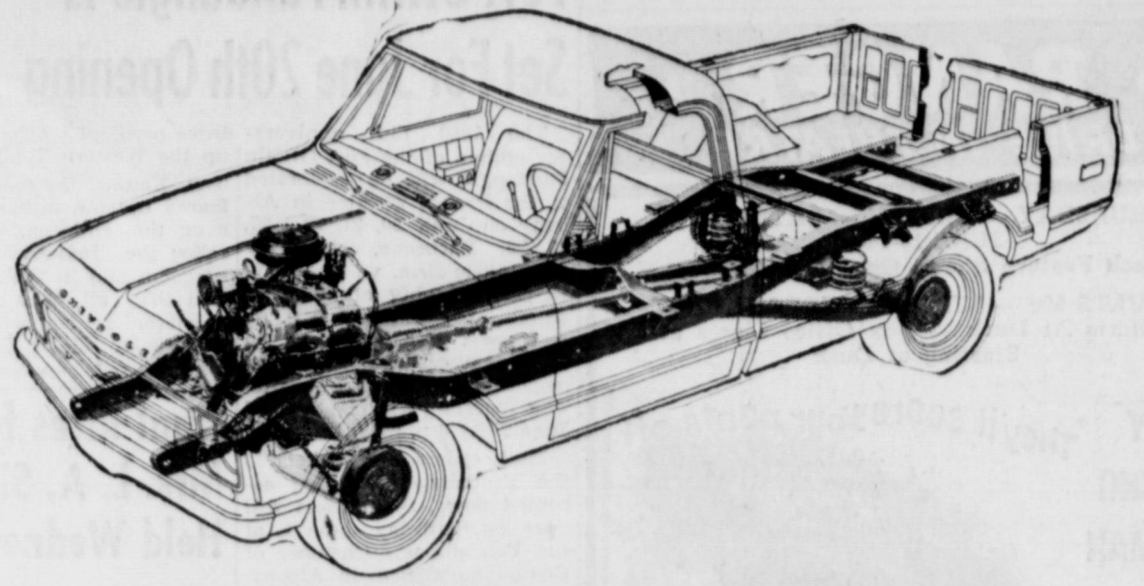

In fact, only Chevrolet gives you all these tough truck components and features!

ROAD-BALANCED RIDE—Husky coil springs at all four wheels soak up bumps, assure a smooth ride for people and cargo. Standard on 1/2-ton and 3/4-ton models, all-round coil springs team perfectly with Chevy's famed independent front suspension.



Wall construction in roof, cowl, door pillars and sills. Special insulation keeps out heat, cold and noise.

DOUBLE-WALL CARGO BOX—Fleetside pickups have double-wall side panels and tailgate to protect exterior sheet metal from damage caused by shifting loads. You wind up with a pickup that stays new looking longer.

FRONT FENDER LINERS—Major deterrent to rust and corrosion. Smooth contoured design prevents mud build-up. Guards exterior sheet metal from corrosive road splash.

LADDER-TYPE FRAME—The same type used on the biggest Chevy haulers. Heavy-gauge channel side rails are riveted to alligator jaw crossmembers. The result is an extra-strong chassis foundation that withstands tough usage.

DURABLE CAB CONSTRUCTION—Added strength comes from double-

EXTRA WORKPOWER—Six hefty engines provide a wide range of power choices. Two Sixes and four V8's are available. All run on regular gasoline for exceptional operating economy.

GET THE PICKUP WITH INNER STRENGTH AT YOUR CHEVROLET DEALER'S NOW!

CHEVROLET Job Tamer trucks

America's First Choice Every Year Since 1937.

HIT THE LONG BALL!



Genuine Spalding
"GO-FLITE" GOLF BALL

Check these other Sun Season values

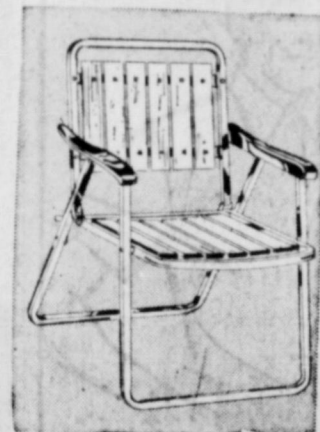

Redwood Chair
Terrific Value at this price
\$6.99

Has molded plastic arms, heavy aluminum tubing. Generous six-slat seat and back. Lightweight, attractive.



2 Gal. Picnic Jug
Large, family size—**\$4.29**
100% polyethylene

Designed with easy to clean spigot. Keeps liquids hot or cold for hours. Choice of tan or green turtone colors.



1 Gal. Picnic Jug
100% Polyethylene—**\$1.99**
Cannot rust

Insulated with expanded styrene—keeps liquids hot or cold for many hours. Choose from a wide asst. of colors.

MADE EXCLUSIVELY FOR
GOODYEAR
3 FOR \$1.33

• True Spalding quality! • Liquid center, long distance, high compression. • A great value at this low price.

Goodyear buys in million lot quantities, gives you this rock bottom price.

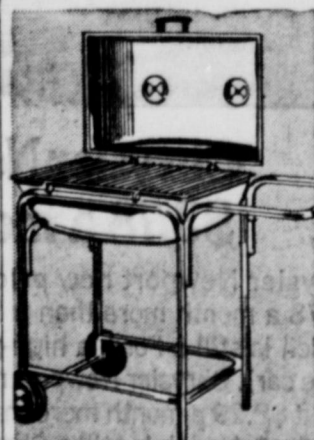

"Scout" Cooker

Cook outdoors without basting or turning

\$29.99
Easy Terms!

Keeps meat juicy, reduces shrinkage, prevents charring. 4 vents control temperature for all cooking or baking.



Electric Brewmaster

Full 4-cup capacity **\$100**

Boils water in just three minutes, then whistles. Perfect for tea or instant coffee. Cord included. Import.

ANY SIZE whitewall or blackwall listed... **4\$49.49***



GOODYEAR NEW TREADS

NO MONEY DOWN on our Easy Pay Plan!

NO MONEY DOWN on our Easy Pay Plan

GOODYEAR SERVICE STORE

306-308 E. Main — Eastland — 629-2662

Arrington Hamner Funeral Home
P. O. 261 Eastland, Texas 76448
Please send your free booklet

Name _____
Address _____
City _____
State _____ Zip _____

My family funeral home is: _____

IT'S VACATION TIME



And you can enjoy just about any kind of vacation with little or no money . . . if you enjoy a good credit rating. Credit allows you to buy just about anything on convenient terms, to charge airline travel, auto expenses, motel expenses, restaurant checks and so forth.

If you do not have a credit rating, see us or the credit manager of your favorite store. Buy on time and pay your obligations as agreed . . . and all the things you need for a vacation will be available to you on an easy payment plan.

MEMBERSHIP

- Altman's Style Shop
- Bray's Dept. Store
- City Garage
- Coats Furniture Co.
- Crowell Lumber Company
- Dr. J. O. Jolly
- Earl Bender and Co.
- Eastland Auto Parts
- Eastland Drug
- Eastland Memorial Hospital
- Eastland National Bank
- Eastland Service Parts Co.
- Eastland Telegram
- Foremost Dairies
- Freyschlag Ins. Agency
- Fullen Motor Company
- Goodyear Service Store
- Gregory Milk Dist. Co.
- Hanna Hardware & Lumber
- Higginbotham-Bartlett Co.

- Horton Tire Service
- Humble Oil & Refining—King Motor Company
- Kinnaird Insurance Agency
- Lone Star Gas Company
- Montgomery Ward, Ranger
- Muirhead Motor Company
- Perkins Implement Co.
- Pipkin Motor Co.
- Robertson's TV
- Scott, L. A.
- Smith Plumbing Company
- Smitty's Jewelry Co.
- Southern TV Systems Corp.
- Southwestern Bell Tele. Co.
- Stephens Printing Co.
- Texas Electric Service Co.
- Turner and Seaberry
- White's Grocery

EASTLAND MERCHANT CREDIT ASS'N.

629-2660

216 S. Seaman

THE READERS WRITE

GOLF . . .
(Continued from page 1)
J. D. Grimes 51-44-withdrew
*—won playoff in two extra holes.

Consolation
Wiley Wroten 38-39-41-118
L. N. Boyer 39-40-40-119
Bennie Skinner 41-40-40-121
Tiny Edwards 39-44-withdrew
Carroll Smith 43-withdrew
Russ Walker 41-withdrew

Second
John Dickie 37-41-40-118
James Smith 40-42-40-122
Tony Strother 42-43-40-125
James Young 44-37-45-126
James Fullen 42-41-44-127
Tony Traweck 45-40-42-127
J. McCutchen 46-42-42-130
Zolly Lambert 49-42-40-122

Consolation
Glenn Cole 39-42-41-122
Gil Roberts 41-47-42-130
John Wood 41-43-45-129
Roland Phillips 41-45-47-133
Larry Wood 48-47-39-134
Jay Staggs 45-45-44-134
Herb Weaver 41-46-47-134
Jess Elliott 47-42-withdrew

Third
Tom Roberson 42-41-45-128
R. J. Spence 45-45-45-135
Bob Bennie 50-42-43-135

J. B. Sears 48-45-45-138
Jim Williams 48-45-45-138
Bill Bennie 44-46-49-139
N. M. Taylor 50-42-50-142
Jerry Baird 49-47-51-147
Bruce Pipkin 50-withdrew

Brother Of Mrs. Dinesmore Buried Tuesday

Final rites for William Eustice Morgan, Sr., 80, brother of Mrs. C. L. Dinesmore, were conducted in Fort Worth on Tuesday.

Funeral was held at 11:30 a.m. in Owens-Brumley Funeral Home Chapel with burial in Mount Olivet Cemetery. Mr. and Mrs. Dinesmore attended the services.

EDITOR
(EDITORS NOTE: Unfortunately the editor's name is spelled a little differently and he can't round up any kin, but perhaps some of the readers can. If so, please notify the Telegram in writing, for further information.)

"We are writing you in the hope that you may be able to locate Marcus A. O'Bryant or his heirs, so that we may be able to pay him or them certain moneys as the result of oil production.

"From the information we have, Mr. O'Bryant lived in or near Eastland and or Olden in the late 1920's, and it may be that he moved there from Mississippi. Mr. O'Bryant was a widower with five children, and he remarried in about 1927 or 1928 and divorced his second wife in Tyler, Texas in about 1931 or 1932.

"We are advised that some of the O'Bryant children may have lived with or been raised by one or more other families in the Eastland and Olden area, either while Mr. O'Bryant was a widower or even after his second marriage.

"We are advised that there were three O'Bryant girls and two O'Bryant boys and that the oldest girl was already married at the time (apparently the late 1920's) and that the youngest girl was named Tommie. We are also told that the two younger girls may have lived with a family named Bywater or Beiwater who at the time lived in either Eastland or Olden and ran a garage.

"We are told that the oldest O'Bryant boy was named Ellis and the youngest Ealy or Eli.

"If you have any information which would enable us to locate Marcus A. O'Bryant or, more probably, his heirs, we are certain that such heirs as well as we will be very grateful. If you have no information but know someone who may be able to help us, we would certainly appreciate your either contacting such party or your writing us and giving us the name and address of such party.

NAME WITHHELD BY REQUEST

SHOP



The store that cares about you!

For Father's Day — "Super-Right" Meats!

- 'Super-Right' Quality Grain Fed Heavy Beef
- ARM ROAST lb. 63c
- 2-oz. Size in pkg. of 10
- STEAKS 10 for 89c
- Woody's
- CORNY DOGS 59c
- Lean and Meaty
- SPARE RIBS lb. 49c
- Heavy Beef Boneless
- STEW MEAT lb. 69c
- Cap'n John's Frozen — 10-oz. pkg.
- BREADED SHRIMP 69c
- Bell O' Sea—Peeled and Deveined 1 1/2-lb. pkg.
- SHRIMP \$1.99
- PORK LIVER lb. 29c

A GOOD BRAND SLICED

BACON 59¢

PRICE GOOD THRU JUNE 5, 1968

Freezer Wrapped GROUND BEEF lb. 49c

'SUPER-RIGHT' QUALITY GRAIN FED HEAVY BEEF

CHUCK BLADE POT ROAST 49¢

'SUPER-RIGHT' QUALITY GRAIN FED HEAVY BEEF STEAKS

CHUCK STEAK lb. 69¢

Quality-Famous A&P Groceries!

EIGHT O'CLOCK WHOLE BEAN—CUSTOM GROUND

COFFEE 3-lb. Bag \$1.45 1-lb. Bag 49¢

- TWIN-STACK PROCESSED CHEESE MEL-O-BIT SLICES 1-lb. Pkg. 69c
- BEALMON LEMON JUICE 14-oz. Btl. 49c
- BORDEN'S MILK EAGLE BRAND 15-oz. Can 45c
- SULTANA STRAWBERRY PRESERVES 2 1/2-lb. Jar 89c
- SULTANA SMITH STUFFED OLIVES 1-lb. Jar 99c
- BENCO DRIED PINTO BEANS 2-lb. Pkg. 29c
- DEL MONTE PINEAPPLE JUICE 4 45-oz. Cans 99c
- BORDEN'S ASSORTED FLAVORS ICE CREAM 1 1/2-qt. Cn. 79c
- OUR OWN TEA 1 1/2-lb. Pkg. 59c 1-lb. Pkg. 99c
- AUTOMATIC DISHWASHER DETERGENT ELECTRASOL 3 30-oz. Size \$1.00

QUANTITY RIGHTS RESERVED

TIME TO CHANGE?



Then it's time to switch to Skelly Supreme... the industry's low consumption motor oil. Use less oil, if any, between changes. Insist on Skelly Supreme for maximum engine protection.

Eastland Dealers

CLEM GILLESPIE
EASTLAND TRUCK STOP
K-C FUEL CO.



FATHER'S DAY JUNE 16th



Dress Shirts On Parade
For Father's Day and all the other white dress shirt occasions in his busy schedule . . . give Dad a drawer-full of shirts, in his favorite collar and cuff styles. \$2.98

Short and Long Sleeve



Gift Tie Selection
He can't have too many of these smart ties in handsome patterns. \$1.50



Lounging Robe
He'll relax in comfort as well as good taste, with this smartly tailored robe. \$4.98



Men's Summer Pajamas
Sturdy cotton broadcloths, wash and wear fabrics, in woven patterns and stripes. A welcome gift for any Dad! \$3.49 — 4.25

PLEASE POP WITH A GIFT FROM
HARELIKS INC.
EASTLAND

CHAMPION SALTINE

CRACKERS 1-lb. Box 19¢

- ANN PAGE ASSORTED GUM CANDY 1 1/2-lb. Pkg. 39c
- ANN PAGE TARTAR SAUCE 4-oz. Jar 29c
- ANN PAGE SALAD MUSTARD 9-oz. Jar 17c
- WOODBURY SHAMPOO 8-oz. Size 49c
- LIQUID CLEANER Mr. Clean 28-oz. Size 73c
- JELLO CHEESECAKE OR ASSORTED CREAM PIES 10 1/2-oz. Pkg. 55c
- ANN PAGE DINNER Macaroni & Cheese 2 1/2-lb. Pkg. 39c
- OLE SOUTH ASSORTED FROZEN COBBLERS 1 1/2-lb. Pkg. 89c
- MORTON FROZEN HONEY BUNS 2 8-oz. Pkg. 49c
- Ahoy Liquid DETERGENT 32-oz. 39c
- A & P Asst. Flavors GELATIN 3-oz. 10c

TWIN PET **DOG FOOD 15-oz. Can 7¢**

IF UNABLE TO PURCHASE ANY ADVERTISED ITEM PLEASE REQUEST A RAIN CHECK

JANE PARKER JELLY TOPPED, PINEAPPLE TOPPED OR CINNAMON SWEET ROLLS 3 Pkg. \$1.00

LAUNDRY DETERGENT

PUNCH 59¢

Gt. Size

BUY 3 BARS—GET ONE FREE

PALMOLIVE TOILET SOAP
4 Reg. Bars in Pack 35¢ OR 4 Bath Bars in Pack 68¢

Fresh Fruits and Vegetables!

- Texas Red Ripe WATERMELONS 26-lb. avg. ea. 99c
- Calif. Sugar Sweet CANTALOUPE 3 for \$1
- Calif. Red Sweet ONIONS 2 for 29c

Put the extra value of Plaid Stamps in your Shopping bag

DIXIE Drive-In
EASTLAND RANGER HIGHWAY

Box Office Opens 8:00 p. m., Shows Starts 8:30 p. m.
Box Office Closes 9:45 p. m.
ADMISSION — 60c . . . Children under 12 Free
Each Wednesday and Thursday Are Bargain Nights!
Adults — 25c

—THURSDAY—
NEIL CONNERY in
"OPERATION KID BROTHER"
—TECHNICOLOR TECHNISCOPE—

—FRIDAY — SATURDAY
20th Century Fox presents
FLIM-FLAM MAN
PANAVISION • COLOR BY DeLUXE
—STARRING—
GEORGE C. SCOTT — SUE LYON

Kimmel Reunion . . .

RJC Scholarship Fund Is Announced at Meet

The Benjamin David and Jessie Pearl Kimmel Scholarship Fund was established on June 8 by the descendants of the couple. The fund is to be awarded to a student of Ranger Junior College who possesses to a high degree qualities of good citizenship, scholarship, and service to others. The student is to be selected by the faculty of the college.

The late Mr. and Mrs. Kimmel lived in Ranger for many years and he operated a business there prior to his retirement.

The annual Kimmel Reunion was held last weekend in Ranger, with Mrs. Cecil Fletcher of Carlsbad, N. M., president, conducting the business meeting. Reports from the treasurer and secretary were given by Mr. and Mrs. Doran G. Williams of San Antonio. The outgoing officers were given a vote of thanks by the family.

The group elected Don Hefner of Salt Flat president for the coming year. Mrs. Don Hefner was chosen secretary and Mrs. Annie Harper of Ranger, treasurer.

The new president appointed committee chairmen for the 1969 reunion, set for the second weekend in June, in Ranger. Bob Harper of Irving will be in charge of activities for children and young people; Mrs. Tom Harper of Waco will arrange for refreshments for the reception; and Gene Boney of Eastland will conduct the family worship services on Sunday morning.

The worship services this year were conducted by Walter Kimmel of Phillips, with Gilbert M. Cook of San Antonio directing the song service. Mrs. Bob Harper of Irving was pianist. Relatives and guests were registered by Mrs. Williams in the white and gold family registry, placed beside an arrangement of daisies and greenery. Other floral arrangements were used throughout the room.

Registering were Mr. and Mrs. Doran G. Williams, Mr. and Mrs. Gilbert M. Cook, Mrs. Bernice Hefner, Mrs. Oris H. McDaniel, and A. R. Britt, all of San Antonio; Mrs. Annie Harper, Mrs. Bertie Winnegar, Mrs. Vinetta Young and Karla, Mrs. Cuba Morris, and Mrs. Nolah Hubbard, all of Ranger; Mr. and Mrs. Virge Johnson of Breckenridge.

Mr. and Mrs. Ben Kimmel, Buster and Charles, of Lubbock; Mr. and Mrs. Walter Kimmel of Phillips; Mr. and Mrs. Tom Harper, Tommy and Danny, Mr. and Mrs. Phil Kimmel and son, all of Waco; Mr. and Mrs. W. R. Pritchard of Arlington.

Mr. and Mrs. Jester C. Kimmel of Farmington, N. M.; Mr. and Mrs. Oliver Kimmel and Nola June, Miss Kathy Welch, Mr. and Mrs. Ray Pritchard, Brenda and Tim, all of Midland; Mr. and Mrs. Gene C. Boney, Ann, Carla, and Rex of Eastland; Mr. and Mrs. Cecil Fletcher of Carlsbad, N. M.; Mr. and Mrs. J. D. Browning of Olden; Mr. and Mrs. Andrew Eaker, Arthella and Lavena of Jal, N. M.; Mr. and Mrs. Raymond E. Thompson, Becky, Robert, and Sue Ann of Wats, Okla.; Mr. and Mrs. Don Hefner, Donnie Ruth and Dorinda of Salt Flat.

SOMETHING NEW

Has been added

THE SLEDGE MARKET

Come by this weekend and take a look. We have enlarged our variety of Pit-Cooked Bar-B-Que. Still have plenty of Home-Cooked Beans, Home-Made Potato Salad, and

NOW WE HAVE ADDED
A Complete Line of Home-Made Salads
such as ham, chicken, macaroni, tuna, cold slaw and gelatins.

SO, LADIES, come on by and get a complete meal ready to eat and stay out of that hot kitchen. WE ALSO NOW HAVE A GOOD ASSORTMENT OF FROZEN FOODS. — ALL TOP QUALITY BRANDS.

SLEDGE RETAIL MARKET

At Earnest Packing Company

210 S. Lamar Eastland

June is DAIRY month

Libby's DOLLAR DAYS SPECIALS
At **SUPER \$AVE MARKETS**

LIBBY'S CUT GREEN BEANS 5 303 Cans \$1.00	LIBBY'S GARDEN SWEET PEAS 5 303 Cans \$1.00	LIBBY'S FRUIT COCKTAIL 4 303 can \$1
LIBBY'S CATCHUP 5 14-Oz. Btles. \$1.00	LIBBY'S PEACHES Sliced or Halves 3 2 1/2 cans \$1	LIBBY'S TOMATO JUICE 3 46-oz. cans \$1
LIBBY'S BUTTERMILK 1/2-gal. carton 45c	LIBBY'S CORN Cream Style Golden or Whole Kernel Golden 4 303 cans \$1	LIBBY'S SPINACH 6 303 cans \$1
Jewel SHORTENING 3-lb. Can 49c	LIBBY'S BEEF STEW 2 24-oz. cans \$1	LIBBY'S VIENNA SAUSAGE 5 4-Oz. Cans \$1.00
Sweet Heart FLOUR 5-lb. bag 39c	DETERGENT PUNCH Giant Box 69c	

PRODUCE SPECIALS

Fresh FLORIDA CORN	4 ears	29c
Fresh SQUASH	2 lbs.	25c
YELLOW ONIONS	lb.	9c
RED POTATOES	2 lbs.	29c
Cello CARROTS	pkg.	10c
Kendrick's Med. EGGS	3 doz.	\$1

BIG, BRAUNY COOK-OUT MEATS

Decker's Quality SLICED BACON	lb.	65c
CHUCK ROAST	lb.	59c
FRESH GROUND BEEF	lb.	49c
ROUND STEAK	lb.	89c
Gooch's German Style SAUSAGE	pkg.	79c



Bray's Gifts Dad will cherish

DEPARTMENT STORE
EASTLAND & RANGER
COUNTY'S FAMILY STORE

FATHER'S DAY JUNE 16



Cool Comfortable
SLACKS
by HAGGAR
LEVI & DEE CEE

Styles to Please All Dads
Permanent Press
Ass't Colors
Ass't Styles
Solids and Checks

\$7 To \$16



PERMANENT PRESS SPORT SHIRTS

Many Styles, Colors and Fabrics to Choose From
ALL SIZES



Esquire SOCKS
FOR DAD
100% Nylon
Stretchable
Many Colors
And Styles

\$1 to 1.50



ROBES PAJAMAS
Ass't Styles and Colors

3.50 to \$9



GIFT TIES
Regular Redi-Tie
Ass't Colors
Styles

\$1 to \$3



BELTS For POP
Black Brown
Leather Belts

1.50 to \$5

\$3-\$6



DOUBLE GOLD BOND STAMPS
Every Wednesday
With \$2.50 Purchase
Or More

HOME OWNED — HOME OPERATED

SUPER \$AVE

G. A. WHITE — Manager
PHONE 629-1191 400 S. SEAMAN

'The Water We Need' —State's Best Talk

(ED. NOTE: The following is the basic script for Miss Patsy Moseley's State-wide winning demonstration.)

What is the most Precious material on earth? Gold? Diamonds? Oil?—No. It's something that isn't rare. You don't have to buy it but nothing can live without it! Have you guessed what it is? It is water. I'm Patsy Moseley of the Olden 4-H Club in Eastland County. I've chosen "The Water We Need" for my demonstration because if we are to have enough water we must consider how we use it and learn methods to conserve it.

The total amount of water remains the same, yet every morning we have 94,000 more people. Thus water conservation is very important to us all.

In this world of many choices, you have no choice about water. You must have it. It is one of the most important gifts of God. We have no substitute.

Water is vital to all living things. It is great in its power. It courses great nations and influences the lives of

each one of us. It is the stream of civilization. HERE and NOW it is as personal as your thirst. Due to the population explosion, by the year 2,000 we will need 2½ times more usable water than we now have.

To be able to do much about the problem, we must better understand the nature of water. I've made a drawing to help explain water's action. (Water Cycle Chart)

When cool air and warm air come together, it usually produces rain. From a 30 inch rainfall, about 9 inches will run-off, 21 inches will be transpired and evaporate from plants, hot, bare ground, and wet surfaces back to the atmosphere. About 9 inches will be returned from ocean to atmosphere.

The four basic needs for water are Agriculture, Industry, Homes and Recreation. These same things have increased the pollution of our water. Large portions of our reservoir capacity are lost every year because of silt pollution. People are careless with water. Trash is dumped in and near water, spoiling

beautiful recreation spots and causing health hazards. Our homes and lives are affected by careless water usage.

Water is important to Farmers and Ranchers. They need water for livestock and irrigation. To irrigate crops the farmer will need 20" of water for peanuts.

Nothing can be done to decrease livestock usage, but water for irrigation is sometimes wasted. The farmer should be able to tell when the plants have had enough.

A simple way to tell is to dig down into the root zone, get a handful of soil, and squeeze it in your hand. If it forms a ball, it is wet enough; if it falls apart it needs water.

Farmers and ranchers can eliminate most mud, pollution by encouraging the growth of grass, trees, and other vegetation on upland areas where water flows.

A good farmer works to get the full value of rain that falls on his land. He leaves crop residue on the land to reduce evaporation and uses contour plowing and terraces to slow down run-off. His terraces empty on grassed strips of land that lead to material water courses. He builds de-

contamination dams to control flooding.

Water turned the first mill wheel and brought people together to manufacture goods. It is still essential for industry today. It is amazing how much water is needed to manufacture things we all use and enjoy.

Industry also uses water to produce electricity and to clean slag and waste from their plants. This again pollutes our usable water supply and kills fish and wildlife. Industry must seek better ways to dispose of its wastes.

Water is important to our home life. An average home uses about 65 gallons of water per person every day. This is not a lot if you consider how much water it takes for ordinary home operations.

It seems people who depend on water so much would be careful to keep it free of contamination. Yet, in the rural area where I live, a test was made of the water and it was found that a high percent of the wells used for drinking water were unfit for use because of seepage from septic tanks. Last year a new water system was put in. Yet some people still use their contaminated wells for drinking purposes.

Water is the key element in many kinds of recreation. It laps the shores where men go to relax and dream. As the work week gets shorter we have more time to spend at our lakes and shores. But our supply of water for recreation is shrinking.

Of New York City's 575 mile of waterfront, only 35 miles are still fit for swimming. The Potomac River which runs past our Nation's capitol is polluted with raw and partially treated sewage.

Water animals and fish must have oxygen to live. Sewage breaks down in water and uses up this oxygen. If a stream is overloaded, natural purification processes can (Continued on page four)

Chick's Repair Service
Radio, TV
Home Appliances
Water Well Pump Service
1403 S. Seaman Street
Call 629-1046, day or night

The Next Best Thing—
... to a clear conscience and a good night's sleep is the feeling of security in knowing that all of your property is adequately insured and by agents in your home town who are always on hand when you need them most. This is especially true around vacation time. Whether you stay at home or take a trip, vacation time is a hazard time for you and yours. Be sure to check with us now if you don't feel quite right about your insurance coverages.

Earl Bender & Company

Eastland (Insurance since 1924) Texas

KINNAIRD INSURANCE

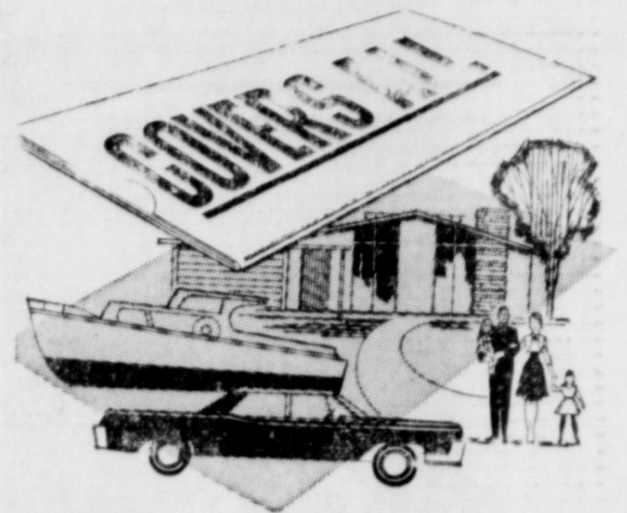

For Insurance on your automobile, home or business, check with us. We also specialize in hard-to-place risks. If it can be insured, we can do it.

KINNAIRD INSURANCE

Eastland's Oldest Insurance Agency
629-2544 207 West Main St.



PATSY MOSELEY

Coupon—Clip and Save!
GOOD FOR
GULFSRAY
(Large Aerosol)
\$1.09 Value
89¢ with fill-up
at
GILBERT'S Gulf Service
500 W. Main — Eastland

PHARMACY SERVICE

AROUND THE CLOCK

New drugs are constantly being discovered and a big part of our job is keeping abreast of the latest developments in pharmaceuticals. That's why a pharmacist's job is never finished!

EASTLAND DRUG
Day Phone: 629-2112 — Night Phone 629-1401

SIDEWALK SALE

GOODYEAR

THURSDAY
FRIDAY
SATURDAY

Introducing the General Electric
"Do Everything WASHER"
WA740U

THE "DO EVERYTHING" WASHER includes every one of the 6 most important washer features: 1. Washes big 14 lb. mixed heavy loads * 2. Has exclusive Mini Basket® for loads normally done by hand * 3. Offers 3-Cycle washing, including a permanent press cycle * 4. Has 3 water levels for adjustment to size load * 5. Offers famous Filter-Flo® washing action * 6. Offers exclusive Green * Dependability assuring long, reliable life.

\$209.90
only \$2.50 weekly

Matching Dryer
DES14U ELECTRIC
High Speed Drying System • Three Temperature Selection • Variable Time Dry Control • Permanent Press Cycle • Air Fluff Selection.
\$138.00
only \$1.75 weekly

Trade n' SAVE at GOODYEAR

NO MONEY DOWN!
PAY AS LITTLE AS \$1.25 Weekly

'TRAINLOAD SPECIAL'

NO MONEY DOWN!

MINI-CUBE ICE TRAYS
REG. \$2.49
NOW ONLY **88¢**

Big 15.6 cu. ft. 'NO-FROST 16' REFRIGERATOR-FREEZER

• Freezer holds up to 147 lbs.
• Jet Freeze Ice Compartment
• Radiant Defrost
• Temperature controls for each section
• 1 Adjustable and 1 slide-out shelf
• Coil-free back
• 67" high and 30½" wide

TBF16SD

\$299.90
only \$3.75 weekly

END DISHWASHING DRUDGERY
GE Mobile Maid DISHWASHER

NEW WOOD TOP DESIGN

- 3-Level Thoro Wash
- Three Pushbutton Cycles
- Easy Loading Lift-top Rack
- Automatic Detergent Dispenser
- Automatic Rinse-Glo Injector

SP391

\$218.88
only \$2.75 weekly

37-lbs. of BIG COLOR TV AND IT'S PORTABLE!
14" SCREEN DIAGONAL MEASUREMENT

• 107 square inches of viewable picture
• Sparkling color, sharp black and white • Rugged easy to clean porcelain cabinet • Color Controls that "remember" correct settings • "Remember" "IN LINE"™ Cine source tube • Sage green color.

M233GS

\$299.90
only \$3.75 weekly

6000 BTU! COMPACT! CHOICE OF FIVE COLORS

'Fashionette 6000' Air Conditioner
115 Volt! 7½ Amp!
AGKE606F

Choice of five decorator colors matted right into tough Duramold cases of GE LEXANE • Fits windows narrow as 20½" • Four-way air direction, two fan speeds, air exchanger.

\$148.88
only \$2.00 weekly

NO MONEY DOWN... YEARS TO PAY

<p>HIGH-LOW OVEN-STYLE</p> <p>J783C</p> <p>\$299.95 Only \$3.75 weekly</p>	<p>Upright-Storage CONVENIENCE</p> <p>CA12</p> <p>\$188.88 Only \$2.50 weekly</p>	<p>BEST BUY 15" SCREEN*</p> <p>M507CB</p> <p>\$99.90 Only \$1.50 weekly</p>	<p>SHARP-BRIGHT 172 sq. in. Picture</p> <p>M451PWO</p> <p>\$129.90 With Base Only \$1.50 weekly</p>	<p>MULTI SPEEDS AND CYCLES</p> <p>WA844C</p> <p>\$218.88 Only \$2.75 weekly</p>	<p>"METER GUIDE" Tuning by G.E.</p> <p>M267</p> <p>\$390.00 With Base Only \$5.00 weekly</p>	<p>"Food Center 18" NEVER DEFROST</p> <p>TFP180D</p> <p>\$468.00 Only \$4.50 weekly</p>	<p>"EXTRA WASH" SOAK CYCLE</p> <p>WA810D</p> <p>\$214.00 Only \$2.75 weekly</p>
---	--	--	--	--	---	--	--

GOODYEAR SERVICE STORE
306-308 EAST MAIN ST. — EASTLAND — 629-2662

Service anywhere in the nation by one of G.E.'s more than 10,000 dealers or factory service stations

★ READ THE CLASSIFIEDS ★

There's an amazing
smoke eater in every
gas range!



It's a flame!

It's the reason you can broil with the broiler door closed. The smoke is consumed by the flame... and the heat stays inside where it belongs. Ask your gas appliance dealer or Lone Star Gas to show you the smoke eater.

They're on Sale now at Gas Appliance Dealers and Lone Star Gas



NEW GAS GRILL — For the first time a gas grill is being offered to the public in bright exciting colors by Coleman Company, Inc. Many new styling innovations are combined in the gas grill which is being merchandised through Lone Star Gas Company offices. Colors of the grill include emerald black, avocado, sunburst orange and gold. All finishes are heat-resistant silicone baked enamel.

Program Announced

"The Lord is my rock, and my fortress and my deliverer; my God, my strength, in whom I will trust; my buckler, and the horn of my salvation and my high tower."

This verse from Psalms is part of the Responsive Reading in this week's Lesson-Sermon to be read in all Christian Science churches this Sunday. Subject of the Lesson is "God the Preserver of Man."

Guy Reunion Is Held in Gorman

The Guy Reunion was held Sunday at Fireman's Hall in Gorman, with descendants of the late Mr. and Mrs. Jim Guy and friends attending.

The Sunday noon meal was catered by Casey of the Cactus Grill in Eastland.

Present were Mr. and Mrs. Carl Elliott, Mr. and Mrs. Guy Morris, and Mrs. Rayneal Baze, all of Eastland; Mr. and Mrs. Shelby Parnell and Greg of Big Spring; Mr. and Mrs. Maurice Little of Goodland, Kansas; Mr. and Mrs. Jimmy Little, Brenda Cindy and Nancy, of Los Ala-

mos, N. M.; Dr. and Mrs. Jarrell Williams, Bret and Jim, of Hoxie, Kansas.

Mr. and Mrs. Jimmy Guy, Teresa, Sherry, and Linda, Mr. and Mrs. Mac Nichols, Kelly, Kim, and Jeff, all of Houston; Mr. and Mrs. Charlie Garrett, Jim Tom, and Miss Katrina Watson, all of Gorman; Mrs. Elaine DeLashaw of Shawnee, Okla.; Mrs. Enese Behrman of Norman, Okla.

Kevin Garrett, Gene Guy, Mrs. E. R. Trimble and Lynn, Mrs. Mary Lynn Hale and Cheri, all of Fort Worth; Mr. and Mrs. Callan Guy, Debbie, Stanley, and Stephen, Mrs. Frances Cottle and Tina, all of Ogden, Utah; Roy Camp of Galveston; Mrs. Maude No-

ble, Mr. and Mrs. Dulin Sandlin and Mike, all of Lubbock; Mr. and Mrs. Basil Brummel of Kingsland; Mr. and Mrs. Arther Brummel of Dublin.

The Eastland Community 4-H Club sewing group met all day Thursday and Friday in the Farm Bureau Community Room. Mrs. George Leonard and Mrs. Bill Claborn are the sewing leaders. Sharon Steddum and Gloria McDonald are the Junior Leaders for the

group. Junior girls making dresses are: Yvonne Wilson, Karen Plowman, Lou Ann Magness, Cynthia Claborn, Darla McCoy, and Cindy Leonard. These girls will model the dresses they are making in the County Dress Revue to be held July 1st.

The next meeting will be held Wednesday June 12th.

★READ THE WANT ADS★

Father's Day... Sunday, June 16



JIFFIES
Leisure footwear for men

TRAVELER... A great flight companion in Jiffies style Traveler. Fits easily into your suitcase. Made of 100% Orlon Alpaca with terry lining throughout. New Air Flite sole and heel for greater comfort. All white soles. \$5.00 per pair

SIZE SHOE SIZE
SMALL 6-6 1/2
MEDIUM 7 1/2-8 1/2
MED. LARGE 9 1/2-10
LARGE 10 1/2-11 1/2
X-LARGE 12-13

THE MAN'S STORE

Bob Elliott
RISCO, TEXAS

PLEASE SEND ME THE FOLLOWING:

COLOR	NAME
QUANTITY	ADDRESS
CITY	STATE ZIP

GREAT GIFT

for
DAD
on
his
DAY

FREE
Gift
Wrapping



FRUIT OF THE LOOM
UNCONDITIONALLY GUARANTEED

**GIFTS
WRAPPED
FREE**

For Dad
**DRESS
SLACKS**
● Haggar
● Levi
● Farrah
● Wrangler
from **\$7**

Men's
**SWIM
TRUNKS**
\$2.99

Acme
BOOTS
For Men
\$15.99
and up

Men's
**SPORT
SHIRTS**
Short Sleeve
\$2.99

Men's
**WALKING
SHORTS**
\$2.99
and
\$3.99

Men's
**DRESS
SHIRTS**
No-Iron — White
Short Sleeve
\$2.99

KNIT BRIEFS

Rib knit cotton briefs that "give" with every movement for full-time comfort. Heat resistant five-elastic waist and leg bands. Sizes 28-44.

Men's **\$2.35**
3 for **79c** each

TEE SHIRTS

Soft, cotton knit quarter-sleeve shirt. Looks equally well as an undershirt or sport shirt. Long tuck-in, won't ride up. Sizes S, M, L, XL.

Men's **\$2.35**
3 for **79c** each

WASH and WEAR SHORTS

High-count Sanforized cotton broadcloth that needs no ironing. Full cut and panel seat mean comfortable fit. Reinforced at stress points. In all-over patterns, solid colors or white. Sizes 28-52.

Men's **\$2.35**
3 for **79c** each

ATHLETIC SHIRTS

Soft, springy, absorbent cotton knit. Cut for maximum comfort and smooth fit. Pure white finish that stays fresh-looking washing after washing. Sizes 34-54.

Men's **\$1.75** 59c each
3 for

CHARGE IT!
No Interest or
Carrying Charges

HEIDENHEIMER'S

The
FAMILY STORE
In Cisco

SAVE NOW

on these beautiful new
top-of-the-line gas ranges!

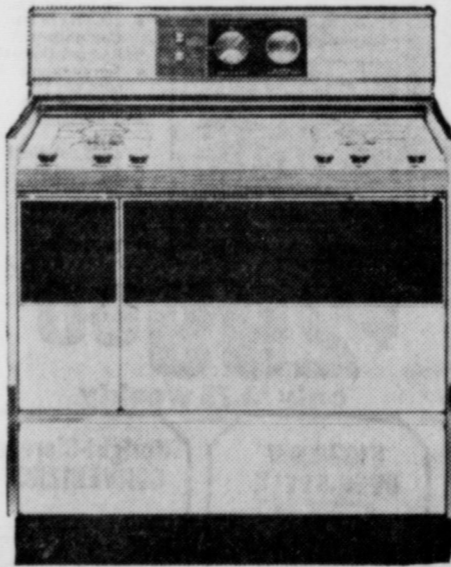

SAVE \$95.05
Caloric model E-314

This sturdy 36" gas range with comfort-level, infra-red broiling, has timed Cook & Keep-Warm oven, Burner-With-A-Brain for perfect results every time — no messy boil-overs, and Tri-Set burners (three clicks: Full-On, Keep-Boil and Keep-Warm). The harvest-size oven with see-through window enables you to check on the foods' progress. All burner controls are located at front of the cooking surface. "Stay-cool" controls offer 1001 heat settings — the exact heat you want, instantly.

\$329.95 Plus tax with trade-in **Was \$425.00**

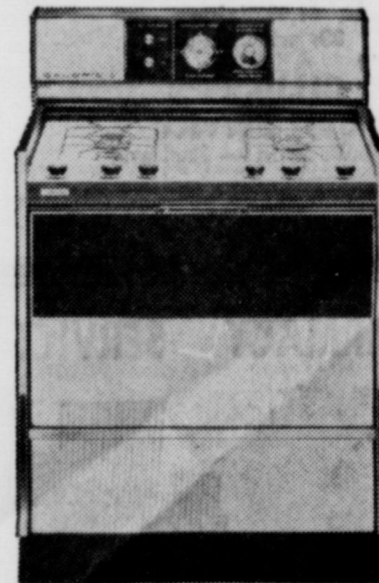

SAVE \$92.05
Caloric model E-105

This 30" gas range has Ultra-ray broiling and rotisserie to bring patio flavor into the kitchen. Thermo-set "Burner-With-A-Brain" automatically adjusts flame to maintain pre-selected temperature and makes every cooking utensil automatic. Removable oven/broiler door and cook top for easy cleaning. Timed Cook and Keep-Warm oven automatically switches itself to serving temperature when food is done. Plus many other time saving features.

\$319.95 Plus tax with trade-in **Was \$412.00**

Take a
Gas Range
home
for dinner



See these new
gas ranges today...
at your local
Lone Star Gas Co. office.

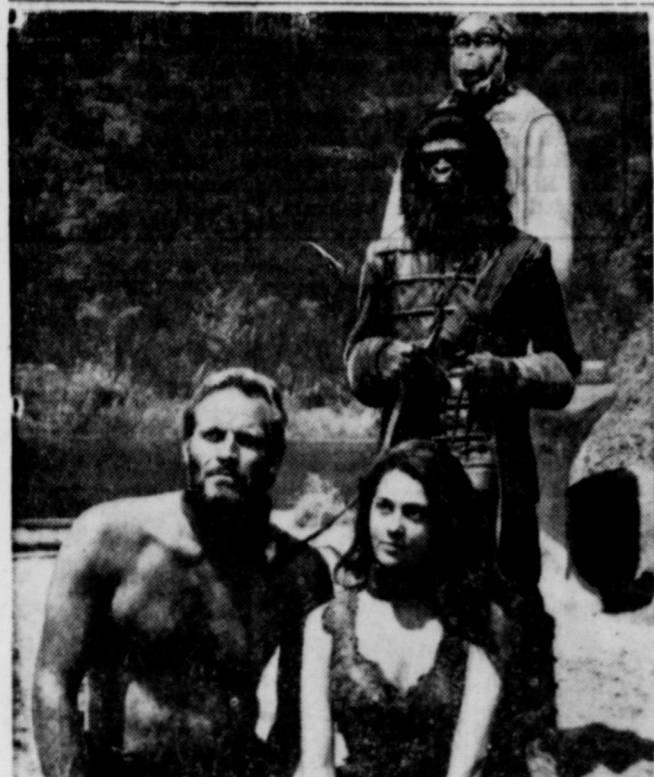

"Planet of the Apes," 20th Century-Fox's stunning futuristic motion picture starring Charlton Heston, has been set to open on Wednesday at the Majestic Theater. An Arthur Jacobs production in Panavision and Color by De Luxe, the film is based on a novel by Pierre Boulle, author of "The Bridge over the River Kwai," which was adapted for the screen by Michael Wilson and Rod Serling.

Grand Jury Is Called June 18 By 91st Court

Roy Lane, district clerk, announced that the grand jury for the June term, 91st District Court, will meet at 10 a. m. Tuesday, June 18.

Called for duty are Bill Collings, George Robinson, James W. Ratliff, and W. J. Sipes, all of Ranger; C. A. Claborn, Art Fisher and Glenn Henry, all of Rising Star; Graydon Baze of Gorman; Jim Everett of Olden; C. C. Gilbert of Carbon; B. J. Greenhaw of Desdemona; Norris Wilson and Grover Hallmark, both of Eastland; J.L. Stafford, J. C. Fletcher, and Bob Hammett, all of Cisco.

Bond Sales Total \$11,229 in April

Sales of United States Savings Bonds and Freedom Shares during the month of April amounting to \$11,229 in Eastland County were reported today by Mr. J. V. McWhorter, area manager. 20 per cent of the County's 1968 goal of \$360,000 has been achieved.

Total purchases of E and H Bonds and Freedom Shares in Texas during April were \$16,729,456 which is an increase of 21 per cent over sales during the same period of 1967. Year-to-date sales were \$62,708,055 — 11 per cent higher than a year ago.

There are some 511 lakes and reservoirs in Texas with a capacity of 166 acre feet or more.

Real Estate

NOTICE:
Announcing the Removal of Our Offices from 311 1/2 W. Main St. Eastland to
The New Farm Bureau Building on Highway 80 East In Eastland (Across from the Eastland Livestock Auction)
M. L. TERRELL
REAL ESTATE
Phone, day or night: 629-1725

VACATION SALE
We have reduced all prices on all new and used travel trailers. New prices start at \$975.00. We only have one of each kind in stock, new prices will be 3 per cent higher from the factory. We are also selling new Pick-Up Camper Covers from \$125.00 up. Exvlift hitches sold and installed.

Kelly Kar Co.

H 9-4003 — Breckenridge

TRADE-IN & REPOSSESSION SALE

RCA 21" TELEVISION	as low as \$9 mo.
STEREO with AM-FM Radio 15 cub. ft.	\$9 mo.
REFRIGERATOR 16 ft.	\$16 mo.
REFRIGERATOR	\$14 mo.
COLOR TV	\$25 mo.
G.E. RANGE	\$9 mo.
COLOR TV	\$19 mo.
TAPE PLAYER	\$8.50 mo.
WASHER	\$13 mo.
6 TAPE CARTRIDGES	\$5 mo.
GE-21" portable TELEVISION	\$8.50 mo.
4,000 CFM AIR COOLER	\$8.50 mo.

SEE 'EM and SAVE AT

GOOD YEAR SERVICE STORE

East Main — 629-2662

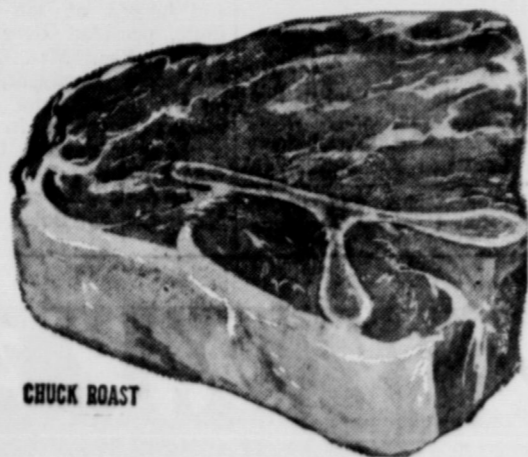

Flavor Fed Beef
CHUCK ROAST
Blade Cut Lb. **43c**

TOP QUALITY MARKET SPECIALS

Flavor Fed Beef — Arm SWISS STEAK	lb. 69c	Quick Breaded Heat-n-Eat FRIED STEAKS	lb. 99c
Loin End PORK CHOPS	lb. 59c	Gooch's Blue Ribbon SLICED BACON	lb. 65c
Chuck BONELESS ROAST	lb. 79c	Streak-o-Lean SALT BACON	lb. 49c
Longhorn CHEESE	lb. 79c	Flavor Fed Beef — Ideal to Bar-B-Q FAMILY STEAK	lb. 59c
LEAN GROUND BEEF		Flavor Fresh	lb. 49c

FOLGER'S COFFEE All Grinds 1-lb. can 69c

MIX OR MATCH

Van Camp PORK & BEANS	No. 2 can	4 FOR \$1
Lucky Leaf Apple SAUCE	303 can	
Sweet Treat Crushed PINEAPPLE	300 can	
Sunny Hills Catsup	12-oz. bottle	

Brown Beauty MEXICAN BEANS	303 can	5 FOR \$1
Mayfield Cream Style CORN	303 can	
Trappeys Cut OKRA	303 can	
Trellis English PEAS	303 can	
Del Monte SPINACH	303 can	

Alma Med., Whole or Sliced BEETS	303 can	6 FOR \$1
Raider Cut GREEN BEANS	303 can	
American Beauty Mixed VEGETABLES	303 can	
Home Folks Fresh BLACKEYE PEAS	303 can	
Seaside BUTTER BEANS	303 can	
Argo SWEET PEAS	303 can	

Northern — Asst. Colors TOILET TISSUE	4-roll pkg.	29c
LIPTON'S TEA	1/4-lb. box	39c
Griffin — 32-oz. WAFFLE SYRUP	each	39c
Kraft's — 18-oz. BARBECUE SAUCE	each	39c
Perfection MUSTARD	full quart	19c
Lily — 40-Count PAPER PLATES	pkg.	39c
Bonus — Tall Cans DOG FOOD	12 cans	\$1

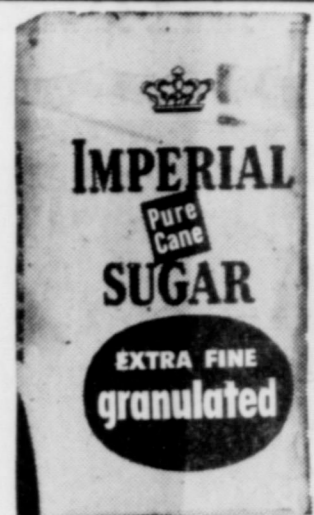

5 lbs. 29c

(with \$2.50 purchase or more)

EGGS JRB — Grade 'A' Large 3 doz \$1

GLADIOLA FLOUR 5-lb. bag 49c

Kraft's Macaroni and Cheese DINNER	7 1/4-oz. box	19c
Arrow Brand RICE	2-lb. bag	29c
BLACK PEPPER	4-oz. can	29c
MR. CLEAN	Giant Bottle	59c
Personal IVORY SOAP	4 bars	29c
Bath Size CAMAY SOAP	2 bars	29c

Kraft's Miracle
MARGARINE

Reg. 39c Solids

3 lbs. \$1

WESTERN RANCH — QUARTERS

MARGARINE

lb. 10c

JOLLY BAKER — 10-COUNT CAN

BISCUITS

can 5c

DAIRY FOOD SPECIALS

Foremost — Ass't Flavors BIG DIP	1/2-gal.	39c
Foremost Fudgecicle, Fudge Bar or POPCICLES	6-pak	19c

HEALTH & BEAUTY AIDS

Regular 1.09 Size JERGEN'S LOTION	bottle	79c
Regular 89c NESTLE'S SHAMPOO	each	49c
Regular or Menthol — 79c Size AERO SHAVE BOMB	each	49c
Mini-Mist DRY SHAMPOO	7-oz. can	69c
Foil ALKA SELTZER	reg. 98c can	79c

FROZEN FOOD SPECIALS

Vip Frozen Orange — 6-oz. JUICE	6 cans	\$1
Tip Top Reg. or Pink — 6-oz. Lemonade	10 cans	\$1

JRB PRODUCE DEPT. SPECIALS

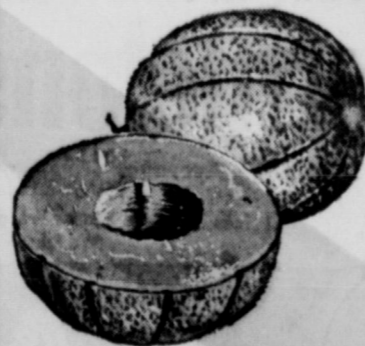

NICE AND LARGE

CANTALOUPE

ONIONS yellow	lb.	9c
BLACKEYE PEAS	lb.	19c
POTATOES	lb.	10c
TOMATOES	lb.	25c

3 For \$1.00

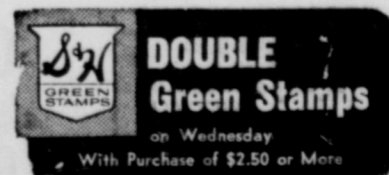

JRB SUPERMARKETS
S & H GREEN STAMPS
WITH EVERY PURCHASE

PRICES GOOD THROUGH SATURDAY, JUNE 15
PRICES GOOD IN EASTLAND
Quantity Rights Reserved — No Sales to Dealers

WATER THEME . . .
(Continued From Page One)
not keep ahead of the load. If things keep on as they have, if we don't put a stop to destroying our water supply, then we will have no place to go for relaxation. Our parks and rivers will be gone, and in their place will be rat-infested

dumps for chemicals and sewage.
Yet this could all be avoided. Water could be used to make our world a healthier, more beautiful place.
I can visualize hillsides guarded with trees and grass, land protected with conservation practices to save soil and water, upstream dams, the

land more productive, water more plentiful - clear, sparkling pure water, safe from harmful chemicals and other pollutants - Plenty of water for use by Agriculture, Industry, Homes and Recreation.
Water conservation adds to the beauty of our countryside and to facilities for recreation. It makes our land more productive and more valuable. The quantity and quality of water determines whether ag-

Wesleyan Guild District Meet Is Held Sunday

The Eastland Wesleyan Service Guild was host Sunday afternoon to the district meeting practices our farms and be better farms and as we apply sound water conserva-

our towns will prosper. Then we can truly say that we have all "The Water We Need." Guests were registered and tagged at the registrar table, presided over by Mrs. Joe Stephen. Mrs. E. J. Turner, local President, welcomed the guests and presented Teresa Herridge in a vocal solo, accompanied by Mary Ann Turner.
The devotional was given by Mrs. Claude Boles, the title

of which was "The Price of Peace". The worship table was laid with the Guild Emblem with the motto: "Paths to World Order: PEACE". The ensignia was centered with a white dove. A bowl of daisies completed the worship table decor.
The installation of officers was duly completed by Eunice Rubenkoing of Graham. Reva Brewer of Mineral Wells presided over the business

session. Faye Johnston of Fort Worth brought the current topic: "Changes For the Ensuing Year".
Guests were registered from Breckenridge, Graham, Mineral Wells, Fort Worth and Eastland. At the closing of the meeting, refreshments of frosted punch and assorted cookies were served from a table laid with a lace cloth and centered with a huge bowl of daisies.

SAFEWAY LOW PRICES EVERY DAY Plus SPECIALS!
★ SHOP! COMPARE! SEE HOW YOU SAVE AT SAFEWAY ★

SAFEWAY
Congratulations to New
\$1,000 Winner
John E. Schwartz Sr.

IRISH INTERNATIONAL Steeplechase SWEEPSTAKES™
PROGRAM #316
FREE - NO PURCHASE REQUIRED - ADULTS ONLY
Join the Winners!
5 BIG RACES EVERY WEEK

Fredda Tinney Mrs. E. W. Rosentrefer Mrs. W. J. Hamilton Mrs. Shirley Fasong



Highest Quality & Variety Meats!
Round Steak 79¢
Full Cut, USDA Choice Grade Heavy Beef. (Boneless, Full Cut—Lb. 89¢)
Rump Roast 79¢
USDA Choice Heavy Beef.
Boneless Roast 1.29
Loin Tip, USDA Choice Heavy Beef.
Boneless Steak 1.39
Loin Tip, USDA Choice Heavy Beef.

Highest Quality Meats!
Armour's Bacon 69¢
1-Lb. *Armour's Mira Cure or *Safeway Sliced, Pkg.
Pork Spareribs 45¢
Fresh, 1 1/2 to 2-Lb. Avg.
Boneless Ham 1.20
Samuel's Choice, *Half or *Whole.
Boneless Ham 1.33
Hormel Cure #81, *Half.
Sliced Picnics 45¢
*Half or *Whole, Smoked.
All Meat Franks 49¢
12-oz. *Armour's Star or *Safeway.
Jumbo Bologna 43¢
Sterling, By the Piece.
Sliced Turkey 1.79
2-Lb. Honeysuckle, With Gravy, Box.
Smok-Y-Links 69¢
10-oz. Eckrich, Pre-Cooked, Pkg.
Halibut Steaks 89¢
Fresh Frozen, 1-Lb.

Boneless Roast 89¢
*Chuck or *Shoulder, USDA Choice Grade Heavy Beef.
Beef Arm Roast 79¢
Full Cut, USDA Choice Grade Heavy Beef.
Chuck Steak 69¢
Center Cut, USDA Choice Grade Heavy Beef.
Beef Short Ribs 39¢
USDA Choice Grade Heavy Beef.
Top Sirloin Steak 1.49
Boneless, USDA Choice Grade Heavy Beef.
New York Steak 1.95
Boneless Strip, USDA Choice Grade Heavy Beef.
Ground Chuck 75¢
Lean Beef.
Ground Beef 1.05
2-Lb. Club Pak, Softway Handy Chub Pak.

FRYERS 29¢
USDA Inspected, Grade A. Whole. Safeway's Everyday Low Price!
Cut-Up Fryers 35¢
Fresh or Frozen, 1-Lb.
Leg Quarters 39¢
Fresh, USDA Insp., 1-Lb.
Breast Quarters 45¢
Fresh, USDA Insp., 1-Lb.

Salad Dressing 37¢
Piedmont, Safeway Big Buy!
Quart Jar

Folger's Coffee 69¢
All Grinds, Safeway Special!
1-lb. Can
[Edwards, All Grinds—1-lb. Can 67¢]
[Safeway, Pre-Ground—1-lb. Can 61¢]

Heinz Baby Food 12 1/2 \$1
Assorted Strained Fruits & Vegetables, Safeway Special!
4 1/2-oz. Jars

Shortening 39¢
Velkay, Safeway Special!
3-lb. Can
[With \$5.00 Purchase or More Excluding Cigarettes]

Compare and Save on These Low Prices!
Tomato Soup 10¢
Town House, Big Buy! 10 1/4-oz. Can
Facial Tissues 19¢
Truly Fine, Assorted Colors, Big Buy! 200-Ct. Box
Pooch Dog Food 8¢
*Regular or *Liver Flavor, Big Buy! 15 1/2-oz. Can
Parade Detergent 49¢
Wash day Favorite, Big Buy! 49-oz. Box
Liquid Bleach 39¢
White Magic, Big Buy! Gallon Plastic

Shop Safeway & Compare!
★ Only USDA Choice Grade Heavy Beef!
★ Finest Fruits and Vegetables!
★ Rainchecks Which GUARANTEE You'll get advertised specials!
★ Specials Twice a Week!
★ Extra Money Saving Safeway Brands!

Save on Frozen Food Values!
Ice Cream 59¢
1/2-Gal. Snow Star, Assorted Flavors, Special! Ctn.
Banquet Dinners 39¢
Assorted, Pkg.
Lemonade 10¢
Scotch Treat, 4-oz. Can
Strawberries 3 \$1
Eckrich, Sliced, 10-oz. Pkg.

Enriched Flour 39¢
Harvest Blossom, Safeway Big Buy!
5-lb. Bag

Del Monte Peas 5 \$1
Early Garden, Safeway Special!
17-oz. Cans

Compare Non-Food Values!
Rubbing Alcohol 11¢
16-oz. Bottle
Gillette Blades 2 \$1
2 5-Ct. Pkgs. Stainless Steel, English Blades, (79¢ Value)
Mouthwash 79¢
12-oz. Bottle Micrin "6e Off Label" (\$1.09 Value)
Noxzema 53¢
2 1/2-oz. Jar Skin Cream, (65¢ Value)

Compare Bakery Values!
Cheese Bread 2 49¢
1-lb. Loaves Skylark, Special!
Cinnamon Rolls 27¢
8-Ct. Pkg. Mrs. Wright's, Special!
Italian Bread 31¢
1 1/2-lb. Loaf Skylark.

Fresh Fruits & Vegetables!
Corn 5¢
Texas Grown, Sweet and Tender, Full Ear, —Each

Stainless Steel Tableware 18¢
THIS WEEK GET YOUR ELEGANT STAINLESS STEEL ★ KNIFE
Leaf Pattern SPECIAL!
NO GROCERY PURCHASE REQUIRED

Compare Dairy-Deli Values!
Chocolate Milk 59¢
1/2-Gal. Ctn. Lucerne, Special!
Gelatin Salads 3 \$1
15-oz. Ctns. Assorted, Special! Lucerne, Diamond
MARGARINE 9¢

Coolingest Fruit of Summer!
Watermelons 99¢
Charleston Grey, 18 to 20-Lb. Average, —Each

Compare These Low Prices!
Cane Sugar 49¢
5-lb. Bag Candi Cane, Why Pay 58¢
Margarine 25¢
1-lb. Pkg. Coldbrook, Solids, Why Pay 15¢
Charcoal Briquets 59¢
10-lb. Bag Ozark, Why Pay 67¢
Fruit Cocktail 26¢
16-oz. Can Town House, Why Pay 28¢
Soda Crackers 19¢
1-lb. Box Melrose, Why Pay 25¢

Empress Strawberry Preserves 37¢
10-oz. Glass
59¢
20-oz. Glass
New '1968' Crop... Packed in Reusable Old Fashion Glass.

Prices Effective Thurs., Fri. and Sat., June 13, 14 and 15, in... We Reserve the Right to Limit Quantities, No Sales to Dealers.
SAFEWAY