

EASTLAND TELEGRAM



VOLUME 92, NUMBER 90

EASTLAND, TEXAS, 76448, SUNDAY, NOVEMBER 10, 1968

PRICE: 10c



SNOW-BLANKETED COURTHOUSE



JAYCEE KIDDIE CARNIVAL SNOWED IN

Surprise Snow Storm Swoops In Suddenly

"Most unusual" was the way the official weather observer and other Eastland Countians described the snow they found early Friday. Apparently Eastland, Cisco and Ranger were in a band that stretched from the New Mexico border into East Texas where snow fell early Friday. Points north (Breckenridge) and south of here had rain, but no snow, it was reported. Measurements ran from an official three (3) inches at Eastland, through 10 a. m., to unofficial four (4) inches at Cisco.

Weather Observer James Dabney reported that rain began at 4:30 a. m. and measured .52 of an inch by 7 a. m., when the snow began to fall. The predicted temperatures of from 42 to 44 degrees, dropped on down and stood at 35 degrees in Eastland at 7. It came on down a degree or two before rising, and melting the extra-wet snow. The temperature was 32 at 10 a. m. Friday, Dabney said. Bridges and culverts were slick in the Cisco area and were sanded by the Highway Department Maintenance Crews. Several auto wrecks were blamed on the winter weather: a bad crash was reported at Gordon Junction, and a minor crash on East Main in Eastland just before noon. Major thawing and melting began around noon, and the snowfall which continued un-

65 Employees Vote 'FOR' Raises Here

When Victor Cornelius polled his employees individually Thursday to see if they felt they deserved a 10 cent hour raise, the vote was almost unanimously affirmative. Cornelius rewarded his 65 employees' self-confidence with just such a raise in Friday's pay check. The raise, the third this year, upped the payroll at the theatrical advertising and menu printing plant by approximately \$14,500 per year. Thursday, Cornelius visited with each employee at his work, asking him (or her) to sign a sheet of paper under one of two headings which stated that he did or did not feel he deserved such a raise. He was not surprised at the result, he said, and evidently concurred with the overwhelming majority.

Mrs. Salley Hines Buried Friday In Rising Star Rites

Mrs. Sally Ellen Hines, 87, died Wednesday in Odessa. Funeral services were held at 2 p. m. Friday in Higginbotham Funeral Chapel at Rising Star, with the Rev. Mart Agnew of Cisco officiating, assisted by the Rev. Bill Goff, pastor of Bethel Baptist Church of Eastland. Burial was in the Rising Star Cemetery. Born Aug. 31, 1881 in Coke County, she married Andrew F. Hines in Eastland on Feb. 10, 1910. They lived in Eastland County, north of Rising Star, for several years. He died April 29, 1950. Survivors include three sons, Morgan of Garland, C. P. and Franklin, both of Odessa; five daughters, Mrs. Douglas Burns and Mrs. Jack Kitchens, both of Eastland; Mrs. L. L. Jordan of Odessa, Mrs. Nancy Mshan of Pecos, and Mrs. E. A. Hammer of Kermit; and one sister, Mrs. Minnie West of Flagstaff, Ariz.

Honors Won By Local's Relative

Mrs. Wilford (Genevieve) Lawrence of Kearney, Neb., daughter-in-law of Mr. and Mrs. Joe Lawrence of Eastland, received the National Association Extension Home Economists' "Distinguished Service Award" at the group's convention in Phoenix, Ariz., recently. Mrs. Lawrence has been a home agent for 13 years and is presently serving at Burbalo County, Neb. She formerly served at Anadarko and Osage County, Okla. She is a past president of the Nebraska Association of Extension Home Economists; a member of Phi Upsilon Omicron and Omicron Nu, Epsilon Sigma Phi, and is listed in the 1968 edition of Outstanding Personalities of the West and Mid-West.

Horton Tire Co.
Presents
BREAD of Life

Be sober, be vigilant, because your adversary the devil, as a roaring lion, walketh about seeking whom he may devour.—1 Pet. 5:8. Satan tempts us to omit prayer. Satan tempts us to postpone prayer. Satan tempts us to shorten prayer.



WHY does Carla say, "Where would we be if the whole school felt that way?" See Earin Miller as Carla Carlson at EHS November 16 when the Juniors present "The Perfect Idiot".

Loboes Score 16-0 Victory Over Mavericks In League Grid Action

Contest Played In Bad Weather

Playing in freezing weather on a wet field, the Cisco High School Loboes scored a 16-to-0 victory over the Eastland High

School Mavericks in District 8-AA football action at Chesley Field in Cisco Friday night. A good crowd shivered through the contest. The victory left Cisco tied for second place with Comanche after the latter team lost 28-0 to Granbury Friday night.

Cisco and Comanche will settle the second place issue in the season's finals there next Friday night. Granbury, with only a tie to mar their record, finishes this week with winless Hamilton. Eastland concludes the season at home with Clyde.

The Mavericks may have set a record for hard luck as they saw nine fumbles covered by Cisco players. The Loboes lost three fumbles and recovered three more of their own. Several inches of snow had been pushed off the field by a street maintainer a few hours before game time, leaving the ground soggy and cold. The opening period was scoreless with fumbles preventing a threat.

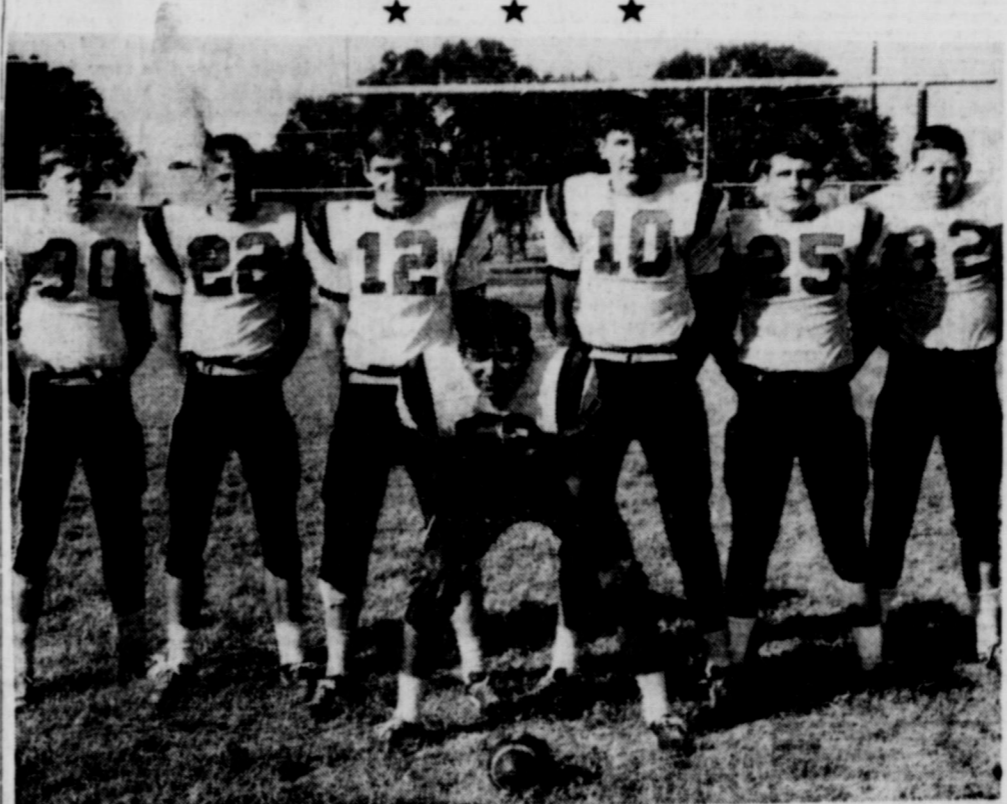

THE MAVERICK OFFENSE — Looking forward to a dry field and non-freezing temperatures when Clyde comes to Eastland next Friday night for the last game of the season are Halfback Randy Boles, End George Simms, Quarterback Eddie Kincaid, Center Alex Jimenez, Quarterback Craig Lund, Tailback Steve Wilson and Fullback Randy Lawrence. The Mavericks played Cisco Friday night in a mud puddle in bone-chilling weather. The Mavericks stand at 6-1-2.

Midway in the second, Cisco got the ball in midfield on a fumble recovery. On fourth down, needing eight yards, Cisco's FB Randy Honea dropped back to punt. The ball was low and Honea picked up the ball and circled left for 28 yards to the Maverick 20. On second down, HB Johnny Hargrave broke through center and raced 19 yards to score. Honea kicked the extra point. As the period ended, Honea recovered an Eastland fumble on the Cisco 18 to end a drive that had gone to the Cisco 10.

Near the end of the third period, Center Steve Linebarger recovered a fumble for Cisco on the Eastland 43. Hargrave drove 12 yards and got 10 more yards in three plays. Early in the fourth, three plays had been stopped and Honea kicked a field goal from the 25-yard line, giving Cisco a 10-0 lead. Late in the final period, Cisco got possession by recovering a fumble on the Eastland 37. Short gains by Sam Fletcher and Honea carried to the 16 and Honea circled right in to the end zone. His PAT try was blocked.

Steve Wilson was a top hand for the Mavericks. He gained 90 yards in 27 line bucks, and he had six unassisted tackles. Craig Lund, the MV QB, connected on eight of 10 passing efforts for 72 yards, despite the numbing cold weather. Other top Maverick defenders were Terry Grimes with eight tackles and a fumble recovery, Randy Lawrence with five tackles and a PAT kick blocked, George Simms with four tackles and a fumble recovery, and Bill Hoffmann, Phillip Smith and Eddie Kincaid with five tackles each.

Hargrave was Cisco's busiest ball carrier. He had 115 yards in 26 times up. Honea, who stood out in all departments, had 58 yards in eight bucks, and QB James Wheat carried 15 times but was hit for losses several times to cut his net gain to 10 yards. Sam Fletcher carried five times for 19 yards. Jack Hailey led Cisco tacklers with 10 unassisted stops. Mike Farnsworth had nine and a fumble recovery. Steve Linebarger had six and a fumble recovery, and John Morris had five and two fumble recoveries. Brock Fiege, Al Haysel and Richard Rutledge also did a fine defensive job.

EHS HONOR ROLL IS RELEASED BY OFFICIALS

High School Principal Charles Marshall announced the honor roll for the first six weeks of the school year. Students on the "A Honor Roll" were: Seniors: Carolyn Arnold, John Baker, Jan Jolly, Diana Maynard, Ray Nash, and Janet West. Juniors: Paul Chapman, and Irene Sullivan. Sophomores: JoAnn Baker, Craig Beskow, Jan Brewer, Katie Capers, Kathy Gregory, Jeff Jackson, Jana Rexroat, Sharon Simms, Philip Smith, and Randall Treadwell. Freshmen: Nancy Elliott, Bonnie Lane, Charles Marshall, Nancy Maynard, Ronald McCleskey, Randy Rexroat, and Shirley Rice.

Students on the "B Honor Roll" were: Seniors: Kay Alexander, Iris Ann Boney, Nannette DeFord, Donna Doyle, Tania Faircloth, Grady Gregory, Bob Hart, Bill Hoffmann, Janie Huffman, Anna Ivory, Eddie Kincaid, Darlene Lovelace, Dean McDonald, James McNew, Rhonda Maynard, Ronnie Nash, Mary Perkins, Linda Perry, George Simms, Danny Thomas, Marilyn White and Steve Wilson. Juniors: Debbie Anderson, Roger Berry, Martha Berry, Darryl Brooks, Judy Carroll, Rickey Culppepper, William Harbin, Bill Hart, Sharron Herridge, Steve Hunt, Alex Jimenez, Randy Lawrence, John McCleskey, Alexa Meredith, Earin Miller, Lana Parks, Charles Peel, Linda Rice, Shelley Siebert, Raryl Thomas, Jo Trost, Judy Williams, and Lynn Wilson.



Jeff Germany Is Named to Association

Jeff Germany, Eastland, has been named to junior membership in the American Hereford Association, the world's largest purebred registry organization, with the headquarters in Kansas City, Mo. Forty-six junior Hereford breeders were placed on the Association's official roster in September. The AHA maintains records for more than 30,000 breeders of registered Herefords over the nation. The AHA's herd books contain more than 15,000,000 purebred Hereford records.

Students on the "C Honor Roll" were: Seniors: Kay Alexander, Iris Ann Boney, Nannette DeFord, Donna Doyle, Tania Faircloth, Grady Gregory, Bob Hart, Bill Hoffmann, Janie Huffman, Anna Ivory, Eddie Kincaid, Darlene Lovelace, Dean McDonald, James McNew, Rhonda Maynard, Ronnie Nash, Mary Perkins, Linda Perry, George Simms, Danny Thomas, Marilyn White and Steve Wilson.

Students on the "D Honor Roll" were: Seniors: Kay Alexander, Iris Ann Boney, Nannette DeFord, Donna Doyle, Tania Faircloth, Grady Gregory, Bob Hart, Bill Hoffmann, Janie Huffman, Anna Ivory, Eddie Kincaid, Darlene Lovelace, Dean McDonald, James McNew, Rhonda Maynard, Ronnie Nash, Mary Perkins, Linda Perry, George Simms, Danny Thomas, Marilyn White and Steve Wilson.

Scout Leaders Plan District Banquet in Cisco on Tuesday

Approximately 100 Boy Scout leaders and their wives are expected to attend a Northeast District Fellowship Dinner at 7:30 p. m. Tuesday, Nov. 12, at the Corral Room of the Victor Hotel in Cisco. The program calls for presentation of annual awards, installation of 1969 district officers, and entertainment. The program details were being worked out by the Comanche Trail Council office in Brown-

wood. Tickets must be purchased before noon on Monday, Nov. 11. They may be obtained from Lloyd McGrew in Cisco, Bill Parnell in Ranger or at Boles Dairy Queen in Eastland as well as in other towns of the district. Bill Craig of Stephenville, the district chairman, will be the master of ceremonies, and Dr. Nathan Cedars of Stephenville, the council president, will be the installing officer for new district officers. Entertainment will be provided by Explorer Post 111 of Cisco. Guests will include John Pounds of Brownwood, the Comanche Trail Council executive, and Alfred Havens of Dublin, the Northeast District executive.

Freyschlag Insurance

Presents the WEATHER - WARMING trend expected through Sunday. Chance for nighttime showers. Wind increasing.

STATISTICS

	Cisco	Eastland
14 First Downs	11	11
203 Yards Rushing	117	117
0 Yards Passing	72	72
0 of 1 Passes	8 of 10	8 of 10
4 for 31 Punts	3 for 42	3 for 42
6 for 50 Penalties	14 for 140	14 for 140
3 Fumbles Lost	9	9
Score by period:		
Eastland	0	0
Cisco	0	16

WHAT WILL Daniel Tennyson make on the test? See Jeff Germany in "The Perfect Idiot" at Eastland High School Nov. 16.



"EXCEPT FOR THAT YOUNG IDIOT," I like children," says Walter P. Latherby. See Joe Trout in "The Perfect Idiot" at EHS, November 16.

TidBits
By H.V.O.

VETERANS DAY Monday will be a holiday for some, and a time for all of us to remember the men and women in uniform, past and present, who have done and are doing what has to be done. It is this patriotic majority, our nation's finest resources, which deserves the headline praise. Dr. Benjamin Spock would probably still be considered the child-raising authority in most American homes today had he confined his advise to the pre-adolescent stage and stayed out of the draft-card burning business. To be closed Monday in honor of Veterans Day will be the Post Office, (no mail delivery) and the federal, state and local offices at the courthouse.

A PARTY faithful Friday was blaming the unseasonal snow storm, the football loss and any number of other calamities on the results of the recent election. Moisture total from that Friday "little bit of weather" amounted to 1.28 inches, reports Weatherman James Dabney. The three inches of snow equaled .48 inches plus the .28 inch of rain.

DEPOSITS AT Eastland National Bank have soared to a whopping \$7,898,165.82 according to the Oct. 30 statement of condition. Loans are up past the \$4 million mark at \$4,159,830, with total resources reported at \$8,534,642.91.

CARL AND BOYD Tanner Post 4136, Eastland VFW, will stage a regular meeting Nov. 14 at 7:30 p.m.

Spaghetti Dinner Planned Sunday

The MYF of the First United Methodist Church of Eastland will have a Spaghetti Dinner Sunday Nov. 10, immediately following the morning worship service.

Tickets are \$1.25 for adult, and 75 cents for children. They may be bought from any MYF member. The public is invited to attend.



Clifton B. Steddum, son of Mr. and Mrs. Babbs Steddum, has been promoted to the grade of Specialist Five E5 as a member of the 167th Transportation Detachment. Steddum is stationed at Soc Trang Mekong Delta, Vietnam.

CLASSIFIED ADS



110 W. Commerce St. — Eastland, Texas 76448

(Consolidate with Eastland Chronicle, established in 1887, and Eastland County Record, established in 1931).

Second Class Postage paid as Eastland, Texas under the act of Congress of March 3, 1879

Published Semi-Weekly - Thursdays and Sundays
By Eastland County Newspapers, Inc.
H. V. O'BRIEN, Editor

SUBSCRIPTION RATES: By carrier in city, 15c week or 65c month; one year by mail in county, \$4 per year; one year by mail in city or elsewhere in state, \$6 per year; one year by mail outside state, \$7.

NOTICE: Any erroneous reflection upon the character, standing or reputation of any person, firm or corporation which may appear in the columns of this newspaper will be gladly corrected upon being brought to the attention of the editor.

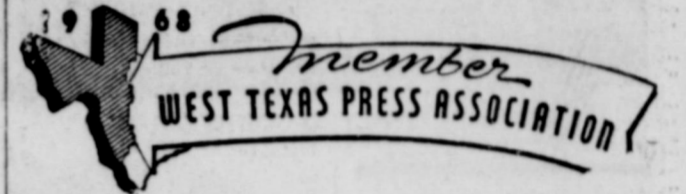

Ruth SS Class

Elects Officers

The Ruth Sunday School Class of the First Baptist Church met Thursday night in the home of Mrs. H. V. O'Brien.

These new officers were elected: Mrs. Joann Gordon, president; Mrs. Betty Moore, vice president; Mrs. Leta Carey, secretary; Mrs. Carol Bird, associate secretary; Mrs. O'Brien, treasurer; and Mmes. Barbara Morgan, Glenda Wilkins, and Bird, group captains.

The yearbook will be prepared by Mmes. O'Brien, Bird, and Morgan.

The song, "Lord, Lay Some Soul Upon My Heart", was selected for the class song of the year.

Mrs. Barbara Kirk presented a devotional on Thanksgiving.

Hot spiced tea and cake were served.

Present were Mmes. Moore, Gordon, Kirk, Jeanette Wolford, Bird, Morgan, Janice Glazner, Carey, and O'Brien.

California has within its boundaries all the various climates of North America.

Hearing Tests Set For Eastland

Free electronic hearing tests will be given in Eastland on Tues., November 12th, 10:00 a.m. to noon. Anyone that has trouble hearing or understanding is welcome to come in for a free test using the latest electronic equipment to determine his or her particular degree of hearing loss.

Diagrams showing how the ear works and some of the causes of hearing loss will be available. Visitors can also see how a simple operation on the ear has helped thousands of people to hear again and how the latest electronic developments are helping thousands more.

Everyone should have a hearing test at least once a year if they have any trouble at all hearing clearly. Even people now wearing a hearing aid or those that have been told that nothing could be done for them should have a hearing test and should find out about the latest methods of hearing correction.

The free hearing test in Eastland will be at the El Morocco Motel on Tues., Nov. 12, 10 a.m. to noon.

Jack Hall will conduct the test through the courtesy of Baltona Hearing Service, 290 Hickory St., Abilene, Texas.

If you are unable to attend please contact Mr. Jack Hall at the El Morocco Motel and make an appointment for a free hearing test in your home.

Exchange and Sales on Submersible Pumps — Service on Pressure Pumps and Wind Mills.
15 Years Experience
MANCILL SMITH
Ph. 629-1212
Eastland, Texas
203 E. Plummer

Chick's Repair Service

Radio, TV Home Appliances
Water Well Pump Service
1403 S. Seaman Street
Call 629-1046, day or night

EMMET MORREN PLUMBING

COMPLETE REPAIR SERVICE
—24 Hour Service—
401 South Oak
629-2092

ROLLINS & SONS MOBIL SERVICE

Call for Appointments on Wash - Grease Oil Changes
601 W. MAIN
8188 - 639

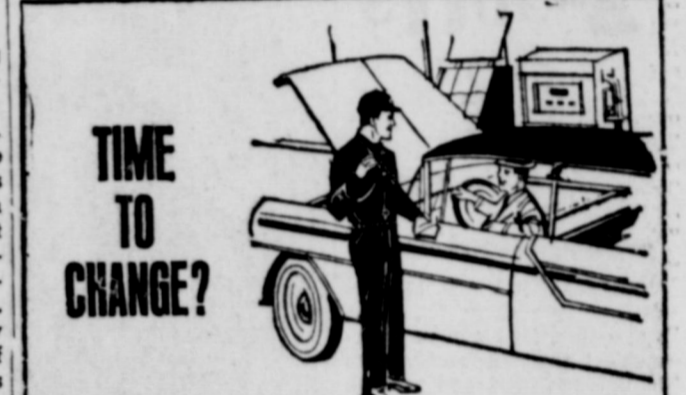

Then it's time to switch to Skelly Supreme... the industry's low consumption motor oil. Use less oil, if any, between changes. Insist on Skelly Supreme for maximum engine protection.

Eastland Dealers
CLEM GILLESPIE
EASTLAND TRUCK STOP
K-C FUEL CO.

A carefully prepared family insurance plan

Protects your home, your family and yourself

Something good happens when you see your "Heart of Gold" man
M. H. PERRY
107 W. MAIN ST.
Office — 629-1766
Residence — 629-1095
Southland Life
INSURANCE COMPANY

OUR DAD WANTS TO SELL YOU SOME INSURANCE HOW ABOUT SEEING HIM AT

D. L. KINNAIRD GENERAL INSURANCE
207 W. Main St. — 629-2544

JIMMY & DWIGHT KINNAIRD

the local notebook

Sunday, November 10

Attend the church of your choice.

Noon: Spaghetti Dinner, First United Methodist Church.

Monday, November 11
Noon: Rotary, White Elephant.

3 p.m.: Rebekah Group CWF, Mrs. Ressie Cramer.

7:30 p.m.: LVNA, Eastland Memorial Hospital.

Quarterback Club, Elementary School Cafeteria.

Xi Alpha Zeta, Mrs. A. D. Taylor.

Tuesday, November 12

9:30 a.m.: Morning Group, CWF, Mrs. Homer Meek.

Noon: Lions, White Elephant

1:30 p.m.: Eastland Art Club, Mrs. J. C. Poe.

3:30 p.m.: Young Homemakers, Eastland High School.

7 p.m.: Boy Scouts, Troop 6 and 103, Scout Huts.

7:30 p.m.: Band Boosters, Band Hall.

Wednesday, November 13

Deadline for submitting names and addresses of servicemen to Jaycees Christmas Gift committee.

Noon: Civic League Luncheon, Woman's Club.

2 p.m.: Morton Valley Home Demonstration Club, Community Clubhouse.

8:15 p.m.: Jaycees, White Elephant.

For Rent

FOR RENT: Five room unfurnished house, 1015 West Main Street. Call H. R. Casey, 629-2704.

FOR RENT: Furnished cottages with carpets by day, week, or month. Pretty yards. P. P. Motel, West 80, Eastland.

FOR RENT: Four room furnished apartment. Phone 629-2186.

FOR RENT: House, 105 North Connelley in Eastland. Four rooms. Central heat. Call Cisco, 442-2633.

Announcing

Mrs. Elizabeth Vaught
NOW ENROLLING STUDENTS, ALL AGES

PIANO - ORGAN & THEORY

1510 West Commerce
Phone 629-2416

TERMITES? ROACHES?

Any Size House \$12.50
Guaranteed 9 months
For Information, Call
POE FLORIST, 629-1711

ABC Pest Control

Member of Eastland Chamber of Commerce

Wanted

HELP WANTED: Apply in person. Hickman Nursing Home, Eastland. 92

HELP WANTED: Cook. Evening waitress. Good working conditions. Apply in person, Cattleman's Restaurant, Highway 80 East. 91

SUPPLEMENT YOUR INCOME—While you earn. The World Book Encyclopedia. Complete educational plan for your family. For personal interview. Write Mrs. Lorene Parker 777 Clinton Ave. Abilene, Texas. 93

NOTICE: Now in stock, little boy's (to size 4) Rob-Roy line is here. Nehru suits \$7.95; turtle neck sweaters in every color (& white); dress shirts. Off white baby coats and caps (m, large and x-large). See our little hand-made morning, take-home baby outfits, matching receiving blankets. Of course all our other lines are full for the infant, toddler and up to 6. Actually we're Christmas-stocked, so come visit us. Mrs. Houle's Baby-Land, 612 S. Daugherty St. Phone 629-2089. 91

FOR SALE: Five room home. Two baths. Breezeway. Workshop. Good buy at \$11,000. Mrs. M. S. Holt, 307 North Ammerman. 91

FOR SALE: Used upright piano. Brewster cabinet brand. Call 629-1103. 90

FOR SALE: Cookstove, breakfast table with six chairs and odd pieces of furniture. Also Power wood saw and other items. Call 629-1848. 90

FOR SALE—4 bedroom home. 801 W. Commerce. Phone 629-2280. 91

FOR SALE: Four-room house in good condition, to be moved. Price reduced for quick sale. Call Harley Fox, Eastland, 629-1364. 91

FOR SALE: A two bedroom house in Gorman, call after 5 o'clock RE4-5886. 93

DON'T merely brighten carpets... Blue Lustre them... no rapid reoilting. Rent electric shampooer \$1. Coats Furniture Co. 99

FOR SALE: Choice beef by the quarter or side, and processing to your specifications. Save money and eat better. Cisco Processing Center (locker plant). 156

FOR SALE — Mimeograph machine in like-new condition. Bargain at \$50. See it at the Ranger Times office in Ranger. 91

FOR SALE: Take up payments on repossessed merchandise: console color TV, \$17. month; 20" portable TV, \$15. month; three different stereos, each \$10. month; portable black and white TV, \$9. month; Good-year Service Store, Eastland, 629-2082. 91

FOR SALE: Precision Series Photo Wet — personalized for you. The message or emblem of your choice mysteriously appears on the face of the watch every 20 seconds; is viewable for 10 seconds, then disappears, to reappear later. Your advertising or personal message appears 2880 times a day. Call The Eastland Telegram for a demonstration. Costs \$18.70 each. 91

NOTICE: Available again — 1968-69 Texas Almanacs. \$1.75 each, at the Telegram office. Get yours while they last. 91

FOR SALE: Nice two-bedroom home. 305 S. Virginia. Phone 629-2206. 91

CARD OF THANKS

I want to take this means of expressing my sincere thanks to those who were so kind and thoughtful during my recent stay in the hospital. I want to express my appreciation to Dr. Treadwell and the nursing staff, to those who sent flowers, cards and visited. — Mrs. Lee Starr.

HOMES & LAKE CABINS

2 bedroom home South Ammerman.
2 bedroom home South Daugherty.
3 bedroom home and 13 acres Lake Leon, \$15,750.
3 bedroom home on 38 acres near Ranger, \$15,000.
3 bedroom home 80 acres 6 miles Eastland, \$12,600.

FARMS AND RANCHES

96 acres at Carbon area, 50 ac. coastal \$131.00 per ac.
160 ac. on Interstate 20, 65 cult. 27 pecans, \$157.50 per ac.
153 ac. near Rising Star, 21 pecans, 20 ac. coastal \$137.50 per ac.
650 ac. 100 cult. lots pecans, 1 mile of Sabanno river. Good fences, \$170.00 per ac.
385 c. 1 mile of Brazos River, some cult. an improved grasses, lots pecans, deer. Owner financed.
1243 acres Eastland Co., 100 cult., some pecans and deer, good fences, 1-2 minerals, nice creek, paved road on two side house. \$137.00 per ac. 29 per cent down, bal. 15 yrs. 5 per cent.
Have other size tracts if needed, pecans or pecans.

M. L. TERRELL
REAL ESTATE
FARM BUREAU BLDG.
Highway 80 East
Tel. 629-1725 Day or Night
Eastland, Texas

To us For First Quality
Laundry Service
Free Pickup & Delivery
CISCO STEAM LAUNDRY
Cisco — 442-2151

PERMANENTS
\$10 Creme Oil Waves \$7.50
\$12 Protein Waves — 8.50
\$12 Lanolin Waves — 10.00
Helen Curtis Waves \$11, up
BASHAM BEAUTY BAR

ROY LEE SMITH
distributor for
Dayton
Electric Motors
offering complete motor replacement (Other brand motors available)
Complete Line in stock at

Smith Plumbing Co.
114 N. Seaman 629-1722

GUARANTEED ELECTRIC SERVICE • BOND ELECTRIC
629-1724
407 Foch

DON'T WAIT
Now is the time to tune-up and repair your boats and motors. ALL TYPES, FREE ESTIMATES.
Boat & Motor Sales New and Used
TROY GALYAN
442-3016 after 5:30 p.m.
804 Ave. D — Cisco

FOR SALE: Take up payments on repossessed merchandise: console color TV, \$17 month; 20" portable TV, \$15 month; Three different stereos, each \$10 month; portable black and white TV, \$9 month; Good-year Service Store, Eastland, Texas. 91

FOR SALE: Large, fiber, dark chair pad to protect your carpet at the office. The Telegram has had much more. 91

FOR SALE in Eastland. Fine used spinet piano in perfect shape. Easy to play and sounds real good. You can make payments if your credit is good. Write McFarland Music Co., Box 805, Elk City, Oklahoma 73644.

FOR SALE: Beautiful, new office credenza in grey, still in its carton. Best addition to office equipment since desk were was invented. See at The Telegram. 91

FOR SALE: Inspirational for devotions and super ideal for gifts — Drawing Toward God. Hardbound book of original drawings and text by Noted Texas Artist Jack Hamm \$3.50 each. (Buy a batch for perfect Christmas gifts.) At the Telegram office exclusively. 91

FOR SALE: Bon du Graph plural purpose paper, 8 1/2" x 11", 500 sheets per package. Limited quantity. \$1.00 a package. Eastland Telegram. 91

FOR SALE: "If they're WEST ERN-BILT, They're Guaranteed." Call western mattress Co. for complete mattress service. Phone 629-1740 or 629-1398. 91

NOTICE: Planning a wedding? Eastland Telegram has napkins for both shower and reception. 91

NOTICE: Restreads at big savings now at Horton Tire Co., Eastland. 91

NOTICE: For a limited time only: NEW office furniture—desks, chairs, file cabinets, bookcases, etc. — at COST, plus 15 per cent plus freight. Now is the time to trade in those old, worn-out fixtures for modern, efficient and beautiful furniture. Choose steel or luxury wood in a variety of brand names, with fast next-day delivery on most items. Finest quality for home or office — at THE TELEGRAM. 91

REAL ESTATE HOMES FOR SALE

2 bd rm and 8 lots Olden, \$4,000.00.
3 bd rm home 2 1-2 ac. land edge town \$3800.00.
2 bd rm home, carpeted, nice den newly refinished throughout \$5500.00.
2 bd rm home 1 1/2 ac some fruit and pecan trees \$3500.00 good terms.
Nice 2 bd rm home, Hill St., carpeted fruit trees, car port, \$6,000.00.
3 bd rm home two lots 100 100 N. Virginia \$9000.00 — 2 houses and 5 acres land Olden \$6650.00.
2 1-2 acres and home Olden \$7500.00.
3 bd rm 2 bath home Hillcrest Add \$11,500.00. Terms available.

New brick home \$20,000.00 Several nice Lake Leon cabins. Contact us on these.

LAND FOR SALE

40 ac farm with peanuts.
80 ac farm with peanut allotment low down payment to right party.
70 ac 30 ac coastal on pavement good fences will GI \$10,000.00.
120 ac 1-2 river bottom with nice pecans, old house \$145,000 ac.
160 ac improved peanut farm with nice home \$37000.00.
230 ac irrigated peanut farm 50 per cent allotment, 29 per cent dn, bal 20 yrs 6 per cent.
440 ac N. Ranger.
500 ac good bottom land.
844 ac grass land Stephens Co., \$100.00 ac.
540 ac grass good deer hunting \$100.00 ac.
1000 ac good deer hunting.
1300 ac good ranch, excellent hunting.
We have all sizes ranches up to 60,000 ac.
Need a farm or ranch loan, contact us.

KINCAID REAL ESTATE

100 S. Seaman — 629-1788
J. W. Elder, Robert Kincaid
647-1321 629-2721

ONE - STOP SERVICE

FOR Total-Car Care! That's D & M SERVICE CENTER
802 W. Main St.
Humble Products
General Repair
Air - Conditioning
Brake Work
Road Service: 8 to 5
Open 24 Hours
• OBIE DUNCAN
• ROBERT MANGUM
Steam Cleaning
Wash - Lubrication
Dial 629-8866
Complete line accessories
Tires Batteries

Announcements

MASONIC LODGE NO. 467
Meets second Thursday of each month at 7:30 p.m. in the Masonic Hall. Call Wayne Jackson, W. M. at 629-1740 or 629-1145 or L. E. Hueckabay, sec'y., 629-1391 for information.

EASTLAND ROTARY CLUB

Meets each Monday noon at White Elephant Restaurant in Eastland.
Joe Culppeper President

Notice

NOTICE: To the descendants of Benjamin Palmer, son of Rattiff Boon Palmer and Sarah Nix Palmer, have family tree from Benjamin Palmer to Thomas Harris, born 1587, our emigrant ancestor. Will exchange for proof of death date and burial place of Sarah Nix Palmer. Mrs. Robert LeDoux, 1, Box 328, Silverton, Oregon, 97381.

NOTICE: I will not be responsible for any debts incurred by anyone other than myself. Bobby F. Grammer. 91

NOTICE: Planning a wedding? Eastland Telegram has napkins for both shower and reception. 91

NOTICE — "If they're WEST ERN-BILT, They're Guaranteed." Call western mattress Co. for complete mattress service. Phone 629-1740 or 629-1398. 91

NOTICE: Restreads at big savings now at Horton Tire Co., Eastland. 91

NOTICE: For a limited time only: NEW office furniture—desks, chairs, file cabinets, bookcases, etc. — at COST, plus 15 per cent plus freight. Now is the time to trade in those old, worn-out fixtures for modern, efficient and beautiful furniture. Choose steel or luxury wood in a variety of brand names, with fast next-day delivery on most items. Finest quality for home or office — at THE TELEGRAM. 91

For Sale

FOR SALE: Floor furnace in good condition. Can be seen at 415 South Green, Eastland, or call Eastland, 629-2344. 91

FOR SALE: Catalina washer, like new, \$75.00. Portable Sewmore sewing machine, only \$40.00. 87 West Commerce, Call 629-1060. 90

FOR SALE: Pigs and feeder shoats. Call Roy Stroud, 629-1816. 91

FOR SALE: 2 bedroom house in Gorman. Call after 5 p.m. RE4-5886, Gorman. 94

EDDIE'S
PHILLIPS 66

Now Offers You
MOHAWK TIRES & TUNE UPS
Complete Service
Call 629-8838
Free Pickup
GUARANTEED SERVICE & TOP PHILLIPS PRODUCTS
West Main St.

HOSPITAL NEWS

Patients in the Eastland Memorial Hospital Saturday morning were:

John Baines.
 Cordia Casburn, Cisco.
 Hull.
 Lizzie Hallmark.
 Serena Farrell, Olden.
 Becky Smith, Cisco.
 Thelma Humphrey.
 Euk Preslar.
 Ethel Levens.
 Glen Graham.
 Guy Abbott.
 Lavesta Myers, Ranger.
 Marion Herridge.
 Sandy White, Crosson.
 Martha Jessup, Cisco.
 Imabe Clark.
 Hattie Pace.
 Claiborne Eldridge, Desdemona.
 Elmo Webster.
 Jesse Simmons, Cisco.
 Bennie Owings, Cisco.
 Lula Lester, Olden.
 Mary Ward.
 Oscar Short, Cisco.
 Faye Wilson.
 Jack Wood.
 Hubbard Gilbert, Gorman.
 Wesley Harris.
 Bevely Martin, Cisco.
 Joseph Barbers, Cisco.
 Baby Majors, Desdemona.
 Annie Schuman, DeLeon.
 Waida Kelley, Graham.
 Delphia Stephens, Abilene.
 Betty Durham.
 Lois Reiton, Cisco.
 Nancy Trout.
 Jacqueline Hendricks, Cisco.
 Lota Hutton, Cisco.
 Paul Douglas, Odessa.
 Ina Edwards.
 Elizabeth Rhyne, Cisco.
 Odie Elrod.
 Beverly Majors, Desdemona.
 Claude (Curly) Maynard.
 Ruth Sudderth, Rising Star.
 Gertie Exline, Cisco.
 Nelda Lee, Cisco.

Patients in the Graham Hospital Saturday morning were:

Kirby Theford.
 Mrs. Lucy Rust.
 Mrs. Lillie Baugh.
 Mrs. Ira Hooker.
 Miss Lois Nall.
 Mrs. Christine Burnam.
 Mrs. Loretta Pierce.
 Mrs. Frank Coats.

Patients in Ranger General Hospital afternoon were:

Mrs. Susie Hearn.
 Mrs. Eunice Polston.
 Mrs. Cora Preslar.
 Mrs. W. O. Caraway.
 Mrs. Hattie Crossley.
 Mrs. R.L. Edwards.
 Mrs. Richard Maxwell and baby boy.
 Mrs. Anita Gomez.
 Mrs. Eugene Scarbrough.
 Mrs. Dora Lee.
 Mrs. Gertrude Meredith.
 Mrs. Lottie Ajnsworth.
 E. I. Encke.
 Riley Roberson.
 W. C. Imes.
 Carl Eakin.
 Ben Yung.

THE GORDON SPOT

By DeMARQUIS GORDON
 County Agricultural Agent
 It now looks as if our peanut crop will be one of the best ever. We do not yet know if the peanut crop in the county will be as large as the 1966 crop, but several farmers have told me their individual crop is better than it is in 1966. The average peanut yield in 1966 was 41.9 bushels per acre in Eastland county—the best yield on record.
 Many believe that this year's crop will be valued higher than the 1966 crop because the price of peanuts are \$13.25 per ton over the '66 price.
 The County ASCS records show that the average yields of the county were from 17 to 23 bushels per acre, between 1960 and 1964. In 1965 the yield was 23.2 bushels and in 1967 it was 31.2.
 Increased use of irrigation and better production practices are largely responsible for the increase in yields the last few years. However, the weather was very favorable in 1966 as well as this year. While the yields and the prices are up this year, we would also mention that costs of production is up. Many

VACATION SALE

We have reduced all prices on all new and used travel trailers. New prices start at \$975.00. We only have a few of each kind in stock. New prices will be 3 percent higher from the factory. We are also selling our Pick-Up Camper Covers from \$125.00 up. Easy lift covers sold and installed.

Kelly Kar Co.

8-4003 — Brockton, Miss.

Don Reeves
 W. D. Cowan

Shop early
MAIL EARLY



AND USE
CHRISTMAS SEALS



Fight Tuberculosis,
 Emphysema and Air Pollution

This year's Christmas Seal originates from an old English folklore. The Seal is "a partridge in a pear tree," a plump partridge and a ripe golden pear on a field of blue and yellow.

Twelve Days of Christmas" is the rollicking old English folksong in which "a partridge in a pear tree" is one of the lines. The origin of the song is unknown. But it was probably a song of the countryside, of wandering minstrels and Christmas fairs. The song honors the 12 days from Christmas, Dec. 25, to Epiphany, Jan. 6, the day the Three Wise Kings arrived from the East to visit the child.

Much of the fun of the song has always been trying to remember its long list of "gifts" that "my true love sent to me," ranging all the way from two turtle doves to 12 drummers drumming. In the old days "The Twelve Days of Christmas" not only was a test of memory but often times of sobriety.

"The tradition of this marvelous old song and that of the Christmas Seal are well matched this year," said Mrs. Jeannette Arther, Nurse-Region 6, State Health Department, TB Control Division. "The Seals decorate thousands of cards, letters and packages in Eastland County each holiday season."

180,000 Christmas Seal letters are being mailed to area residents this week. Proceeds will be used to support programs in research, health education, tuberculin skin testing in the schools and the mass screening activities of the Christmas Seal Mobile X-ray Unit.

JRB QUALITY MARKET SPECIALS

Fresh Pork BACK BONE lb. 59c	USDA Choice — Boneless RUMP ROAST lb. 98c
Lean Ground GROUND BEEF lb. 49c	Lean Boneless Cubes STEW MEAT lb. 89c
All-Meat — Shop Sliced BOLOGNA lb. 59c	Gooch's Olde Virginia PORK SAUSAGE ... lb. 79c

GOOCH'S BLUE RIBBON SLICED BACON lb. 65c	JRB MEATS are U.S. Government Graded and inspected... If for any reason you are not satisfied we will cheerfully refund your money.
---	---

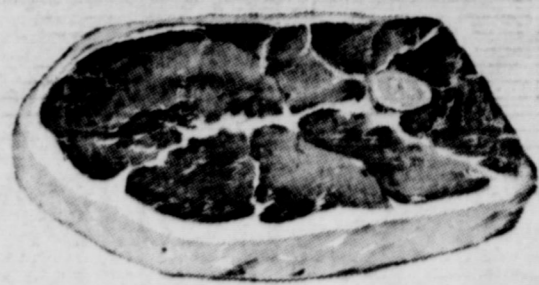

USDA CHOICE
ROUND STEAK
 Full Cut Lb. **89c**

BORDEN'S NONE-SUCH
MINCE MEAT 9 oz. box **29c**

Christmas is less than 60 days away!

Golden Gem Frozen
ORANGE JUICE
 Reg. 39c
 12-oz. Can **33c**

WOLFE
CHILI
 No 2 Can
59c

Christmas is only 4 books away!

Libby's — 15 1/2-oz.	CORN BEEF HASH	can	45c
Libby's — 24-oz.	BEEF STEW	can	59c
Libby's — No. 300	TOMATO JUICE	4 cans	59c
Libby's — 3-oz.	POTTED MEAT	8 cans	\$1
Libby's — 15 1/2-oz.	SLOPPY JOE BEEF	can	59c
Libby's — 12-oz. Vac	BUTTERED CORN	4 cans	\$1
Libby's — 12-oz. Vac	BUTTERED PEAS	4 cans	\$1
Libby's Deep — 14-oz.	BROWN BEANS	7 cans	\$1

• **MIX OR MATCH** •

Admiral Oil	reg.	
Sardine	can	
Gold Tip	No. 1	
TOMATOES	can	6 FOR \$1
Shamrock	303	
Lima Beans	can	7 FOR \$1
Shamrock Whole Irish	303	
Potatoes	can	8 FOR \$1
Argo	303	
Sweet Peas	can	
Ranch Style	303	
Blackeye Peas	can	

SHORTENING — LIMIT 1
BAKE-RITE 3 lb. can **39c**

Libby's — No. 303 CS or WK	GOLDEN CORN	3 cans	79c
Libby's Cut — No. 303	GREEN BEANS	4 cans	89c
Libby's — No. 303	SPINACH	6 cans	\$1
Libby's With Meat Balls — 15 1/2-oz.	SPAGHETTI	3 cans	89c
Libby's — 3-oz.	DEVEILED HAM	4 cans	89c
Del Monte — Pineapple-Grapefruit — 29-oz. Can	DRINK	6 cans	\$1
Rosedale Cream or Whole — No. 303	GOLDEN CORN	6 cans	\$1



5-lb. Bag **49c**

LIBBY'S — 4-oz.
VIENNA SAUSAGE 4 cans **89c**

JRB QUALITY PRODUCE FEATURES

Salad-Right ROMAINE head... 19c	Northwest Extra Fancy Red Delicious APPLES lb. 25c
	Crisp Fresh CELERY each 19c
	Pure Gold LEMONS lb. 19c
	BELL PEPPERS lb. 15c

DOUBLE S&H GREEN STAMPS
 with purchase of \$2.50 or more
EVERY WEDNESDAY!

JRB

SUPERMARKETS

S & H GREEN STAMPS
 WITH EVERY PURCHASE

PRICES GOOD THROUGH WEDNESDAY, NOV. 13
 PRICES GOOD IN EASTLAND
 Quantity Rights Reserved — No Sales to Dealers



DROP IN!
COME SEE OUR
FRESH, NEW
HOLIDAY GREETINGS
by THE DRAWING BOARD

Our new collections have arrived, and they are truly more beautiful than ever — religious, whimsical and delightfully decorative designs to please every taste. Please come by soon and shop leisurely, before the rush.

EASTLAND DRUG
629-1791

Announcing, Something New For You

A SPLENDID SUNDAY DINNER BUFFET

\$1.35 for adults — Kiddie Korner 75c



- Turkey and Dressing & all the trimmings
- Roast Sirloin of Beef
- Fried Chicken
- Virginia Baked Ham with Pineapple Sauce
- Fresh Baked Spare Ribs
- *****
- Candied Yams — Green Beans — Creamed Corn
- Snowflake Potatoes
- *****
- Cherry Cobbler — Coconut Pie — Lemon Pie
- *****
- Tossed Green Salad — Jello Salad
- Black and Gold Salad — Pickle Beets
- Tea or Coffee
- *****

NOTICE: Hot, home-made biscuits every morning for breakfast
BUFFET FROM 11 A.M. to 2 P.M.

Village Hotel Coffee Shop

Fred Guyger, chef
Hallie Brooks, mgr.

LAS LEALES ENJOYS BOOK REVIEW AT MEET

Las Leales Club met Nov. 4 at the Woman's Club for a program titled "All Because A Woman Kept Files". Miss Verna Johnston, reviewed the Newberry Award book, "From the Mixed-up Files of Mrs. Basil E. Frankweiler" by E. N. Konegsburg. Miss Johnston used illustrations from the book to accent the story of two runaway children who lived in a museum. Mrs. John Hart, hostess, read the quotation from Robert Burns and introduced Miss Johnson. Mrs. J. T. Gregory, president, conducted the business meeting. The treasurer's report was given by Mrs. M. S. Dry. Members voted to con-

tribute money for Abilene State School at the December 2 meeting. Mrs. James Smith presented the Club House Board report and expressed the board's appreciation to Mrs. Gregory and Mrs. Gene Rhodes, who selected new accessories for the club house. Mrs. Smith read the minutes of previous meetings and called the roll, which members answered with "Wise sayings from the small fry." Mrs. Gregory announced that the club will not meet Nov. 18. Members of Las Leales will be guests of the Thursday Afternoon Club when Mrs. Henry P. Shaper, Sr., state president of Texas Federation of Women's Clubs, visits Eastland Nov. 21. Present were Mmes. Gregory, Smith, Alma Hassell, Betty Cooper, Gene Boney, Dry, Ruth Poe Herring, Rudolph Little, Wayne Caton, Hart, and Miss Johnson.

Service-Toons
—By—
BILL & AL



"TOO MUCH LEAD... I GUESS."

There is no guess work about our service. Our men know their business. Give us a try real soon.

Morton Texaco

Best Service
In Eastland

Phone 629-8850
702 West Main

Baptist Choirs Are Presented In Musical Sunday

Eastland Music Study Club presented the Adult and Youth Choirs of First Baptist Church in a program of sacred music at 3 p. m. Sunday, Nov. 3, at the church. J. Everette Kirk, minister of music and education, directed the Adult Choir, with Durel Reid, organist, and Mrs. M. A. Treadwell, pianist, accompanying. Terry Treadwell directed the Youth Choir, which was accompanied by Sheryl Frazier, pianist. The invocation was presented by the Rev. Haston Brewer, pastor of the church.

Band Boosters to Meet

The Eastland Band Boosters will meet at 7:30 p. m. Tuesday, Nov. 12, at the band hall. President James Smith said all members are urged to attend the meeting.

VISITORS IN TOWN

Guests in the home of Mrs. Etta Johnson were Mr. and Mrs. Henry Jones and Lt. and Mrs. Eddie Jones, all of Longview. Lt. Jones will leave soon for duty in Vietnam.

LOOK SHARP

- MAVERICKS
- DOGIES
- FANS

At
MAVERICK BARBER SHOP

Floyd Williams
East Side of Square
Phone 629-1151

CIVIC LEAGUE TO MEET WEDNESDAY AT CLUB

The Eastland Civic League and Garden Club will meet at noon Wednesday, Nov. 13, at the Woman's Club for a regular monthly luncheon and business meeting.

Luncheon reservations must be made before 5 p. m. Monday by calling Mrs. Robert Bird, 629-1639. Nursery reser-

The program "Christmas Decor", will be presented by Mrs. Beverly Nicholson, home economist at Texas Electric Service Company.

Hostesses will be Mmes. Nicholson, Durel Reid, H. T. Weaver, J. T. Gregory, Earl Conner, Kenneth Watson, and Robert Bishop.

ervations should also be made with Mrs. Bird. The nursery for pre-school children will open at 11:30 a. m. at First Baptist Church. Mothers are asked to bring a sack lunch for each child. Drinks will be provided.

★ READ THE CLASSIFIEDS ★

RAWLINS SINCE 1884
Monuments
WEATHERFORD PHONE LY 4-2726
IF WE MAY ASSIST YOU, CALL US COLLECT OR MAIL THIS TAB
NAME _____ PHONE _____
ADDRESS _____ CITY _____

STATEMENT OF CONDITION

AT THE CLOSE OF BUSINESS, OCTOBER 30, 1968

EASTLAND NATIONAL BANK

Eastland, Texas

RESOURCES

Loans and Discounts	\$4,159,830.00
Stock in Federal Reserve Bank	7,500.00
Banking House	50,605.26
Furniture and Fixtures	27,648.64
U.S. Government Bonds	2,210,579.48
Other Bonds and Warrants	616,512.09
Other Assets	86,834.25
Cash and Exchange	1,375,333.19
	<hr/>
	\$8,534,642.91

LIABILITIES

Capital Stock	\$ 100,000.00
Surplus	150,000.00
Deferred Income	108,046.41
Undivided Profits	241,632.99
Reserve for Taxes, Int. Etc.	36,797.69
Deposits	7,898,165.82
	<hr/>
	\$8,534,642.91

EASTLAND NATIONAL BANK

EASTLAND, TEXAS

MEMBER F. D. I. C.

For the love of your life get an Electric Dryer



Save now with your dealer's free wiring offer

Now and for a limited time only, your dealer will furnish the electric wiring free when you buy a new electric clothes dryer. Add the saving in initial cost (electric dryers cost up to \$40 less than the other kind), and your best dryer buy is even better. See the new work-saving, clothes-saving, electric dryers at your dealer's soon . . . and get the details of his money-saving free wiring offer.

TEXAS
ELECTRIC SERVICE COMPANY



Get A Horse ???

AN AUTO OR PICKUP LOAN AT E.N.B. IS A LOT EASIER!

Do you sometimes get the feeling that a horse and buggy or just a horse could do better than your old car or pickup? Have you been experiencing large repair bills? Has your pickup started to act up when you're about to go somewhere? Stop worrying about that old car of yours. Start investing in a new one with our bank auto loan plan. For small monthly payments, you, too, can own a new one. See us now.

 **EASTLAND NATIONAL BANK**
EASTLAND, TEXAS
MEMBER F. D. I. C.

Holiday Cooking to Be Program Topic

Mrs. Beverly Nicholson, home economist for Texas Electric Service Company, will present "Holiday Cooking" for the Young Home maker's meeting at 3:30 p. m. Tuesday at Eastland High School.

Members and prospective members are urged to attend. A nursery will be provided.

Gary Rollins Leaves For Vietnam Duty

Specialist Fourth Class Gary Rollins, son of Mr. and Mrs. F. M. Rollins, left Thursday for duty in Vietnam.

His wife will attend North Texas State University while he is overseas.

CAGLE BODY SHOP
100 S. Mulberry St.

WAYNE'S TV SERVICE

Repairing black & white or color TV
Call 629-1583, days or 629-1154, nights and week-ends.

WAYNE CALDER
107 East Sadosa

Whirlpool

Washers

Dryers

Refrigerators

Dish Washers

in stock for fast delivery!

Call

ROY GANN

629-2474

ROY'S REPAIR

Delegates Are Named For Farm Bureau Meet

Eight official voting delegates from Eastland County Farm Bureau will attend the 35th annual meeting of the Texas Farm Bureau Nov. 10-13 in Dallas, according to Jack Cozart, president of the county organization. Representing this county will be: Mitchell Campbell,

Cowan Hutton, Mrs. Cowan Hutton, Henry Fry, Mrs. Henry Fry, Sam Kimmell, Mrs. Sam Kimmell, and Jack Cozart.

More than 800 voting delegates from 203 organized county Farm Bureaus will adopt policies to guide the farm organization next year. They will also approve recommendations on national issues to be forwarded to the annual meeting of the American Farm Bureau Federation Dec. 8-12 in Kansas City.

County delegate strength to the state convention based on membership. Eastland County FB ended its fiscal year Oct. 31 with 760 member families enrolled.

Convention headquarters in Dallas will be at the Baker Hotel. Some of the general sessions and special events are scheduled for the Dallas Memorial Auditorium.

The Nov. 10 program includes state finals in the young people's Talent Find and Discussion Meet competition. Monday highlights will include an address by TFB President Sidney Dean of Victoria, administrative report by Vice President M. F. Frost of McAllen, and financial report by Secretary-Treasurer Steve Lilly of Nacozoches.

Also scheduled that day are a recognition program for county Farm Bureaus, special conferences, district caucuses and ladies' luncheon. The finals of the TFB Queen contest will be that evening.

Guest speakers are featured on the Tuesday morning program. They include Lieut. — Gov. Preston Smith, State Rep. R. H. Cory of Victoria and American Farm Bureau Federation President Charles B. Shuman. Arthur Holst, Peoria, Ill., nationally-known after dinner speaker, will address the banquet that evening.

The voting session will get under way Tuesday afternoon. It will continue through Wednesday afternoon until all of the more than 1,200 proposed resolutions from county conventions have been considered. State board members from six districts will be elected for two-year terms as the last order of business. Following adjournment, the board of directors will meet to elect officers from among their number.

WINS TOP AWARD

Eastland County Farm Bureau has won first place in the state scrapbook competition. The book was prepared by Mrs. Bernard M. Campbell, Star Route, Carbon, who will be in Dallas Monday to accept the award. Mrs. Ann Justice and Mrs. Betty Claiborn of the county office will accompany her to Dallas.

Mrs. R. W. Gordon Cited At HD Achievement Day

Mrs. R. W. Gordon of Ranger was named "Outstanding Annual Home Demonstration Achievement Day" winner during the day. These included: Club Educational Exhibits—1st, Pleasant Hill H. D. Club; 2nd, Flatwood H. D. Club; 3rd, Kokomo H. D. Club.

Club Reporter's Books—1st, Kokomo H. D. Club; 2nd, Morton Valley H. D. Club; 3rd, Flatwood H. D. Club. Croquet and Knitting—1st, Mrs. Jack White, Lake Cisco; 2nd, Mrs. Genoa Brown, Flatwood; 3rd, Mrs. L. E. Booth, Lake Cisco.

Handwork—1st, Mrs. Lon Horn, Flatwood; 2nd, Mrs. Cora Plumlee — Word; 3rd, Mrs. Jack Lusk, Flatwood. Sewing—1st, Mrs. Lon Horn, Flatwood; 2nd, Mrs. Ed Wende, Lake Cisco; 3rd, Mrs. Genoa Brown, Flatwood. Crafts—1st, Mrs. Ada Tankersley, Morton Valley; 2nd, Mrs. John Henderson, Kokomo; 3rd, Mrs. Ray Judia, Lake Cisco.

Vietnam Names Due Nov. 13th

November 13 is the deadline for submitting names of servicemen in Vietnam to the Eastland Jaycees.

Richard Rossander, chairman of the Jaycees Christmas Gift committee, said the gifts will be mailed to each county serviceman whose name and address is received. The gift packages contain many items needed by the servicemen overseas.

Relatives and friends of servicemen are urged to submit names and complete addresses. These should be mailed to Richard Rossander, Box 481, Eastland, Texas, 76448, before Wednesday.

Mr. and Mrs. Woods Will Be Honored

Mr. and Mrs. Homer Wood of Route 1, Gorman, will be honored on their 50th wedding anniversary Nov. 10, with a reception from 2 to 5 p. m. at their home.

The reception will be hosted by their daughters, Mrs. Norman Rawson and Mrs. Mary Wood Busching, both of Cisco and Mrs. Bill Slaton of Gorman. Assisting will be Mrs. Travis Bunting and Mrs. Elza Perry, both of DeLeon; and Mrs. Homer Stephens of Gorman.

LVNA To Install New Officers on Monday

Officers of LVNA will be installed at 7:30 p. m. Monday at the conference room of Eastland Memorial Hospital. All members of the organization were urged to attend.

Outstanding club and individual exhibits were on display during the day. These included:

Club Educational Exhibits—1st, Pleasant Hill H. D. Club; 2nd, Flatwood H. D. Club; 3rd, Kokomo H. D. Club.

Club Reporter's Books—1st, Kokomo H. D. Club; 2nd, Morton Valley H. D. Club; 3rd, Flatwood H. D. Club. Croquet and Knitting—1st, Mrs. Jack White, Lake Cisco; 2nd, Mrs. Genoa Brown, Flatwood; 3rd, Mrs. L. E. Booth, Lake Cisco.

Handwork—1st, Mrs. Lon Horn, Flatwood; 2nd, Mrs. Cora Plumlee — Word; 3rd, Mrs. Jack Lusk, Flatwood. Sewing—1st, Mrs. Lon Horn, Flatwood; 2nd, Mrs. Ed Wende, Lake Cisco; 3rd, Mrs. Genoa Brown, Flatwood. Crafts—1st, Mrs. Ada Tankersley, Morton Valley; 2nd, Mrs. John Henderson, Kokomo; 3rd, Mrs. Ray Judia, Lake Cisco.

Food: Pies—1st, Mrs. Glenn Jordan, Kokomo; 2nd, Mrs. Leta Brockman, Morton Valley; 3rd, Mrs. Cora Plumlee, Word. Cakes—1st, Mrs. Herman Schaefer, Pleasant Hill; 2nd, Mrs. Jack Lusk, Flatwood; 3rd, Mrs. Lon Horn, Flatwood.

Candy—1st, Mrs. Leta Brockman, Morton Valley; 2nd, Mrs. D. F. Eaves, Kokomo; 3rd, Mrs. M. E. Graves, Flatwood. Cookies—1st, Mrs. J. C. Clearman, Kokomo; 2nd, Mrs. Jeff Laughlin, Morton Valley. Bread—1st, Mrs. Glenn Jordan, Kokomo; 2nd, Mrs. Ed Wende, Lake Cisco; 3rd, Mrs. Joe Bond, Morton Valley.

Horse Shoeing

Corrective — Plating Trimming
PAT WALKER
 629-1004 Eastland

STORE MANAGER

For apparel and accessory shop. Qualified women with managerial experience who can sell. Excellent salary, incentive plan, company benefits.

Apply
ELLENS SHOP
 Breckenridge or call
Mr. Jack Sullivan
 RI 7-3721, Dallas

FREE ESTIMATES ON new roofs only

Repair of Your Old Roofs Residential and Commercial "ALL NEW WORK GUARANTEED" TRI-CITIES ROOFING CO. Call Noble Sauters 629-2370 EASTLAND

1968 Pecan Show To Be Dedicated To J. M. Cooper

The 1968 Eastland County Pecan Show will be dedicated to the late J. M. Cooper. The officers and directors of the Eastland Pecan Growers Association and the special event committee of the Eastland Chamber of Commerce made the decision in a joint meeting Nov. 4.

Grover Hallmark, chairman of the Chamber of Commerce committee, said this would be the 16th annual Eastland County Pecan Show and the first time for the show to be held in Eastland. He said it would be an appropriate occasion to honor Cooper, the former county agent, who organized the first pecan show in the state.

The pecan show will be held in the building formerly occupied by the Men's Shop on the north side of the courthouse square, Dec. 13 and 14. Tony White, president of the Eastland County Pecan Growers Association, asks pecan growers in Eastland and ad-

joining counties to make competing entries for the show. An entry consists of 40 nuts of one variety. The pecans must be grown by the person entering the nuts and they must have been grown in 1968. There is no entry fee. Ribbons will be awarded to the first three place entries of each variety, native or seedling. Pecans are judged on the basis of size, appearance, shelling percentage and quality of kernel.

Other features will include a Pecan Queen Pageant, sponsored by the Eastland Jaycees, a pecan bake show, and a pecan centerpiece show. The Eastland County Home Demonstration Council will conduct the bake show and centerpiece show.

Oil Test Spotted North of Town

A wildcat oil test to the Ellenburger lime has been announced for the area in north Eastland County by K. E. Jennings and Stanley King of Abilene as their No. 1 Mrs. Alma Castleberry. Plans call for a 4,000 foot hole with rotary.

Location is on a 10-acre lease 2,228 feet from the south and 1,584 feet from the west lines of Section 35, Block 4, H&TC Survey. It is some eight miles north of town.

Retread Tires

Big Savings

Now!

- First-Class Carcass
- No. 1 Dixie-Cap Tread Rubber
- 670x15, 815x15, 775x14 825x14
- Guaranteed life of tread

HORTON TIRE CO.

EASTLAND

MAJESTIC

EASTLAND PH. 629-1120
 The features shown at the Majestic Theatre are rated by the Motion Picture Association of America as follows: G—suggested for general audiences. M—suggested for adults and mature young people. R—restricted, persons under 16 not admitted unless accompanied by parent or guardian. X—persons under 16 not admitted under any circumstances.

SUNDAY — MONDAY — TUESDAY
 Sun.—Opens at 1:45—Features at 3:45, 5:30, 7:20, 9:05
 Mon.—Tues.—Opens at 5:00—Feature at 5:25, 7:10, 9:00

The money was easy to steal... but hard to split!

MGM presents A SPECTRUM PRODUCTION starring
JIM BROWN DIAHANN CARROLL JULIE HARRIS
the Split
 ERNEST BORGNINE
 PANAVISION METROCOLOR SMA

MGM presents A SPECTRUM PRODUCTION starring
JIM BROWN DIAHANN CARROLL JULIE HARRIS
the Split
 ERNEST BORGNINE
 PANAVISION METROCOLOR SMA

STARTS WEDNESDAY
 Opens at 4:45 — Features at 5:10, 7:05, 9:00

THE UGLY ONES
 COLOR by DeLuxe United Artists
 RATED M

SPECIAL NOTICE TO FARM BUREAU Members!

SPECIAL RE-OPENING: Senior Texas Companion Service For Farm Bureau Members

And members over 65 with regular Farm Bureau group coverage can change to Basic or Major Medical Senior Texas Companion Service effective Jan. 1, 1969.

Any member who has Senior Texas Companion Service can change from Basic to NEW Major Medical or Major Medical to New Basic.

And Farm Bureau members 65 or over without Blue Cross coverage may apply for either of the Amended Senior Texas Companion Services.

NOTE: Senior Texas Companion Service does not duplicate any Medicare benefits, either A or B.

ACT NOW! Contact Agent Buddy Aaron or the FARM BUREAU Office, Eastland, East Highway 80, Telephone 629-1704, right away.

DEADLINE FOR ENROLLING: Dec. 1, 1968

ACT NOW!

FREE ESTIMATES ON new roofs only
 Repair of Your Old Roofs Residential and Commercial "ALL NEW WORK GUARANTEED" TRI-CITIES ROOFING CO. Call Noble Sauters 629-2370 EASTLAND

SPECIAL NOTICE BUSINESS MEN'S LUNCH \$1.00

CHOICE OF TWO ENTREES
 GENEROUS SERVINGS INCLUDING DRINK & DESSERT
MONDAY THRU FRIDAY

Featuring **GOOCH BLUE RIBBON STEAKS**

SUNDAY BUFFET — \$1.75
 CHILDREN UNDER 12 — \$1.00

NOTICE: BOOK YOUR HOLIDAY PARTIES NOW FOR CHOICE OF DATES!

Mr. Charles Robertson, Mr. and Mrs. Ernest Robertson Your Hosts
 Bo Hood and Casey Mezell, Your Chefs

ENDURO PERMANENT PRESS FOR NO IRON TOMORROWS

In the casual world of sport shirts you couldn't find another collection so permanently handsome with so little care about care. Superbly fashioned ENDURO permanent-press polyester cotton blends always pop from the dryer wrinkle free. A plethora of colors and patterns in button-down and regular collar stylings

from **\$6.00**

Enro Shirtbuilders

THE MAN'S STORE
 Bob Elliott
 629-1704
 Fashionable Things for Men

Key Notes From ASCS

By Gilbert Meredith
PEANUT SALE-LEASE

The sale and lease of peanuts may be made within the county through April 1, 1969. The 1968 yields and 1969 allotments are not available in this office at this time but should be within the next few weeks. If you plan to sell or lease peanuts you may file an application now for a yield on your farm. The yield will be established when the information required is available in this office.

1969 WHEAT PROGRAM
Producers who elect to participate in the 1969 wheat program will have several choices:

- (1) They may plant their entire allotment and divert an acreage equal to 15% of the allotment.
 - (2) They may elect to divert up to 50% of their allotment or in the case of small farms with 21.7 acres or less the entire allotment may be diverted.
- A sign up will be held in the spring of 1969 and participation is voluntary. Domestic certificate payment will be based on 43% of the allotted acreage. This is an increase of 3% over 1968.

Important: To be eligible for domestic certificate payment the wheat must be planted by December 31 and must be farmed in workmanship manner. Additional details may be obtained at this office.

REMEMBERS
Crop approval should be signed and returned when the practice is complete.

Peanut marketing cards should be signed and returned as soon as marketing is completed.

Wool, mohair and unshorn lamb documents sold during the 1968 calendar year may be

Catch NFL Football



See all the action on CBS-TV Sunday! See me for a better deal on your car, home or life insurance any day!



STATE FARM MUTUAL
AUTOMOBILE INSURANCE COMPANY
Home Office: Bloomington, Illinois

Drug-Toons By Don Stoner

"For that run down feeling... just TRY jay-walking."



Why Don't You Save Her? I'm Going To

CENTRAL DRUG CO.

Prescription Specialist
Phone 629-2681
103 West Main
Eastland, Texas

LOOK WHO'S NEW

Mr. and Mrs. Earl Hyatt of Fort Worth announce the birth of a daughter, Samantha Marlene, Nov. 4, at Harris Hospital.

The baby weighed six pounds and eight ounces.

The mother is the former Miss Rita Jones of Eastland.

Mrs. Ada V. Cox of Eastland is the maternal grandmother and Ned Jones of Sherman is the maternal grandfather. Mrs. Ollie Hyatt of Eastland is the paternal grandmother. Great grandmothers are Mrs. Annie Terry and Mrs. Josie Jones, both of Eastland.

BARLEY — 1969

Barley will be classified as feed grain for 1969. This is a very important change as this provision could affect cross compliance between farms. Details on the 1969 feed grain program should be available soon.

Holidays — This office will be closed on NOVEMBER 11 and 28.



AIRMAN ALTON J. IVORY

nephew of Mrs. Mildred C. Hood of 200 E. Patterson, Eastland, has received his first U. S. Air Force duty assignment after completing basic training at Lackland AFB, Tex. The airman has been assigned to Loring AFB, Maine, for training and duty as a security policeman. Airman Ivory attended Eastland High School.

Thursday Club Enjoys Meeting On Youth Books

The Thursday Afternoon Club met November 7 in the Woman's Club, with Mes. Cecil Collings, Ben Hamner, and E. G. Rice as hostesses.

Mrs. Joseph M. Perkins, president, opened the meeting by reading an article by Mrs. Walter Varney Magee, president of the General Federation of Woman's Clubs.

The Club Collect and the Pledge of Allegiance to the United States Flag were given in unison. Reports were given during the business meeting.

Mrs. Cecil Collings was in charge of the program "Children's Book Week". Mrs. A. E. Cushman, librarian, gave an interesting talk and exhibit on children's books.

Students of Eastland schools presented thumbnail sketches of books read during the sum-

mer. Lou Ann Magness gave "Biograph of Louisa May Alcott"; Audrey England reviewed "From the Files of Mrs. Basil E. Frankweiler"; and John Marshall reviewed "Know More By Reading".

The hostesses served a beautiful seasonal tea plate. Guests were Mes. Cushman, Charles P. Marshall, and R. T. Magness; and the students on the program.

Members present were Mes. C. L. Bigby, Turner Collie, Collings, J. F. Francis, Cyrus B. Frost, Hamner, James Horton, Arthur Murrell, Perkins, Grady Pipkin, Rice, T. E. Richardson, Floyd Robertson, and E. R. Townsend.

BOX DRILLING CO.
IRG. & DOMESTIC WELL SERVICE
15 yr. experience Cable Tool Drilling. Phone 629-1212, Eastland.

WMU TO MEET
The Women's Missionary Union of the Bethel Baptist Church will meet Tuesday, November 12, in the educational building of the church. WMU president is Mrs. Rudy Parker and Mrs. Harrison

Curtis is program chairman. A Royal Service Program "Proclaiming Gospel in the U. S. A." will be presented. All ladies from other churches are invited to attend and the nursery will be open.

Shifting Insurance Burdens —

... has long been an American custom, and it's a good custom. Don't try to carry the load of financial risks yourself against the hazards of these modern times, but shift it to your local agent and let Insurance do it. Your losses may be hours or years away but meanwhile Insurance will give you peace of mind and financial protection that is worth far more than it costs. Loss or no loss, you win either way — with Insurance.

Earl Bender & Company

Eastland (Insurance since 1924) Texas

Safeway Special!

BANQUET DINNERS

Assorted. Frozen Just Heat Ready to Eat in Minutes!

3 \$1

Reg. Pkgs. 1

Safeway Big Buy!

Shortening

Velkay. 3-lb. Can

49¢

Safeway Big Buy!

Flour

Harvest Blossom. 5-lb. Bag

39¢

SAFEWAY

COMPARE... SHOP... SAVE!

Come in and Shop Around... Compare Safeway Low, Low Prices!

Hi-C Drinks Assorted Fruit 48-oz. Can **3/93c**

Pet Milk Evaporated 12-oz. Can **18c**

Swift's Prem Luncheon Meat 12-oz. Can **54c**

Kraft Dinner Macaroni & Cheese 7 1/2-oz. Pkg. **21c**

Welch Jelly Pure Grape 20-oz. Jar **43¢** (4 for 1.72)

Gold Medal Flour All-purpose 5-lb. Bag **62c**

Pineapple Juice Del Monte 46-oz. Can **37c**

Vienna Sausage Libby 4-oz. Can **24c**

Austex Beef Stew 24-oz. Can **65c**

Aluminum Foil Kitchen Craft 25 x 12" Roll **25¢** (1 for 1.25)

Compare Safeway Non-Food Values!

Anti-Freeze Full Champ, Stock Up at this low, low Price. Gal. **\$1.39**

Havoline Motor Oil, 20 or 30 Wt. Quart Can **39¢**

Jergens Lotion For Hands 4 1/2-oz. Bottle **49¢**

G. E. Bulbs General Electric Inside Frosted 40-75-100 Watts 4 for **89¢**

Check These Everyday Low Prices!

Wortz Crackers Ten-Den-Rish—16-oz. Pkg. **41¢**

Alpo Dog Food Horsemeat Chunks or Rabbit Chunks—16-oz. Pkg. **29¢**

Metrecal Liquid 7 Flavors 2-oz. Can **57¢**

Hi-C Drinks 7 Assorted Fruit Flavors—46-oz. Can **37¢**

Poor Boy Sandwich Levy's Frozen Brand 2-Ct., 15-oz. Pkg. **89¢**

Chunk Tuna Chicken of the Sea Light Meat—4 1/2-oz. Can **33¢**

Pop Corn Oil Pfister's—12-oz. Bottle **43¢**

Swel Frosting Mix, Vanilla or Chocolate 12-oz. Can **39¢**

Top Quality Produce Always at Safeway!

Golden Ripe! Bananas Nibbling Good Lunchbox Favorite. Safeway Special Price! **—Lb. 10¢**

Orange Juice Safeway, Pure From Florida (1/2-Gal. Dec. ... 69¢) Quart Dec. **39¢**

Yellow Onions US #1 Quality **—Lb. 10¢**

Carrots Safeway For Excellent Stews or Soups 2 1-lb. Cellos **25¢**

Produce Variety!

Cabbage Firm, Green Heads **—Lb. 9¢**

Bell Peppers Pump, Green **3 for 29¢**

Cauliflower Entirely Prepared Cello Pack **—Each 39¢**

Eggplant For Slicing and Frying **—Lb. 19¢**

Yellow Squash Fancy, Young and Tender **—Lb. 19¢**

Dried Prunes Town House Large 1-lb. Cello **45¢**

Top Quality Meats Always

Bacon

Sliced Capitol Streaked 1-Lb. with Lean Pkg. **55¢**

If ever a purchase of Safeway Meat fails to please you for any reason whatsoever, just tell us. We will refund your money promptly, courteously. There's no need to return the meat.

Your Best Meat Buys Are at Safeway!

Sliced Liver Fresh Beef, Skinned and Deveined **—Lb. 39¢**

All Meat Franks Safeway **12-oz. Pkg. 44¢**

Hamburger Steaks Ideal for Charcoaling **—Lb. 59¢**

Ground Beef Safeway Handy Club Pak 2-Lb. Club 98¢	Link Sausage Safeway, Pork 1-Lb. Pkg. 59¢
Short Ribs USDA Choice Grade Heavy Beef —Lb. 39¢	Pork Links Oscar Meyer Natural Casing —Lb. 79¢
Beef Patties Shortcuts Chicken Fried —Lb. 89¢	Pork Chops Sliced Quarter Pork Loin —Lb. 69¢
Cube Steaks Manor House Beef 20-oz. Pkg. \$1	Spareribs Fresh Pork 1 1/2 to 3-Lb. Avg. —Lb. 69¢
Fryer Breasts Whole USDA Inspected —Lb. 69¢	Fish Sticks Jumbo, Pre-Cooked —Lb. 59¢
Fryer Backs Fresh-Frozen USDA Inspected —Lb. 69¢	Perch Fillets Large, Pre-Cooked —Lb. 63¢
Fryer Thighs or Drumsticks USDA Inspected —Lb. 55¢	Corn Dogs Circle T-Brand 10-Ct. Pkg. 89¢
Fryer Gizzards Fresh-Frozen Bulk Pack 3-Lb. Pkg. \$1	Sliced Bologna Safeway, Jumbo 1-Lb. Regular or Thick Pkg. 63¢

Finest Quality Available at Any Price!

FRYERS

USDA Inspected Grade "A" Everyday Low Price! Whole **—Lb. 29¢** (Cut-up... Lb. 35¢)

Dreft Detergent Regular Box —18-oz. Box 36¢	Oxydol Detergent Regular Box —20-oz. Box 36¢	Bonus Detergent King Size —4-Lb., 10-oz. Box \$1.35	3-Minute Oats Quick Oats —42-oz. Pkg. 54¢
Pop Corn 3-Minute, *Yellow or *White —10-oz. Can 27¢	Rice-A-Roni Golden Grain, *Spanish *Beef or *Chicken —Reg. Pkg. 39¢	Dow Cleaner For the Bathroom. —17-oz. Can 79¢	Peanut Oil Planter's —24-oz. Glass 69¢

Prices Effective Mon., Tues. and Wed., Nov. 11, 12 and 13, in EASTLAND. We Reserve the Right to Limit Quantities, No Sales to Dealers.

SAFEWAY