

EASTLAND TELEGRAM

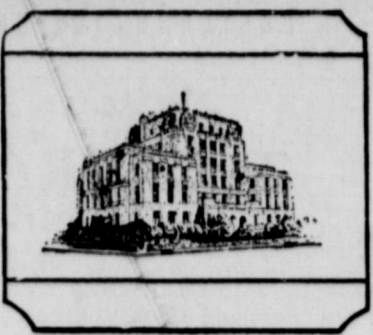

VOLUME 92, NUMBER 93

EASTLAND, TEXAS, 76448, THURSDAY, NOVEMBER 21, 1968

PRICE: 10c

TidBits



By H.V.O.

BAND DIRECTOR Paul Wallace and members of the Mighty Maverick Band were having warming cups of hot chocolate at the White Elephant Restaurant Wednesday a. m. after a bracing drill session in preparation for the big UIL Marching Contest to be held in Brady Saturday. A recent trial run scheduled for Coleman was cancelled due to the Big Blizzard. Charlie Traylor, assistant ACC band director came down and conducted a special clinic for the Maverick Band. Best wishes go with the band Saturday.

THE REGULAR monthly meeting of the County Aging Committee will be held Thursday, 21, at 3 p. m. at the Farm Bureau meeting room in Eastland, reports chairman H. A. McCullies of Cisco. Reports and findings of the Project FIND Survey in the county will be given. Members and all interested are invited.

AS A service to customers who prefer it, the Telegram does accept weekly, monthly or longer paper payments, records and gives the particular carrier boys credit. We encourage the carrier customers to handle their payments with the boys because we find that this is good training for the young men, but of course some customers find it more convenient to pay at the office downtown. Either way, the carrier gets credit for delivering the paper. He makes more however when he delivers and keeps his own collections and records for each customer.

ELDON ABLES former Eastlander now with the Abilene Chamber of Commerce, will be here Friday for the Texas Industrial Commission testing local industrial prospects. Attending the State Farm Bureau meeting in Fort Worth recently were Mr. and Mrs. Sam Kimmell, Mr. and Mrs. Henry Fry, Mr. and Mrs. Cowan Hutton, James Chesshire, Jack Cozart, Buddy Aaron, Ann Justice and Mrs. Bernard Campbell.

SOME FINE data about Peanutin' from a recent Southwestern Peanut Growers Association publication:

THE PEANUT LINE — When MK and T abandoned its railroad from Stamford to Waco, Gorman Peanuts and other interested shippers purchased the line from Gorman to Dublin. It is known as the Texas Central Railroad and connects with the Santa Fe at Dublin. Gorman Peanuts has spent for over 15,000,000 lbs. of shelled peanuts. These peanuts are shipped by rail and truck all over the United States.

Gorman Peanut Co. was or-

(Continued on Page Two)

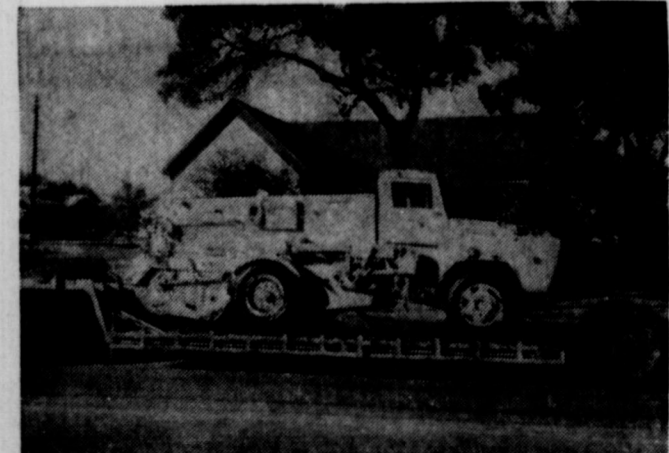

A NEW BROOM FOR THE CITY—The City of Eastland's new street sweeper arrived by truck Wednesday morning — and therein lies a tale. Loaded in Dallas aboard a boat-hauling float (apparently with giant cranes), there's no provisions for driving the sweeper off the trailer because of the high rise rear wheels, shown in this photo taken in front of City Hall. Solution? Remove the rear wheels from the trailer and just drive the sweeper to ground and that was what Jonah Finley down at City Garage did to unload the city's new street keeper. (Staff Photo)

CITY TAX TALKED AGAIN

CITY EMPLOYEES GET 5% PAY INCREASE

Eastland City Commissioners met Monday night and voted to give each city employee a five per cent salary increase, City Manager Lewis Tiner announced.

Appearing before the commission were Pat Moseley of Olden in regard to the main water line east of town which will have to be rerouted be-

cause of Interstate Highway 30 and Sam Kimmell of Cisco, representative of the Eastland County Livestock Grower's Association which joined the city and Lake Side Country Club in buying an unused line northwest of town. Kimmell reported that his group had paid its one-third of the cost.

The possibility of calling an election for voting on whether a city sales tax is desired by the citizens was discussed. Some of the commissioners reported that local citizens had asked them to re-open the tax question considered closed when a mayor-appointed committee reported no immediate need for the income for the city from the tax. No action was taken regarding the sales tax election.

Commissioners discussed extending the water line south of town in the event that Carbon requests such action.

One parking place on Rosswood St. was leased to Texas Electric Service Co.

Mrs. L. Squyres, Ranger Resident, Buried Tuesday

Mrs. Sentha E. (Lizzie) Squyres, 67, of Ranger died at 3 a. m. Sunday, in Eastland Memorial Hospital following an extended illness.

Funeral was held at 2 p. m. Tuesday in Ranger Methodist Church, with the Rev. B. T. Tribble, pastor, officiating. Burial was in Evergreen Cemetery, Ranger, under direction of Arrington Hamner Funeral Home of Eastland, in charge.

Grandsons served as pallbearers.

She was born March 14, 1901 in Ranger. She was a member of Ranger Methodist Church and of the VFW Auxiliary.

Survivors include one son, Myrl Squyres of Dhahran, Saudi Arabia; three daughters, Mrs. Lois Baulch of Gainesville, Mrs. Eunice Wallace of Barstow, Calif.; and Mrs. Helen Sparks of Bakesfield, Calif.; her mother, Mrs. Lillian Dempsey of Ranger; three sisters, Mrs. R. L. Miller of Ranger, Mrs. Ernest McDougal of Comanche, and Mrs. R. L. Smith of Roswell, N.M.; three brothers, Ernest Dempsey and C. N. Dempsey, both of Ranger, and Herman Dempsey of Grand Prairie; 12 grandchildren and seven great-grandchildren.

LOOK WHO'S NEW

Mr. and Mrs. Ben McKinnis announce the arrival of a son, Kevin Layne.

The baby was born Nov. 1 and weighed eight pounds and three ounces. He has one brother, Kyle, three years old.

The maternal grandmother is Mrs. V. L. Milner of Fort Worth.

HARELIKS DEPARTMENT STORE CELEBRATING 10th BIRTHDAY

Harelik's Department Store, 212 West Main, will observe its tenth anniversary with a special ten-day sale which will be climaxed by a drawing on November 30.

The sale, featuring merchandise in all departments in the store, will begin Thurs., Nov-

ember 21. Customers may register for the drawing which will be at 3 p. m. Saturday, November 30. No purchase is necessary and winners do not have to be present at the drawing.

Prizes will be gift certificates.

The store is owned by Louis Harelik, who also has a store in Comanche. Mrs. Jack Jernigan has managed the store since it opened in 1958. Mrs. Dora Elliott has been gift-wraper for five years. Other employees are Mrs. Margaret Watson, Mrs. Linda Hammer, Mrs. Glenn Liles, and Steve Haimes.

Horton Tire Co. Presents

BREAD of Life				
Ye are not of the world but I have chosen you out of the world.—John 15:19.				
'Tis Thy will we should be Separate from all around; Let our wills with Thine agree; Let Thy people thus be found.				

In early times barber's work included dressing wounds, blood-letting and surgical operations.

EASTLAND NATIONAL BANK EASTLAND, TEXAS

Best Peanut Crop Ever To Top \$5.6 Million Mark

Another bumper peanut crop for Eastland County? Even bigger and better than 1966?

That's the way it looks, according to every index. The U. S. Department of Agriculture offices report all signs up. Businessmen throughout the county report "increased business" as a result of the abundant harvest.

Bank deposits at First National Bank, Gorman, are reported up over a million dollars from the crop, and word is that the bank at Rising Star will show an increase of above a million.

There's good crops, not-so-good crops and less than average crops, but on a whole, the figures are up. (A dry-land farmer in the

Kokomo area reported that for ten days straight he harvested \$2,300 worth of peanuts a day. And that on 170 acres.

Gilbert Meredith, manager of the ASCS office, reports that 32,686.3 acres were planted this year — that's up over a 1,000 acres from previous years. His preliminary estimate of the county's yield is 1,450 pounds per acre (In 1966, it was 1,266). Total estimated production for the county is 4.7 million pounds for a total estimated income at the good grade rate of 12c a pound at \$5.6 million. Peanuts are grading good and high.

A random sampling from 20 farms showed a total of 705.5 acres planted; 1,318,945 pounds; for a yield average of 1,870 pounds per acre. Average yield on these farms is 62.3 bushels.

The average yield for 1967 (county-wide) was 937 pounds with a total value of the 29,814,188 pounds produced, at 11c per pound of \$3,279,560.

Irrigation (in active use since the 1965 crop and fertilization, resulting in increased yields yearly, tied with increased support prices, accounts for the increased income from the county's big cash crop.

Acres are up some 1,000 this year, and preliminary reports indicate that the county's allotment will be up (a little) for next year.

Ideal growing and harvesting weather conditions have certainly been instrumental in producing the bumper crop.

Year's comparisons:

Year	Lbs. per ac.	No. acres	Total
1960	549	27,326.2	15,061,554
1961	554	28,409.5	15,622,613
1962	613	27,369.3	16,933,520
1963	520	29,757.7	15,494,597
1964	597	23,584.6	13,975,757
1965	757	31,682.6	23,979,737
1966	1,266	31,827.6	39,737,937
1967	937	31,827.6	30,145,000
1968	1,450	estimate	32,686.3

TRACTOR SHORT COURSE SET AT OLDEN DEC. 2-5



H. T. WIEDEMAR to teach course

Mavettes, Bs Defeat Albany, 41-34, 28-19

The Eastland High School Mavettes opened the 1968 basketball season on a "win" note Monday evening in the local gym defeating the Albany girls, 41-34. The Girls B team defeated Albany, 28-19.

High-pointer for the Mavettes was Jana Rexroat with 17 and Cindy Allen was high in the Eastland B game with 8 points.

Miss Charlotte Mason is Eastland coach.

The "A" box score:

Eastland	FG	FT	G	A	T
Rhonda Maynard	3	0	0	6	6
Lana Parks	1	0	0	2	2
Jana Rexroat	3	11	22	17	17
Kay Hoffmann	0	0	0	0	0
Irene Sullivan	0	0	0	0	0
Nancy Maynard	0	0	0	0	0
Donna Doyle	8	0	0	16	16
TOTALS	15	11	22	41	41

Score by Quarters:

Eastland	13	8	15	5-41
Albany	14	6	6	8-34
Total fouls: Eastland 19; Albany 17.				

Fouled out: Albany 0; E. O. Albany

Albany	FG	FT	G	A	T
Ginger Riley	8	4	9	20	20
Cindy Woods	3	0	2	6	6
Carolyn Guinn	1	5	9	1	1
Jackie Riley	0	1	4	1	1
Sally Beall	0	0	0	0	0
TOTALS	12	10	24	34	34

"B" box score:

Eastland	FG	FT	G	A	T
Patsy Kincaid	1	1	8	3	3
Sherry Carey	3	1	6	7	7
Cindy Allen	3	2	5	8	8
Joanna Stone	1	0	1	2	2
Lynn Robertson	2	1	3	5	5
Nancy Elliott	1	1	2	3	3
TOTALS	11	6	25	28	28

Albany	FG	FT	G	A	T
S. Harrison	1	0	0	2	2
B. Byford	0	0	4	0	0
B. Rogers	1	0	1	2	2
G. Beaty	5	1	4	11	11
L. Remington	1	2	3	4	4
TOTALS	8	3	12	19	19

Score by Quarters: Eastland 8 8 3 9—28; Albany 7 2 8 2—19. Total fouls: Eastland 12; Albany 21. Fouled out: Albany, B. Byford.

In early times barber's work included dressing wounds, blood-letting and surgical operations.

A tractor maintenance short course for adult farmers will be held Dec. 2-5 under the supervision of the Olden High School Vocational Agriculture Department according to Mr. T. M. Dunn, Superintendent, and Mr. Gilbert Copeland, teacher of vocational agriculture.

The short course is being sponsored by the Vocational Agriculture Department of Olden High School.

Mr. Harold T. Wiedemann, tractor maintenance specialist with the Vocational Agriculture Division of the Texas Education Agency and the Department of Agricultural Engineering at Texas A&M University, will do the instructing. He is headquartered at Texas A&M University.

The short course at Olden is scheduled to begin Dec. 2 at 7:30 p. m. in the vocational agriculture building. Other meetings in the series of four will be held Dec. 3, 4 and 5th.

During the dates the course is in progress Mr. Wiedemann will be available to assist farmers with individual tractor problems and to provide "on-the-farm" instruction according to Copeland.

Farmers interested in attending the course should write or call the Superintendent, Mr. Dunn or the Teacher of Vocational Agriculture at Ranger, Eastland or Olden. An entry fee of \$2 will be charged.

The Mens Fellowship Bible Class is holding its Annual Fish Fry Friday, Nov. 22 at 6:30 p. m. in the First Christian Church Annex, it was reported by a spokesman of the class.

A most interesting program will follow the meal to include the senior colored choir of the First Baptist Church, Becky and Susie Hanna, Mrs. Earl (Joe) Lewis and the Mens Fellowship Choir.

Everyone is cordially invited to come and share a most enjoyable evening.

FISH FRY IS FRIDAY

The Mens Fellowship Bible Class is holding its Annual Fish Fry Friday, Nov. 22 at 6:30 p. m. in the First Christian Church Annex, it was reported by a spokesman of the class.

A most interesting program will follow the meal to include the senior colored choir of the First Baptist Church, Becky and Susie Hanna, Mrs. Earl (Joe) Lewis and the Mens Fellowship Choir.

Everyone is cordially invited to come and share a most enjoyable evening.

Rip & Snort Club Plans Events

The Rip and Snort Square Dance Club of Eastland has selected the Eastland County Sheriff's Posse Barn as a regular meeting place.

The regular caller will be Johnny Johnston of Wichita Falls. The club will meet at 7:30 p. m. each second and fourth Saturday.

A "double the couple" pie and coffee party will be held at 7:30 p. m., Monday, Nov. 25. Couples who are interested in taking square dancing lessons are invited to attend. Lessons will begin Nov. 2 with J. C. Owenby, teaching.

Freyschlag INSURANCE

Presents the WEATHER — FAIR and continued cool thru Friday. High temperature in lower 70s. Low near 40s.



FIRST PLACE TROPHY FOR E.C.F.B.—Mrs. Muri Campbell beams at the first place trophy which her scrapbook won for the Eastland County Farm Bureau at the recent State FB convention in Fort Worth.

Next Graham Film Due In Early March Showing

Eastland County will be one of 43 major areas in which the newest Billy Graham Film, "Two a Penny" will be premiered early in March according to word received here Tuesday.

Representative George Brown who has been here on two previous Billy Graham film

showings called to state that he had just left an executive meeting with Team Member Cliff Barrows and others in which it was decided to conduct a West Texas-wide joint filming probably for the first week in March 1969. Advertising and promotion will be concentrated from Eastland to El Paso with team members from the Graham organization in each of the 43 cities to help conduct the special showings.

It is hoped Brown said, that theaters can be secured for Thursday through Saturday showings in all the towns. The earlier showings here have all been on Monday and Tuesday evenings at the Majestic Theatre.

The new movie is of particular appeal to young people and features a top British musical star in the title role.

Roy Smith Tells Rotary Club Of Trinidad Trip

Rotary Club met at noon on Monday at the White Elephant Restaurant.

Roy Lee Smith presented the program discussing his recent trip to Trinidad an island north of South America. He showed slides displayed artifacts of the area, and played recorded selections of the native music.

Miss Karen Ford Eastland High School senior was student guest.

Other guests were Tony White, Bill Wright and Leland Willis, all of Cisco; and W. K. Cooper of Breckenridge.

Region Ed. Center Explained in Talk For Lions Club

Dr. Bob Montgomery, director of the Regional Education Service Center at Abilene was speaker for the Eastland Lions Club at its regular luncheon meeting at the White Elephant Restaurant Tuesday.

Supt. Wendell Siebert was program chairman and introduced the director, M. H. Perry, a member of the Center's board of directors, was a guest as was O. L. Stacey of Cisco.

Outlining the function of the center, established in Sept. of 1967, Dr. Montgomery said that the primary purpose is provide the services to the school districts that they cannot provide themselves. This county is one of 13 in the Abilene center's area. There are 61 school districts included. The superintendents of these districts comprise the lay management. Siebert is secretary of the superintendent's group.

The center's film service is one of its most active functions. It has a circulating library of 1,187 titles and shipped 8,769 films last year. The center also provides pupil appraisal service, program development service and planning & evaluating service, and eventually will offer data processing assistance. All are offered as requested by the member school districts he said.

President E. O. Moore presided.

LUNCHEON SET

The Pioneer Club will hold a covered dish Thanksgiving Luncheon at noon Thursday, Nov. 21, in the home of Mrs. Nora Wilkerson of Cisco.

All members are urged to attend.

FULLEN MOTOR Co. LAUGH-A-DAY

Once papa dealt out stern discipline in the woodshed. Then furnaces took away the need for wood. The electric shaver eliminated the razor strap. Tax worries took away his hair so his hairbrush was discarded. That's why kids are running wild today. Dad has run out of weapons.

Industrial Team to Practice Thursday, Perform on Friday

Members of the Eastland Industrial Training Team will meet at 7 p. m. Thursday at the Eastland National Bank where they will go through a rehearsal program in preparation for a "big test" to be held here on Friday morning.

Utilizing all their charts and visual aids, materials, the members will give a run-through of the information and data that they have assembled during the past, recent six-weeks of intensive training program. H. T. Wilson, chairman of the local Industrial Foundation, will serve as quiz Thursday evening.

Two members from the Texas Industrial Commission will be in town Friday morning, posing as industrial prospects,

to formally test the skills and materials of the industrial training team members. The Friday morning test will be from 9 a. m. until 12 noon at the same bank conference room.

M. H. Perry is chairman of the training program and will serve as moderator for the Thursday evening test and the Friday morning meeting. Purpose in the detailed training is to prepare as many local citizens as possible to be ready to serve as industrial prospectors in the future.

Speaking in the several categories will be: Frank Sayre, sites; R. P. (Buddy) Haun, buildings; Dale Bakker, goods & services; Jay Staffs, taxes; Jim Query, markets; Bob Perkins, raw materials; Ben McKinnis utilities; John Whistler, labor; Bruce Pipkin, transportation; Frank Deaton, local government and community climate; Jeff Glazner finance; and Wendell Siebert, education.

Each of these topics has been studied in detail in the training sessions.

TO HOLD REUNION

The Flawood Home Demonstration Club will hold its annual Thanksgiving Luncheon at noon Thursday November 21, in the home of Mrs. Lon Horn.

Members of the Morton valley Home Demonstration Club will be guests at the meeting.

LIGHTING CONTEST IS ANNOUNCED FOR YULE

The Eastland Civic League and Garden Club will sponsor a Christmas lighting Contest, Mrs. Janet Thomas, president, announced.

Co-chairmen will be Mrs. Walter Loudermilk and Mrs. Wade Freeman.

The contest will have four categories, over-all, yard, doorway, and window. All entries must be visible from the street. Any Eastland resident may enter by filling out an entry blank and returning it to the chairman before December 13.

Entry blanks and a booklet containing tips on decorating and lighting may be secured from Mrs. Loudermilk, Mrs. Freeman, the Eastland Telegram, or KERC.

Out-of-town judges will select winners. The entries will be judged between 7 and 10 p. m., December 16, 17, and 18. Prizes will be a yard light from Texas Electric Service Company, a cash award from Civic League, and gifts from Poe Floral and Green Street Floral.

CLASSIFIED ADS

EASTLAND TELEGRAM
Phone 629-1707
110 W. Commerce St. — Eastland, Texas 76448

(Consolidate with Eastland Chronicle, established in 1887, and Eastland County Record, established in 1931).

Second Class Postage paid at Eastland, Texas under the act of Congress of March 3, 1979

Published Semi-Weekly - Thursday and Sundays
By Eastland County Newspapers, Inc.
H. V. O'BRIEN, Editor

SUBSCRIPTION RATES: By carrier in city, 15¢ week or 65¢ month; one year by mail in county, \$4 per year; one year by mail in city or elsewhere in state, \$6 per year; one year by mail outside state, \$7.

NOTICE: Any erroneous reflection upon the character, standing or reputation of any person, firm or corporation which may appear in the columns of this newspaper will be gladly corrected upon being brought to the attention of the editor.

Member
WEST TEXAS PRESS ASSOCIATION

TIME TO CHANGE?



Then it's time to switch to Skelly Supreme... the industry's low consumption motor oil. Use less oil, if any, between changes. Insist on Skelly Supreme for maximum engine protection.

Eastland Dealers
CLEM GILLESPIE
EASTLAND TRUCK STOP
K-C FUEL CO.

A carefully prepared family insurance plan

Protects your home, your family and yourself

Something good happens when you see your "Heart of Gold" man
M. H. PERRY
107 W. MAIN ST.
Office — 629-1266
Residence — 629-1095

Southland Life
INSURANCE COMPANY

OUR DAD WANTS TO SELL YOU SOME INSURANCE HOW ABOUT SEEING HIM AT

D. L. KINNAIRD GENERAL INSURANCE
207 W. Main St. — 629-2544

JIMMY & DWIGHT KINNAIRD



TIDBITS . . .
(Continued from Page 1.)

ganized in 1940 by O. T. Shell and two sons, Melvin and Wilbur. Its first shelling plant was in a building 40 x 60 feet. The Shells pioneered the use of dryers for handling peanuts in 1960 with 20 drying bins. Today they have 120 drying bins in Gorman and a 20 bin dryer and warehouse of 3,000 ton capacity in Fort Cobb, Okla. In 1965 the plant was leased to American Cold Storage Corp., Suffolk, Va. and is now operated under the trade name Gorman Peanuts, A Division of American Cold Storage Corp.

PEANUTS are one of America's basic crops and could be most important in the case of a natural disaster or nuclear attack. The peanut is a most palatable and nutritious food. Calories per ounce for peanuts is 155 compared to some foods such as ham, 75; steak, 68; and pecans, 210. The energy value of 1 pound of peanuts equals that of 4 pounds of beef steak.

The Gorman area consisting of Eastland, Comanche and Erath Counties produce 120,000 acres. Eastland County boasts the second largest peanut acreage in the nation with 39,019.6 acres. Comanche County is first with 60,421.8 acres. Average annual rainfall for the area is 25 inches. Irrigation started in 1964, has contributed to the growth of this area. Wells are shallow and normally produce from 50 to 250 gallon per minute.

The SWPGA administers the CCC price support program for the southwest states. The association also performs other important duties for the peanut industry too numerous to mention.

CAGLE BODY SHOP
100 S. Mulberry St.

Whirlpool
Washers
Dryers
Refrigerators
Dish Washers

in stock for fast delivery!
Call
ROY GANN
629-2474
ROY'S REPAIR

BOX DRILLING CO.
IRG. & DOMESTIC WELL SERVICE
15 yr. experience Cable Tool Drilling. Phone 629-1212, Eastland.

Exchange and Sales on Submersible Pumps — Service on Pressure Pumps and Wind Mills.
15 Years Experience
MANCILL SMITH
Ph. 629-1212
Eastland, Texas
203 E. Plummer

Chick's Repair Service
Radio, TV
Home Appliances
Water Well Pump Service

1403 S. Seaman Street
Call 629-1046, day or night

EMMET MORREN PLUMBING
COMPLETE REPAIR SERVICE
—24 Hour Service—
401 South Oak
629-2092

ROLLINS & SONS MOBIL SERVICE
Call for Appointments on Wash - Grease Oil Changes
601 W. MAIN
9188 - 629

SMITH PLUMBING CO.
114 N. Seaman 629-1722

HELP WANTED — We need welders and helpers in our tank manufacturing plant. Apply at Sandler Manufacturing Co., Cisco. 95

SUPPLEMENT YOUR INCOME — While you earn. The World Book Encyclopedia. Complete educational plan for your family. For personal interview write Mrs. Lorene Parker 777 Clinton Ave. Abilene, Texas. 93

Found
FOUND: The one-stop, painless way to do your Christmas shopping right now. One size fits all — near and far. Books from the Telegram. Choose from these titles: The Raving Foe (\$5); The Story of Old Rip (\$1); Original Mexican Food Recipes (\$1); The Santa Claus Bank Robber (\$1); The Ranger (Oil Boom) Story (\$1); History of Eastland County (\$4.00) Mailing envelopes with quantity orders — at the Telegram.

LEGAL NOTICE
All interested persons are advised that the construction or improvement of F. M. Highway 3101 between U.S. Highway 80, College Street in Eastland and Road Intersection 2 miles Northwest of Eastland is being planned by the Texas Highway Commission. The contemplated location will pass through, enter or bypass the cities, towns, or villages of Eastland. Preliminary drawings, plans or sketches showing the proposed location are on file at the Resident Engineer's Office at Eastland, Texas. Any interested citizen may request that a public hearing be held respecting such proposed location and the economic effect of such location by delivering a written request to the Resident Engineer on or before the 6th day of December, 1968. In the event such request is received a public hearing will be scheduled and adequate notice will be given as to its time and place. 11-21, 11-24

FOR RENT: Three room house, partly furnished, located in Eastland. Come to 607 West 2nd, Cisco. 96

FOR RENT: Three room furnished apartment close in, TV cable, bills paid, adults only. 629-2613. tf

FOR RENT: Three room furnished apartment. Bills paid. For individual. 203 North Dixie. tf

FOR RENT: Furnished cottages with carports by day, week, or month. Pretty yards. P P Motel, West 80, Eastland. tf

FOR RENT: Four room furnished apartment. Phone 629-2186. tf

LOST: One Hereford cow with horns and auction ring tags on back, number 960. Last seen two miles northwest of Eastland. Call Hanna Hardware & Lumber, Eastland. tf

Announcing
Mrs. Elizabeth Vaught
NOW ENROLLING
STUDENTS, ALL AGES

PIANO - ORGAN & THEORY
1510 West Commerce
Phone 629-2416

TERMITES? ROACHES?
Any Size House \$12.50
Guaranteed 9 months
For Information, Call
POE FLORIST, 629-1711

★ ★ ★
ABC Pest Control
Member of Eastland Chamber of Commerce

PERMANENTS
\$10 Creme Oil Waves \$7.50
\$12 Protein Waves — 8.50
\$12 Lanolin Waves — 10.00
Helen Curtis Waves \$11, up

BASHAM BEAUTY BAR

GUARANTEED ELECTRIC SERVICE
BOND
ELECTRIC
629-1724
407 Foch

DON'T WAIT
Now is the time to tune-up and repair your boats and motors. ALL TYPES, FREE ESTIMATES.
Boat & Motor Sales New and Used
TROY GALYEAN
442-3016 after 5:30 p.m.
804 Ave. D — Cisco

Wanted
BUSINESS OPPORTUNITIES — Spare Time Income. Refilling and collecting money from new type high-quality, coin-operated dispensers in your area. No selling. To qualify you must have car, references, \$600 to \$2,900 cash. Seven to 12 hours weekly can net excellent monthly income. More full time. For personal interview write Pentex Distributing Co., 3131 (A) Stemmons Freeway, Dallas, Texas 75247. Include phone number. 93

HELP WANTED: Apply in person. Hickman Nursing Home, Eastland.

For Rent
FOR RENT: Three room house, partly furnished, located in Eastland. Come to 607 West 2nd, Cisco. 96

FOR RENT: Three room furnished apartment close in, TV cable, bills paid, adults only. 629-2613. tf

FOR RENT: Three room furnished apartment. Bills paid. For individual. 203 North Dixie. tf

FOR RENT: Furnished cottages with carports by day, week, or month. Pretty yards. P P Motel, West 80, Eastland. tf

FOR RENT: Four room furnished apartment. Phone 629-2186. tf

LOST: One Hereford cow with horns and auction ring tags on back, number 960. Last seen two miles northwest of Eastland. Call Hanna Hardware & Lumber, Eastland. tf

FOR SALE: Choice beef by the quarter or side, and processing to your specifications. Save money and eat better. Cisco Processing Center (hooker plant). 156

FOR SALE: Mimeograph machine in like-new condition. Bargain at \$50. See it at the Ranger Times office in Ranger. tf

LOOK

To Us For First Quality
Laundry Service
Free Pickup & Delivery

CISCO STEAM LAUNDRY
Cisco — 442-2151

PERMANENTS
\$10 Creme Oil Waves \$7.50
\$12 Protein Waves — 8.50
\$12 Lanolin Waves — 10.00
Helen Curtis Waves \$11, up

BASHAM BEAUTY BAR

ROY LEE SMITH
distributor for
Dayton
Electric Motors
offering complete
motor replacement
(Other brand motors available)
Complete Line in stock at

Smith Plumbing Co.
114 N. Seaman 629-1722

GUARANTEED ELECTRIC SERVICE
BOND
ELECTRIC
629-1724
407 Foch

DON'T WAIT
Now is the time to tune-up and repair your boats and motors. ALL TYPES, FREE ESTIMATES.
Boat & Motor Sales New and Used
TROY GALYEAN
442-3016 after 5:30 p.m.
804 Ave. D — Cisco

CARD OF THANKS
We want to express our appreciation to Dr. Bulgerin and Dr. Alexander and the nurses at Eastland Memorial Hospital; also to Hickman Nursing Home during the long illness and death of our loved one; also to the many friends and relatives for the food, flowers, and kind deeds.
May God bless each of you.
Mr. and Mrs. J. T. Wilson.
Mr. and Mrs. J. R. Murray.
Mr. and Mrs. Gardner Harris.

FOR SALE: 2 bedroom house in Gorman. Call after 5 p.m. RE4-5886, Gorman. 94

NOTICE: Now in stock, little boy's (to size 4) Rob-Roy line is here. Nehru suits \$7.95; turtle neck sweaters in every color (& white); dress shirts. Off white baby coats and caps (m, large and x-large). See our little hand-made morning, take-home baby outfits, matching receiving blankets. Of course all our other lines are full for the infant, toddler and up to 6. Actually we're Christmas-stocked, so come visit us. Mrs. Houle's Baby-Land, 612 S. Daugherty St. Phone 629-2089. tf

FOR SALE—4 bedroom home. 801 W. Commerce. Phone 629-2290. tfc

FOR SALE: Four-room house in good condition, to be moved. Price reduced for quick sale. Call Harley Fox, Eastland, 629-1364. tf

FOR SALE: A two bedroom house in Gorman, call after 5 o'clock RE4-5886. 93

DON'T merely brighten carpets . . . Blue Lustre them . . . no rapid resoling. Rent electric shampooer \$1. Coats Furniture Co. 99

FOR SALE: Choice beef by the quarter or side, and processing to your specifications. Save money and eat better. Cisco Processing Center (hooker plant). 156

FOR SALE: Mimeograph machine in like-new condition. Bargain at \$50. See it at the Ranger Times office in Ranger. tf

FOR SALE: Take up payments on repossessed merchandise: console color TV, \$17 month; 20" portable TV, \$15 month; three different stereos, each \$10 month; portable black and white TV, \$9 month; Good-year Service Store, Eastland, 629-2067. tf

FOR SALE: Precision Swiss Photo Watch personalized for you. The message or emblem of your choice mysteriously appears on the face of the watch every 20 seconds; is viewable for 10 seconds, then disappears, to reappear later. Your advertising or personal message appears 2880 times a day. Call The Eastland Telegram for a demonstration. Costs \$18.70 each. tf

NOTICE: Available again — 1968-69 Texas Almanacs. \$1.75 each, at the Telegram office. Get yours while they last.

FOR SALE: Nice two-bedroom home. 305 S. Virginia. Phone 629-2206. tf

HOMES & LAKE CABINS
2 bedroom home South Armerman.
2 bedroom home South Daugherty.
3 bedroom home and 13 acres Lake Leon, \$15,750.
3 bedroom home on 38 acres near Ranger, \$15,000.
3 bedroom home 80 acres 6 miles Eastland, \$12,800.

FARMS AND RANCHES
96 acres at Carbon area, 50 ac. coastal \$131.00 per ac.
160 ac. on Interstate 20, 65 cult. 27 peanuts, \$157.50 per a.
153 ac. near Rising Star, 21 peanuts, 20 ac. coastal \$137.50 per ac.
650 ac. 100 cult. lots pecans, 1 mile of Sabanno river. Good fences, \$170.00 per ac.
385 c. 1 mile of Brazos River, some cult. an improved grasses, lots pecans, deer. Owner financed.
1243 acres Eastland Co., 100 cult., some pecans and deer, good fences, 1-2 minerals, nice creek, paved road on two side house. \$137.00 per ac. 29 per cent down, bal. 15 yrs. 5 per cent.
Have other size tracts if needed, peanuts or pecans.

M. L. TERRELL REAL ESTATE
FARM BUREAU BLDG.
Highway 80 East
Tel. 629-1725 Day or Night
Eastland, Texas

FOR SALE: Take up payments on repossessed merchandise: console color TV, \$17 month; 20" portable TV, \$15 month; Three different stereos, each \$10 month; portable black and white TV, \$9 month; Good-year Service Store, Eastland, Texas. tf

FOR SALE: Large, fiber, dark chair pad to protect your carpet at the office. The Telegram has two, and much more.

FOR SALE: In Eastland. Fine used spinet piano in perfect shape. Easy to play and sounds real good. You can make payments if your credit is good. Write McFarland Music Co., Box 805, Elk City, Oklahoma 73644.

FOR SALE: Beautiful, new office credenza in grey, still in its carton. Best addition to office equipment since desk were was invented. See at The Telegram. tf

FOR SALE: Inspirational for devotions and super ideal for gifts — Drawing Toward God. Hardbound book of original drawings and text by Noted Texas Artist Jack Hamm. \$3.50 each. (Buy a batch for perfect Christmas gifts.) At the Telegram office exclusively.

FOR SALE: 300 du. Graph plural purpose paper. 8 1/2" x 11", 500 sheets per package. Limited quantity. \$1.00 a package. Eastland Telegram. tf

REAL ESTATE HOMES FOR SALE
2 bd rm and 8 lots Olden, \$4,000.00.
3 bd rm home 2 1-2 ac. land edge town \$3800.00.
2 bd rm home, carpeted, nice den newly refinished throughout \$5500.00.
2 bd rm home lge lot some fruit and pecan trees \$3500.00 good terms.
Nice 2 bd rm home, Hill St., carpeted fruit trees, car port, \$6,000.00.
3 bd rm home two lots 100 100 N. Virginia \$9000.00
2 houses and 5 acres land Olden \$6650.00.
2 1-2 acres and home Olden \$7500.00.
3 bd rm, 2 bath home Hillcrest. Add \$11,500.00. Terms available.
New brick home \$20,000.00. Several nice Lake Leon cabins. Contact us on these.

LAND FOR SALE
40 ac farm with peanuts.
80 ac farm with peanut allotment low down payment to right party.
70 ac 30 ac coastal on pavement good fences will GI \$10,000.00.
120 ac 1-2 river bottom with nice pecans, old house \$145,00 ac.
160 ac. improved peanut farm with nice home \$37000.00.
230 ac. irrigated peanut farm 50 per cent allotment, 29 per cent dn, bal 20 yrs 6 per cent.
440 ac. N. Ranger.
500 ac. good bottom land.
344 ac. grass land Stephens Co., \$100.00 ac.
540 ac. grass good deer hunting \$100.00 ac.
1000 ac. good deer hunting.
1300 ac. good ranch, excellent hunting.
We have all sizes ranches up to 60,000 ac.
Need a farm or ranch loan, contact us.

KINCAID REAL ESTATE
100 S. Seaman — 629-1798
J. W. Elder, Robert Kincaid
647-1321 629-2721

ONE - STOP SERVICE
FOR
Total-Car Care!
That's
D & M
SERVICE CENTER
802 W. Main St.
Humble Products
General Repair
Air - Conditioning
Brake Work
Road Service: 8 to 5
Open 24 Hours
• OBIE DUNCAN
• ROBERT MANGUM
Steam Cleaning
Wash - Lubrication
Dial 629-8866
Complete line accessories
Tires Batteries

PHILLIPS 66

Now Offers You
MOHAWK
TIRES
&
TUNE UPS

Complete
Service
Call
629-8838
—Free Pickup—
GUARANTEED
SERVICE & TOP
PHILLIPS PRODUCTS
West Main St.

EDDIE'S

PHILLIPS 66

Now Offers You
MOHAWK
TIRES
&
TUNE UPS

Complete
Service
Call
629-8838
—Free Pickup—
GUARANTEED
SERVICE & TOP
PHILLIPS PRODUCTS
West Main St.

ONE - STOP SERVICE
FOR
Total-Car Care!
That's
D & M
SERVICE CENTER
802 W. Main St.
Humble Products
General Repair
Air - Conditioning
Brake Work
Road Service: 8 to 5
Open 24 Hours
• OBIE DUNCAN
• ROBERT MANGUM
Steam Cleaning
Wash - Lubrication
Dial 629-8866
Complete line accessories
Tires Batteries

PHILLIPS 66

Now Offers You
MOHAWK
TIRES
&
TUNE UPS

Complete
Service
Call
629-8838
—Free Pickup—
GUARANTEED
SERVICE & TOP
PHILLIPS PRODUCTS
West Main St.

EDDIE'S

PHILLIPS 66

Now Offers You
MOHAWK
TIRES
&
TUNE UPS

Complete
Service
Call
629-8838
—Free Pickup—
GUARANTEED
SERVICE & TOP
PHILLIPS PRODUCTS
West Main St.

EDDIE'S

PHILLIPS 66

Now Offers You
MOHAWK
TIRES
&
TUNE UPS

Complete
Service
Call
629-8838
—Free Pickup—
GUARANTEED
SERVICE & TOP
PHILLIPS PRODUCTS
West Main St.

Announcements
MASONIC LODGE NO. 467
Meets second Thursday of each month at 7:30 p.m. in the Masonic Hall. Call Wayne Jackson, W. M. at 629-1740 or 629-1145 or L. E. Huckabay, sec'y, 629-1391 for information.

EASTLAND ROTARY CLUB
Meets each Monday noon at White Elephant Restaurant in Eastland.
Joe Culpepper President

Notice
SUPER stuff, sure nuff! That's Blue Lustre for cleaning carpets. Rent electric shampooer \$1. Coats Furniture Co. 94

NOTICE: For high fashion in hair styles and haircuts. See Eleanor Rich at Ruby Lee's Beauty Shop. 95

NOTICE: Planning a wedding? Eastland Telegram has napkins for both shower and reception. tf

NOTICE — "If they're WESTERN-BILT, They're Guaranteed." Call western mattress Co. for complete mattress service. Phone 629-1740 or 629-1398. tf

NOTICE: Retreads at big savings now at Horton Tire Co. Eastland. tf

FOR "a job well done feeling" clean carpets with Blue Lustre. Rent electric shampooer \$1. Perry Bros. Eastland.

For Sale
FOR SALE: Trucks — 6 Tandem Drive Trucks from \$1,000, up. Gas and Diesels. Other trucks with drag axles, oil field floats, tank trailers. New and used Scouts, Fleckups and Trucks. Several 90 day old units that must go. Johnson Truck and Supply, 725-2181, Cross Plains, Tex.

FOR SALE: Christmas cards, boxes of 25, \$1.95 to \$4.95 name imprinted free. Gorgeous cards, boxes of 25, \$3.75 to \$10.25, with reductions on 50 to 100. Christmas cards, all occasion, birthday, sympathy, notes, and stationery, \$1.00 to \$2.00. Teen-agers, see my unique cards, "critters and whimsies" Child guidance toys. Gifts for all ages. One dollar gifts a speciality. Mrs. Harry E. Wood, Gift Shop in my home 111, East Sadosa. 93

FOR SALE: Three-bedroom house; one and a half acres land, in Olden. City water. Will trade for a home in Eastland. Call Olden 653-2341 after 5:30 p.m. 95

FOR SALE: Pigs and feeder shoats. Call Roy Stroud, 629-1916. tf

HOSPITAL NEWS *

Patients reported in Eastland Memorial Hospital Wednesday morning were:
John Baines.
Elizabeth Williams, Rising Star.
Mary Barron, Gordon.
Sandy White, Cresson.
Roxie Earp.
Mary Burnam, Cisco.
Thelma Humphrey.
Alma Page, Ranger.
Virgie Porter, Burkett.
Ethel Levens.
Glen Graham.
Clyde Rogers.
Ada Franklin.
Nina Fauth.
Leonard Sublett.
William Young, Dailas.

Hattie Duncan.
Berda Webb, Cisco.
Mary Davenport.
William Davenport.
Della Johnson.
Anna Pryor, Cisco.
Thomas Arnew.
Homer Claborn, Cisco.
Lula Lester, Olden.
Eula Narry.
Daisy Motley, Ranger.
Jesse Simmons, Cisco.
John Nicholas.
John Barham.
Claude Simmons, Cisco.
James Sutton.
Chester McCree, Breckenridge.
Jeruse Brinkley.
Robert C. Ferguson.
Hershall Rexroat, Gordon.
Mary Oglesby.
James Griffin, Carbon.
Dorothy Easter, Cisco.
Lillie Threet, Cisco.
Lucille Sutton.
Amanda Morris.
Mary Beth Hall.
Elizabeth Hhyen, Cisco.
David Livingston.
Odie Elrod.
LeeRoy Higginbotham, Cross Plains.
John Jessup.
Marguerite Reger Cisco.
Nellie McBeth, Rising Star.
Donna Moseley, Hereford.
Linda Chestnut.

Patients listed in the Ranger General Hospital Wednesday morning were:

Leonard Watson.
Mrs. Hattie Crossley.
Mrs. R. L. Edwards.
Bobby Smith.
Mrs. Mammie Fry.
Donald Crawford.
Mrs. Charlotte Talliaferro.
Mrs. Susie Hearn.
Robert Hinson.
Mrs. Callon Bullard.
Mrs. Cora Preslar.
Mrs. E. C. Burnette.
Riley Roberson.
W. C. Imes.
Carl Eakin.
Mrs. Gene Stephens.
Mrs. Dora Lee.
Mrs. Bessie Rose.
Mrs. W. O. Caraway.
Mrs. Don Bradford.

Horse Shoeing
Corrective — Plating
Trimming
PAT WALKER
629-1004 Eastland

FREE ESTIMATES ON new roofs only
Repair of Your Old Roofs
Residential and Commercial
"ALL NEW WORK GUARANTEED"
TRI-CITIES ROOFING CO.
Call Noble Scuters
629-2370
EASTLAND

Retread Tires
Big Savings Now!

- First-Class Carcass
- No. 1 Drive-Cap Tread Rubber
- 670x15, 815x15, 775x14 825x14
- Guaranteed life of tread

HORTON TIRE CO.

EASTLAND



SHOOT

Nov. 21-22-23-24

★ ★ ★

Sponsored By

RANGER JUNIOR CHAMBER of COMMERCE

IN JAYCEE HALL

5:00-10:00 P.M. Nov. 21-22

9:00-10:00 P.M. Nov. 23

AT RODEO GROUNDS Nov. 24

3 SHOTS

For Only \$1.00

SUPPORT THE LOCAL

JAYCEES BY ATTENDING

THE

TURKEY

SHOOT

NOVEMBER

21-22-23-24



Armour's Gold Band TURKEYS

U.S.D.A. Inspected
TOMS HENS
Lb — 10 to 14 Lbs Lb. — 20 to 24 Lbs.
35c 37c

JRB QUALITY MARKET SPECIALS

HORMEL'S HAM

Shank Half or Whole 16 to 20 lbs. lb. **55c**
Hickory Smoked Shank Portion lb. **43c**
Hickory Smoked Butt Portion lb. **49c**
Center Slices
Hickory Smoked lb. **99c**
Hickory Smoked Center Cut Roast lb. **99c**
Lean Ground Beef lb. **49c**

Shop Made — Seasoned Just Right

Pork Sausage lb. **49c**
USDA Grade A — 4 to 6 lbs.
Chicken Hens lb. **49c**
CG Brand
Sliced Bacon lb. **59c**
CG Brand — Thick
Sliced Bacon 2-lb. pkg. **1.15**

BONELESS RUMP ROAST lb. **99c**

DUTCH OVEN FLOUR

5-lb. bag **39c**

BISCUITS

Jolly Baker — 10-Count Cans **6 for 49c**

MELLORINE

JRB — All Flavors **3 1/2-gal. ctn \$1**

PUMPKIN

Festal — No. 303 **6 cans \$1**



Detergent

TIDE

Giant Box

69c

MIX OR MATCH

Del Monte 46-oz. can **3 FOR \$1**
Grape Drink can
Swans Down 19-oz. can
Cake Mix box
Val Vita 2 1/2
Sliced Peaches can

Shamrock French Style 303
Green Beans can
Argo Green 303
Lima Beans can
Rosedale Whole or CS 303
Corn can
Stokley Shredded 303
Kraut can **4 FOR \$1**

Trellis 303
English Peas can
Del Monte Whole
New Potatoes Festal 303
Pumpkins can
Libby 303
Spinach can
Ranch Style 303
Spaghetta can **5 FOR \$1**

Admiral Oil 1/4
Sardnie can
Shamrock 303
Spinach can
Alma Cut & Whole 303
Yams can
Shamrock Whole 10
Irish Potatoes count
Argo 303
Sweet Peas can
American Beauty
Mixed Vegetables **6 CANS \$1**

FROZEN FOOD SPECIALS

Ore-Ida
TATER TOTS 2-lb. bag **49c**
Banquet — Ass't. Flavors
TV DINNERS ea. **49c**

HEALTH & BEAUTY AIDS

Foil Pack — 36 Tablets — Reg. 98c
ALKA SELTZER **79c**
Ultra Brite — Reg. 1.09
TOOTH PASTE tube **79c**

SUGAR Imperial Pure Cane Limit 1 **10 lbs. 99c**

Swansdown — 19-oz.
CAKE MIX 3 boxes **\$1**
Trellis — 303 can
PEAS 5 cans **\$1**
Kraft's — 7-oz.
Marshmallow Creme jar **25c**
Libby's — 4-oz.
Vienna Sausage 4 cans **\$1**

Towie — 10-oz.
Salad Olives jar **59c**
Arrow — 25-Ft.
Aluminum Foil roll **29c**
Ritz
Crackers 1-lb. box **39c**
Nabisco Cookies
Pin Wheels pkg. **49c**



Hershey's — 6-oz.
CHOCOLATE CHIPS pkg. **25c**
Baker's Angel Flakee — 7-oz.
COCONUT pkg. **39c**
None-Such — 9-oz.
MINCE MEAT box **37c**
Minot — No. 303
CRANBERRY SAUCE 4 cans **\$1**

DAIRY FOOD SPECIALS

Foremost
BUTTERMILK 1/2-gal. ctn. **39c**
Foremost
COTTAGE CHEESE 2-lb. ctn. **49c**
Foremost
SOUR CREAM 8-oz. ctn. **29c**

—JRB QUALITY PRODUCE FEATURES—

FREE — 100 S&H Green Stamps with Purchase of
10-lbs. Russet Potatoes **69c**
Texas Ruby Red
GRAPEFRUIT 2 lbs. **29c**
EAST TEXAS
YAMS 2 lbs. **27c**
Calif. Navel
ORANGES lb. **19c**
NEW CROP SHELLLED
PEANUTS 3 lbs. **\$1**

DOUBLE S&H GREEN STAMPS
with purchase of \$2.50 or more
EVERY WEDNESDAY!



PRICES GOOD IN EASTLAND
PRICES GOOD THROUGH SATURDAY, NOV. 23
Quantity Rights Reserved — No Sales to Dealers

FEDERATION DAY TO BE CELEBRATED IN STYLE

The Thursday Afternoon Club will observe Federation Day with a special program at 3:30 p. m. Thursday, November 21, at the Woman's Club. Featured speaker will be Mrs. Henry P. Shaper, Sr. of San Antonio, president of Texas Federation of Women's Clubs. Her topic will be "Through the Door of Federation." The TFWC motto is "In small things liberty, in large things unity, in all things charity."

Mrs. Joseph M. Perkins, president of Thursday Afternoon Club and a past state president, will preside at the meeting. Guests will be greeted by Mrs. J. F. Francis, first vice president, and registered by Mrs. Roy L. Young, second vice president and immediate past president.

Members of Las Leales Club will be guests at the meeting and Mrs. J. T. Gregory, Las

Leales president, will be on the program. Special guests will be Mrs. A. T. Carleton of Houston and Mrs. L. E. Dudley of Abilene both past state presidents; and Miss Eudora Hawkins of Abilene. Mrs. Arthur Murrell, federation counselor for Thursday Afternoon Club, will introduce Mrs. Sharper.

Music will be presented by the String Ensemble, Mrs. Noelle Wilson, Mrs. Winfred Hittson, Mrs. Mildred Pickrell and Ben Karnes.

Hostesses will be Meses. A. E. Ethridge, James Horton, Joseph M. Perkins, and Harrison Brewer.

22 Servicemen Gifted by Jaycee Clubs in County; Cards Invited

Twenty-two County servicemen now in Vietnam will receive gift packages from the "Christmas in Vietnam" project. The packages, containing gifts from county merchants, will be mailed early this week.

Richard L. Rossander, chairman, said.

Rossander asked that individuals and firms mail Christmas greetings to the men also. "Those of us who have been in a similar situation know how welcome cards and letters are," said Rossander, a Vietnam veteran. "Please write these men and let them know they are in our thoughts here while they are gone."

Cards and letters should be mailed soon and must have complete addresses.

Pfc. Eldon J. Daniels, 15775368; B Btry, 1st 83rd Atry.; 24th Corps; APO San Francisco, California, 96306.

James R. Williams, HNB, 793153; 3/4 Mike Co., 1st Platoon; APO San Francisco, California, 96602.

S/Sgt. Dwight Squires AF 18692130; Box 133535 TA Sq.; San Francisco, California, 96921.

Sp/4 J. D. Whitehead RA 15775244; 362nd Sig. Co. (TR OPO) DET 17; APO San Francisco, California, 79297.

Richard C. Sander H. N. B78-1923; Echo Co. 3rd Platoon; 2nd Bn. 7th Marines; APO San Francisco, California, 96602.

Sp/4 Garry M. Rollins, RA158 07100; Co. A, 69th Sig. Bn.; San Francisco, California, 96307.

Sgt. Keith W. Starr, RA 17866025; HHC 4-23 (M) Inf.; APO San Francisco, California, 96385.

Pfc. Larry A. Lenard 242190 2; Bco. B. K. 2808 Sub Unit 1; Professional Services Bn., 9th MBA, San Francisco, California, 96602.

Pfc. Harold Davies RA 1591 328; Btry. B 1st BN 5th Atry.; 1st Inf. Div.; APO San Francisco, California, 96345.

L-Cpl. Benny W. Harris 23533933, U. S. M. C.; HgBn, SU 2G, 3rd Mar. Div. FMP; APO, San Francisco, California, 96602.

Capt. Ernest L. Moore FR 723389; Box 9691; 3rd S. O. Sq. "B" Flight; APO San Francisco, California, 96321.

Sgt. Bill Stirnes FA 157751 31; Comp. DO 1103 Infantry; 173 ABN BBe (FEP); APO San Francisco, California, 92650.

Sp-5 Clifton Steddum RAF 7775311; 167th Trns. Det.; Box 136; APO San Francisco, California, 96296.

Rupert H. Brown S. N. USN; B71-21-39; USS Tom Green C TY (LST1159); APO San Francisco, California 76601.

S-Sgt. Tommy R. Young AF 25783739; HQ3C SG. Box 2809; APO San Francisco, California, 96227.

Sp-5 Billy E. Young, PA 18765524; Co. C. 15th TC Battalion; APO San Francisco, California, 96308.

Major Stanley W. Powers.; 41 TEWS; Box 696, APO San Francisco, California, 96273.

Jerry S. Carlisle GMGS 9200378 USN; River Division 574; AP San Francisco, California, 96602.

LT. Bill M. Graham; USS Ogden LPD-5; San Francisco, California, 96601.

Pfc. Nicholas Lopez, US 5438 8479; Co. B. 1-5 (MECH) 25th Inf. Div.; APO San Francisco, California 96268.

A1c Glen Frailey, AF 15775825, 692nd Spt. Sq., Box 214, APO San Francisco, Calif. 96274.

Sp-4 John Daniel, A. Btry; 629 Arty., APO San Francisco, California 96265.

Mrs. H. Meeks Is Martha Hostess

The Martha Group of the Christian Woman's Fellowship, of the First Christian Church, met Tuesday Morning, in the home of Mrs. Homer Meek.

The opening prayer was led by Mrs. Juel Browning who conducted the business session, in which reports of progress made for coming events; in November, and December, members were appointed to assist in decorating for Thanksgiving dinner.

Report was made concerning injury to Mrs. Corbin Livingston and daughter, a gift of flowers were sent.

Plans were discussed of program for patients in the Nursing Home, to be completed at the next meeting in the home of Mrs. R. T. Magness Nov. 25, 9:30 a. m.

Mrs. Varge Daniel presented the lesson from the study book "Winds of change," explaining "How we work with other denominations", an interesting discussion followed.

Mrs. Leroy Maxwell conducted the worship services "That they might all be one", using scriptures from John 17th chapter. The meeting closed with the missionary benediction.

Refreshments were served to Meses. Bassett, Duckett, Hearn, Magness, Maxwell, Daniel, Browning, and Young, and the hostess, Mrs. Homer Meek.



mode o'day

Bright Ideas in Gifted Giving

7.99

Our vested interest is holi-dashery in the vest-pant suit... high-powered fashion in super fitting acetate/nylon matte jersey, bonded for shape retention. Sizes 10-20.

Many Capries To Choose From 3.99 to 6.99

THANK YOU!

We wish to thank all our many friends and customers for their patronage over the years.

On the occasion of our closing the Eastland store, may we encourage one & all to shop our Cisco store, at 1003 Ave. D.



Catch NFL Football



See all the action on CBS-TV Sunday! See me for a better deal on your car, home or life insurance any day!



STATE FARM MUTUAL AUTOMOBILE INSURANCE COMPANY
Home Office: Bloomington, Illinois

WAYNE'S TV SERVICE

Repairing black & white or color TV
Call 629-1583, days or 629-1154, nights and week-ends.
WAYNE CALDER
107 East Sadosa

Drug-Toons

By Don Stoner

It's BETTER to remain silent and be THOUGHT a fool, than to speak, and REMOVE ALL DOUBT.



He Said Keep The Trophy! And Went To

CENTRAL DRUG CO.

Prescription Specialist
Phone 629-2681
103 West Main
Eastland, Texas

Sgt. Chanberg At Colorado Base

Chief Master Sgt. Boen A. Chambers, son of Mr. and Mrs. C. L. Chambers, Gorman, has arrived for duty at Ent AFB, Colo.

Sergeant Chambers a personnel superintendent, previously served at Fitzsimmons Army Hospital, Denver.

The sergeant, a 1950 graduate of Stanford (Cal.) High School, attended Adams State College, Alamosa, Colo., and the University of Colorado. He served during the Korean War. His wife, Thelma, is the daughter of Mr. and Mrs. Roy D. Howard, Colorado Springs.

Service-Toons

By BILL & AL



"Fill'er up, Al... ONE FULL QUART."

Whether you want a quart or a tankfull, we're always glad to see you!

Morton Texaco

Best Service In Eastland
Phone 629-8850
702 West Main

Eastland Auction Report

Eastland Auction Company reported for November 12: active market, 50 cents to 1.50 per hundred higher on all classes of stocker, feeder calves, and yearlings.

Receipts: 1573 head of cattle, 144 hogs, 16 sheep and goats sold; Consignors: 295 Buyers, 74.

Price reported: butcher bulls, 18.50 to 24.60; socker bulls, 20 to 31; butcher cows, 15 to 19.30; canners and cutters, 11.50 to 17.50; butcher calves, 22 to 25; stocker steer calves, light choice, 29 to 34.90 and heavy choice, 24 to 32.30; stocker heifer calves, 24.50 to 28; yearling heifer calves, 21 to 24.40; stocker cows, 120 to 180; pairs, 175 to 236; butcher hogs, 16 to 17.80; and sows, 15.50 to 16.50.

LOOK SHARP

- MAVERICKS
- DOGIES
- FANS

At MAVERICK BARBER SHOP

Floyd Williams
East Side of Square
Phone 629-1151



legging it for fall!

SALE!
1.69 a pair
This Week Only!

Show-off legs for short skirts are all pattern and color in stretch nylon panty hose. petite/average/tall.

Gift Giving
3.99 to 5.99

Sweet dreamwear... sleep shirts, gowns, and baby dolls in no-iron Dacron®/cotton, nylon and brushed nylon and acetate. S/M/L

mode o'day

EAST SIDE OF SQUARE

PICTURE THE 1969 OF YOUR CHOICE ABOVE

ALL NEW 1969 MODELS ARE AT DEALERS' SHOWROOMS

IF YOU'RE BUYING - BUY LOCALLY AND FINANCE LOCALLY WITH US

When you finance with us you are borrowing from people who are interested in you. We want to see you get the best financing available. We are also more understanding if some future problem should arrive and can help you quicker and more to your satisfaction.

See us first thing this week

*****THE BANK THAT APPRECIATES YOUR BUSINESS*****

EASTLAND NATIONAL BANK

EASTLAND, TEXAS

MEMBER F. D. I. C.

THE GOOD GUYS ARE TURNING UP THE fever



SUCCESS CAR THE 1969 DODGE CHARGER

How do you improve the Success Car of the Year? Just take a look at the 1969 Dodge Charger. Beautiful styling. Lively performance. And a brand-new Charger SE for 1969. Test drive the 1969 Charger at the Dodge Boys today.

Rushing Motor Company
211 S. Seaman
Eastland, Texas

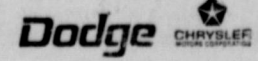
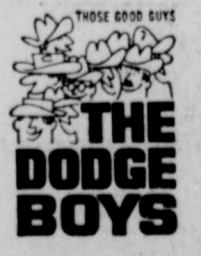

KICKER COMMENTS ON FOOTBALL EXPERIENCE

By John Baker

As placekicker for the Mavericks this past season, I have been in the enviable position of both player and fan. I had never played football before this year; as a result, I did not even know the difference between a guard and a tackle. On the first day of practice I was so confused that I forgot to put on my shoulder pads, but Coach Price kindly pointed out my mistake above the line.

I suppose that no one on our team could have been completely satisfied with our playing unless we had advanced into the playoff games; nevertheless we did have a winning season. I believe that the key to the success of any football team lies in the coaching staff, and we are fortunate to have three of the best coaches in the state. Coach Frazier, Coach Price, and Coach Dallas were able to shape a group of boys into a Maverick football team and still be liked and respected by everyone who participated. In order to more fully appreciate the coaches, look at one of the other teams in our district. In the past few years, Hamilton has had an abundance

of big, talented boys, but they have not been able to function together successfully as a team. Ability alone does not make a football team. The coaches must be able to effectively use the talents of each boy to shape their team.

It would be impossible to write about the Mavericks and not say something about Steve Wilson. Steve's spirit and tremendous desire to do his best were great inspirations to the other members of the team. In the last two seasons he has picked up more than 3000 yards rushing and has done a tremendous job as linebacker on defense.

The unsung heroes of our team are the linemen. Led by Terry Grimes, these boys did a great job of blocking, but seldom received much publicity. Terry is another team leader who always gives a 100 per cent effort.

There were several high points during the season for the team -- some good and some bad, but almost all forgettable. Toward the end of the season, I think we all learned an important lesson: You can't change the present by dwelling on what might or could have happened in the

past -- and this does not apply only to football.

One of the finest things about the 1968 Maverick team was the general attitude of the players and fans. We are all proud to have played on the Maverick team and we are very grateful to the people of Eastland for the tremendous spirit they have shown in their overwhelming support of the Mavericks.

I would like to urge any boy who is considering playing football next year to go ahead and try it. It is an experience you will never forget.

Olden Cage Schedule Given

Ben Alexander, Olden coach announced the basketball schedules as follows:

Junior high games begin at 6:30 p.m. and the high school games begin at 7 p.m.

OLDEN HIGH SCHOOL

- Nov. 25 at Moran.
- Dec. 3, Moran at Olden.
- Dec. 5-7, Desdemona tourn.
- Dec. 10, 13-17, open rates.
- Dec. 19-21, Carbon tourney
- Jan. 3, Desdemona at Old.
- Jan. 7, at Gorman.
- Jan. 10, at Rising Star.
- Jan. 14 at Putnam.
- Jan. 16, Blanket at Olden.
- Jan. 21, Carbon at Olden
- Jan. 24, Moran at Olden.
- Jan. 28, at Desdemona.
- Jan. 31 Gorman at Olden.
- Feb. 4 Rising Star at Olden.
- Feb. 14, at Carbon.
- Feb. 18, at Moran.

OLDEN JR. HIGH SCHOOL

- Nov. 25, at Gorman.
- Dec. 2, at Rising Star.
- Dec. 9, at Putnam.
- Jan. 6, Carbon at Olden.
- Jan. 13, Moran at Olden.
- Jan. 20, at Desdemona.
- Jan. 27, Gorman at Olden.
- Feb. 3, Rising Star at Olden.
- Feb. 10, Putnam at Olden.
- Feb. 17, at Carbon.
- Feb. 24, at Moran.

the local notebook

Thursday, November 21
9 a. m. Southern Assembly Show, Eastland High School.
Noon: Flatwood and Morton Valley Home Demonstration Clubs, Mrs. Lon Horn.
Pioneer Club, Mrs. Nora Wilkerson of Cisco.
7:30 p. m. Thursday Afternoon Club and Las Leales Club, Woman's Club House.
Friday, November 22
6:30 p. m.: Morton Valley Home Demonstration Club, Community Clubhouse.
Saturday, November 23
U.I.L. Marching Contest, Brady.
FFA Leadership Contest, Stephenville.
7:30 p. m. Rip and Snort Square Dance Club, Sheriff's Posse Barn.

Mrs. Cornelius Is Hostess for Meet Friendship Class

Lines from a poem by Robert Frost were the inspiration for a devotional given by Mrs. E. E. Layton for members of the Friendship Class of the First Baptist Church at their meeting Thursday. The meeting followed a covered dish luncheon in the home of Mrs. Victor Cornelius 1906 Blair Drive.

From the poem, "Stopping by Woods on a Snowy Evening," Mrs. Layton found theme in the words, "The woods are lovely, dark and deep but I have promises to keep, and miles to go before I sleep." She told of the importance of promises that each person has to those who have gone before and to those who will come after.

The devotional theme was a favorite of the late Mrs. A.W. Carthage and it was given in memory of her.

Mrs. Pat Crawford, social chairman introduced Mrs. Layton and Mrs. Henry Littleton who gave the invocation.

Mrs. Victor Cornelius presided during the business session at which plans were made for the classes' annual Christmas party.

Arrangements of bronze, yellow and white chrysanthemums decorated the tables at which members and guests were seated.

Attending the luncheon meeting were Mmes. A. E. Hallford Frances Zernial Bernice Coppock, J. L. Owen, C. P. Hastings, Iral Inzer, T. E. Richardson, C. T. Lucas, S. H. Pelel, L. B. Reed, Florine Miller, Jack Germany, Layton, Crawford, Littleton and Cornelius.

Bethel WMU Has Mission Study

The WMU of Bethel Baptist Church met Nov. 12 for a Royal Service Program on "Proclaiming Gospel in U.S.A.: Other Ways and Other Patterns."

Mrs. Tom Wilson and Mrs. Robert Marsh of the First Presbyterian Church were guest speakers.

Mrs. Rudy Parker, president conducted the meeting and read the prayer calendar. Mrs. Harrison Curtis led the opening prayer. Mrs. J. C. Allison assisted with the program.

Following the program, coffee and cookies were served to seven ladies present and one child.

First Class Job Printing Letterheads - Envelopes Tickets - Forms - Booklets Let The Telegram Do It For You.

Friendship Club Meets With Horns

The Friendship Club met on Nov. 15 in the home of Mr. and Mrs. Lon Horn for a Thanksgiving supper. The traditional meal of "turkey, dressing and all the trimmings" was served.

Games of "42" Yahtzee and Kismet were played. Entertainment was presented by "Yummy, Missy and James the Bird", a jolly threesome. Present were Mrs. Edythe Freeson of Dallas; Mrs. H. D. Warren and David of Wichita Falls; Russell Neil of Cisco; Mr. and Mrs. Joe Bond, Mr. and Mrs. B. Woodard, Mr. and Mrs. Horn, H. Denny, and Mmes. Jessie McBee, Jeff Laughlin and Zelma Lusk, all of Eastland.

In Gorman Hospital

Garlan Brashear, 83, of 12-06 West Plummer Street, Eastland, is a patient at Blackwell Hospital, Gorman. He entered the hospital November 13.

Friends are invited to visit him or send cards. He is in room 410.

Mrs. Bakker Is Zeta Pi Hostess

Zeta Pi Chapter of Beta Sigma Phi met Monday night in the home of Mrs. Dale Bakker.

The Pledge Ritual was read for Mrs. Bill Hallmark and Mrs. Bob Mahoney.

Members selected Christmas gifts and fruit for residents of Hickman Nursing Home as the December project.

A Christmas party for members and their husbands will be held December 20, in the home of Mr. and Mrs. C. W. Hoffmann, Jr.

Mrs. Don Joiner presented the program, "Paths of Loveliness Verse Making".

Mrs. Bakker served fruit cocktail cake nuts avocado dip and nachos.

The society will meet December 2 in the home of Mrs. Don Baird, with Mrs. Hoffmann presenting the program on "Poetry Into Music".

Present were Mmes. Baird, Bakker, Bruce Barney, Jerry Brock, Bob Cohen, Wade Freeman, Jamie Fry, Hallmark, Hoffmann, Joiner, Walter Loudermilk, and Mahoney.

For Consultation in Your Home
No Obligation
PARTAIN-WHITE MONUMENTS
MONUMENTS — MARKERS — VASES
3 1/4 Miles E. On 80 — P. O. Box 505
Weatherford, Texas 76086
Office: LY 4-5698 Res.: 817-677-2669

-RUG CLEANING-
PROFESSIONAL CLEANING
with
PROFESSIONAL EQUIPMENT
Call **MILES AWALT**
629-1682
FREE ESTIMATE

A New Kind of Security

We're talking about Funeral Security Trust Plans and what they do to protect your family.

- Assure that arrangements will be right.
- Guide survivors in how much to spend.
- Spare the family difficult decisions.
- Provide a reduced price for services.
- Provide a hedge against inflation.
- Save insurance benefits for survivors.
- Provide when there is no family.

If you don't know about Funeral Security Trust Plans, write for our free booklet.

Arrington Hamner Funeral Home
301 S. Lamar Eastland, Texas 67448
Please send me your free booklet

Name _____
Address _____
City _____ Zip _____

Putting you first vaaaarrrroooooomm keeps us first.



Chevrolet's got a big surprise for the guy who'd buy a sports car if only it had more room. It's the Impala SS 427.

Like all Impalas, it comes with a 119-inch wheelbase, Astro Ventilation and full door-glass styling. Like all Chevy Sportsters, it comes with a beefed-up suspension and

grabby red-stripe wide oval tires.

Under the hood, it's more of the same. We tucked in a 427-cubic-inch 390-horsepower Turbo-Jet V8.

That means it's the kind of car you can take for a workout even if you're just going to work.

There's driving excitement in these other packages too: Corvette

Stingray, Chevelle SS 396, Camaro SS, Camaro Z 28 and Nova SS.

Vaaaarrrroooooomm! Listen for it at your Chevy dealer's Sports Shop.



Putting you first, keeps us first.

See the Super Sports at your Chevrolet dealer's Sports Department now.



Impala SS 427 Custom Coupe

THE FINEST...
BOUNTIFUL FOODS At **SUPER SAVE MARKETS**
FOR YOUR THANKSGIVING

THANKSGIVING SPECIALS

Borden's NONE SUCH MINCE MEAT 9-oz. pkg. 29c

Del Monte PUMPKIN 303 can 19c

Kraft Marshmallow Creme 7-oz. jar 19c

White Swan Cranberry Sauce 16-oz. can 19c

Heart O'Quality Whole Sliced PEACHES 3 2 1/2 can \$1

Sweet Heart FLOUR 5-lb. bag 39c

White Swan Whole GREEN BEANS 303 can 29c

Gladiola CORN MEAL 5-lb. bag 39c

WHITE SWAN SHORTENING 3-lb. can 59c

FROZEN FOODS

Cool Whip Pint 33c

Birdseye Cool Whip qt. 59c

HAIR SPRAY STYLE 79c Value 59c

FOR COUGHS & COLDS 3-OZ. COLDENE SYRUP 99c ALKA SELTZER 89c
8-OZ. CREST LAVORIS 59c DENTAL CREAM 49c

PRODUCE SPECIALS

Delicious Apples 5 lb. bag 59c

Oranges 4 lb. bag 59c

Fresh Cabbage lb. 5c

Russett POTATOES 10 lb. bag 59c

Golden Ripe BANANAS 2 lbs. 29c

TASTY MEATS WITH THRIFT APPEAL

Decker's Country Style Sack SAUSAGE 2 lb. bag 89c

Decker's Tall Corn SLICED BACON lb. 55c

Hot Links lb. 49c

Place your order now for your Thanksgiving Turkey

Decker's Picnics lb. 39c

DOUBLE GOLD BOND STAMPS
Every Wednesday with \$2.50 Purchase Or More

HOME OWNED — HOME OPERATED
SUPER SAVE
G. A. WHITE — Manager
PHONE 629-1191 400 S. SEAMAN

Pecan Queen Contest Is Planned Dec. 10th

The sixteenth annual Eastland County Pecan Show Queen contest will be held at 7:30 p. m. Tuesday, December 10, at Eastland High School. The contest will be sponsored by the Eastland Jaycees and the Eastland County Pecan Growers Association. Bob Cohen, assistant county agent, will be contest chairman.

Any individual, club, organization, or group in the county may enter an eligible girl by sending the entry to Bob Cohen, P. O. Box 447, Eastland, Texas, 76448 before December 3. Each entry must be accompanied by a black and white, billfold size picture. To be eligible, a girl must have her home in the county; be single; be between the ages of 16 and 19 on July 10, 1969 (date of the State Pecan Show Contest); and willing to represent Eastland County in the state contest.

Contestants will be judged on beauty, poise, and personality.

DEALERS, CONSUMERS

You are invited to visit our showroom and inspect the beautiful Texas-Made CUSTOM FURNITURE

- Financing
- Free Delivery
- Built on newest Machines

now featuring: Spanish design couch arms and Versatile book-cases, plus much more.

Wooley Brothers
CUSTOM-MADE FURNITURE
130 N. York St.
Weatherford
Open 8:30 to 5:30 daily

★READ THE WANT ADS★

T. K. Lewis
Taxidermy Shop
704 E. 20th Cisco
Ph. HI 2-3249

AN INTERSTATE THEATRE

MAJESTIC

EASTLAND PH. 629-1120

The features shown at the Majestic Theatre are rated by the Motion Picture Association of America as follows:
G—suggested for general audiences. M—suggested for adults and mature young people. R—restricted, persons under 16 not admitted unless accompanied by parent or guardian. X—persons under 16 not admitted under any circumstances.

THURSDAY — FRIDAY — SATURDAY
Thur.-Fri. — Open 4:45 — Feature 5:00-7:05-9:10
Sat. — Open 12:45 — Feature 1:00-3:05-5:10-7:15-9:20

THIS IS THE TRUE STORY OF THE SELF-CONFESSED BOSTON STRANGLER.



RATED R

Joe Bradford Receives Ph.D. Degree Recently

Joe M. Bradford received his Ph.D. degree in Soil Physics at Iowa State University, Ames, Iowa, during commencement exercises held in August.

Bradford recently attended a meeting of the American Society of Agronomy in New Orleans where he was a program personality. He has been awarded a post-doctoral fellowship in Soil Physics at the University of Minnesota. He is a member of the Soil Science Society of America.

The son of Mr. and Mrs. Clark Bradford of Ranger, Joe is a graduate of Ranger High School where he was voted most likely to succeed.

Bradford and his wife Rhonda, a native of California, have one daughter, Kikki, age five years. They are guests of his parents until after the Thanksgiving holidays, at which time they will move to St. Paul, Minnesota.

MEETING PLANNED
The Gov. for Aging Committee will meet Thursday, Nov. 21, at 3 p.m. in Eastland at Farm Bureau Building, according to an announcement.

VACATION SALE
We have reduced all prices on all new and used travel trailers. New prices start at \$975.00. We only have one of each kind in stock. New prices will be 3 per cent higher from the factory. We are also selling new Pick-Up Camper Covers from \$125.00 up. Ezylift hitches sold and installed.

Kelly Kar Co.
H 9-4003 — Breckenridge

STORE MANAGER
For apparel and accessory shop. Qualified women with managerial experience who can sell. Excellent salary, incentive plan, company benefits.

Apply
ELLENS SHOP
Breckenridge
or call
Mr. Jack Sullivan
RI 7-3721, Dallas

A.C. Society to Meet
The board of directors of American Cancer Society will meet at 7:30 p.m. Thursday in the Texas Electric Reddy Room in Eastland. Sam Kimmell of Cisco is chairman of the board.

Bats depend largely on the sense organs in their wings to guide them in flight.

Massachusetts is known as the Bay State.

Barley is the world's fourth most important cereal.

Final Rites Set Thursday for W. W. Crenshaw

William Wallace Crenshaw, 79, of Mingus, died at 10:30 a. m. Tuesday at his home.

Funeral will be held at 2 p. m. today (Thursday) in Mingus Baptist Church with the Rev. Jules Soule, pastor, officiating. Burial will be in New Gordon Cemetery under direction of Edwards Funeral Home of Strawn.

Born Feb. 9, 1889, in Parker County, Mr. Crenshaw was married Sept. 2, 1912, to Nell Wely in Palo Pinto. They lived five miles south of Gordon until moving to Mingus in 1938.

He was a member of the Baptist Church and the Gordon Masonic Lodge No. 634.

Survivors include his wife; one daughter, Mrs. VaRue Gay of Mingus; three sons, Buford of Mingus, Herbert of Baird and Olen of Ranger; six grandchildren, and six great-grandchildren.

EASTLAND TELEGRAM
PAGE SIX
Thursday, November 21, 1968

RAWLINS SINCE 1882
Monuments
WEATHERFORD, PHONE 62-1111

IF WE MAY ASSIST YOU, CALL US COLLECT OR MAIL THIS AD

NAME _____ PHONE _____
ADDRESS _____ CIT _____

HARELIK'S 10th ANNIVERSARY SALE

HARELIK'S 10 ANNIVERSARY

Yes, we're celebrating our tenth anniversary in EASTLAND. Ten short years. What better way of saying thank you for your nice business than having an ANNIVERSARY CELEBRATION. Here are only a few bang up good bargains which we offer to you, our good customers, the best people in the whole doggone USA. SALE starts Thursday, Nov. 21st and ends Saturday, Nov. 30th.

FREE DRAWING

Register for FREE drawing Sat. Nov. 30th at 3:00 P.M. 1st prize \$15 gift certificate, 2nd prize \$10 gift certificate, 3rd prize \$5 gift certificate. No purchase necessary and you don't have to be present at the drawing. Register every day for a better chance to win.

LADIES SHOES

Good Selection
Values to \$10

Now Only **\$2.00**

LADIES UNIFORMS

Clearance
Values to 8.98
Slightly Soiled

Special **\$3.99**

LADIES SWEATERS

Special Group
Priced up to 8.98

Now Only **\$3.99**

SEWING THREAD

White
Reg. 15c

Only **2 for 16c**

BOYS SPORT SHIRTS

First Quality
Long Sleeve — 2.98 Value
Door Buster

2 for \$3.00

Ladies SKIRTS & BLOUSES

Values to 6.98

Special **\$2.99**

LADIES NYLONS

Odds & Ends
1.00 Values
Broken Sizes

Extra Special **29c**

MENS SPORT SHIRTS

First Quality
Values to 3.98

Value Plus **\$2.00**

BOYS SWEATERS

Sizes 10 to 18
Reg. 5.98

Real Value **\$3.99**

FLANNEL SHIRTS

Special Purchase — Boys
Reg. 2.59 — Sizes 10 to 16

ONLY **2 for \$2.00**

Mens FELT HATS

Odds & Ends
Values to 8.00

Final **\$3.99**

MENS PANTS

Casual — Dress — Jeans
Values to \$10

Special **\$3.99**

MENS WHITE HANDKERCHIEFS

Good Quality
Reg. 10c

13 for \$1.00

Boys SWEAT SHIRTS

Reg. 1.29

Now Only **89c**

First Quality BOYS JEANS

Values to 2.98

Super Special **\$1.49**

SPECIAL NOTICE
BUSINESS MEN'S LUNCH
\$1.00
CHOICE OF TWO ENTREES
GENEROUS SERVINGS INCLUDING
DRINK & DESSERT
MONDAY THRU FRIDAY

Featuring
GOOCH BLUE RIBBON STEAKS



SUNDAY BUFFET — \$1.75
CHILDREN UNDER 12 — \$1.00

NOTICE: BOOK YOUR HOLIDAY PARTIES NOW FOR CHOICE OF DATES!



Mr. Charles Robertson, Mr. and Mrs. Ernest Robertson Your Hosts
Bo Hood and Casey Mezell, Your Chefs

FOR BETTER VALUES SHOP

HARELIK'S FIRST!!!
EASTLAND

Children's Book Week

This is Children's Book Week and it is being observed at the Eastland Public Library, announced the Library Chairman of the Thursday Afternoon Club. This year's observance is the 49th since Mr. Franklin Mathews began his campaign for better books for his Boy Scouts and all children back in 1919. (Would that someone would do the same for adult books!)

Children's books are excellent as a result of Mr. Mathews' efforts and today children's books are written with one purpose in mind; to teach. Whether it be sharing, good citizenship, care of pets, good sportsmanship, or correcting a bad habit, they are worth while.

The Eastland Public Library has observed Children's Book Week by presenting a program of book reviews for the Thursday Afternoon Club, posters downtown, and displays of books and posters at the Public Library. Students participating in the Thursday Afternoon Club program were Lou Ann Magness, reviewing "Louisa May Alcott," Audrey England presented "The Mixed-Up Files of Mrs. Basil E. Frankweiler," and John Marshall reviewed, "Seeing Fingers," the story of Louis Braille.

New at the Public Library: For Children: "Up a Road Slowly," "America's Mark Twain," "He Went With Magellan," "Nancy Hanks," "The Curies," "The Helen Keller Story."

For Adults: "The Bears and I"—Leslie; "True Grit"—Portis; "Morn-

ing, Noon, and Night"—Cozzens; "The Wine and the Music"—Barrett; "Many a Green Isle"—Turnbull; "The Last Day the Dogbushes Bloomed"—Smith; "A Small Town in Germany"—Le Carre; "Ammie, Come Home"—Michaels.

Mysteries: "A Private Disgrace"—Lincoln; "The Father Hunt"—Stout; "The House of Brass"—Queen; "The Instant Enemy"—McDonald; "The Long Short Cut"—Garve; "Kill With Kindness"—Shannon.

Mrs. Jos. M. Perkins presented the book, "Captain Cook and the South Pacific" to the Library in memory of Mr. J. F. Francis. Mrs. Perkins also gave the book, "Sleeping Beauty" in memory of Mrs. Oscar Chastain; and donated to the Library, John Galbraith's "The Triumph."

Mitchell Church To See Film On Bible's History

The American Bible Society film "Our Bible: How It Came To Us" will be shown at the Mitchell Baptist Church Sunday, Nov. 24, at 6 p. m., it was announced by a spokesman for the church.

This is a documentary motion picture which traces history and development of the Bible from the first century A. D. up to the present time. It shows the scriptures in use in Palestine in the time of Jesus and how the letters of Paul

USE CHRISTMAS SEALS



FIGHT TUBERCULOSIS EMPHYSEMA AIR POLLUTION

and the Gospels are written and used in the church. It provides information on the translation of the Bible into Latin, the spoken languages of Europe, and finally into English. It is one of the most accurate films in the Bible. The film is eighty four minutes long with one intermission.

An offering will be taken to cover the cost of the film. This film is a must for the informed Sunday School teacher and concerned Bible student.

The public has been invited to attend this showing. Refreshments of coffee and cake will be served.

M-V HD Meets At Club House

The Morton Valley Home Demonstration Club met Wednesday afternoon in the Community Clubhouse, with Mrs. R. W. Gordon, president, conducting the business meeting.

Mrs. M. V. Harrison led the group in the club motto, creed, and prayer; Mrs. Joe Bond gave the devotion from James 1:1-27.

Mrs. Bond, the council delegate, presented the council report. The club members invit-

ed to a Thanksgiving luncheon at the home of Mrs. Lon Horn November 21. Hostesses will be the members of Flatwood Club. The club is also invited to an open house at the Glenn Jordan home December 16.

The club members will help decorate the First Baptist Church basement December 3, for the council Christmas luncheon December 4.

A family and guest dinner will be held at the community clubhouse at 6:30 p. m. November 22. The club will be sponsor.

A program on wall covering was presented by Mrs. Fritz Huffman.

Roll call was answered by "Clever gifts I have made for Christmas".

Mr. Harrison led the recreation. Mrs. Gordon received the "Woman of the Year" honor at the county achievement day November 6. Several members won prizes for entries in various categories.

Mrs. Huffman, hostess, served refreshments. The table was decorated with fall colors and turkeys.

Present were Meses. Joe Bond, C. T. Brockman, R. W. Gordon, M. V. Harrison, Jeff Laughlin, Fritz Huffman, and Alvin Kincaid.

DOGIE STATS.

Statistics from the final football action for the Eastland High School B team, 8th grade and 7th grade is as follows:

7TH GRADE	
CLYDE 12, EASTLAND 6	
Eastland	Clyde
7 First Downs	12
103 Yards Rushing	160
0 Yards Passing	0
0 of 1 Passes Completed	0 of 2
0 Passes Intercepted	1
1 Fumbles	1
0 for 0 Punts	0 for 0
45 Yards Penalized	25
Scoring:	
3rd quarter: S. Herrera around left end, 3yds — 6 points.	
Score by quarters:	
Eastland	0 0 6 0—6
Clyde	6 0 0 6—12

8TH GRADE	
Clyde 22, Eastland 14	
Eastland	Clyde
10 First Downs	13
163 Yards Rushing	85
38 Yards Passing	91
2 of 4 Passes Complete	4 of 6
0 Passes Intercepted	0
1 Fumbles	1
0 Punts	0
5 for 65 Yards Penaliz	3 for 35
Scoring:	
3rd quarter: Howard King 10 yards around right end for 6; King 45 yards around left end for 6; and King ran for extra points 2.	
Score by quarters:	
Eastland	0 0 6 8—14
Clyde	8 0 6 8—22

EASTLAND B	
Eastland B, 41 Clyde B 0	
Eastland	Clyde
23 First Downs	6
327 Yards Rushing	104
42 Yards Passing	33
4 of 12 Passes Complete	2 of 12
1 Passes Intercepted	1
1 Fumbles	4
0 Punts	3 for 55
2 for 10 Yds Penaliz	7 for 65
Scoring: 1st quarter: Ronald McCleskey around right end 5 yards—6. Randy Rexroat ran for extra points—2. Rexroat over right tackle 1 yard—6. Rexroat ran for extra points—2. 2nd quarter: Rexroat around right end for 5 yards—6. McCleskey ran for extra pts.—2. Rexroat around right end 15 yards—6. Joe Herrera 1 yd. over left tackle—6. 4th quarter: Rocky Maynard 1 yard over left tackle—8. Rexroat ran for extra points—2.	
Score by quarters:	
Eastland	16 14 6 8—44
Clyde	0 0 0 0—0

Bray's
DEPARTMENT STORE
Eastland County's Family Store
Eastland & Ranger

WEEK-END SPECIALS!

LOVELY SWEATERS for under the tree



CARDIGANS SLIPOVERS TURTLENECKS Many Colors All Sizes \$7 to \$14

Popular Brand of ZIPPERS BUTTONS Reg. 35c to 60c 10c

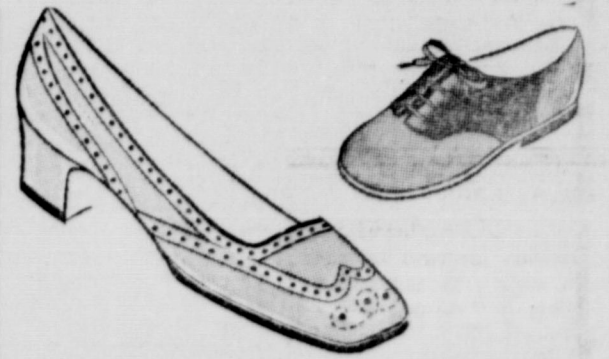

SHOE SALE!

Women's Fall Shoes In Styles For Now Into Winter

Reg. \$9 to \$13 now \$7 Childrens Reg. \$6 to 8.50 now \$4

GIRLS NYLON STRETCH PANTS..\$6

CHRISTMAS — Box of 32 CARDS.....\$1

WOMEN'S SEAMLESS NYLON HOSE 2 pr. \$1

THERMAL WEIGHT — Ass't. Colors 72x90 BLANKETS.....\$5

MEN'S FUR FELT — Reg. 11.95 DRESS HATS...now \$8

★ READ THE CLASSIFIEDS ★

Shifting Insurance Burdens —

... has long been an American custom, and it's a good custom. Don't try to carry the load of financial risks yourself against the hazards of these modern times, but shift it to your local agent and let Insurance do it. Your losses may be hours or years away but meanwhile Insurance will give you peace of mind and financial protection that is worth far more than it costs. Loss or no loss, you win either way — with Insurance.



Earl Bender & Company

Eastland (Insurance since 1924, Texas

BEN FRANKLIN
In Ranger
ANNOUNCES THEY
Will Be
OPEN
8:00 A.M. — 7:00 P.M.
Monday Thru Sat.
UNTIL CHRISTMAS
EVE
Dec. 24, 1968

TOY SALE

—FREE GIFT WRAPPING—
—WITH \$1.00 PURCHASE OR MORE—

N.F.L. Electric
FOOTBALL GAMES
Only \$9.99

WE HAVE THE DOLLS YOU GIRLS WANT
from \$1.17 and up

Tippee Toes
DOLL
Reg. 20.00
NOW ONLY \$12.47

Trim Your Trees
For The Joyous Season
With Special Decorations
from

Ben Franklin Store
In Ranger

Intriguing
QUIJA BOARDS
\$3.98

CUDDLY TOYS
from 1.00
to \$19.98

Assortment of
TOYS
Values to 1.29
NOW ONLY 77c

TOYS FOR BOYS
Airplanes, Trucks
Mighty-Mite Transport
Sets
Prices To
\$9.99

Ideal's New Born
THUMBERLINA
\$5.44

NATIVITY SET
Reg. 10.99
NOW ONLY \$5.99

Announcing

THE INSTALLATION OF
HUNTER
LITE-A-LINE FRONT END
WHEEL ALIGNMENT

EQUIPMENT & FACTORY-TRAINED MEN
OFFERING: COMPLETE FRONT-END SERVICE

- CONSISTS OF:
- Check Front Bearings
 - Set Caster & Camber
 - Set Toe-In
 - Check Ball-Joints, Tie Rod Ends
 - Check Shocks & Breaks

\$9.50
Complete

NOW OFFERING COMPLETE BRAKE SERVICE
And
HUNTER SPIN-BALANCER WHEEL BALANCING
ALL NEW EQUIPMENT!
AT OUR CENTRAL LOCATION

3 Great Auto-Care Names to Serve You:
HORTON - TEXACO - HUNTER
TIRE FUEL EQUIPMENT

ODIS COLEMAN — JACKIE COLLINS — HOLLIS CLIFTON



FIRST-CLASS SAFETY-CHECK
IN TODAY FOR A
AT
HORTON TIRE CO.

EAST MAIN ST. — IN EASTLAND

DON'T

DRIVE AN UNSAFE CAR!
SAFETY CHECK IT TODAY!

THESE SIGNS
ARE SIGNS
OF SAFETY

SLOW

OBEY THEM
FOR SAFETY'S
SAKE

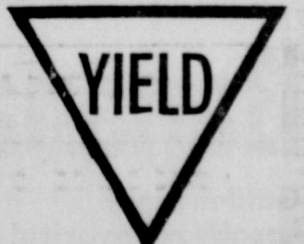

WATCH FOR
SIGNS OF
DANGER TOO
IN YOUR AUTO

CAUTION

SAFEWAY HAS THE LOW EVERYDAY PRICES & SPECIALS



Your Best Meat Buys Are at Safeway!

Chuck Roast 45¢
Full Blade Cut. Naturally Aged. USDA Choice Grade Heavy Beef! —Lb.

Chuck Steak 59¢
Or *7-Bone Roast. USDA Choice Grade Heavy Beef —Lb.

Smoked Hams 39¢
Dry Cure. Shank Portion (Half or Whole ... Lb. 59¢) —Lb.

Tom Turkeys 32¢
Trophy Brand. USDA Inspected 17 to 24-Lb. Average —Lb.

Pork Spareribs 45¢
Lean and Meaty Medium Size. 3 to 5-Lb. Average. —Lb.



FRYERS 29¢
USDA Inspected Grade "A" Whole (Cut-Up ... Lb. 35¢) —Lb.
Drumsticks 49¢
USDA Inspected. —Lb.
Whole Breasts 59¢
USDA Inspected. —Lb.

USDA Inspected Grade "A"
Chicken Hens 43¢
4 1/2 to 7-Lb. Average. Serve stuffed with your favorite stuffing ... and all the trimmings. —Lb.

SAFEWAY

Check These Meat Values!

Ground Beef	Safeway Chub Pak (Hamburger Steaks ... Lb. 59¢)	2-Lb. Chub	98¢
Ground Chuck	Freshly Ground Lean Beef	—Lb.	69¢
Armour's Bacon	* Armour Star Mira Cure or * Safeway, Sliced	1-Lb. Pkg.	65¢
Pork Chops	Quarter Sliced Pork Loin	—Lb.	69¢
Pork Sausage	Wingate. * Regular or * Hot.	2-Lb. Pkg.	89¢

Check These Heavy Beef Values!

Arm Roast	Full Cut. Naturally Aged. USDA Choice Heavy Beef	—Lb.	69¢
Swiss Steak	Arm Cut. USDA Choice Grade Heavy Beef.	—Lb.	79¢
Boneless Brisket	Naturally Aged. USDA Choice Heavy Beef	—Lb.	99¢
Boneless Roast	* Chuck or * Shoulder USDA Choice Heavy Beef	—Lb.	88¢
New York Steak	Boneless Strip. USDA Choice Heavy Beef.	—Lb.	\$1.99
Short Ribs	USDA Choice Grade Heavy Beef	—Lb.	39¢

Traditional Thanksgiving Favorite!

Fancy Tom Turkeys	USDA Insp. Grade "A"	—Lb.	35¢
Fancy Hen Turkeys	USDA Insp. Grade "A"	—Lb.	39¢
Swift Butterball	Turkey. USDA Insp. Grade "A"	—Lb.	53¢
Golden Star	Turkey. Armour, Self Easting. USDA Insp. Grade "A"	—Lb.	59¢
Honeysuckle	White Turkeys. 10 to 14-Lb. Avg. USDA Insp. Grade "A"	—Lb.	49¢
Rath Canned Hams	Rath 3-Lb. Black Hawk Can	—Lb.	\$3.39

More Thanksgiving Favorites!

Swift Canned Ham	Swift Premium	6-Lb. Can	\$5.25
Honey-Glazed Hams	Rath	4-Lb. Can	\$5.25
Pork Roast	Fresh Picnic Cut. Whole	—Lb.	39¢
Fresh Pork Roast	Boston Butt Cut	—Lb.	49¢
Pacific Coast Oysters		12-oz. Can	\$1.05
Gulf Coast Oysters	For Your Dressing	12-oz. Can	\$1.15

Safeway Special!
Coffee 49¢
Safeway Pre-Ground (2-Lb. Bag 98¢) 1-Lb. Bag

Safeway Special!
Cane Sugar 39¢
Candi Cane (With \$5.00 or more purchase excluding cigarettes.) 5-Lb. Bag

Safeway Big Buy!
Baby Food 8¢
Heinz Assorted Strained * Fruits or * Vegetables 4 1/2-oz. Jar

Safeway Special!
Grapefruit Juice 3 \$1
Town House Sweetened 3 46-oz. Cans

Fresh Bakery Favorites!
French Bread 2 49¢
Skylark. Foil Wrap. Serve It Hot! Special! 1-Lb. Loaves
Brown 'n Serve Rolls 29¢
Skylark. Twin or Cloverleaf. 12-Ct. Pkg.

Fruit Cake Favorites!
Fruit Cake 99¢
Harvest Pride 26-oz. Tin
Fruit Cake Slices 19¢
Mrs. Wright's 4-oz. Pkg.
Fruit Cake Loaf 89¢
Mrs. Wright's 14-oz. Pkg.
Fruit Cake Ring 129¢
Mrs. Wright's 21-oz. Pkg.
Sliced Fruit Cake 139¢
Dorothy Duncan Deluxe 1-Lb. Pkg.

Shop... Compare... and Save at Safeway!
Soft Drinks 25¢
Cragmont *Regular or *Diet 2 Quart Bottles
Facial Tissues 19¢
Truly Fine Assorted Colors 200-Ct. Box
Cheese Spread 59¢
Breeze Imitation Process 2-Lb. Box
Chunk Tuna 29¢
Sea Trader. Light Meat 6 1/2-oz. Can

Safeway Big Buy!
Dog Food 7¢
Twin Pet Good for Cats, Too! 15-oz. Can

Shop Safeway and Save!
Shortening 49¢
Velkay For Baking or Frying! Big Buy! 3-Lb. Can
Cake Mixes 25¢
Mrs. Wright's Assorted Big Buy! 19-oz. Box
Tomato Soup 10¢
Town House Big Buy! 10 1/4-oz. Can
Soda Crackers 19¢
Melrose Big Buy! 1-Lb. Box
Pork & Beans 25¢
Highway Big Buy! 2 16-oz. Cans
Liquid Bleach 39¢
White Magic Big Buy! Gallon Plastic

Frozen Food Values!
Pumpkin Pie 29¢
or *Mince, Bel-air (Cream Topping Lucerne Can 49¢) 24-oz. Pkg.

Bel-air **PIZZA**
Cheese 16-oz. Pkg. 65¢
Pepperoni 19-oz. Pkg. 85¢
Sausage 19-oz. Pkg. 75¢
Waffles 10¢
Bel-air Ready in Seconds! 5-oz. Pkg.
Banquet Dinners 39¢
Assorted Pkg.
Ice Cream 59¢
Snow Star Assorted Flavors 1/2-Gal. Ctn.

Safeway Dairy-Deli Favorites!
Cottage Cheese 29¢
Lucerne. All Styles (2-Lb. Carton 57¢) Special! 1-Lb. Carton
Cheese Relish 49¢
With Pimiento Lucerne 8-oz. Plastic

Household Helpers!
Air Freshener 59¢
Johnson's Sun Country 3 Fragrances (69¢ Value) 9-oz. Aerosol Can
Furniture Polish 73¢
Behold. Aerosol (10¢ Off Label) 7-oz. Can
Oven Cleaner 79¢
Jifam. Aerosol (89¢ Value) 8-oz. Can

Shop Safeway and Save!
Mushrooms 37¢
Royal Treat Stems — Pieces
Corn Meal 39¢
Covered Wagon. White 5-Lb. Bag
Detergent 49¢
Parade 49-oz. Box
Salad Dressing 37¢
Piedmont Quart Jar

Safeway Special!
Pillsbury Flour 49¢
Pillsbury's Best Enriched 5-lb. Bag

Fresh Fruits and Vegetables!
Bananas 9¢
Golden Ripe! Lunchbox Favorite! Safeway Special Price! —Lb.
Red Apples 49¢
* Delicious or * Jonathan 3-Lb. Bag
Tangerines 29¢
Large Texas Crop 2 Lbs.
Oranges 29¢
Hamlins. Texas Large and Juicy. 2 Lbs.
Cranberries 39¢
Ocean Spray 1-Lb. Cello
Potatoes 89¢
* Russet or * Red. Economy 20-Lb. Bag
Yellow Onions 10¢
US No. 1 —Lb.
Shelled Walnuts 19¢
Diamond (16-oz. Pkg. \$1.59) 10-oz. Pkg.
Blanched Almonds 99¢
* Whole 10-oz. * Sliced Pkg.
Artichokes 49¢
Marinated 4-oz. Glass
Mushrooms 49¢
Marinated 4-oz. Glass
MINCE MEAT Borden's
None Such 18-oz. Jar 49¢
None Such 28-oz. Jar 69¢
Rum & Brandy 18-oz. Jar 59¢
Condensed 9-oz. Pkg. 39¢

Safeway Has Everything for Your Thanksgiving Feast!
Cream Cheese 29¢
Lucerne. Plain Special! (Two—3-oz. Pks. 25¢) 8-oz. Pkg.
Sweet Potatoes 29¢
Town House Whole Special! 23-oz. Can
Marshmallows 27¢
Fluff-Puff 14-oz. Pkg.
Aluminum Foil 25¢
Kitchen Craft 25' x 12" Roll
Poultry Seasoning 21¢
Crown Colony 1-oz. Can
Angel Flake 37¢
Baker Coconut 7-oz. Can
Sweet Gherkins 39¢
Heinz 7 1/2-oz. Jar
Pacific Coast Oysters 59¢
Whole Sea Trader 10-oz. Can
Ripe Olives 43¢
Lindsay. Whole Large No. 300
French's Mustard 12¢
For Glazing Your Ham! 6-oz. Jar
Stuffing Mix 28¢
Mrs. Wright's 7 1/2-oz. Pkg.
Mandarin Oranges 25¢
Town House 11-oz. Can
Prices Effective Thurs., Fri. and Sat., Nov. 21, 22 and 23, in... We Reserve the Right to Limit Quantities. No Sales to Dealers. Eastland
SHOP SAFEWAY and SAVE!
It's the TOTAL Food Bill That Counts!

