

RAWLINS SINCE 1884
Monuments
WEATHERFORD PHONE LY 4-2726

IF WE MAY ASSIST YOU, CALL US COLLECT OR MAIL THIS AD

NAME _____ PHONE _____
ADDRESS _____ CITY _____

"You Can't Beat A Lilliston"

Jimmy Shadden puts it plain and simple:

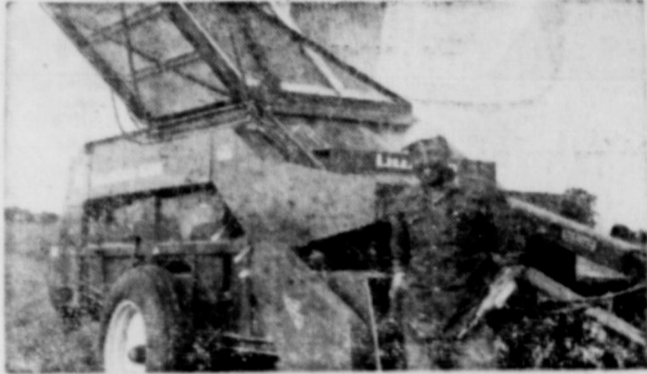

James A. (Jimmy) Shadden, Route 7, Box 77, Dublin Texas

"When I first decided to begin raising peanuts, I drove at least 500 miles over the state to see every combine on the market operate. I chose the Lilliston and I am glad I did.

I used a Lilliston for five years before I traded for my new 1500. It did an excellent job. You just can't beat them."

The other member of the world-famous peanut harvesting team LILLISTON'S 2700 DIGGER-SHAKER V. WINDROWER

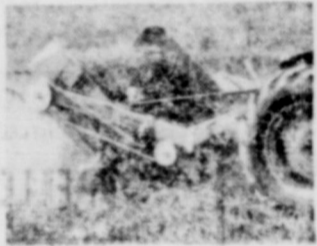

cutting, out-windrowing, outlasts them all. It's the slickest, smoothest-running and best in the field.

Squiers Farm Store

WEST MAIN ST. — EASTLAND, TEXAS



On Monday and Tuesday, June 19 and 20, record book workshops were held in Cisco and Eastland. Assistant county extension agents Judy Cardwell and Bob Cohen provided training to 4-H leaders and members on how to write and compile 4-H record books.

Record keeping is a necessary part of the 4-H program. Members record activities and projects in which they participated from year to year. Each year they have the opportunity to have their records judged.

Record books are due in the County Extension Office on July 8.

Those attending training in Eastland were: Mrs. Bill Claborn, Cynthia Claborn, Mrs. L. A. Harbin, Mary Suzanne Harbin, and Sharon Steddum. 4-H members and leaders present from Cisco were: Mrs. Irven Pippen, Lynne Pippen, Kathy Boyd, Mrs. Alfred Green, Jo Ann Green, Mrs. Danny Claborn, Pam Claborn, Mrs. Jimmie Lee, Caddy Lee, Karyn Lee, and

Callahan Constable Shot --Pair Arrested in Cisco

A 27-year-old Dallas man and a 21-year-old woman, said to be his wife, were being held in Cisco City jail Wednesday morning under investigation for the shooting of Night Watchman Byron Richardson of Cross Plains shortly before 5 a.m. Wednesday at Cross Plains.

The pair, driving an International pick-up truck filled with house painting equipment, were arrested by Cisco Police Chief Clyde Brymer and City Patrolman Morgan Fleming at the "Y" where the old Highway 40 joins the present Highway 80 in west Cisco at 8:40 o'clock Wednesday morning.

Chief Brymer said the pair offered no resistance. Mr. Richardson was in Hendricks Memorial Hospital in Abilene in critical condition. According to information available here Wednesday morning he had been shot twice, once in the arm and

again in the left side, the bullet lodging internally.

Mr. Richardson, a veteran law enforcement official, is a former Callahan county judge, deputy sheriff and justice of the peace at Cross Plains. He was a candidate for state representative in 1968 Democratic Primary.

Callahan County Sheriff Grayson Miller came here shortly after the arrest to take custody of the pair and direct the investigation.

According to information available here early Wednesday, Richardson had stopped an International pick-up truck occupied by a man and woman in Cross Plains about 13:40 a.m. Wednesday. He gave the man a warning ticket for lack of a driver's license, informants said.

Just what happened afterwards is not clear, but shortly after the ticket was issued shots were fired and Richardson was struck at least twice. According to reports, the Cross Plains officer fired back and then gave chase in his car for about a block before he was unable to control the car further and ran into a fence.

Deputy Sheriff Claude Cox of Cross Plains, alerted by Richardson's radio call for help, found him in a helpless condition and summoned a Higginbotham ambulance at Cross Plains and also called State Highway Patrolman Hilmer D. Welch who lives there.

The ambulance took Richardson to a Coleman hospital where he was given treatment and then transferred to Hendricks Memorial Hospital in Abilene.

Welch and Cox immediately alerted officers throughout the area and road blocks were set up.

A woman at Putnam, Wednesday morning, noticed an International pick-up truck similar to broadcast descriptions, occupied by a man and woman who seemed to be having trouble starting it.

The truck seemed to have come from a farm to market road leading to Cross Plains. She notified officers.

Chief Brymer and Patrolman Fleming brought the pair, whom they arrested in west Cisco shortly afterward, to the Cisco jail. The man was taken to Eastland Hospital for treatment of injured right hand.

Justice of the Peace W. L. Lewis and Eastland County District Attorney Emory Walton advised the woman of her legal rights before she was questioned. A similar warning was to be given the man.

Officers said that the man, a house painter, and his wife lived in Dallas and had come to Cross Plains only about a month ago. They were living with the woman's parents in Cross Plains, only about a block from the scene of the shooting.

Sheriff Miller said the pair would be taken to Baird for filing of formal charges.

Assisting in the investigation were Texas Ranger Sid Marchant of Abilene, Sheriff L. E. Sublett of Eastland county, and State Highway Patrol officers.

Guests in the home of Mr. and Mrs. Gerald McCullough were their daughter, Mrs. Mackay Taylor, Michelle and Kelly A. Boudin, Ocala, Fla.

Kirk Resigns At First Baptist To Go to Dublin

J. Everette Kirk, minister of music and Education at the First Baptist Church, has been called to serve as full time minister of music and education at the First Baptist Church of Dublin.

In Dublin, Kirk will be serving with the Rev. C. R. Perrin, pastor of First Baptist Church.

Kirk, who will complete his Seminary training in December of this year, will be at the Eastland church Sunday, July 6.

New 1969 Nomad and Shaata TRAVEL TRAILERS

Now in stock. Used mobile homes and parts, Ezy-Lift Hitches and accessories.

Kelly Kar Co.

HE 9-4003 — Breckenridge

HAY BAILING

PLOWING
Experienced Operators
Heulon Perrin, 647-1028
Dwight Squires, 647-1397
In Ranger

FREE ESTIMATES ON new roofs only
Repair of Your Old Roofs
Residential and Commercial
"ALL NEW WORK GUARANTEED"
TRI-CITIES ROOFING CO.
Call
Noble Squiers
629-2370
EASTLAND

DRAWING TOWARD GOD
The Art and Inspiration of JACK HAMM

Introduction by CHARLES SCHULZ
Creator of "PEANUTS"

DRAWING TOWARD GOD is a book designed to apply scriptural truth to everyday living. By means of some 50 full-page drawings interspersed in the text, the reader is led to reflect with the artist-author on the great issues of life. Over a billion impressions of Jack Hamm's religious art have been printed in the U. S. and 17 foreign countries. For the first time he sets down his reasons behind the drawings. Winner of four national cartooning awards, Hamm contends that the nature of God and man's nature need to be, and can be, related one to the other.

"Jack Hamm has a way of using his brush, crayon, and words to cut through to some of the great theological truths that concern us all. This is a marvelous book for individual meditation, or for any group of dedicated people who wish to have a guide to promote inspirational discussion. Jack has a rich imagination and a fine sense of fundamentals. We have been blessed in our world with many great editorial cartoonists, but I know of no other man who has been able to turn his talents to interpreting religious truths as Jack Hamm."
From The Introduction
By CHARLES M. SCHULZ
Creator of "Peanuts"

"I like the work of Jack Hamm. He has a great gift for picturing, and therefore making simple, important truths that would be difficult to express so explicitly in words."
DR. NORMAN VINCENT PEALE

"A fine artistic portrayal . . . bringing the inspirational Word of God into American homes."
J. EDGAR HOOVER
Director of F. B. I.

"The most difficult task for a cartoonist is to sustain a point of view over a long period of time, even when the subject is the Word of God. Jack Hamm has kept his work in such sharp focus that it sustains the believers among his readers and most certainly gives hope to those who need it."
MILTON CANIFF
Creator of "Steve Canyon"

"Jack Hamm is helping to create a moral and spiritual atmosphere throughout the United States."
BILLY GRAHAM

"How better to reach people of all ages than with the timeless scriptures retold in timely pictures."
PAUL HARVEY

Enclosed please find \$.....for.....copies of DRAWING TOWARD GOD @ \$3.50 per copy. (Make checks payable to this newspaper include tax and postage).

ORDER YOUR COPY TODAY!

NAME _____
STREET ADDRESS _____
CITY _____ STATE _____
ZIP CODE _____

LET
ALTMAN'S
HELP YOU CELEBRATE
THE FOURTH OF JULY!!
WITH OLD FASHIONED BARGAINS NOW:

- SPORTSWEAR ● DRESSES
- SUITS ● PURSES
- SWIM-SUIT COVER-UPS

SPECIAL GROUPS

BLOUSES	-----	\$1.00 & \$1.99
SKIRTS	-----	\$1.99 & \$3.99
SHORTS	-----	\$2.99
SWIM SUITS	-----	\$5 & \$10

Buy All These Bargains Now!

At

ALTMAN'S STYLE SHOP

Eastland

Why did 'Big Foot' have a muddy past?

If you don't know the answer, you don't really know North Central Texas. But let's give you another chance. Try this quiz on for size.

1. Which is the only state with more inland waters than Texas?
2. What are "First Mondays" and what can you swap there?
3. Who was the only Texan to escape from The Alamo and then fight his way in again?

Still puzzled? Then take a "discovery trip" soon. Before you start traveling round the world, find out how many fascinating things there are to see right on your own doorstep. Start by sending for the Texas Lakes Trail folder. You'll discover a lot of things about Texas you never knew before. Like the answers to these questions.

TEXAS!
FOR A WORLD OF DIFFERENCE

Texas Tourism Development Agency
Box 11130, Capitol Station, Austin, Texas 78711

Please send me one of the folders marked:

FORESTS TRAIL LAKES TRAIL
 HILLS TRAIL MOUNTAIN TRAIL
 HILL COUNTRY TRAIL PECOS TRAIL
 INDEPENDENCE TRAIL PLAINS TRAIL
 TROPICAL TRAIL

Name _____
Street _____
City _____ State _____ Zip _____

PUBLIC AUCTION

FARM EQUIPMENT

Sat. July 5 1:30 p.m.

MORRIS FARM

Go 3 1/2 miles east of Rising Star on Highway 36 between Rising Star and Comanche, turn on Farm to Market Rd 587 for 1 mile, then left on Farm Rd. 1027 for 10 miles, then right on County Rd for 1 mi to 1st farm on left OR mi south of Carbon on Farm Rd. 1027.
5 mi south of Carbon on Farm Rd. 1027.

All farm and ranch equipment of the late Ned I. Morris will be sold on the above date by public auction.
WEDNESDAY, JUNE 26, 1969

FARM EQUIPMENT

560 Int. diesel tractor wide front; B John Deere & equipment; model 45 John Deere combine self propel; New Holland hay baler no. 69 hay liner with motor; John Deere grain drill 16-8 with fertilizer (nearly new); 1959 Chev. truck (new motor, new 14 ft. factory bed); John Deere tandem 12 ft. (nearly new); 4 disk John Deere breaking plov; 10 disk Allis Chalmers one way; cultivator 4 row; PTO Allis Chalmers hay rake; 4 row Int. planter; 4 row Int. bedder; John Deere evammore shredder; John Deere row binder; 4 row John Deere spring tooth peanut harrow; 3 nt. lift pole.

MISCELLANEOUS

2 stock trailers; 12 ft. grain auger; Wisconsin stationary motor; 2 water pumps, calf cradle; implement trailer; oil field piston pump; wood saw; power post hole digger; hydraulic cylinders; sweeper; busters; anvil; vice; pipe wrenches; hand tools yard tools, fencing tools; chains; horse jack.

ALSO — 400 bales peanut hay; 300 bales sudan hay; 2 large oil field tanks (ideal for feed storage); and hundreds of misc. items.

AUCTIONEERS NOTE: This is some of the finest farm eqpt. I have had the privilege of selling as Mr. Morris kept his machinery in A-1 condition.

Owner—Mrs. Ned Morris

AUCTIONEERS

HENRY R. STOREY and ASSOCIATES

Brownwood, Texas

For information call Brownwood 646-3956



4-H GROOM-IN held Monday in Eastland featured clothing demonstration by Mrs. Murvelle Manis, sewing instructor at the Fashion Mart in Abilene. Shown, from left, are Dollie Moseley, Olden; Kathy Boyd, Cisco; Mrs. Manis; Annette Jackson, Gorman; Teresa Browder, Gorman; Mary Jane Harbin, Eastland; and Betty Donham, Nimrod.

4-H 'Groom-In' Teaches Preliminaries for Dress Revue

A 4-H GROOM-IN was in the spotlight this week as 4-H girls found themselves learning and having lots of fun! The scene of the Groom-In (personal appearance workshop) was the Farm Bureau building in Eastland on Monday, June 23rd.

Mrs. Murvelle Manis, sewing instructor at the Fashion Mart, at Merchant's Park in Abilene, and Mrs. Fay Tucker, of Darrel's Beauty Salon, were guest speakers.

Mrs. Manis stressed that sewing is an art and is fun when you use your imagination. She illustrated her discussion with clothes she had made as she stressed pattern and fabric selection. Pointers on accessories were given to the girls. At the conclusion of Mrs. Manis' program, she taught the girls the correct way to model with all having an opportunity to practice. Using 4-H girls as her models, Mrs. Faye Tucker demon-

strated care of the hand and hair styles for the various types of hair lengths and types. She told the girls that the secret to hand care and hair care was cleanliness.

The 4-H girls who attended the Groom-In are busy preparing garments to be modeled in the annual 4-H Dress Revue to be held in Cisco High School on July 1st at 8 p.m.

Participants included: Lynn Pippen, Caddy Lee, Karen Lee, Kathy Boyd, and Karen Mobley, all of the Cisco 4-H Club; Becky Miller, of Morton Valley 4-H Club; Suzanne Harbin, Mary Jane Harbin, Darla McCoy, of Eastland 4-H Club; Dollie Moseley, Patsy Moseley, and Sherril Whisenant, of Olden 4-H Club; Brenda Browder, Teresa Browder, Jeanette Jackson Annette Jackson, of Gorman 4-H Club; Diana McCaghen, Darlene Donham, Glenda Carroll, and Betty Donham, of Nimrod 4-H Club.

County Council Meets June 4th

The Eastland County H. D. Council met for a regular meeting on June 4 at 2:00 p.m. in the Texas Electric Reddy Room in Eastland with Mrs. Ray Judia, chairman, presiding. Mrs. Genoa Brown led in the opening exercises. Mrs. Glenn Jordan read the minutes of the last meeting, and Mrs. Dora Scheaffer gave the treasurer's report.

Roll call was answered by representatives of the six clubs in the county and the county H. D. agent, Mrs. Janet Thomas.

Mrs. Joe Bond gave a report on the wonderful spring trip the club members made to Brownwood in May. Forty three ladies and one husband made the trip and enjoyed going thru the Woolen Mills, McArthur Academy of Freedom, and the General Telephone Building with lunch at Chisolm's restaurant.

Plans for the 4-H county camp to be held at the Student Union Building at Cisco

Others attending the meeting were Mrs. Jeff Harbin, Mrs. J. E. Whisenant, Mrs. Bob Browder, Mrs. James Kinser, Mrs. Ross McCaghen, Mrs. Janet Thomas, Co. Home Dem. Agent, and Mrs. Judy Cardwell, Assistant County Home Demonstration Agent.

Junior College on July 24 were discussed. Eastland Co. will be host to club ladies from Brown, Comanche and Mills counties.

A tea honoring the 4-H girls and their mothers was planned to be held following the 4-H dress revue at the Cisco High School on July 1.

Some 340 persons in Eastland County under age 18 received a social security benefit for Dec. 1968.

NEW MATTRESSES BOX SPRINGS WE REBUILD INNERSPRING'S COTTON MATTRESSES AND BOX SPRINGS JONES
Mattress Co.
106 E. 8th — 442-3358
CISCO

Complete Front-End Service
wheel alignment toe-in, cam & caster

● Brake Service ● Retread Service

• First-Class Carcuss
• No. 1 Drive-Cap Tread Rubber

HOPTON TIRE CO.
EASTLAND

DRY CLEANING
in our Frigidaire Automatic Dry Cleaner.
8-lb. — \$2
Leave your clothes and we will give you one-day service you'll like.

SPEED WASH LAUNDRY
1104 Ave. D — 442-9988

DESERT ROSE

America's Favorite! Come in today and see for yourself why lovely Desert Rose by Franciscan Earthenware is the most popular design ever created in American dinnerware. This exquisite hand-decorated, embossed pattern is completely safe in your oven and dishwasher... won't ever fade or craze. You can add to your basic service anytime... over 65 accessory items. Start your Desert Rose collection today with a 16-piece Starter Set for only \$21.95 or a service for 8 at \$79.95.

Franciscan earthenware
Pharmacy & Gifts
EASTLAND DRUG

FRIDAY, JULY FOURTH **MONTGOMERY WARD** **FROM 9:00 TO 6:00**

WE'LL BE OPEN!

SHOP FOR CRACKLING, SPARKLING, STAR-STUDDED VALUES FOR SUMMERTIME LIVING!

SUPERIFIC!
MISSE'S LONG-SLEEVE NYLON-STRETCH TOPS
1st REGULAR PRICE \$6 — THEN GET 2nd FOR

Friday Only! **5^{0c}**

BEST BUYS!!!
MENS, BOYS, GIRLS & MISSES AT A RIDICULOUS PRICE!!
1st PAIR REGULAR PRICE!!
SECOND PAIR FOR

Friday Only! **5^{0c}**

WARDS

FREE DRAWING

NEED NOT BE PRESENT TO WIN!! FRIDAY— No Purchase Necessary

WIN BOX-SEAT TICKETS TO THE RANGER JC RODEO
18 LUCKY WINNERS!!

3rd PAIR FREE!
Misses Seamless NYLONS
Sheer Micro-Mesh

86c
pkg. of 3 pr.—reg. \$1.29

18 PRIZES WINNERS

Over 26% off!
Misses Eiderlon Elastic Leg Briefs (S-M-L)

\$1.39
REG. \$1.89

"HOT AS A FIRECRACKER" APPLIANCE AND FURNITURE BARGAINS

\$100 off!! 282 sq.-in. Color TV	\$375	1 DEMONSTRATOR SOFA	\$49
\$40 off!! 21 cu. ft. Ref/Freezer	\$259	\$30 Off; Sleeper Sofas Reg. 229 Now	\$199
\$50 off!! 16-lb. Automatic Washer	\$199	\$10 off Italian Marble Tables	\$19.95
\$23 off!! 12" B&W Portable TV	\$66	1 Group Full-Size Box Springs 1/2 price	
\$10 off!! Portable Stereo	\$69	\$10 Off!! Upright Vacuum	\$29

Save Over 35%
Kodel-Polyester PILLOWS

2 FOR \$7.77

FRIDAY ONLY!
1/2 Price Dacron Crepe
Reg. -1.99 yd.
99c yd.

From a famous Mill!
Crease-Resistant
45" Permanent-Press

THUNDERING!
MISSES, JR. MISS & 1/2 SIZE DRESSES — 1st REGULAR

PRICE OF \$5 to \$14 THEN GET THE 2nd FOR JUST

Friday Only! **5^{0c}**

GIGANTIC!
BUY A CHAISE LOUNGE FOR THE REG. PRICE
\$7.99—MATCHING CHAIR

Friday Only! **5^{0c}**

RANGER

HOSPITAL NEWS

Patients in Eastland Memorial Hospital Thursday morning were:

Edgar McCollum
David Brown, Big Springs
Lillie Wragg, Cisco
Ima Haley
Velma Wells, Ranger
Harry Fitzgerald
Clearance Langlitz, Olden
Charlene Thackerson, Olden
Lillian Dawson, Cisco
Zettye Parrack
Allen Harris, Cisco
Bascom Robertson
Mattie Mitchell
Arda Tibbs
Jacob Sims, Olden
Robert Rendell, Cisco
Joyce Pence, Fort Worth
Katie Easter, Gorman
Addie Baggett
Rose Goode, Ranger
Della Reynolds
Eula Shamburger, Cisco
Alfred Ogle, Ranger
Lillie Ogle, Ranger
Lillie Dunlap
Edith Webb
Vera Harris, Cisco
Maude Dabney
Pam Brock, Cisco
Minnie Wrinkle, Baird
Beulah Moseley, Cisco
Barney Hale
Furman Moore, Cisco
Sharon Adams, Stephenville

Jack Adams, Olden
Linda Burgess
Sudie Grozier, Electra
Ruth Morgan, Cisco
Larry Griffin, Carbon
Robin Griffin, Carbon
Floye Houle
Opal Kelley
Florence Taylor, Cisco
Pauline Lee
Revelie Duffield
Eva Preston, Cisco
Tommie Jones, Abilene
Daroyn Willoughby
Jim Hallmark
John Taylor, Cisco
Zettie Taylor, Cisco
Verlon Stacy, Gorman
Donna Brown
Nannie Carney
Martha Justice
Willie Justice
Lillie Threat, Cisco
Glady Cooper
Hulda Weiser, Cisco
Robbie Henderson, Rising Star
Dorothy Tonne, Moran
Patricia Clifton
Clara Brooker, Carbon
Baby Boy Jones, Abilene

Patients in Ranger General Hospital Wednesday morning were:

Mrs. Nell Griffice
Mrs. John Morris
Mrs. Cora Walker
Mrs. Patsy Patterson
Mrs. Alice Woodard
Mrs. R. L. Edwards
Mrs. Louise Trippett
Mrs. Onis Littlefield
Mrs. Tommy Brown
Mrs. Alice Pruitt
O. R. Gafner
C. A. Campbell
Ben Patterson
Marion Goforth
C. S. Clark
R. A. Hannah
J. A. Cowan
Bill Niska
R. C. Wilson
T. J. Collins
Willie E. Woods
Huel Acuff
Harvey O. Woods

J. C. SAYS...



"DUDE, PURKEY SEZ HE AINT NO COWARD. HIS FEET JUST GOT GOOD JUDGEMENT."

PIPKIN MOTOR CO.
OLDS-CADILLAC RAMBLER
GMC PICKUP
Eastland 629-2636

Contract to Ruby For 11-Mi. Int. 20 Job In County

Contract for highway construction in the Brownwood district has been awarded by the Texas Highway Commission. The work will be under the supervision of District Engineer E. M. Pritchard and will be in McCulloch and Eastland Counties. Cecil Ruby Co., Inc., of Aus-

...was awarded a contract for construction of flexible base and hot mix asphaltic concrete pavement on 11 miles of Interstate Highway 20 in Eastland County. Low bid was \$2,456,531.45.

The project extends from 1.0 mile west of Cisco to 0.6 mile east of State Highway 6. R. P. Haun Jr., of Eastland is the Highway Department engineer in charge of the project which will take an estimated 450 working days.

Darco Construction Company of College Station was awarded a contract for construction of grading, structures, flexible

base and two-lane surface treatment of 10.1 miles of US Highway 87 in McCulloch. Low bid was \$1,869,394.50.

The project extends from 1.5 miles south of the San Saba River to 0.2 mile south of Farm to Market Road 2028 in Brady. Ben E. Dillon of Brady is the Highway Department engineer in charge of the work which will take an estimated 360 working days.



MONTGOMERY WARD

FRIDAY, JULY 4th
OPEN 9 A.M. TO 6 P.M.!!!

WE'LL BE OPEN!

FREE DRAWING FRIDAY!
18 PRIZES 18 HOX-SEAT TICKETS TO RANGER JC RODEO

AN INTERSTATE THEATRE
MAJESTIC
EASTLAND P.H. 629-1120
THURSDAY — FRIDAY — SATURDAY
Thurs. Open 5:45. Show 6:15 & 9:00 ONLY
Fri.-Sat. open 12:45. Show 1:00, 3:45, 6:30 & 9:15
SPECIAL JULY 4th MATINEE
FRIDAY — THEATRE OPENS AT 1:00

There were three men in her life. One to take her... one to love her — and one to kill her.

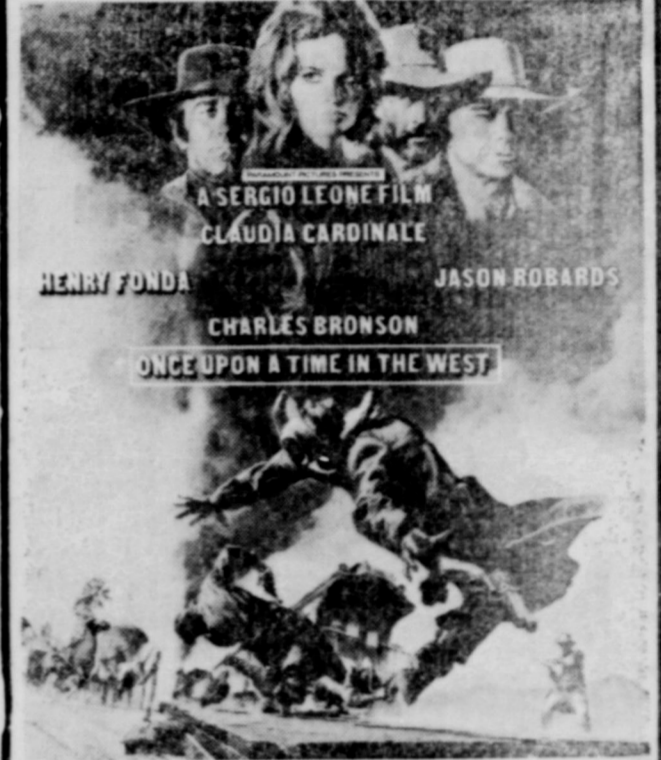

COMING JULY 16 — JOHN WAYNE — 'TRUE GRIT'
★ ADVERTISING BRINGS RESULTS ★

RANGER DRIVE-IN THEATRE
ADULTS 75c — KIDDIES UNDER 11 FREE
SHOW STARTS AT DUSK

WEDNESDAY — THURSDAY
JULY 2 — 3
BARGAIN NIGHT
FILL UP YOUR CAR WITH FRIENDS AND NEIGHBORS — HAVE FUN
\$1.00 CAR LOAD

HAMMERHEAD HITS LIKE A TRIPHAMMER!
COLUMBIA PICTURES presents IRVING ALLEN'S production
VINCE EDWARDS · JUDY GEESON
TECHNICOLOR®
as Charles Hood co-star of 'To Sir With Love'

FRIDAY & SATURDAY
JULY 4 & 5
...and then, there are the people who steal people... sometimes for some very peculiar reasons...
Marlon Brando Richard Boone
The Night of the Following Day
RITA MORENO · PAMELA FRANKLIN · JESS HAIN
Produced and Directed by ROBERT CONNELL — A Cine Production / Universal Pictures, L.D. — A UNIVERSAL RELEASE TECHNICOLOR®

RANGER JAYCEES 7th ANNUAL

RODEO

THURS., FRI., & SAT., JULY 10-11-12
8:30 P.M. EACH NIGHT

Bareback Bronc Riding
Bull Riding
Steer Wrestling
Girls Barrel Racing
Calf Roping
Clowns

DANCE AFTER RODEO EACH NIGHT

CUTTING HORSE CONTEST FINALS JULY 12
JAYCEE RESCUE RACE NIGHTLY

MEN'S WEAR Super Clearance

At **The Man's Store** In Cisco

BEGINS SATURDAY, JULY 5th and continues through Saturday, July 12th. Come in to see us during this SALE and stock up on the many outstanding values offered: ALL SALE ITEMS are from our regular stock of famous names in quality merchandise. This is a SALE OF seasonal items, broken sizes and discontinued lot numbers. Not all of our latest arrived merchandise is reduced in price.

MEN'S STRAW HATS		MEN'S SUITS GROUP		MEN'S SPORT COATS	
1/4 OFF		Summer and Year Round		Regular	SALE
Regular	SALE	\$49.95	\$40.90	\$35.00	\$27.90
\$4.00	\$2.98	\$55.00	\$44.90	\$39.95	\$31.90
\$5.00	\$3.75	\$59.95	\$48.90	\$45.00	\$35.90
\$6.00	\$4.50	\$65.00	\$52.90	\$50.00	\$39.90
\$6.95	\$5.25	\$69.95	\$56.90	\$55.00	\$43.90
\$8.95	\$6.75	\$75.00	\$61.90	A good selection but not all sizes	
\$13.00	\$9.70	Cuff Alteration Free			

MEN'S KNIT SHIRTS		MEN'S DRESS SLACKS		MEN'S SWIM TRUNKS & SWIM SETS	
1/4 OFF		REDUCED		1/4 OFF	
Ban-Lon and Cottons	SALE	Cuff Alteration Free		Regular	SALE
Regular	SALE	FLORSHEIM SHOES REDUCED		\$4.00	\$2.98
\$4.00	\$2.98	selected styles regularly \$19.95 to \$26.95		\$5.00	\$3.75
\$5.00	\$3.75	\$16.90		\$6.00	\$4.50
\$6.00	\$4.50			\$7.00	\$5.25
\$7.00	\$5.25			\$8.00	\$5.98
\$8.00	\$5.98			\$9.00	\$6.75
\$9.00	\$6.75			\$10.00	\$7.50
\$10.00	\$7.50			\$12.95	\$9.70
A good selection of Mock Turtle and Turtle Neck styles.				\$16.95	\$12.70

MEN'S SPORT SHIRTS		MEN'S WALK SHORTS	
Short Sleeves		Regular	SALE
Regular	SALE	\$4.00	\$2.98
\$5.00	\$3.98	\$5.00	\$3.75
\$6.00	\$4.79	\$6.00	\$4.50
\$7.00	\$5.59	\$7.00	\$5.25
\$8.00	\$6.39	\$8.00	\$5.98
\$9.00	\$7.19	Save on Florsheim Quality. Selection is good but not all sizes in every style.	

THE MAN'S STORE
NO LAY AWAYS Bob Elliott CISCO, TEXAS NO APPROVALS



For Your Convenience
Safeway Stores OPEN
 Regular Hours **Friday, July 4th**

Safeway Special!

RANCH STYLE Beans

Picnic Favorite **7 \$1** 15-oz. Cans

Safeway Special!

Catsup

Hunt's Regular **5 \$1** 14-oz. Bottles

Safeway Special!

Cake Mixes

Pillsbury Assorted **3 \$1** Reg. Boxes

Safeway Special!

Scot Tissue

★White or ★Assorted Colors **8 \$1** Rolls

Safeway Special!

Dog Food

Twin Pet Dogs Like it! **15 \$1** 15-oz. Cans

Safeway Special!

Vienna Sausage

Libby's Picnic Favorite **5 \$1** 4-oz. Cans

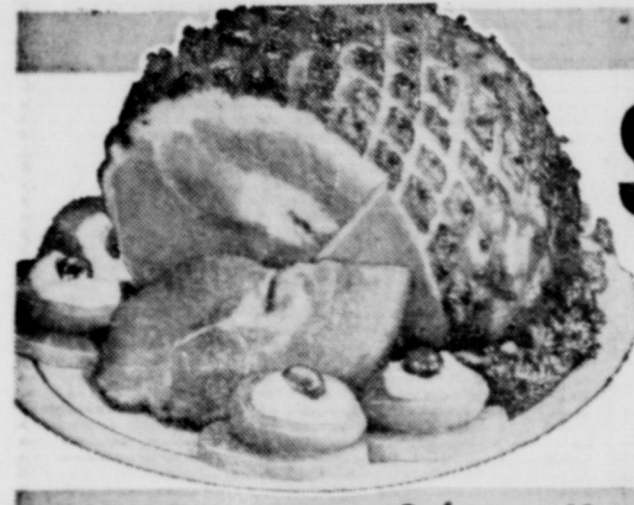

Check These Meat Values!

Smoked Hams

Shank Portion.

Whole Hams **55¢**
 or Full Shank Half

Full Butt Half **59¢**
 No Centers Removed

Ham Roast **89¢** -Lb. **39¢**
 Center Cut



USDA Inspected Grade "A"!

FRYERS 33¢

Everyday Low Price! Whole (Cut Up Fresh or Frozen) -Lb. **39¢**

Fryer Halves **39¢** USDA Inspected

Leg Quarters **43¢** Fryer, Fresh

Breast Quarters **49¢** USDA Inspected

4-Legged Fryers **43¢** Cut-Up, Fresh

Split Breasts **65¢** USDA Inspected

Drumsticks **65¢** USDA Inspected

Advertised Specials at Some Stores are the Same as Everyday Low Prices at Your **SAFEGWAY STORE!**

Prove it to Yourself!
YOU DO SAVE MONEY
 at Your **SAFEGWAY STORES!**

Safeway Meats Are Guaranteed to Please!

Hamburger Steaks Ready for the Grill -Lb. 69¢	New York Steak Boneless Strip, USDA Choice Grade Heavy Beef -Lb. \$1.99
Short Ribs USDA Choice Brade Heavy Bee -Lb. 39¢	Boneless Brisket USDA Choice Heavy Beef -Lb. \$1.19
Chuck Steak Full Center Cut, USDA Choice Grade Heavy Beef -Lb. 79¢	Beef Patties Chicken Fried, Pre-Cooked -Lb. 98¢
Boneless Roast *Chuck or *Shoulder, USDA Choice Beef -Lb. 98¢	Breaded Shrimp Pre-Cooked -Lb. \$1.39
Arm Roast Full Cut, USDA Choice Grade Heavy Beef -Lb. 89¢	Eckrich Sausage Smoked, Pre-Cooked -Lb. 98¢
Top Sirloin Steak Boneless, USDA Choice Grade Heavy Beef -Lb. \$1.59	Canadian Bacon Armour Star, Old Fashion, By the Piece -Lb. \$1.29

More Low Prices Plus Specials!

Green Beans 10 \$1 16-oz. Cans
 Gardenside, Cut. Special!

Corned Beef 2 \$1 12-oz. Cans
 Town House. Special!

Cragmont Drinks 4 \$1 46-oz. Cans
 *Grape *Orange *Tropical Punch

Razz-Ma-Tazz 3 \$1 8-oz. Pkgs.
 Glazed Popcorn with Peanuts. Special!

Facial Tissues 4 \$1 200-Ct. Boxes
 Puffs, *White or *Assorted Colors. Special!

Scot Towels 3 \$1 2-Roll Pkgs.
 *White *Decorated *Assorted Colors. Special!

Perfect for Picnics!

All Meat Franks 49¢ -12-oz. Pkg.
 Safeway, Good Eating!

Armour Franks 53¢ 12-oz. Pkg.
 All Meat

All Meat Franks 65¢ 1-Lb. Pkg.
 *Armour Star or *Safeway

Shop Safeway for Variety, Quality and Low Prices!

Sliced Bacon 69¢ 1-Lb. Pkg.
 *Safeway or *Armour Star Mince

Jumbo Bologna 49¢ Starting, By the Piece -Lb.

Cervelat 65¢ Armour's Texas-Style, By the Piece -Lb.

Lunch Meats 3 \$1 Buddies Sliced, Smoked, (All 39¢ Varieties) 3 Pkgs.

Lunch Meat 39¢ Soften & Cooked (Sliced) 6-oz.

Sliced Bologna 65¢ *Thick or *Regular -Lb.

Stick Salami 69¢ Small, By the Piece -Lb.

Boneless Hams \$1.39 Armour Star, party style

Small Turkeys 49¢ Fryer-Roaster, 5 to 8-Lb. Avg. USDA Insp. Grade A

Pork Neckbone 25¢ Fresh (Frozen) -Lb.

Safeway Always Save You Money!

Hen Turkeys 39¢ USDA Insp. Grade A, 7 to 16-Lb. Average -Lb.

Canned Hams \$2.88 3-Lb. Can
 Armour Star

Ground Chuck 79¢ -Lb.
 Lean Beef

Ground Beef \$1.19 2-Lb. Chub
 Safeway Handy Chub Pak

Great to Barbecue!

Spareribs 55¢ Lean & Meaty, Fresh Pork, 3 to 5-Lb. Avg. -Lb.

Pork Chops 75¢ Quarter Sliced Loin, Family Pak -Lb.

Soft Drinks 10¢ Cragmont, Reg. or Diet. Special! -Qt. Bottles

Edwards Coffee 65¢ All Grade 1-Lb. Can Why Pay 67¢

Grape Juice 39¢ Welch 24-oz. Glass Why Pay 41¢

Barbecue Beef 83¢ Ireland's, Sliced, 15-oz. Can Why Pay 85¢

Salad Dressing 37¢ Piedmont, Jar Why Pay 43¢

Charcoal Briquets 59¢ 10-Lb. Bag Why Pay 63¢

Charcoal Lighter 29¢ Quart Why Pay 35¢

Garden Fresh Fruits and Vegetables!

Watermelons 79¢ Charleston Grey, 24 to 28-Lb. Average
 (* Quarters * Slices -Lb. 5¢)
 (* Halves -Lb. 5¢)
 (Cold...10¢ Extra) -Each

Summer's Finest Array of Fruits and Vegetables!

Potatoes Norgold Russet, 10-Lb. (US No. 1A Premium-2 Lbs. 29¢) Bag 89¢	Raisins Sun Maid, Mini Pack 14 1/2-oz. 35¢ Pkgs.
Bananas Everyday Low Price, 2 Lbs. 29¢	Cucumbers Perky and Crisp -Each 10¢
Valencia Oranges Sunlist, Juicy, 4-Lb. Bag 55¢	Bell Peppers Crunchy-Fresh -Each 10¢
Tomatoes Large Size, Vine Ripened -Lb. 29¢	Green Beans Kentucky Wonder -Lb. 29¢
Red Plums Santa Rosa, Large -Lb. 39¢	Yellow Onions US No. 1 2 Lbs. 25¢
Avocados Hass, Large -Each 25¢	

Variety and Quality Always at Safeway!

Fresh Corn 10 Ears 69¢ Large Tender Ears Good Eating! -Each

2 patterns THIS WEEK GET YOUR

MELAMINE DINNERWARE DINNER PLATE 33¢ each

with every 2 plates!

from a Safe Product... For Texas!

Always Fresh!

Potato Salad 29¢ Lucerne, Special! (2-Lb. Carton 57¢) -1-Lb. Carton

Orange Drink 2 1/2-Gal. 49¢ Lucerne, Special! Cts.

Hot Dog Buns 19¢ or *Hamburger, Mrs. Wright's, Special! -8-Ct. Pkg.

French Bread 2 for 49¢ Skylark, Full Wrap Special! 1-Lb. Loaf

Low Prices on Frozen Foods!

Mellorine 3 1/2-Gal. \$1 Joyett, Assorted Flavors. Special! Cartons

Strawberries 4 10-oz. \$1 Bel-air, Sliced. Special! Pkgs.

Lemonade 10¢ Scotch Treat, Regular 6-oz. Can

Banquet Dinners 39¢ Assorted, Reg. Pkg.

Compare Picnic Values!

Zippy Pickles 37¢ Whole, *Sour or *Dill -22-oz. Jar

Cookies 49¢ Busy Baker, Family Assorted 24-oz. Bag

Luncheon Meat 49¢ Oscar Mayer 12-oz. Can

Compare Low, Low Price!

Kodak Color Film \$1 CX-126, For Automatic Cameras, 12 Prints -Roll

Prices Effective Thurs., Fri. and Sat., July 3, 4 and 5, in...
 We Reserve the Right to Limit Quantities, No Sale to Dealers.

SAFEGWAY