

EASTLAND TELEGRAM



VOLUME 92, NUMBER 104

EASTLAND, TEXAS, 76418, SUNDAY, DECEMBER 29, 1968

PRICE: 10¢

Tidbits



By H.V.O.

AT YEAR'S END a certain desk we know almost always gets cleaned off, and from the top here are some of the odds and ends that have been filed as PI-Musts during the year.

At the top of the sack is a Post Office Department note which will explain why some subscribers received their copy of the Thursday, Dec. 19 Telegrams a little late.

"The postmaster at Fort Worth, Texas reported to this office, dated Dec. 23, 1968, that two sacks of newspapers were picked up on Dallas-Fort Worth Turnpike, worked and dispatched by his office on 12-23-68."

How the sacks got on the turnpike. Only the person or persons who picked them off the deck of the Eastland post office, apparently thinking they were filled with Christmas goodies, can answer.

ON THE DESK too, this tag which caught our fancy from an electrical appliance: "Certified 100 per cent American made with American materials by American Workers. Buy American. Keep Americans Employed."

A BOOKLET announcing the Animal Health Conference for Livestockmen to be held in San Antonio Convention Center, Feb. 28 and Mar. 1, 1969. A copy of Judge George L. Davenport's sentencing of one of the Cisco bank robbers. A copy of the 1968 Texas Credit Union League Yearbook, showing that the Credit Union at Hollwood - Vassarett is one of 19 in this district, with 16,845 members, \$9,227,446 in savings, \$7,706,982 on loan, \$607,092 on reserve, and assets of \$10,370,470.

ALSO TURNED up and certainly worth a feature story on soon: a "13-minute" report on what the University Interscholastic League is how it operates and what it does. Also a clever, clipped column about how tv commercials discriminate against older people. Sample example: "Boys douse themselves with shaving lotion and wait to beat off the women, like traps full of cheese. Older men are happy to find something that drains all eight sinuses."

A PRESS kit for the 15th Annual State Young Farmer Convention to be held at Adolphus Hotel, Dallas, Jan. 3-4. A release from Texas Industries Inc., of which Texas Lightweight Aggregate is a part, stating the net income rose 11 per cent for the first half of fiscal 1968.

Visiting with Mr. and Mrs. W. A. Anderson this weekend are Mr. and Mrs. Nuge Petty and Mr. and Mrs. Anderson of Fort Worth. Last weekend Mr. and Mrs. Anderson visited with Mr. and Mrs. Henry White and children of Knox City.

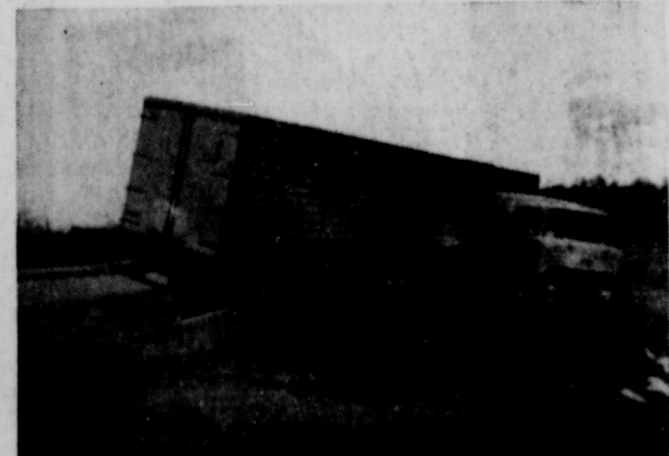

'HEADED BACK' This giant truck-trailer rig almost doubled-back on U.S. 80 about two miles east of Cisco early Friday morning. The eastbound rig jackknifed and the rear trailer wheels came to rest on either side of a small bridge abutment. The cab whipped around and damaged the front end of the van. The driver was uninjured.

Pre-Season Tally Is 10-3 for Mavs

The Eastland Mavericks have put together an impressive 10 win-3 loss pre-season record, going into District 8-AA Basketball action which begins on the home court against the Granbury Pirates on Jan. 10.

One other non-conference game may be worked into the schedule—probably with Cross Plains on Tuesday, Jan. 7, site to be announced. The Mavericks have amassed 643 in non-conference play and lost but to Dublin (twice) and to Graford.

Bill Hoffmann is high point-totally with 173, followed in the three digits by Daryl Thomas with 156 and Randall Treadwell with 122.

The Junior Varsity has one win, two losses in non-conference play. Randy Rexroat leads the JV scoring with 43 points.

Games re-cap to date: "A" BOYS

Eastland 59	Dublin 63
Eastland 46	Baird 28
Eastland 46	Dublin 49
Eastland 66	Baird 41
Eastland 72	Carbon 53
Eastland 60	Abilene J.V. 56
Eastland 60	B 4
Eastland 75	Gordon 47
Eastland 82	Ranger 41
Eastland 66	Graford 77
Eastland 58	Ranger 41
Eastland 67	Cisco 64
Eastland 94	Moran 36
Eastland 59	Carbon 47

MAVERICK NON-CONFERENCE SCORING

PLAYER	FG	FT	GA	F	TP
Bill Hoffmann	66	41	56	31	173
Daryl Thomas	62	32	52	16	156
Randall Treadwell	52	18	23	27	122
Eddie Kincaid	39	21	42	41	99
Steve Wilson	27	13	26	41	67
Philip Smith	19	13	25	29	56
Craig Lund	25	5	12	20	55
David Cagle	12	9	25	19	33
Gerry Simms	13	7	12	12	33
Danny Eirod	9	2	7	6	20
Bob Mace	5	0	0	0	10
Randy Rexroat	4	0	0	0	8

JR. VARSITY TEAM SCORING

Eastland 24, Dublin 42; Eastland 38, Dublin 39; and Eastland 66, Ranger 43

PLAYER	FG	FT	TTA	F	TP
James Eidson	9	4	11	7	22
Robert Mace	8	2	7	5	18
Randy Rexroat	19	5	7	4	43
Bill Mueller	3	1	3	3	7
Ronald McCleskey	6	1	3	3	13
Rocky Maynard	3	1	3	0	7
Bobby Williamson	1	1	7	9	3
Jerry Don Doyle	2	4	4	5	8
Rodney Reynolds	1	1	4	3	3
Jimmy Sayre	1	1	2	0	3
Lewis Stansell	1	0	0	0	2
Charlie Marshall	0	0	0	0	0

CONFERENCE SCHEDULE

Jan. 10: A and B Boys, A Girls, Granbury, here.
Jan. 14: A and B Boys, A Girls, Cisco, at Cisco.
Jan. 17: A and B Boys, A Girls, Hamilton, at Hamilton
Jan. 20: B Girls, Albany, here.
Jan. 21: A and B boys, A girls, Clyde, here
Jan. 24: A boys, A girls, Comanche, here.
Jan. 27: B girls, Albany, at Albany
Jan. 31: A and B boys, A girls, Granbury, there
Feb. 4: A and B boys, A girls, Cisco, home.
Feb. 7: A and B boys, A girls, Hamilton, home.
Feb. 7-8-9: B boys and B girls, Albany Tournament.
Feb. 11: A and B boys and A girls, Clyde, at Clyde
Feb. 14: A boys, A girls, Comanche, at Comanche.
All Junior High Games will be played on Thursday nights: 7th grade boys 8th grade boys, and 8th grade girls.

County Officials To 'Swear In' Jan. 1

Eastland County Judge Scott Bailey has announced a special meeting of the Eastland County Commissioners' Court for 11 a. m., Wednesday, Jan. 1st, for considering and approving bonds for newly elected county and precinct officials.

He has notified each of the 10 officers - elect advising them concerning Article 8.43 of the Texas Election Code which provides them on or immediately after January 1st,

1969, each county clerk shall make out and certify to the Secretary of State a statement showing who were elected and to what office and the date of qualification, together with the \$2 statutory fee as provided in Article 3914.

Bailey emphasized that families and friends of the new officers and the general public are invited to witness the proceedings.

The 10 officers include in the group are: Edgar Altom, L. E. Sublett, Emory C. Walton, Danny Woods and Porter Woods, all of Eastland; Ralph W. Veal of Ranger; Albert E. White of Gorman; A. W. Dawson of Cisco; L. J. Collins and W. H. Keregay of Rising Star.

All of these officers are now in office except for Emory C. Walton, County - District Attorney, who will be taking his oath of office for the first time. Mr. Walton has served as assistant county attorney since April 1.



CELEBRATES 90TH — Dr. J. H. Caton, veteran Eastland County physician, now retired, celebrated his 90th birthday at his home in Eastland Friday afternoon, when his pastor, the Rev. Eugene Williams, pastor First Christian Church, right, and many friends dropped by with words and tokens of congratulations.

Dr. Caton Honored On 90th Birthday Here

Dr. J. H. Caton was honored on his 90th birthday with a reception held from 2 to 4 p. m. Friday at his home. The reception was hosted by members of the First Christian Church. The Rev. Eugene Williams is pastor of the church.

Dr. Caton was born December 27, 1878 in a log cabin in Red River County, the son of James H. Caton and Mary Sue Chambers Caton. The Caton Community near Clarksville was named for his family. He attended a rural school in Caton and then high school at Detroit, Texas.

James M. Brown Buried Saturday In Carbon Rites

James (Maurice) Brown, 53, died at 9:15 a. m. Friday at Eastland Memorial Hospital. Funeral was held at 2:30 p. m. Saturday at Arrington Hamner Funeral Chapel, with the Rev. Lea Fields, of Carbon officiating, assisted by the Rev. A. J. Thomas, pastor of Mangum Baptist Church.

Brown was born January 11, 1915 in Mangum Community and had lived in Eastland County all his life. He was a disabled veteran of World War II. For the past few years, he had lived to 418 South Green in Eastland.

Survivors include his mother, Mrs. Ritty Brown of Eastland; one brother, Jack Brown of Clyde; and two nephews.

S. S. Schedule Is Announced

A Social Security Representative will be in the County Courtroom at 10 a. m. Tuesday, January 7 and January 21.

An announcement was made that a reduction in staff personnel had necessitated making fewer trips to area towns. The office at Room 2321, Federal Building, Abilene is open from 9 a. m. to 5 p. m. Monday through Friday. Anyone may conduct his Social Security business there or by calling Abilene, 677-5262.

A spokesman said, "Be sure to find out about Medicare in the three months before you are 65."

Holiday guests in the home of Mrs. W. S. Poe were her son, Galand Poe, Sr. of Midland; and her grandchildren, Mr. and Mrs. Roy R. Mitchell, Mark and Nan; Mr. and Mrs. Galand Poe, Jr., Gay Lynn, Penny, and Sam, all of Dallas; and Mr. and Mrs. Gordon Cooper, Kyle and Kelly, of Austin.

Watch-Night Services Are Announced by Churches

Ostrom St. Church Will Burn Note

The North Ostrom Street Church of Christ will begin 1969 "out of debt." The service will include singing and rejoicing and will close after midnight. Everyone was invited to attend by a church spokesman.

Church of Christ

The Church of Christ will dismiss its regular Wednesday evening services Jan. 1, F. L. Yeakley, minister, has announced.

First Church of God

The Rev. Bill Gates, pastor of First Church of God, has announced that the church will hold a Communion Service from 9 p. m. to midnight, Tuesday, Dec. 31.

Calvary Baptist

Calvary Baptist Church will hold a special Watch Night Services at 7 p. m. Tuesday, December 31. Services will close at midnight.

First Baptist Church

Two films will be shown during Watch Night Services at the First Baptist Church Tuesday night. Services will begin with a supper at 7 p. m. and will include the films, fellowship hour, and refreshments.

Duplicate Club Sets 2 p.m. Play

A Winner's Game will be held for the Duplicate Bridge Club at 2 p. m. Sunday Dec. 29, at Lone Cedar Country Club.

Bridge Winners Are Announced

Master Point Day was held for the Duplicate Bridge Club Saturday, December 21, at Lone Cedar Country Club. Players from Stephenville, Gorman, Cisco, and Eastland were present. Loyd London Directed.

Winners were, first: Mrs. Melvin Shell of Gorman and Mrs. Joe Stephen of Eastland; second: Dr. D. V. Rodgers and Mrs. E. G. Henderson, both of Gorman; tied for third were Mrs. James Horton and Mrs. J. H. Collins, both of Eastland, and Mrs. John Kimbell of Gorman and Mrs. Irene Story of Stephenville.

H-V Employees Enjoy Holidays

Hollywood - Vassarette employees enjoyed several days Christmas vacation. The workers were off duty from Friday, Dec. 21 to Thursday, Dec. 26.

The factory will be closed Wednesday, January 1, for New Year's holidays.

Christmas guests of Mr. and Mrs. Onus Dick of Olden were Mr. and Mrs. Kenneth Williamson of Andrews and Mr. and Mrs. Charles Prechal of Minneapolis, Minn.

FULLEN MOTOR Co. LAUGH-A-DAY

A recent poll shows that 73 percent of the people are confused about foreign affairs. What's disturbing is that the poll was taken at the State Department.

Mr. and Mrs. H. S. Lewis spent Christmas in Dallas with their daughter, Mr. and Mrs. J. B. Scott and Jill. Also there were another daughter and her family, Mr. and Mrs. Weslie Goheen, Steve and Stacie of Houston.

Mr. and Mrs. J. F. Alderman visiting with their daughter Mrs. Troy Roame and grandchildren Cheryl and Carolyn of Big Spring.

Visiting in the home of Johnnie Aaron over the Christmas holidays were his grandchildren Johnnie Aaron, Jr., Edwin Aaron, Jr. and Lisa Aaron all of Wichita Falls.

They spent Christmas Day in the home of Mrs. Gilkey's son, Mr. and Mrs. James Gilkey and Lisa, of Graham.



1969 STEPS INTO EASTLAND COUNTY

by Magdalene Boyle

During the past weeks as I have driven down the main streets of Cisco and Ranger the glittering bells in the street decorations have been swinging to and fro over my head. I have not heard them, but I know that they have been ringing out a message for you and for me.

And now their music is reaching its climax. For the bells are peeping out the end of an old year. Their music is soon to be touching because the year is gray with togetherness.

And in the distance there is a star. As it sparkles in its highest watch from the topmost pinnacle of our Eastland County Courthouse, it seems to say, "There with Clint Eastwood in Googan's Bluff and thus will will be no blare of trumpets from heaven when the new year begins, but there will be hope tiptoeing into your hearts."

Yes, the witching hour of midnight on December 31 will lead us by the hand into 1969. We mortals keeping our trust with Time will demonstrate our gratefulness for another chance by banging firecrackers, clanging bells, firing shotguns into the sky. Those of us at the Majestic Theatre in Eastland will be palpitating slip painlessly and unwittingly into the infant year.

We at Lone Cedar Country Club on Lake Leon will don paper hats and blow whistles. And as we shower confetti all over the dance floor and ourselves, we will embrace our loved ones. Some of us at home will watch our babies as they sleep the year quietly away, and we will say, "Thank You for them."

"Happy New Year" savors of the mystical. It is filling to the spirit. In our delirium, we resolve: 1. We shall wear smiles and sing songs to spread sunshine in our county; 2. We shall guard all the hours and all the minutes because unregarded, they slip away, smooth and faithless.

3. We shall consider our neighbors as our brothers and fervently bestow upon them this old "Irish Blessing": "May the road rise to meet you, May the wind be always at your back, May the sun shine warm upon your face, The rains fall soft upon your fields, And, until we meet again, May God hold you in the palm of His hand"

God, give us the strength to keep these, our resolutions for 1969!

BRIEFLY TOLD

Visiting Mrs. Solora Gilkey were her daughter, Mr. and Mrs. M. L. Poole, and Sharon of Jackson, Mississippi; and her sister, Mrs. Sammie Elam of Bryan.

They spent Christmas Day in the home of Mrs. Gilkey's son, Mr. and Mrs. James Gilkey and Lisa, of Graham.

Mr. and Mrs. J. F. Alderman visiting with their daughter Mrs. Troy Roame and grandchildren Cheryl and Carolyn of Big Spring.

Visiting in the home of Johnnie Aaron over the Christmas holidays were his grandchildren Johnnie Aaron, Jr., Edwin Aaron, Jr. and Lisa Aaron all of Wichita Falls.

They spent Christmas Day in the home of Mrs. Gilkey's son, Mr. and Mrs. James Gilkey and Lisa, of Graham.

Mr. and Mrs. H. S. Lewis spent Christmas in Dallas with their daughter, Mr. and Mrs. J. B. Scott and Jill. Also there were another daughter and her family, Mr. and Mrs. Weslie Goheen, Steve and Stacie of Houston.

Mr. and Mrs. J. F. Alderman visiting with their daughter Mrs. Troy Roame and grandchildren Cheryl and Carolyn of Big Spring.

Horton Tire Co. Presents

BREAD of Life

And all thy children shall be taught of the Lord: and great shall be the peace of thy children. — Isa. 54:13.

But since the Saviour I have known My rules are all reduced to one, To keep my Lord by faith in view, Strength supplies and motive too.

Holiday guests in the home of Mrs. W. S. Poe were her son, Galand Poe, Sr. of Midland; and her grandchildren, Mr. and Mrs. Roy R. Mitchell, Mark and Nan; Mr. and Mrs. Galand Poe, Jr., Gay Lynn, Penny, and Sam, all of Dallas; and Mr. and Mrs. Gordon Cooper, Kyle and Kelly, of Austin.

Freyschlag INSURANCE

Presents the WEATHER — FAIR and a little warmer through Thursday. High temperature near in lower 70, low in mid 50s.

Christmas guests of Mr. and Mrs. Onus Dick of Olden were Mr. and Mrs. Kenneth Williamson of Andrews and Mr. and Mrs. Charles Prechal of Minneapolis, Minn.

A recent poll shows that 73 percent of the people are confused about foreign affairs. What's disturbing is that the poll was taken at the State Department.

Mr. and Mrs. H. S. Lewis spent Christmas in Dallas with their daughter, Mr. and Mrs. J. B. Scott and Jill. Also there were another daughter and her family, Mr. and Mrs. Weslie Goheen, Steve and Stacie of Houston.

Mr. and Mrs. J. F. Alderman visiting with their daughter Mrs. Troy Roame and grandchildren Cheryl and Carolyn of Big Spring.

Visiting Mrs. Solora Gilkey were her daughter, Mr. and Mrs. M. L. Poole, and Sharon of Jackson, Mississippi; and her sister, Mrs. Sammie Elam of Bryan.

They spent Christmas Day in the home of Mrs. Gilkey's son, Mr. and Mrs. James Gilkey and Lisa, of Graham.

Mr. and Mrs. H. S. Lewis spent Christmas in Dallas with their daughter, Mr. and Mrs. J. B. Scott and Jill. Also there were another daughter and her family, Mr. and Mrs. Weslie Goheen, Steve and Stacie of Houston.

Mr. and Mrs. J. F. Alderman visiting with their daughter Mrs. Troy Roame and grandchildren Cheryl and Carolyn of Big Spring.

Visiting Mrs. Solora Gilkey were her daughter, Mr. and Mrs. M. L. Poole, and Sharon of Jackson, Mississippi; and her sister, Mrs. Sammie Elam of Bryan.

They spent Christmas Day in the home of Mrs. Gilkey's son, Mr. and Mrs. James Gilkey and Lisa, of Graham.

Mr. and Mrs. H. S. Lewis spent Christmas in Dallas with their daughter, Mr. and Mrs. J. B. Scott and Jill. Also there were another daughter and her family, Mr. and Mrs. Weslie Goheen, Steve and Stacie of Houston.

Mr. and Mrs. J. F. Alderman visiting with their daughter Mrs. Troy Roame and grandchildren Cheryl and Carolyn of Big Spring.

Visiting Mrs. Solora Gilkey were her daughter, Mr. and Mrs. M. L. Poole, and Sharon of Jackson, Mississippi; and her sister, Mrs. Sammie Elam of Bryan.

They spent Christmas Day in the home of Mrs. Gilkey's son, Mr. and Mrs. James Gilkey and Lisa, of Graham.

Mr. and Mrs. H. S. Lewis spent Christmas in Dallas with their daughter, Mr. and Mrs. J. B. Scott and Jill. Also there were another daughter and her family, Mr. and Mrs. Weslie Goheen, Steve and Stacie of Houston.

Mr. and Mrs. J. F. Alderman visiting with their daughter Mrs. Troy Roame and grandchildren Cheryl and Carolyn of Big Spring.

Visiting Mrs. Solora Gilkey were her daughter, Mr. and Mrs. M. L. Poole, and Sharon of Jackson, Mississippi; and her sister, Mrs. Sammie Elam of Bryan.

They spent Christmas Day in the home of Mrs. Gilkey's son, Mr. and Mrs. James Gilkey and Lisa, of Graham.

Mr. and Mrs. H. S. Lewis spent Christmas in Dallas with their daughter, Mr. and Mrs. J. B. Scott and Jill. Also there were another daughter and her family, Mr. and Mrs. Weslie Goheen, Steve and Stacie of Houston.

Mr. and Mrs. J. F. Alderman visiting with their daughter Mrs. Troy Roame and grandchildren Cheryl and Carolyn of Big Spring.

Visiting Mrs. Solora Gilkey were her daughter, Mr. and Mrs. M. L. Poole, and Sharon of Jackson, Mississippi; and her sister, Mrs. Sammie Elam of Bryan.

They spent Christmas Day in the home of Mrs. Gilkey's son, Mr. and Mrs. James Gilkey and Lisa, of Graham.

EASTLAND NATIONAL BANK

EASTLAND, TEXAS

CLASSIFIED ADS

Announcements

MASONIC LODGE NO. 467
Meets second Thursday of each month at 7:30 p.m. in the Masonic Hall. Call Wayne Jackson, W. M. at 629-1740 or 629-1145 or L. E. Huckabay, sec'y, 629-1391 for information.

EASTLAND ROTARY CLUB
Meets each Monday noon at White Elephant Restaurant in Eastland.
Joe Culpepper President

Notice

NOTICE. Planning a wedding? Eastland Telegram has napkins for both shower and reception.

NOTICE — "If they're WESTERN-BUILT, They're Guaranteed." Call western mattress Co. for complete mattress service. Phone 629-1740 or 629-1398.

FOR "a job well done feeling" clean carpets with Blue Lustre. Rent electric shampooer \$1. Perry Bros. Eastland.

For Sale

FOR SALE: Super C Farmall. Can be seen at L. R. Higginbottom, one-half mile west of Kokomo Baptist Church. Ph. 629-2294.

FOR SALE — 1967 Chev. 4 door Impala sedan with power steering, power brakes, air conditioning and radio. See at 1207 Ave. G or call 442-1712.

FOR SALE: Beautiful, new office credenza in grey, still in its carton. Best addition to office equipment since desk were invented. See at The Telegram.

FOR SALE — Cordwood cut to order. Call Bill Hoffmann Main 629-2414 or Mike Seibert 629-1421.

FOR SALE: 16 ft. boat and motor and trailer, motor only slightly used. Lake cabin well above high water level. Call RE 4-5862 in Gorman.

FOR SALE: Trucks — 6 Tandem Drive Trucks from \$1,000. up. Gas and Diesels. Other trucks with drag axes, oil field floats, tank trailers. New and used Scouts, Pickups and Trucks. Several 90 day unit units that must go. Johnson Truck and Supply, 725-2181, Cross Plains, Tex.

FOR SALE: Two bedroom house on corner of Beech and Tenth Streets, Cisco. One block from grade school. \$100. down. \$46.00 monthly. Call 339-0838, Dallas, collect.

FOR SALE: Furnished cabin on Lake Leon. Deeded land. Phone Olden 653-2251.

FOR SALE: Three peanut farms, good allotments. Good water for irrigation. Phone RE 4-5862.

KEEP carpet cleaning problems small — use Blue Lustre wall to wall. Rent electric shampooer \$1. Perry Bros. 104

FOR SALE: New stock trailer, heavy duty, single axle. 629-2410.

"NEVER used anything like it," say users of Blue Lustre carpet cleaner. Rent electric shampooer \$1. Coats Furniture Co. 104

FOR SALE — One small horse. Good gentle pet for child. Call Eastland, after 5 p.m.

FOR SALE: Almost new Jim Walter built house in south part of Ranger. \$100.00 down and will finance. House needs some completion work. Call 339-9838, Dallas, collect.

FOR SALE: house in Carbon, 2 - bedrooms, carpet throughout. W. L. Bledsoe, Carbon. tf

FOR SALE — 1968 three quarter ton long wide bed Chev pickup with 4 speed transmission. See at 1207 Ave. G or call 442-1712.

HOMES FOR SALE

3 rms & Bath on N. Virginia 1750.00; Good solid 3 bedroom, den, Lge living area, with extra lot, on So. Walnut, for 6300.00 this is a good buy.

2 bdrm home, with 12 fruit trees and nice garden plot on W. Valley 3675.00
Nice 2 Bdrm with Bath & 1/2 close to school, nice carpets & drapes 8500.00. Newly refinished 2 bdrm close to school with lge den, 5500.00

We have 5 or 6 small acreage places at slden from 1 ac to 3 acres with homes ranging in price, 6,000.00, 7500.00, 8500.00, 18,000.00, 22,000.00 & 25,000.00.
Lake Leon cabins and homes priced 3500.00, 4500.00, 8000.00, 11,500.00, 18,500.00, & 26,000.00.
2 acres & Home, 3 bdrm, edge of Ranger west, pecans, & fruit 10,900.00
Nice 3 Bdrm Home with 2 acres edge Cisco, good location, 8500.00

FARMS & RANCHES

120 acres on river, with lots of pecans, and good hunting, 17,500.00 good terms.
160 Interstate 20, excellent hunting, creek, pecans, 20 cult. 150.00 ac.

140 acres, 30 cult., some grain allotment, So. of Eastland, 12 miles, 110.00 ac.

240 acres No. Ranger, 100 cult., Net fences, Some peanut and grain allotments, 3 bdrm house ample barns, 30 pecan trees 150.00 ac.

100 ac. Improved Peanut Farm So Eastland Nice 3 bdrm home, 225.00 ac.

227 acres with 3 bdrm home, 113 ac. Peanuts, Partly irrigated with potential for the bal. Owner will finance 29% dn bal. 6% int.

320 acres So West Cisco 47 acres peanuts, 75 ac Coastal, 20 grain. Bal cleared Pasture land, well & tanks. No house. 29% dn. 50,000.00

Ranches Local and state wide from 500 acres up to 65,000 acres in size, Contact us.

KINCAID REAL ESTATE

100 S. Seaman — 629-1788
J. W. Elder, Robert Kincaid 647-1321 629-2721

ONE - STOP SERVICE

FOR Total-Car Care! That's D & M SERVICE CENTER
802 W. Main St.
Humble Products
General Repair
Air - Conditioning
Brake Work
Road Service: 8 to 5
Open 24 Hours
OBIE DUNCAN
ROBERT MANGUM
Steam Cleaning
Wash - Lubrication
Dial 629-8866
Complete line accessories
Tires Batteries

FOR SALE — 1966 Chev. three quarter ton pickup long wide bed with 4 speed transmission. See pickup at 1207 Ave G. Call 442-1712, Cisco. tf

FOR SALE — 1959 Plymouth four-door sedan. Good condition. Call Cisco, 442-1622. tf

FOR SALE — A bedroom home. 801 W. Commerce. Phone 629-2290. tfc

FOR SALE: Inspirational for devotions and super ideal for gifts — Drawing Toward God. Hardbound book of original drawings and text by Noted Texas Artist Jack Hamm. \$3.50 each. (Buy a batch for perfect Christmas gifts.) At The Telegram office exclusively.

FOR SALE: 16 foot boat, Chrysler 105 hp motor, been run 10 hours. Trailer, lake cabin well above high water level. Phone RE 4-5862 Gorman. tf

FOR SALE: Pigs and feeder shoats. Call Roy Stroud, 629-1916. tf

LOST: One Hereford cow with horns and auction ring tags on back, number 960. Last seen two miles northwest of Eastland. Call Hanna Hardware & Lumber, Eastland. tf

HELP WANTED: Openings for experienced welders. Inquire at Famborro Gate & Panel Co., 502 E. 18th St. Cisco. 104tfc

HELP WANTED: Lady to do light housekeeping. Half day, 10 to 5 p.m.; keep child after school. Call 629-1163, after 5 p.m.

HELP WANTED: Man with construction experience. Top salary and expenses. Contact T. C. Brown, Eastland. Phone 629-1736.

CARD OF THANKS

A letter of thanks to the friends of May Harrison: "Home is where the heart is," and May Harrison's heart was certainly in Eastland and with all of her dear friends. Even though we know May is at home with her Heavenly Father, we also know she did not want to leave her home and friends in Eastland. She dearly lived Eastland and all of you.

There are not words to express our gratitude for the many gifts, visits, and love you have given May Harrison for many, many years, especially the past two years. "All we know to say is: "Thank you and God bless you." We love you, too.

The family of May Harrison. 104

CARD OF THANKS

We want to express our appreciation to friends and relatives, who were so kind during the illness and passing of our loved one, Mr. O. E. Ballinger. Especially do we want to thank the staff at Hickman Nursing Home and Dr. Treadwell.

Mr. and Mrs. E. W. Bollinger and H. D.
Mr. and Mrs. Don Ballinger and sons.

HOMES & LAKE CABINS

2 bdrm home South Ammerman.
2 bdrm home South Daugherty.

3 bdrm home and 13 acres Lake Leon, \$15,750.
3 bedroom home on 38 acres near Ranger, \$15,000.

3 bedroom home 80 acres 6 miles Eastland, \$12,600.

FARMS AND RANCHES

96 acres at Carbon area, 50 ac. coastal \$131.00 per ac.
160 ac. on Interstate 20, 65 cult. 27 peanuts, \$157.50 per a.
153 ac. near Rising Star, 21 peanuts, 20 ac. coastal \$137.50 per ac.

650 ac. 100 cult. lots pecans, 1 mile of Sabanno river. Good fences, \$170.00 per ac.
385 c. 1 mile of Brazos River, some cult. an improved grasses, lots pecans, deer. Owner financed.

1243 acres Eastland Co., 100 cult., some pecans and deer, good fences, 1-2 minerals, nice creek, paved road on two side house. \$137.00 per ac. 29 per cent down, bal. 15 yrs. 5 per cent.

Have other size tracts if needed, peanuts or pecans.

M. L. TERRELL REAL ESTATE FARM BUREAU BLDG.
Highway 80 East
Tel. 629-1725 Day or Night
Eastland, Texas

FOR SALE: Three bedroom house; one and a half acres of land in Olden. City water. will trade for a home in Eastland. Call Olden 653-2341 after 5:30 p. m. 104

FOR SALE — 1966 Chev. 4 door Impala sedan extra clean, low mileage, power steering, power brakes, air conditioning and radio. See car at 200 E. 16th or call 442-1492. E-40tfc

For Rent

HOUSE FOR RENT: Call Everett Plowman, 629-2204. 1

FOR RENT: Furnished cottages with carports by day, week or month. Pretty yards, P P Motel, West 80, Eastland. tf

FOR RENT: Three room furnished apartment close in, TV cable, bills paid, adults only. 629-2613. tf

Whirlpool Washers Dryers Refrigerators Dish Washers

in stock for fast delivery!

Call ROY GANN 629-2474

ROY'S REPAIR



To Us For First Quality Laundry Service

Free Pickup & Delivery

CISCO STEAM LAUNDRY

Cisco — 442-2151

PERMANENTS

\$10 Creme Oil Waves \$8.50

\$12 Protein Waves \$10.00

\$15 DeLentheric Wave 12.50

Helene Curtis Waves \$11 up

BASHAM BEAUTY BAR

Complete Line in stock at

Smith Plumbing Co.

114 N. Seaman 629-1722

GUARANTEED ELECTRIC SERVICE

BOND ELECTRIC

629-1724

407 Foch

DON'T WAIT

Now is the time to tune-up and repair your boats and motors. ALL TYPES, FREE ESTIMATES.

Boat & Motor Sales New and Used

TROY GALYEAN

442-3016 after 5:30 p.m. 804 Ave. D — Cisco

Wanted

HELP WANTED: Registered nurse. Salary open will pay according to ability and experience. Hickman Nursing Home. Apply in person. See C. W. Carey in Cisco or E. E. Frost in Eastland. tf

WANT TO RENT: Small acreage with house and barn, near Cisco or Eastland. Call 629-1004. TFC

WANTED: Ironing in my home. 604 W. Plummer. Call 629-1603. 5

HELP WANTED — Experienced hospital or nursing home cook. Salary to fit ability and experience. Apply in person, Hickman Nursing Home. tf

Drug-Toons

By Don Stoner

If you want to be a SELF made man, don't leave out ANY of the WORKING parts.



I Won't Be Home Mom I'm Going To

CENTRAL DRUG CO.

Prescription Specialist
Phone 629-2681
103 West Main
Eastland, Texas

Announcing Mrs. Elizabeth Vaughn NOW ENROLLING STUDENTS, ALL AGES

PIANO - ORGAN & THEORY
1510 West Commerce
Phone 629-2416

TERMITES? ROACHES?
—SPECIAL—
Any Size House — \$9.95
Guaranteed 9 months
For Information, Call
POE FLORIST, 629-1711

★ ★ ★
ABC Pest Control
Member of Eastland Chamber of Commerce

Chick's Repair Service
Radio, TV Home Appliances
Water Well Pump Service

1403 S. Seaman Street
Call 629-1046, day or night

EMMET MORREN PLUMBING
COMPLETE REPAIR SERVICE

—24 Hour Service—
401 South Oak
629-2092

ROLLINS & SONS MOBIL SERVICE

Call for Appointments on Wash - Grease Oil Changes

601 W. MAIN
8188 - 629

Special News!

Patients in Eastland Memorial Hospital Saturday morning were:

- Ada Manard, Ranger.
- Ruby Anderson, Gorman.
- Verlie Baird, Cisco.
- Donna Brown.
- Hanna Diamond, Gorman.
- Lydia Thorpe.
- Truman Bacon, Cisco.
- Robert Alexander, Abilene.
- Barbara Lewis.
- James Howard, Rising Star.
- Doyl Johnson, Gorman.
- Lillie Dunlap.
- Nellie Coffman, Cisco.
- Addie Baggett.
- Helen Sikes.
- Linnie Walker, Gorman.
- Lillie Archer, Cisco.
- Alberta Roney.
- Maudie Finley.
- Reba Armstrong.
- Nona Pogue.
- Carl Angstadt.
- Hanna Suttin.
- Clyde Benton.
- W. H. Cooper, Cisco.
- John McElhannon.
- John McElhannon.
- Virgil Williams, Cisco.
- Odie McDonald.
- T. J. Preslar.
- Marvin Martin, Cisco.
- Ann Walker.
- Baby Boy, Jefferson, Ranger.
- Hershal Rexroat, Gordon.
- Mary Oglesby.
- Blanche Callaway, Rising Star.
- Sina Cumbie, Cisco.
- Frances, Burke.
- Etta Harbin.
- Dana Jefferson, Ranger.
- Meredith Baze.
- Eula Preslar.
- Betty Webb, Cisco.

EASTLAND TELEGRAM
Phone 629-1707
110 W. Commerce St. — Eastland, Texas 76448

(Consolidate with Eastland Chronicle, established in 1887, and Eastland County Record, established in 1931).

Second Class Postage paid as Eastland, Texas under the act of Congress of March 3, 1979

Published Semi-Weekly - Thursday and Sundays
By Eastland County Newspapers, Inc.

SUBSCRIPTION RATES: By carrier in city, 15c week or 65c month; one year by mail in county, \$4 per year; one year by mail in city or elsewhere in state, \$6 per year; one year by mail outside state, \$7.

NOTICE: Any erroneous reflection upon the character, standing or reputation of any person, firm or corporation which may appear in the columns of this newspaper will be gladly corrected upon being brought to the attention of the editor

H. V. O'BRIEN, Editor

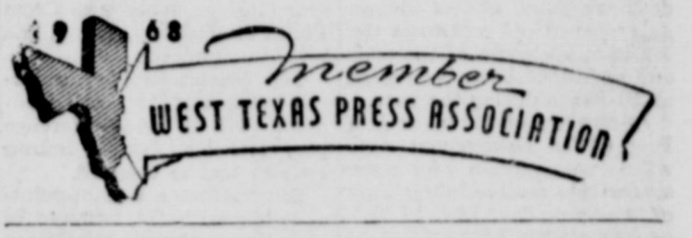

Because We Sell Insurance—

... naturally we have a very special interest in the welfare of those who drive moving vehicles. With the period of early darkness already upon us and with snow, ice and slick pavements in prospect, and this is the season for extra care by both drivers and pedestrians. Unless more driving caution is used than ever before, this holiday season may be remembered more for its record traffic deaths than for the glorious event which we celebrate this month. So drive with care and always with adequate insurance protection.

Earl Bender & Company
Eastland (Insurance since 1924, Texas

JOIN

THE OVER 40,000 CAR OWNERS WHO HAVE TEST-DRIVEN SKELLY KEOTANE!

Over 55% of those keeping records and reporting them, claim more mileage and greater power . . . for greater economy and driving pleasure. And only Skelly has Keotane. Prove to yourself what a difference Keotane can make in your driving. Test drive Keotane today! Now available at

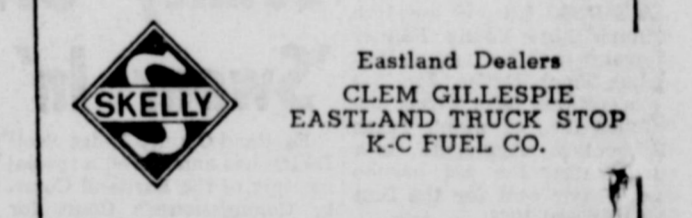

Eastland Dealers
CLEM GILLESPIE
EASTLAND TRUCK STOP
K-C FUEL CO.

EDDIE'S PHILLIPS 66
Now Offers You
MOHAWK TIRES & TUNE UPS
Complete Service
Call 629-8838
—Free Pickup—
GUARANTEED SERVICE & TOP PHILLIPS PRODUCTS
West Main St.

ONE - STOP SERVICE
FOR Total-Car Care! That's D & M SERVICE CENTER
802 W. Main St.
Humble Products
General Repair
Air - Conditioning
Brake Work
Road Service: 8 to 5
Open 24 Hours
OBIE DUNCAN
ROBERT MANGUM
Steam Cleaning
Wash - Lubrication
Dial 629-8866
Complete line accessories
Tires Batteries

ROY LEE SMITH
distributor for Dayton Electric Motors offering complete motor replacement (Other brand motors available)
Complete Line in stock at
Smith Plumbing Co.
114 N. Seaman 629-1722

GUARANTEED ELECTRIC SERVICE
BOND ELECTRIC
629-1724
407 Foch

Chick's Repair Service
Radio, TV Home Appliances
Water Well Pump Service
1403 S. Seaman Street
Call 629-1046, day or night

LOOK SHARP
MAVERICKS
DOGIES
FANS
At MAVERICK BARBER SHOP
Floyd Williams
East Side of Square
Phone 629-1151

CAGLE BODY SHOP
100 S. Mulberry St.

BOX DRILLING CO.
IRG. & DOMESTIC WELL SERVICE
15 yr. experience Cable Tool Drilling. Phone 629-1212, Eastland.

Exchange and Sales on Submersible Pumps — Service on Pressure Pumps and Wind Mills.
15 Years Experience
MANCILL SMITH
Ph. 629-1212
Eastland, Texas
203 E. Plummer

OUR DAD WANTS TO SELL YOU SOME INSURANCE HOW ABOUT SEEING HIM AT
D. L. KINNAIRD GENERAL INSURANCE
207 W. Main St. — 629-2544



JIMMY, DWIGHT and CAROL ANN KINNAIRD



**Postage Increase
 Effective Jan. 1st
 in Second Class**

Postal rates for newspapers, magazines and other mail matter will be increased January 1, the local Postmaster reminded second-class publishers today.

The increase results from the postage rate law enacted December 1967, which raised most second-class rates in the annual steps, the Postmaster pointed out. The January 1, 1969, hike is the second in the increase. The first took effect January 7, 1968, and the third step will go into effect January 1, 1970. The second-class rate increase affects general interest, profit and classroom publications.

Rates also will go up January 1 for controlled circulation publications. These are primarily trade, technical and industrial journals which generally do not charge a subscription fee and are not eligible for second-class rates. The 7 percent postal rate law called for a three-step raise for controlled circulation publications, to effective the same dates as second-class increases.

Except for home county mail, postal rates for newspapers and magazines mailed second-class are based on the weight of the publication, the point of advertising it comes, and the distance it is mailed.

Effective January 1, rates for editorial or non-advertising matter in commercial publications will be increased from 3 to 3.2 cents per pound, and for advertising content from 4.6 to 5.1 cents per pound of advertising content. The new ad-

vertising zone rate range will be 4.9 to 16 cents.

There are special lower second-class rates for classroom publications and publications of nonprofit organizations. These rates also will be increased January 1.

The Postmaster said that second-class or controlled circulation mailers who need more detailed information on the new rates should contact the Post Office where their publications are mailed.

**Poultry Heads
 Plentiful Food
 List for Month**

COLLEGE STATION—What could mean more during December than a good supply of food?

Turkeys and broilers are available in big volume now, according to the Texas Agriculture Extension Service. You'll also find more adequate offerings of fresh oranges and grapefruit, dried prunes, canned tomatoes and tomato products, onions and dry beans.

All are on the December plentiful foods list compiled by the U. S. Department of Agriculture.

Orange production this season is forecast at 41 per cent above average—and grapefruit production is estimated to be 26 percent more than normal. The Texas early and midseason crop is expected to be the largest in 20 years. Shipments of both oranges and grapefruit are on the upswing, according to market news offices of USDA's Consumer and Marketing Service.

Volume of canned tomatoes and tomato products on hand should exceed market requirements, due to a record-high production of tomatoes of processing. The last summer onion crop is the second largest on record. And dry bean output is about 14 percent over last year.

JRB MEATS are USDA Inspected and Graded. If for any reason you are not satisfied, we will cheerfully refund your money.



SALT JOWLS

Fine Seasoning For Blackeye Peas lb. **18c**

JRB QUALITY MARKET SPECIALS

- | | |
|--|--|
| Pure Pork
Homemade Sausage lb. 49c | Oscar Mayer Variety Pack — 12-oz. pkg.
LUNCHEON MEATS 89c |
| Rath's Black Hawk
SLICED BACON lb. 65c | Kraft's — Dill-Blue Onion-Clam & Horse Radish
READY DIPS 8-oz. pkg. 49c |
| Oscar Mayer — 5 1/2-oz.
LITTLE WEINERS 2 pkgs. 89c | Buddies Sliced
SMOKED MEATS 3 for \$1 |
| Oscar Mayer — 5-oz.
LITTLE SMOKIES 2 pkgs. 89c | Semi-Boneless
PORK ROAST lb. 59c |
| KRAFT'S PHILADELPHIA — 8-oz. pkg.
CREAM CHEESE 3 pkg. \$1.00 | |



No. 303—WK or CS
5 cans \$1

Del Monte
Fruit Cocktail
 No. 303
4 cans \$1

BLACKEYE PEAS Ranch Style No. 303 **10c**

CHEER DETERGENT giant box **69c**

CAKE MIX Swans Down — 19-oz. **4 pkgs. \$1**

POPCORN 3-Minute 2 one-lb. bags **29c**

EGG NOG Foremost quart **39c**

Formost — 8-oz. JRB — Ass't. Flavors
SOUR CREAM ctn. **29c MELLORINE** 3 1/2-gals. **\$1**



No. 303
5 cans \$1

Del Monte
Green Beans
 No. 303
5 cans \$1

• MIX OR MATCH •

Sunny Hills 20-oz. bottle	4 FOR \$1
CATSUP 303	
Shamrock Whole 303	
GREEN BEANS can	
Del Monte Mixed 303	
VEGETABLES can	5 FOR \$1
April Shower 303	
PEAS can	

Mayfield 303	6 FOR \$1
CORN can	
Del Monte Whole New 303	
POTATOES can	
Gold Tip 303	
TOMATOES can	
Ranch Style 303	
SPAGHETTI can	
Ranch Style reg.	
Kidney or Navy reg.	
BEANS can	

Shamrock 303	6 FOR \$1
SPINACH can	
Admiral Oil reg.	
SARDINES can	
Seaside 300	
BUTTER BEANS can	
Shamrock Fresh Shelled 300	
BLACKEYE PEAS can	
Alma Whole Irish 303	
POTATOES can	
Argo Cut	
GREEN BEANS	

HI-C DRINKS

46-oz. — Ass't. Flavors

4 CANS \$1.00

• HEALTH AND BEAUTY AIDS

JERGENS LOTION
 Reg. 1.09 size **79c**

COLGATE TOOTH PASTE
 Reg. 95c size **69c**

AERO SHAVE CREAM
 Reg. or Menthol **49c**

Del Monte Italian Cut — No. 303
GREEN BEANS 4 cans **\$1**
MAX PAK COFEFE 12-oz. can **69c**

Del Monte — No. 303
SAUERKRAUT 6 cans **\$1**

Del Monte — No. 303
MIXED VEGETABLES 5 cans **\$1**

Del Monte — 46-oz.
TOMATO JUICE 3 cans **\$1**

Del Monte — 20-oz.
CATSUP 3 bottles **\$1**

Del Monte Lite — Reg. Cans
CHUNK TUNA 3 cans **\$1**

Del Monte Sliced or — No. 303
PEACH HALVES 5 cans **\$1**

Del Monte — Chunk-Tidbit-Crushed
PINEAPPLE No. 211 4 cans **\$1**

Del Monte — No. 300
SAUCE WITH ONION 4 cans **\$1**

FRITO BEAN DIP No. 1 can **25c**

Aunt Jemima
PANCAKE MIX 2-lb. box **51c**

Nabisco
CHIPSTERS 4-oz. box **39c**

• FROZEN FOOD SPECIALS

Banquet — Ass't. Flavors
CREAM PIES 4 for **\$1**

Banquet — Turkey-Chicken-Beef
DINNERS 2 for **89c**

Sara Lee — 6-oz.
PECAN COFFEE CAKE ea. **69c**

Gold Gem — 6-oz.
ORANGE JUICE 5 cans **\$1**

AN INTERSTATE THEATRE
MAJESTIC
 EASTLAND PH. 629-1120

SUNDAY — MONDAY — TUESDAY

Open 1:15 — Show at 1:30-3:25-5:20-7:15-9:10
 RATED R — No one under 16 without parents
 Open 1:45 — Feature 2:00-3:45-5:30-7:15-9:00



FRANK SINATRA
"LADY IN CEMENT"
 AQUUEL WELCH
 RICHARD MARTIN LAINE PAT CONTE GABEL KAZAN HENRY PANIKOFF
 AN ANTI-BLOCKER
 MUSIC COMPOSED AND CONDUCTED BY HUDO MONTENEGRO

SPECIAL NEW YEAR'S EVE
 LATE SHOW

Box Office Opens 10:30 — Feature at 11:00
 RATED M — Parental Discretion Advised

CLINT EASTWOOD
 GIVES NEW YORK 24 HOURS...
 TO GET OUT OF TOWN!



CLINT EASTWOOD
"COOGAN'S BLUFF"
 SUSAN CLARK DON STROUD TISHA STERLING BETTY FIELD "LEE J. COBB"
 HERMAN MILLER DEAN RIESNER AND HOWARD ROODMAN
 HERMAN MILLER DON SEGEL RICHARD E. LYONS
 IN COLOR — A UNIVERSAL PICTURE
ALSO STARTS JANUARY 1st

Garden Fresh Produce Features!

WASHINGTON-GROWN, EXTRA FANCY GOLDEN
DELICIOUS APPLESlb. **25c**

U.S. No. 1 RED
POTATOES **10-lb. bag 49c**

CALIF. — FULL OF JUICE
LEMONS **2 lbs. 29c**

U.S. No. 1 TEXAS
RED GRAPEFRUIT **8-lb. bag 79c**

DOUBLE S&H GREEN STAMPS
 with purchase of \$2.50 or more
EVERY WEDNESDAY!



PRICES GOOD THROUGH WEDNESDAY, JAN 1
 PRICES GOOD IN EASTLAND
 Quantity Rights Reserved — No Sales to Dealers

Dec. 31 Is Deadline for Certain Claims

Everyone of the some 4,400 Eastland countians covered by the doctor bill insurance part of Medicare since 1966 should spend part of this December reviewing whether the program owes him some

money. That is the advice of R. R. Tuley, Jr., Social Security's Abilene district manager, who added that this is most important for those older people who had medical expenses between Oct. 1, 1966, and Sept. 30, 1967. Any claim for payment of such expenses must be filed by Dec. 31, 1968.

Tuley pointed out that, in the past, some Medicare beneficiaries who were unable to supply evidence of having paid the doctor or the medical supplier, thought they could not file a claim. "These

people are in danger of short-changing themselves," Tuley said. "The 1967 amendments of the Medicare law provide that an itemized bill, showing the services or medical goods received and the charge therefor, even if unpaid, is now sufficient for collecting from Medicare."

He issued a reminder that if the annual \$50 deductible is not met until in the last 3 months in any year, that part can be carried over to the following year as part of the deductible for that year. All social security offices

are now prepared to help people make these last minute claims for doctor bill insurance payments on services and goods received between Oct. 1, 1966, and Sept. 30, 1967, in which no Medicare claim has yet been filed.

The Abilene district office is located in the Federal Building, Room 2321. The phone number is 677-5262. Office hours are 9 a. m. to 5 p. m. weekdays, and each Tuesday evening until 7 p. m. If not convenient to come to Abilene, a representative of that office will be at Eastland County Courthouse at 10 a.m.

9 From Here To Have Calves At Fat Stock Show

Frank Claborn, Jerry Don Doyle, Mike O'Dell, Robert Lee Harlum, Eddy Blair, Jeff Germany and Terry and Tony Harrison, and the Eastland FFA Chapter will have Swine, Cattle and Sheep competing in the 1969 Southwestern Exposition and Fat Stock Show, Jan. 24 through Feb. 2.

The entry deadline for cattle, horses, sheep and swine has just passed, and Stock Show President-Manager W. R. West and other officials are in the midst of tabulating the mound of entries. Poultry, rabbit and pigeon exhibitors have until Jan. 15, 1969, to submit their entries.

"We've still got a lot of work to do," he said. "But so far it looks like we have some outstanding entries and are headed for another excellent show." The 1969 Fort Worth Rodeo is proud to have Fess Parker,

well-prepared on competition, too with more than 40 cowboys scheduled to go all out for a share of the purses exceeding \$75,000.00. Tough stock to match their efforts will be provided by Tommy Steiner and Associates. Mail order tickets for the 1969 Rodeo are available from the Southwestern Exposition and Fat Stock Show, P. O. Box 150, Fort Worth, Texas 76101. The Fort Worth Rodeo is



How much CASH would you like to have before next Christmas?

QUESTIONS

THERE'S ONE JUST FOR YOU



Do you still want that new car—new house—college education for the kids?



Have you just retired—sold that business firm and decided to rest but want your assets to keep working . . . ?



Kiddies! Would you like for someone else to add some to your piggy bank?



Would you like to pay CASH for much needed vacation?



Do you feel disappointed since you haven't started that savings account?



What's Yours—

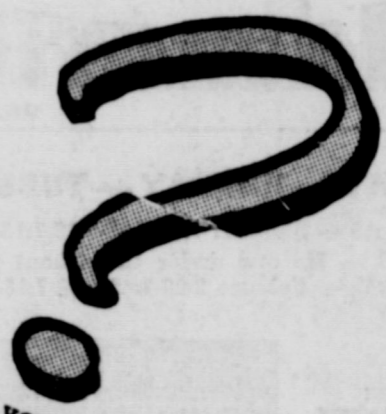

Do you have your savings invested somewhere else but would like to have it closer to home?

ANSWER

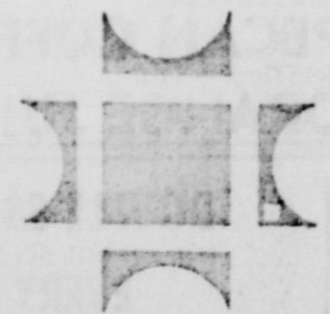

EASTLAND NATIONAL BANK
EASTLAND, TEXAS

4%

PASSBOOK SAVINGS
Compounded Quarterly
Minimum 1c

5%

AUTOMATIC RENEWABLE CERTIFICATES OF DEPOSITS
Minimum \$1,000

Clearance Sale 10 To 40% Off On All Merchandise

RANGER FURNITURE EXCHANGE

NO INTEREST OR CARRYING CHARGES ON FURNITURE AND CARPET FOR ONE YEAR — FREE DELIVERY

Ranger, Texas
123 N. Rusk
Ph. 647-1404

Court of Civil Appeals

The following proceedings were had in the Court of Civil Appeals, Eleventh Supreme Judicial District of Texas:

AFFIRMED
Fred Cox v. Burt Barr. (Opinion by Judge Grissom) Kaufman.

Paul L. Harrelson v. Charles Armstrong et al. (Opinion by Judge Grissom) Taylor.
Commercial Standard Insurance Company v. Cisco Independent School District et al. (Opinion by Judge Collings) Eastland.

MOTION SUBMITTED
Richard Gibson Caldwell v. Casualty Reciprocal Exchange et al. Appellant's motion for re-

hearing. Taylor.

Cotton Concentration Company, Inc. v. A. Lassberg & Company et al. Appellant's motion for rehearing. Dallas.

J. D. Monk, Jr. v. A. S. Lockhead. Appellant's motion for rehearing and requested supplemental findings. Dallas.

Byron Welborn v. Kitchen-Quip Finance Company, Inc. Appellant's motion for rehearing. Dallas.

Donald Weeks et ux v. Timothy E. Kelly et ux. Appellant's motion for rehearing. Dallas.

American Marine Upholstery Company, Inc. v. Nathan Minsky et al. Appellant's motion for rehearing. Dallas.

Durwood O. Phillips et ux v. Bill C. Latham. Appellant's motion for rehearing. Dallas.

Chester A. Oehler v. Mitzie Irick Cox Bowen et al. Appellant's motion to strike supplemental transcript, part of statement of facts, and assess costs against appellees. Dallas.

MOTION GRANTED
Sue Whitley Bergendahl v. Blanco Oil Company et al. Agreed motion for extension of time to file briefs. Borden.

MOTIONS OVERRULED
Richard Gibson Caldwell v. Casualty Reciprocal Exchange et al. Appellant's motion for rehearing. Taylor.

Cotton Concentration Company, Inc. v. A. Lassberg & Company et al. Appellant's motion for rehearing. Dallas.

J. D. Monk, Jr. v. A. S. Lockhead. Appellant's motion for rehearing and requests supplemental findings. Dallas.

Byron Welborn v. Kitchen-Quip Finance Company, Inc. Appellant's motion for rehearing. Dallas.

Donald Weeks et ux v. Timothy S. Kelley et ux. Appellant's motion for rehearing. Dallas.

American Marine Upholstery Company, Inc. v. Nathan Minsky et al. Appellant's motion for rehearing. Dallas.

Durwood O. Phillips et ux v. Bill C. Latham. Appellant's motion for rehearing. Dallas.

Chester A. Oehler v. Mitzie Irick Cox Bowen et al. Appellant's motion for rehearing. Dallas.

Archie McLarty et al v. Judnita Levell McWhorter McLarty. Appellant's motion for re-

hearing. Dallas.

Archie McLarty et al v. Judnita Levell McWhorter McLarty. Appellant's motion for rehearing. Dallas.

Sue Whitley Bergendahl v. Blanco Oil Company et al. Agreed motion for extension of time to file briefs. Borden.

MOTION DIMISSED
Chester A. Oehler v. Mitzie Irick Cox Bowen et al. Appellant's motion to strike supplemental transcript, part of statement of facts, and assess costs against appellees. Dallas.

MOTION GRANTED
Sue Whitley Bergendahl v. Blanco Oil Company et al. Agreed motion for extension of time to file briefs. Borden.

MOTIONS OVERRULED
Richard Gibson Caldwell v. Casualty Reciprocal Exchange et al. Appellant's motion for rehearing. Taylor.

Cotton Concentration Company, Inc. v. A. Lassberg & Company et al. Appellant's motion for rehearing. Dallas.

J. D. Monk, Jr. v. A. S. Lockhead. Appellant's motion for rehearing and requests supplemental findings. Dallas.

Byron Welborn v. Kitchen-Quip Finance Company, Inc. Appellant's motion for rehearing. Dallas.

Donald Weeks et ux v. Timothy S. Kelley et ux. Appellant's motion for rehearing. Dallas.

American Marine Upholstery Company, Inc. v. Nathan Minsky et al. Appellant's motion for rehearing. Dallas.

Durwood O. Phillips et ux v. Bill C. Latham. Appellant's motion for rehearing. Dallas.

Chester A. Oehler v. Mitzie Irick Cox Bowen et al. Appellant's motion for rehearing. Dallas.

Archie McLarty et al v. Judnita Levell McWhorter McLarty. Appellant's motion for re-

hearing. Dallas.

Archie McLarty et al v. Judnita Levell McWhorter McLarty. Appellant's motion for re-

hearing. Dallas.

Archie McLarty et al v. Judnita Levell McWhorter McLarty. Appellant's motion for re-

hearing. Dallas.

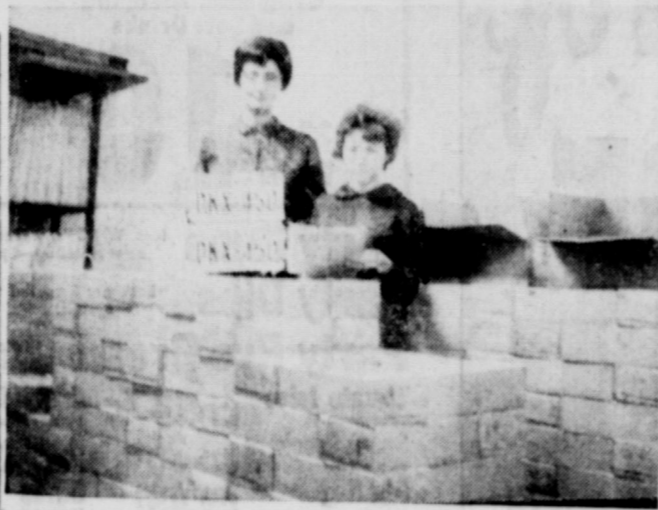

THE FIRST NUMBER—County Tax Office employees Mrs. Bonnie Petty and Miss Glenda Fox show the first passenger license plates for 1969, which go on sale Feb. 1. The new black number on white background plates reflective for the first time in the state.

1969 License Plates Offer 'Show and Smell' On Sale Feb. 1

The office not only gets tons of metal plates, but also boxes and boxes of receipts which must match up in number, and so it's a gigantic bookkeeping job, for the employees, seeing that your vehicles are properly registered.

When one stops to realize the complications involved, one can readily understand why "Asking for a special" number is discouraged. For instance, the first passenger number is DKX 450 and while there are nine other "450" in the Eastland County allotment, it's not exactly easy to pinpoint the box in advance, and the receipt, in case that's the number you've got your heart set on because it's your house number, or your otherwise lucky number.

Best advance from the tax collector for those who want a special number — check in the office after the plates go on sale and watch for the numbers coming up. The clerks try to be cooperative, but they have to move awfully fast once the Feb. 1 rush begins.

The county got 9,010 sets of passenger plates — that's some 200 down from last year. Pre-

parations were being made to set up sub-stations in Cisco, Ranger, Rising Star and Gorman on Feb. 1.

The tax office employees will breathe easier after the plates have been distributed — and hopefully once the plates are individually attached to vehicles and exposed to the elements, the noxious quality will be reduced.

Here's the county allotment: Passenger, 9010; DKX 450 to DLJ 549; truck, 2,800, 2A4 550 to 2A7 449; Farm truck, 1,450, 8J6 325 to 8J7 774; truck-tractor, 90, J14 146 to J14 235; Farm Truck-Tractor, 3, L684 to L 686; Trailer (up to 10,000 lbs, 900, A81970 to A82069; Special Trailer 10,000 to 18,000, 50, Y5190 to Y5239; Special trailer 18,000 to 32,000 Z13508 to Z13607; House Trailer, 65, M13442 to M13506; Motorcycle, 125, X20813 to X20937; Tractor, 4, S304 to S307; and an assortment of one-trip, duplicates, replacements, and special permits.

- Complete Front-End Service
- Brake Service
- Retread Service
- First-Class Carcass
- No. 1 Dixie-Cap Tread Rubber

HORTON TIRE CO.
EASTLAND

For Consultation in Your Home
No Obligation
PARTAIN-WHITE MONUMENTS
MONUMENTS — MARKERS — VASES
3 1/4 Miles E. On 80 — P. O. Box 505
Weatherford, Texas 76086
Office: LY 4-5698 Res.: 817-677-2669

BRANHAM MOTORS
C. D. (Red) Branham — Blacky Blackerby
1030 Pine — Abilene, Texas
BARGAINS IN CLEAN USED CARS
3 1962 CHEVROLETS, one hardtop, two four-doors your choice, \$695.
1966 NOVA SPORT COUPE, pretty blue, V3 Standard, \$1295.
1964 PONTIAC CATALINA, four-door, extra clean, \$1095.
1964 RAMLER AMERICAN, four-door, 6 Standard, real clean, \$695.
1960 FORD STARLINE, better look, \$495.
1964 CHEVY II, two-door, six-cylinder, Standard, R & H, real good buy, \$595.
1960 CHEVROLET, four-door hardtop, power and air, see to believe, \$595.

MERRY CHRISTMAS AND HAPPY NEW YEAR
Garlands of Texas Beauty College
1133 N. 2nd — Abilene, Tex. — Ph. 673-4754
Enroll now under old rulings through Dec. 31, 1968, 6 month's course 1,000 hrs. After Jan. 1, 1969, 9-month's course, 1,500 hrs.
Part-time students may enroll. VA Approved.
This coupon worth \$75.00 on beauty course through December.
Easy terms.
Jessie B. Ramsey
Pearl LeMay

T. K. Lewis
Taxidermy Shop
704 E. 20th Cisco
Ph. HI 2-3249

FREE ESTIMATES ON new roofs only
Repair of Your Old Roofs
Residential and Commercial
"ALL NEW WORK GUARANTEED"
TRICITIES ROOFING CO.
Call Noble Sculders 629-2370 EASTLAND

New 1969
Nomad and Shasta TRAVEL TRAILERS
Now in stock. Used mobile homes and parts, Ezy-Lift Hitches and accessories.
Kelly Kar Co.
H 9-4003 — Breckenridge
Horse Shoeing
Corrective — Plating Trimming
PAT WALKER
629-1004 Eastland

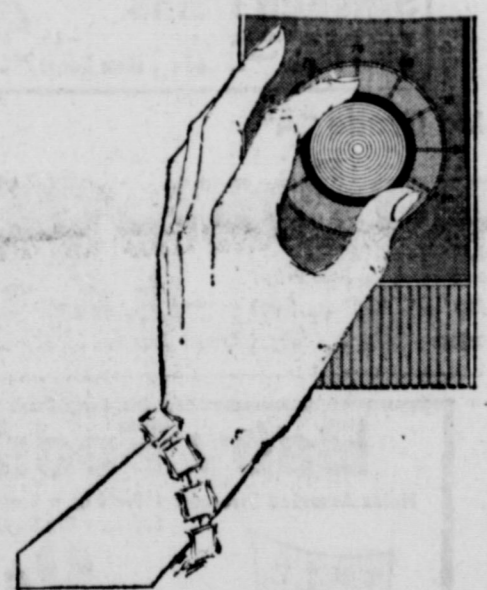

Clean way to winter comfort...flameless electric heat.

IT'S READY AND WAITING IN A TOTAL ELECTRIC HOME



One of the nicest features you'll discover in a home where electricity does everything is the work-saving cleanliness, the comforting sunshine-warmth of flameless electric heat. Heat so clean it can't soil woodwork and furnishings. Heat so gentle and even it makes every room a nice place to live in winter. You can live better electrically in many ways on our low rate for all-electric homes. When you buy or build, go total electric.

TOTAL ELECTRIC SERVICE COMPANY

FAST FLOWER DELIVERY
POE FLORAL
609 W. MAIN — 629-1711

A carefully prepared family insurance plan

Protects your home, your family and yourself



Something good happens when you see your "Heart of Gold" man
M. H. PERRY
107 W. MAIN ST.
Office — 629-1766
Residence — 629-1095
Southland Life
INSURANCE COMPANY

SPECIAL NOTICE
BUSINESS MEN'S LUNCH
\$1.00
CHOICE OF TWO ENTREES
GENEROUS SERVINGS INCLUDING
DRINK & DESSERT
MONDAY THRU FRIDAY

Featuring
GOOCH BLUE RIBBON STEAKS

SUNDAY BUFFET — \$1.75
CHILDREN UNDER 12 — \$1.00

NOTICE: BOOK YOUR HOLIDAY PARTIES NOW FOR CHOICE OF DATES!

The WHITE ELEPHANT

Mr. Charles Robertson, Mr. and Mrs. Ernest Robertson Your Hosts
Bo Hood and Casey Meazell, Your Chefs

Mr. and Mrs. M.H. Byrd Anniversary Honorees

Mr. and Mrs. Mole H. Byrd of Carbon were honored with a Golden Wedding Anniversary Sunday, December 22, in their home. Hosts were their children, Roy and Jack Byrd, Mrs. G. L. Hooper of Odessa; Mrs. Clyde Benton of Eastland; Mrs. Kenneth Jackson of Carbon; and Mrs. Glenn Garrett of Iowa Park.

Arrangements of bronze mums were used on the register table and as centerpiece for the serving table. A three-tiered white wedding cake, golden punch, nuts, and minis were served. White napkins were printed in gold. "Fiftieth Wedding Anniversary, Mole and Erra."

Approximately 75 people attended the reception.

Byrd was born March 28, 1894 in Theora, Missouri and moved to Eastland County with his parents the next year. The

former Miss Erra Phelps, Mrs. she moved with her parents to Carbon.

The couple met in 1915 and were married December 24, 1918, at Carbon. Officiating at the ceremony was the Rev. P. D. O'Brien, then pastor of the Carbon Baptist Church.

Guests in the home of Mr. and Mrs. Gene Boney, Ann, Carla, and Rex were Mr. and Mrs. Dave Boney and Ms. Annie Harper, all of Ranger; Mr. and Mrs. Delbert Boney, Dyman and Sandra of El Paso; Mr. and Mrs. Bob Harper, Terry and Debra of Pasadena; Mr.

and Mrs. Bill Harper, Steve, Karen, and Kevin of Holbrook, Arizona.

Mrs. Jack Herrington of Odessa visited Tuesday afternoon.

Attending a Dec. 22 Christmas party in the home of Mr.

PAGE SIX
and Mrs. Roger L. Noble and Jerry of Cisco; Mr. and Mrs. Stanley Noble, Lee and Jackie of Godley; and Mr. and Mrs. Robert Roberson, Lisa and Leslie of Graham.

Judge Collings Is Speaker For Rotary Club

The Rotary Club opened its Monday meeting with the group singing of Christmas carols. Charles Freyschlag led the singing.

Program chairman Floyd Williams introduced Judge Cecil Collings, who discussed "Law and Order". "The beginning of law enforcement is in the home", Judge Collings said. "A child who has received discipline at home and later at school is better equipped to accept authority. He will become a better citizen."

Paul Farrow of Cisco was a guest.

Jay Staggs will be program chairman for the December 30 meeting.

Catch NFL Football

See all the action on CBS-TV Sunday! See me for a better deal on your car, home or life insurance any day!



STATE FARM MUTUAL AUTOMOBILE INSURANCE COMPANY
Home Office: Bloomington, Illinois

Service-Toons —By— BILL & AL



"Fill'er up, Al... ONE FULL QUART."

Whether you want a quart or a tankfull, we're always glad to see you!

Morton Texaco
Best Service In Eastland
Phone 629-8850
702 West Main

STOCK UP FOR THE NEW YEAR'S HOLIDAY! Low, Low Prices, Plus Specials Every Day!

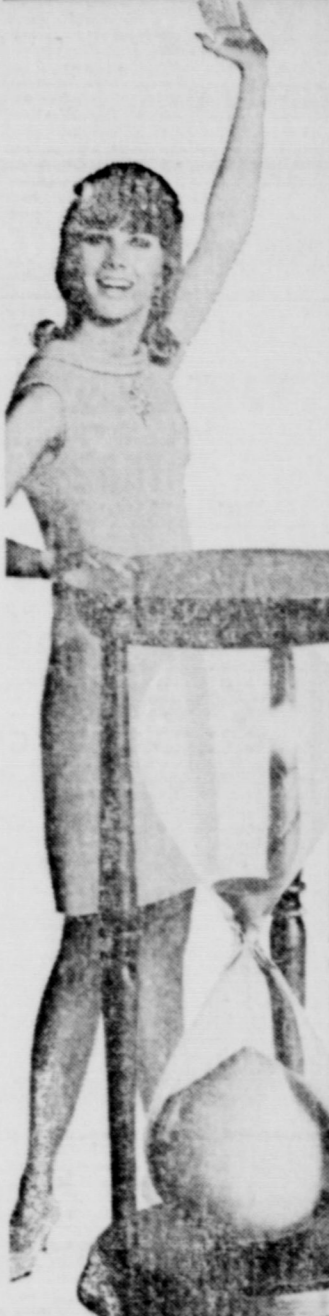

End of Year SALE

- For Your Holiday Breakfasts!**
- Frozen Waffles Quick and Easy! Bel-air. Special! 5-oz. Pkg. **10¢**
 - Safeway Coffee Pre-Ground Special! 1-Lb. Bag **49¢**
 - Orange Juice Scotch Treat Big Buy! 6-oz. Can **19¢**
 - Cinnamon Rolls Mrs. Wright's Big Buy! 11 1/2-oz. Pkg. **29¢**
 - Butter Shady Lane 1-Lb. Ctn. **79¢**
 - Pancake Mix Aunt Janine 32-oz. Pkg. **47¢**
 - Grade 'A' Eggs Breakfast Eggs, Medium 1-Doz. **59¢**
 - Waffle Syrup Log Cabin 24-oz. Bottle **69¢**

For Your Shopping Convenience
Safeway Stores WILL BE OPEN NEW YEAR'S DAY
10:00 a.m. to 6:00 p.m.
Wednesday, January 1

SAVE MONEY!
Shopping Regularly at Safeway will Allow You to save money - Always Redeemable - Remember... IT'S THE TOTAL FOOD BILL THAT COUNTS!

- Check These Everyday Low, Low Prices!**
- Phase III Deodorant Bar - Bath Size **24¢**
 - Oxydol Detergent Washday favorite! - 3-Lb. 1-oz. Box **79¢**
 - Bonus Detergent Laundry day favorite! - 2-Lb. 6-oz. Box **79¢**
 - Ranch Style Beans So good they call for "seconds." - 15-oz. Can **17¢**
 - Maryland Club Coffee (2-Lb. Can \$1.45) (3-Lb. Can \$2.17) - 1-Lb. Can **74¢**
 - Cream of Oats Instant - 19-oz. Box **39¢**
 - Liquid Dove Detergent, So gentle to hands - 27-oz. Plastic **63¢**
 - Dishwasher "All" For automatic Dishwashers - 35-oz. Box **77¢**

Chunk Tuna
Sea Trader, Light Meat Safeway Big Buy!
6 1/2-oz. Can **29¢**

Miracle Whip
Salad Dressing, Safeway Special!
32-oz. Jar **48¢**

Tomato Soup
Town House, Safeway Big Buy!
10 3/4-oz. Can **10¢**

Baby Food
Heinz Assorted Strained * Fruit or * Vegetables Safeway Big Buy!
4 3/4-oz. Jar **8¢**

Shop Safeway For The Freshest Fruits and Vegetables!

Bananas - Golden Ripe, Lunchbox Favorite! Safeway Special! - Lb. **9¢**

Orange Juice Safeway Pure From Florida (1/2-Gal. Dec. 69¢) Quart **39¢**

Sunkist Lemons or * Limes from Florida Large Size 6 for **29¢**

Lettuce * Head * Romaine * Leaf * Red or * Boston. Your Choice! 2 Heads **49¢**

- Shop Safeway for Variety and Quality!
- Winesap Apples Juicy and Crunchy! 3-Lb. Bag **59¢**
 - Green Onions Pick up Your Appetite 2 Bunches **29¢**
 - Red Radishes Garden Fresh 2 6-oz. Cans **29¢**
 - Artichokes Marinated 6-oz. Jar **49¢**
 - Mushrooms Marinated 4-oz. Jar **49¢**

Avocados
Fuerte, Large. Rich in Minerals Ideal for Salad! 2 for **25¢**

- Compare... Why Pay More?**
- Cane Sugar Confd Case 5-Lb. Bag **56¢**
 - Enriched Flour Harvest 5-Lb. 39¢ Why Pay 49¢
 - Shortening Valloy 3-Lb. Can **49¢** Why Pay 59¢
 - Soda Crackers Melrose Pkg. 1-Lb. **19¢** Why Pay 25¢
 - Liquid Bleach White Magic Plastic 1-Gallon **39¢**
 - Kleenex Tissues Facial, * White or * Assorted Colors - 200 Ct. Box **28¢**
 - Dixieland Chow Chow * Mild or * Hot 16-oz. Jar **37¢**
 - Blackeye Peas With Bacon, Ranch Style 15-oz. Can **16¢**
 - Maxwell House Coffee Regular - 3-Lb. **\$1.47**
 - Hour After Hour Spray Deodorant - 7-oz. Can **\$1.29**
 - Milk of Magnesia Tablets, Phillips' (75-Ct. Box 75¢) - 30-Ct. Box **39¢**
 - Congestaid Vaporizer Medicated - 8-oz. Can **\$1.04**
 - Kotex Napkins * Regular * Super or * Feminine Plus - 12-Ct. Pkg.

Non-Food Values

Hair Spray
Truly Fine, * Regular or * Super Hold Can 13-oz. **49¢**

Buffered Aspirin * Red Label! * 100-Ct. Bottle **49¢**

Seamless Nylons * Red Label! * 10-Pair 49¢

Dog Food
Twin Pet 15-oz. Can **7¢**

Safeway Special!
Mixers
Cragmont, Assorted and Soft Drinks
32-oz. Bottle **10¢**

Safeway Special!
Dip Chips
Party Pride. * Regular or * Dip Chips
Twin Pak **39¢**

SAFeway
GUARANTEE
If ever a purchase of Safeway Meat fails to please for any reason whatsoever, just tell us. We will refund your money promptly, courteously. There's no need to return the meat.

- Party Buns** Mrs. Wright's * Hamburger or * Hot Dog - Special! 8-Ct. Pkg. **19¢**
- Party Dips** Lucerne, Assorted Special! 3 8-oz. Cartons **\$1**
- Party Rye Bread** Skyline, Big Buy! 1-Lb. Loaf **29¢**
- Tomato Juice** 46-oz. Can **37¢**
- Snack Crackers** 14-oz. Box **39¢**
- Egg Nog** 4-oz. Carton **49¢**
- Mustard** French's Tongy Flavor! 6-oz. Jar **12¢**

- Cream Cheese** 3-oz. Pkg. **25¢**
- Sour Cream** Lucerne, Fresh daily 16-oz. Carton **69¢**
- Olives** Mission On A Tree. 3-oz. Bottle **69¢**
- Pickles** Zippy, Sweet Mildlets 12-oz. Jar **39¢**

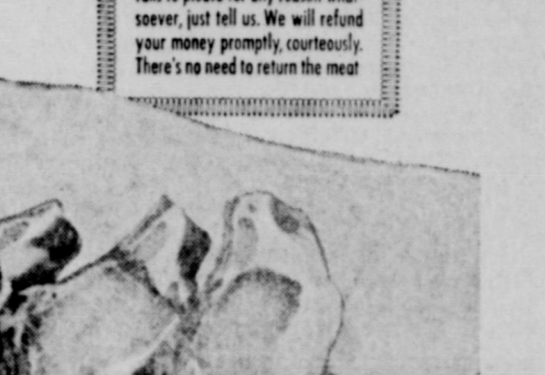

Fresh, Tender and Delicious!
Pork Chops - Lb. **58¢**

Quarter Sliced Pork Loin, Chops of Glistening Pink Meat that cook up succulent... Tender... Sweet!

IT'S TRADITIONAL!
Eat Blackeye Peas the 1st! Have Good Luck the rest of the year!

Blackeye Peas Highway, Easy to prepare 15-oz. Can **10¢**

Dry Salt Bacon Dry Salt Bacon For seasoning Blackeye Peas - Lb. **43¢**

- Sliced Bacon** Capitol, Steaked with Lean 1-Lb. Pkg. **55¢**
- Dry Salt Jowls** Good for seasoning. - Lb. **19¢**
- Ground Chuck** Lean Beef - Lb. **69¢**
- Sirloin Steak** Safeway Waste-Free Trim USDA Choice Heavy Beef - Lb. **\$1.05**

- Ground Beef** Safeway Handy Chub Pak 2-Lb. Club **\$1.05**
- Top Sirloin Steak** Boneless, Naturally Aged USDA Choice Heavy Beef - Lb. **\$1.49**
- New York Steak** Boneless Strip, USDA Choice Grade Heavy Beef - Lb. **\$1.99**
- Boneless Roast** * Check or * Shoulder USDA Choice Heavy Beef - Lb. **89¢**
- Arm Roast** Full Cut, Naturally Aged USDA Choice Grade Heavy Beef - Lb. **79¢**
- Grade 'A' Turkeys** Hwt. USDA Inspected 10 to 14-Lb. Average - Lb. **39¢**
- Cornish Game Hens** Pk. USDA Inspected Grade 'A', 20-oz. - Each **79¢**
- All Meat Franks** Safeway 12-oz. Pkg. **49¢**
- Rath's Franks** Rath's Black Hawk, All Meat 1-Lb. Pkg. **59¢**

USDA Inspected Grade "A"
Fancy Fryers Ready to Cook! Whole Safeway Everyday Low Price! (Cut-Up Fresh or Frozen Maner House - Lb. 35¢) - Lb. **29¢**

Leg Quarters Inspected - Lb. 39¢ | Breast Quarters Inspected - Lb. 45¢

SAFeway