

EASTLAND TELEGRAM

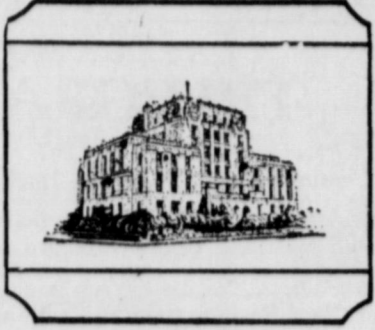

VOLUME 92, NUMBER 60

EASTLAND, TEXAS 76448 — SUNDAY, JULY 28, 1968

TEN CENTS (10c)

Kendrick Musical Jamboree Be Saturday, August 3

The annual Kendrick Musical Jamboree will be held Saturday, Aug. 3 at 8:30 p.m. in the Amphitheater located half way between Eastland and Cisco on Highway 80. There is no admission charge for the two and one half hour musical program presented by professional entertainers from over the state.

All types of music will be presented on the program. Roland Smith, Pat Patrick, George Maxwell, Eldon Bowen, and Kenneth Hamil make up the Abilene Roadrunners, the featured country and western band. The Concrete Smoke of Mineral Wells is the featured rock-n-roll group.

The Kendrick Quartet will sing favorite hymns and a variety of popular music.

The entertainers scheduled for this year's program promise to be the best ever booked on the Jamboree, which has been annually since 1944.

Swim, Feed Honor 'Stars' At City Park

Eastland Little League All-Stars were honored at a swimming party and weiner roast and ice cream supper Thursday night at the City Park.

All-Star pins were distributed. The boys presented trophies to Manager Gerald Ables and Coach Bonnie Robertson.

Attending were All-Stars Jerry McCoy, Paul Thomas, Jim Lawless, John Lee Graham, David Baze, Nicky Galey, Isaac Orsco, B. W. Robertson, James Stroud, Terry Wilson, Tommy Morren, Mario Soto, Gary Wheat, Robert Lewis, and Mark Parsons. Other members of the All-Star team were Bobby White, Alan Jolly, and Tony Thomas.

Guests were Jimmy McCoy, Harold Thomas, Mrs. R. D. Arnold and sons, Mrs. Alice Lawless and Allene, Mr. and Mrs. John Graham, R. O. Baze Mr. and Mrs. Bob Galey and family, Mr. and Mrs. B. W. Robertson, Mr. and Mrs. Ronald Robertson, Mr. and Mrs. Roy Stroud, Mr. and Mrs. Howard Wilson and family, Mrs. Johnny Morren and daughter, Mr. and Mrs. Gerald Ables, Debra and Jerry, Mrs. Fay Harbin, Cindy, and Terry, Debra Forgy, James Reid, Mr. and Mrs. Ralph Wheat and family, Michael Lewis, and Mr. and Mrs. Henry Parsons and Mike.

Freyschlag INSURANCE

Presents the WEATHER — Partly cloudy and continued hot through Sunday. High near 95 degrees. Low near 70.

THE WHOLE FAMILY

How a gray fox found contentment adopted by a white poodle. The back yard of the pepper home at 607 1/2 Ave. Fifi, the white and her two young pups. One young oryx. Two boys: Rick and his brother Roland, the poodle. Fifi opens to find Fifi her puppies to center Roland enters and sits with dogs. Rickey enjoying the fox. The pup down on the stage. Fifi, who eyes him. Fifi turns to talk to explains the situation.



TO HOST JAMBOREE — Members of the Kendrick Family Quartet will host the annual Kendrick Jamboree at the Amphitheater mid-way between Cisco and Eastland on U. S. 80. Shown are from left, standing, Phil, Mickey, Tern, Pierre, and Mom and Pop (J. H.) Kendrick.

\$350,649.00 Suit Is Filled In Auto Mishap

A \$350,649.00 damage suit has been filed in 91st District Court in Eastland by W. G. and Reba Lois Moore of Route 3, Cisco parents of three-year old Karen Joy Moore who was killed April 18 in a truck-car collision on a rain-slick highway 3-10 mile west of Cisco.

Mr. and Mrs. Moore are represented by an Odessa attorney, John J. Watts, records showed. The 1962 Oldsmobile, driven by Mrs. Moore, was in collision with a 1955 Mack truck driven by Montie Lee Daniels of Midland. The suit alleges negligence on the part of Daniels.

Co-defendants in the suit with Daniels are his employer, Harold Wilson of Ankor Engineering Co., and owners of the truck, Stanley M. Erskine and Patrick Waller of Erskine Motors Leasing Co., both businesses are located in Midland.

The Moore suit asked \$100,000 for loss of services, advice, comfort and assistance they could have expected to receive from their daughter; \$649.40 for funeral expenses; and \$250,000 for personal injuries sustained by Mrs. Moore.

Also killed in the accident was Mrs. Beatrice Orleans Noble, 58. Mrs. Otto Morren, sister of Mrs. Noble, sustained injuries. Both were passengers in the Moore automobile.

1 Induction, 10 Physicals Set Monday

An Eastland County man will report for induction, and ten will report for physical examinations July 29, Mrs. Jewell Reaves of the local Selective Service Board announced.

Jay Dickie Herrell, a volunteer, will be inducted. Reporting for pre-induction physicals will be Danny Carl Potts, Joe Virgile Harris, Joseph Weaver Russell, Ernest M. Hood, Jr., Morris Ray Greenhaw, Darrell Wayne Jones, John Thomas Harris, Jr., Gaylon Willis Stoker, William Jay Carmack, and James Richard Whittington.

Scheduled for induction in August are James Troy Kennedy, Bill Jack Midkiff, and R. Lee Nickell. State Selective Service Director Morris S. Schwartz announced that there will be no pre-induction physicals in August or September except for transferred men who previously have been ordered. This is because of budgetary limitations, Schwartz said.

Chamber Directors Adopt 8-Point Development Plan

Eastland Chamber of Commerce Directors adopted an eight-point improvement program at their regular monthly meeting at noon Thursday at the White Elephant Restaurant.

The eight areas for improvement were submitted to the Directors by Frank Sayre chairman of a committee which has been studying the results of an extensive community survey conducted by the Chamber. Serving on the committee with Sayre were Lewis Tiner, Buddy Haun, M. H. Perry, Clint Bray, Wendell Siebert, and Chamber President J. T. Gregory.

- Projects adopted were:
1. Create job opportunities for young people and adults through expanded industrial beautification program.
 2. Conduct a downtown area improvement program.
 3. Expand local hotel-motel facilities.
 4. Improve community recreational facilities.
 5. Study, and establish if necessary, local ordinances codes zoning and so forth.
 6. Expand technical training programs in the Eastland school system.
 7. Build more interest in local politics and encourage voter turnout.
 8. A chairman will be named for each area of the all-over improvement program and committee members will be selected from those residents who checked "willing to help" on the community survey questionnaires.

E. W. [Bubba] Everett Killed On Vietnam Duty

Word was received in Olden Friday that Navyman Everett White (Bubba) Everett, 22, son of Mr. and Mrs. Jim Everett of Olden was killed in action Tuesday in Vietnam.

Navy personnel who were in Olden to inform the Everetts of their son's death stated that it would be approximately ten days to two weeks before the body could be returned for burial.

Young Everett is the second Eastland Countyman to be killed in the Vietnam conflict. Sgt. Don Tyrone was killed about two years ago.

A 1963 graduate of Olden High School, Everett had attained his junior year at East Texas State University at Commerce before enlisting in the Navy about two years ago, and had been in Vietnam less than two months at the time of his death.

His father, a longtime Olden businessman and Eastland store clerk, is presently employed by Southern Airways at Mineral Wells, and Mrs. Everett is a postal clerk at the post office in Olden.

Over 1,000 Get Chest X-Rays In County Visit

More than a thousand people had chest X-rays this week as the mobile unit of the North Texas Tuberculosis and Respiratory Disease Association was in Ranger, Eastland, and Cisco.

Mrs. Tip Arther reported that 325 X-rays were given in Eastland; 392 in Cisco; and 329 in Ranger.

The activities of the mobile unit are financed by Christmas Seals and voluntary donations. Mrs. Arther said contributions from the three towns averaged 20 cents per X-ray.

Dick Caraway, Former Resident, Buried Friday

R. L. (Dick) Caraway, 34, of Jal, N. M., died in a Breckenridge hospital at 5:23 p.m. Wednesday. He has been in the hospital for two days following an apparent heart attack.

Homecoming Is Planned Aug. 30 In Strawn

Ranger residents who are ex-teachers or ex-students of Strawn Schools are reminded that the 1968 Homecoming will be held Aug. 30, 31, and Sept. 1.

Horton Tire Co. Presents BREAD of Life

Whoever thy hand findeth to do, do it with thy might. —Ecc. 9:10. Thanks to my parents Who kept me from shrieking My duty, and taught me The pleasure of working.

FULLEN MOTOR Co. LAUGH-A-DAY

"Who is more satisfied: a man with a million dollars or a man with six children?" "A man with six children. A man with a million dollars wants more."

Chamber of Commerce Salutes Its Members

The Eastland Iron and Metal Company is operated by Mrs. Tillie Pullman since the passing of the late Henry Pullman. The Pullmans came to Eastland in 1923 moving here from Dallas.

Wanted Ads

Every Sunday Is Want-Ad Bargain Day! 5¢ per word (20 words minimum) in Cisco, Eastland and Ranger newspapers — all three papers for \$1. (Copy deadline Friday noon).

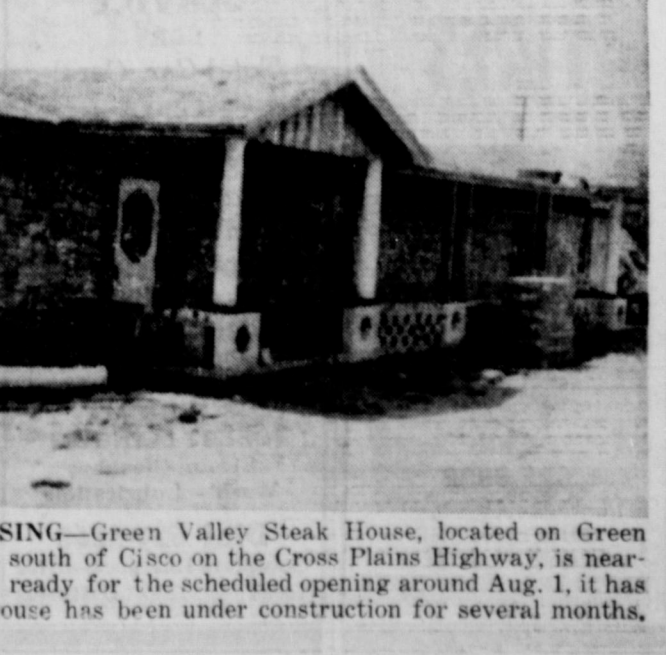

STEAK HOUSE PROGRESSING—Green Valley Steak House, located on Green Valley Farm about 2 1/2 miles south of Cisco on the Cross Plains Highway, is nearing completion and should be ready for the scheduled opening around Aug. 1, it has been announced. The steak house has been under construction for several months.

Completion of FM 3101 Set in 1968 Program

Completion of FM 3101 between US 80 in Eastland and US 183 north of Cisco has been set as part of the 1968 Texas Farm to Market Road Program, the Texas Highway Department announced. The highway is a 10.5-mile road, which will be in charge of the work, said that 5.4 miles will be built to finish the road. The first two miles have been completed. The new road will cross Lake Eastland and go toward Yellow Mound in the north of Cisco.

The contract has not been set and no starting date has been set. Work is expected to begin some 150 days from starting date. The road will include a new bridge across Lake Eastland.

District Engineer E.M. Pritchard of Brownwood said the estimated cost of the work is \$64,000 and includes only the grading and structures.

Cemetery Group Raises Lot Cost At Carbon Meet

The Carbon Cemetery Association Board of Directors met at Carbon Monday night and voted to raise the prices of cemetery lots to one hundred dollars for large lots and fifty dollars for small lots.

The resignation of Mrs. H. L. Gilbert was accepted with regrets. Mrs. Lennis Rice was appointed to the vacancy. Members of the Board are Mrs. Clifford Gilbert, secretary-treasurer; Ray Wyatt, Leney Lovel, Melvin Ables, Mrs. Marciel Justice and Mrs. Lennis Rice.

Berry Greenwood is caretaker of the cemetery.

Wallace Meet Is Tuesday Night

A Wallace '68 organizational meeting will be held in Eastland on Tuesday, July 30, at the Ranch and Farm Service building, 301 N. Seaman St., according to an announcement.

The public was issued an invitation to attend by Chas. Hethcoat, Jr., of Mineral Wells, district chairman. Time will be 7:30 p. m., and persons interested in more information may contact Gordon Clark at telephone number 629-2785. Eastland, it was reported.

The German title "kaiser" and the Russian "czar" were derived from caesar.

VACATION SALE

We have reduced all prices on all new and used travel trailers. New prices start at \$975.00. We only have a few of each kind in stock. Low prices will be 3 per cent higher from the factory. We are also selling a new Pick-Up Camper Cover from \$125.00 up. Ezylift chairs sold and installed.

Kelly Kar Co.

4-4003 — Breckenridge

Retread Tires

Big Savings Now!

First-Class Carcass No. 1 Dixie-Cap Tread Rubber 670x15, 815x15, 775x14 825x14 Guaranteed life of tread

HORTON TIRE CO.

EASTLAND

Detergent BREEZE

Giant Box
59¢

Detergent LUX LIQUID

Bottle Quart Plastic
49¢

Cold Water
ALL
32-oz. Size

69¢

New Pink PHASE

III SOAP

Bath Bar 2 Bars

45¢

ARE WE PROUD of our USDA Choice Meats? Yes, so proud, in fact, that we offer double your money back if you are not 100% satisfied. Check our meat department and see why we are so proud.

Flavor Fresh
GROUND CHUCK
69¢ lb.

USDA Choice — Blade Cut **CHUCK ROAST** lb. **45¢** Sliced **BEEF LIVER** lb. **49¢**

USDA Choice — Arm
SWISS STEAK lb. **69¢**
Ground Fresh Hourly
GROUND BEEF lb. **45¢**
Lean Boneless Cubes
STEW MEAT lb. **69¢**
USDA Choice
SHORT RIBS lb. **35¢**
USDA Choice
CLUB STEAK lb. **79¢**
Decker's Tall Korn — Thick
SLICED BACON 2-lb. pkg. **\$1.19**
Gooch's Blue Ribbon
CANNED HAMS 3-lb. can **\$3.19**
Hormel
FRANKS 12-oz. pkg. **49¢**

FRYERS
USDA INSPECTED
Split, Seasoned Ready to B-B-Q **39¢**
FRYER LEGS lb. **49¢**
FRYER THIGHS lb. **49¢**
FRYER BREASTS lb. **69¢**
FRYER WINGS & BACKS lb. **19¢**

Shop Made — Seasoned Just Right
PORK SAUSAGE lb. **49¢**
Gooch's Blue Ribbon All-Meat
BOLOGNA 12-oz. pkg. **55¢**
Hormel Black Label
SLICED BACON lb. **65¢**
Gooch's Blue Ribbon — 12-oz.
GERMAN SAUSAGE lb. **79¢**
Hormel Cure #1
BONELESS HAM lb. **\$1.39**
Hormel
BRAUNSWEIGER 8-oz. roll **39¢**
Decker's
HOT LINKS lb. **69¢**
Wilson's Savory
BOLOGNA lb. **59¢**

USDA Choice — Ideal to BBQ **FAMILY STEAK** lb. **59¢** Patties **HAMBURGER** pkg. of 10 **99¢**

FROZEN FOOD SPECIALS

Banquet — Ass't Flavors
PIES Cream or Fruit 4 for **\$1**
Spare Time
CHICKEN POT PIES 8 for **\$1**
Morton's
MEAT PIES 5 for **\$1**
Vip Frozen — 6-oz.
ORANGE JUICE 5 cans **\$1**

DAIRY FOOD SPECIALS

Foremost — Ass't Flavors
BIG DIP 1/2-gal. **49¢**
Foremost
BUTTERMILK 1/2-gal. **45¢**

VALUE PAC TISSUE 10-roll pkg. **69¢**
DUTCH OVEN FLOUR 10-lb. bag **79¢**
SNOWDRIFT SHORTENING 3-lb. can **59¢**
SALAD DRESSING Kraft Salad Bowl... qt. **39¢**
CHUNK TUNA Shamrock Reg. Can 4 for **\$1**



WK or CS—No. 303

4 CANS \$1



Del Monte Cut — No. 303

GREEN BEANS

4 cans **\$1**

Del Monte — No. 2

PINEAPPLE JUICE

8 cans **\$1**

Del Monte — No. 303

FRUIT COCKTAIL

4 cans **\$1**

BAMA JELLY

Apple — Apple-Grape

Apple Plum — Apple-Strawberry

18-oz. jar 3 for **\$1**

Del Monte — Reg. Can Mandarin

ORANGES

4 cans **\$1**

Del Monte — 46-oz. — Orange-Grape-Punch

DRINKS

4 cans **\$1**

Mazola — Quarters

MARGARINE

3 lbs. **\$1**

Kraft's Jet Puff — 16-oz.

MARSHMALLOWS

pkg. **29¢**

Country Kitchen — 24-oz.

SYRUPS

bottle **49¢**

Como — Ass't. Colors

TOILET TISSUE

4-roll pkgs. 3 pkgs. **\$1**



No. 303

4 CANS \$1

Del Monte Seasoned — No. 303

GREEN BEANS

4 cans **\$1**

Del Monte — No. 303

SAUER KRAUT

6 cans **\$1**

Del Monte — No. 303

SEASONED PEAS

5 cans **\$1**

Del Monte — No. 303

SPINACH

5 cans **\$1**



Del Monte

PEACHES

No. 2 1/2

3 CANS \$1.00

—JRB QUALITY PRODUCE FEATURES—

BANANAS Chaquita lb. **10¢**
POTATOES California Long White 5 lb. bag **39¢**
NECTARINES California Fancy lb. **29¢**
LETTUCE head **15¢**
CANTALOUPE Golden Ripe 5 for **15¢**

DOUBLE S&H GREEN STAMPS
with purchase of \$2.50 or more
EVERY WEDNESDAY!

JRB
SUPERMARKETS

S & H GREEN STAMPS
WITH EVERY PURCHASE

PRICES GOOD THROUGH WEDNESDAY, JULY 31
PRICES GOOD IN EASTLAND
Quantity Rights Reserved — No Sales to Dealers

Farm Bureau's Representatives Leave Tuesday For Workshop

Jack Cozart of Cisco, president of Eastland County Farm Bureau, announced that two Eastland High School Seniors will attend the Sixth Annual Texas Farm Bureau Citizenship Seminar at Baylor University in Waco, July 30 through Aug. 3.

Some 425 students from 156 counties are enrolled for the week, which will emphasize economic, moral, and social aspects of American society. Representing Eastland County will be Ann Boney, daughter of Mr. and Mrs. George Boney, and George Simms, son of Mr. and Mrs. Edie Simms. The students were selected by the Eastland County Farm Bureau, which will pay their tuition, room and board, and transportation by chartered bus to and from Waco. They will attend the bus Tuesday afternoon at the new Farm Bureau building in Eastland. The bus

will make its "Coke Break" there and students from eleven counties will be served Cokes and cookies by Bureau personnel.

Both Eastland students are 17 years old. They helped organize the Eastland Youth Council and attended the National Leadership Conference in San Angelo in April.

Ann is a member of the Thespian Club, and a former member and officer of the Future Homemakers of America. She is an officer of the Spanish Club, Co-Eds, Young Women's Auxiliary, and Eastland Youth Council. She is a member of the Bethel Baptist Church. Active in the Eastland Civic Theatre, Ann has appeared in "The Nutt Family", "Junior Miss", and "The Tenth Word". She was in the cast of both the Junior Play and the UIL One-Act Play and was named to the All-Star Cast in District UIL Competition.

She was a Fire Theme winner, Industrial Theme win-



Trio Attends State FFA Meet

Eddy Blair, Tony Harrison, and Joe Trout, member of the Eastland Future Farmers of America attended the State FFA Convention at the Lubbock Municipal Auditorium July 17-19. They were accompanied by ag teacher, Walter B. Loudermilk.

Greg Bamford of Haxton, Colo. national FFA president, was featured speaker at the convention. He challenged the delegates to "dream big—then put on overalls and roll up your sleeves."

Eastland was one of 16 Area 4 Chapters receiving the Award.



EASTLAND FFA MEMBERS attending the state convention in Lubbock were (from left) Tony Harrison, and Joe Trout. They were accompanied to Lubbock by Walter B. Loudermilk, AG teacher.



Final Rites for Mrs. Nichols Held Friday

Mrs. Martha Cornelia Nichols, 88, died at 1:30 p. m. Wednesday in Ranger General Hospital.

Funeral was held at 10 p. m. Friday in Second Baptist Church with the pastor, Rev. Chas. J. Bush and Rev. Avery J. Sullivan, pastor of First Baptist Church, officiating. Burial was in Evergreen Cemetery under the direction of

Killingsworth Funeral Home. Pallbearers were Walter Mitchell, Clyde M. Rodgers, Harmon Weathers, J. E. Whitefield, R. B. Wymmer, Frank Penn, C. B. Osteen and Carl White.

Born Sept. 25, 1879 in Hope, Ark., she was the former Martha C. Armstrong and was married to W. M. Nichols in 1896 in Hope, Ark. She

had been a member of the Baptist Church for 75 years and a resident of Ranger since 1918.

Survivors include one daughter, Mrs. Edna Peppers of Ranger; three sons, J. D. Nichols and W. C. Nichols of Ranger and O. B. Nichols of Huntsville; eight grandchildren and four great-grandchildren.

ner, and May 5 received First Place Award in the Music Essay Contest of the Eastland Music Study Club. Her essay was awarded an Excellent Rating by the National Federation of Music Clubs.

She is an employee of the Eastland Telegram.

George Simms has been president of the Beta Club, an Honor Society, for two years, and has been president of his class for two years. He is secretary of the "E" Association and president of the Explorers Scouts Post and Order of the Arrow. He attends he plays on the church volleyball team, and has taught in the younger departments.

A member of the Maverick football team for three years, George received All-District Honorable Mention as half-back defensive. He has play-

ed basketball and run track for three years.

George was secretary of the Future Farmers of America, and was on the FFA Quiz Team which placed second in the Cross Timbers competitions.

He was selected to attend the Nuclear Science Symposium for four days in June.

Cozart said, "The Seminar is designed to complement the formal education of these young folks and make their roles as citizens more meaningful. Eastland County will be well represented by these two students."

The Next Best Thing—

... to a clear conscience and a good night's sleep is the feeling of security in knowing that all of your property is adequately insured and by agents in your home town who are always on hand when you need them most. This is especially true around vacation time. Whether you stay at home or take a trip, vacation time is a hazard time for you and yours. Be sure to check with us now if you don't feel quite right about your insurance coverages.



Earl Bender & Company

Eastland (Insurance since 1924) Texas



The Total Electric Gold Medallion outside



means TOTAL LIVABILITY inside

You step into a wonderful world of comfort, convenience and cleanliness when you enter a home that displays the Total Electric Gold Medallion. Here, clean flameless electricity does everything—from operating work-saving appliances to lighting, cooling and heating the entire home. Year around perfect comfort is maintained automatically... electrically. Meal preparation and clean-up are made easy with a flameless

electric range, dishwasher, waste disposer and other appliances. Plenty of electrically-heated water is always on tap. And the home's interior stays fresh because there's no fuel grime. It all adds up to total comfort... total convenience... TOTAL LIVABILITY. Before you build or buy, let us give you the facts about Total Electric living and our low rate for Total Electric homes.



F. N. SAYRE

COUNTY TREASURER'S REPORT

Quarter Ending June 30, 1968

FUNDS	Balance 4-1-1968	Quarterly Receipts	Quarterly Disbursements	Balance 6-30-68
Jury Fund	\$ 17,675.00	\$ 335.15	\$ 2,458.03	\$ 15,552.12
Road & Bridge	54,283.40	119,704.83	97,118.94	76,869.29
Precinct No. 1	*1,723.49	17,500.00	9,854.26	5,369.23
Lateral Road Precinct No. 1	552.60	0	0	552.60
Precinct No. 2	*13,767.26	27,554.00	11,672.49	29,648.77
Lateral Road Precinct No. 2	203.32	0	0	203.32
Precinct No. 3	4,470.85	17,500.00	9,092.43	12,878.42
Lateral Road Precinct No. 3	7,847.71	0	0	7,847.71
Precinct No. 4	865.49	17,724.00	12,482.60	6,106.89
Lateral Road Precinct No. 4	6,151.56	0	0	6,151.56
General Fund	110,713.93	5,533.67	25,566.71	90,680.89
Permanent Improvement Fund	3,283.41	7.00	0	3,290.41
Officers Salary Fund	*9,405.20	25,626.70	32,551.37	16,380.53
County Farm Fund	5,395.91	227.03	0	5,622.94
Withholding Tax Fund	1,665.36	5,225.78	5,164.38	1,726.76
Social Security Tax Fund	9,034.85	5,345.51	5,180.13	9,200.23
First National Life Insurance Co.	0	263.97	263.97	0
Blue Cross-Blue Shield Ins. Co.	0	1,478.16	1,478.16	0
Courthouse Improvement Warrants	7,469.38	110.40	3,850.00	3,729.78
Road & Bridge Sinking Fund	2,294.36	0	0	2,294.36
Grand Total All Funds:	\$207,011.19	\$244,138.20	\$216,733.47	\$234,415.92

* Denotes Deficits

BONDED AND WARRANT INDEBTEDNESS:

Courthouse Improvement Warrants, November 1, 1965	\$37,000.00
Warrants — Precinct No. 1, 1964	2,000.00
Warrants — Precinct No. 4, 1966	1,490.68
Grand Total Indebtedness, June 30, 1968	\$40,490.68

On this the 22nd day of July, 1968, the Commissioner's Court of Eastland County, Texas, met and examined this quarterly report of Ellen Justice, Treasurer of said County for the period beginning April 1, 1968 and ending June 30, 1968 and found same to be correct and the above amounts have been received and paid out since the preceding report.

The requirements of Art. 396 P.C. have been complied with and tabular statements have been filed.

SCOTT BAILEY
County Judge

DANNY WOODS
Commissioner Precinct No. 1

DICK FOSTER
Commissioner Precinct No. 2

L. H. COLLINS
Commissioner Precinct No. 3

CLARENCE DILL
Commissioner Precinct No. 4

Subscribed and sworn to before me by each of the foregoing parties this the 22nd day of July, 1968.

JOHNSON SMITH
County Clerk, Eastland, County, Texas

STATE OF TEXAS
COUNTY OF EASTLAND

On this the 22nd day of July, 1968, Eastland County Commissioners' Court met in regular session at the regular meeting place with all members present, and conducted among other things the following business:

ORDER NO. _____

Motion made by Commissioner Foster, seconded by Commissioner Woods that the County Treasurer's report for quarter ending June 30, 1968, be approved and that it be published in the Eastland Telegram, Eastland, Texas, All commissioners voting "Aye" motion carried.

SCOTT BAILEY
Scott Bailey, County Judge Presiding

MID-SUMMER SALE

Join the fun at our sale. Bargains galore as we have gone through our stock of goods and items from our regular stock and marked down tremendously. Below are but a few items you will find at our MID-SUMMER

- Short Sleeve T SHIRTS \$1.00
2 to 18
- Straw or Cloth GOLF HATS \$1.50
Sizes and Colors.
- BLEISABLE JES — Take A Chance. \$1.00
- M SUITS \$1.00
- M SUITS \$2.00
- Men's T-SWEATERS \$1.00
SIZES Mostly White. 6.99 to \$5.99.
- Men's T-SWEATERS \$1.00
BEST ASS'T. OF WHAT YOU HAVE SEEN.
- 14 Girl's T-SWEATERS \$2.00
- Table of Ladies T-SWEATERS \$2.00
SIZES TO \$5.95.
- Table of Ladies T-SWEATERS \$2.00
- Summer DRESSES \$4.00
LESS THAN 1/2 PRICE.
- Sta-Press' T-SWEATERS \$6.00
Grey - Tan - Blue by Levi's to Sell \$2.00 - \$9.00.
- S SPIKES \$3.00
Duty Twill, Tight Green, Gold, Brown.

REMEMBER...

Big July Clearance Sale
going on. Fantastic Savings
every department.

WIDENHEIMER'S
THE FAMILY STORE IN CISCO

Football Magazine Gives 8-AA Summary In Edition Just Out

Dave Campbell's popular 1968 edition of TEXAS FOOTBALL says this of:

DISTRICT 8-AA—Thirty-nine have tried and 35 have failed in the grim business of trying to beat GRANBURY in the 1965, 1966 and 1967 seasons. A time of hope is near again, but with the Pirates' treasure chest of 18 letterman (5 offensive, 7 defensive starters from a 10-1-1 of a year ago), derailment of the three-time champions hardly appears a sure thing. Coach Victor Prince may have depth and experience problems at several spots but size and a wealth of exceptional young talent count as strong plus factors. Some exceptional old talent—tackle Steve Davis (6-2 220), fullback Ike Thomas (6-3, 210) both all-state material—lurks, too.

Prince calls Thomas as good a blocker as there is in Texas schoolboy ranks, and notes that Davis averaged over 15 tackles per game as a nose guard. But the talent roster also includes end Dwayne Burdette (190), guard Marvin Porter, tackle Jerry Brewer (225), split end Danny Reed (190), QB Jerry Hodges and WB Robert Thomas. Among the young hands, keep an eye on tackle Jesse Fant (240), guard Charles Porter (190), and TB Harvey Boulanger.

EASTLAND finished a good second a year ago, and now has 7 offensive and 5 defensive veterans returning from an 8-2. It has speed and the hard core experience needed to win the big ones. HB Steve Wilson is a runner of all-state potential and tackle Terry Grimes is a defensive demon. End Bill Hoffmann and also guard David Cagle lend firm line support and HB George Simms and QB Eddie Kincaid add enough backfield class for a strong contender.

COMANCHE third a year ago at 7-3, isn't writing itself off—not with 6 offensive and 5 defensive veterans and all-state candidates in FB Rex Plumlee (6-1, 195) Guard Ken Cattles (195) Guard Freddy Rogers and end Jim Armsstrong are good talents, too, and QB Bill Williams knows a thing or two about moving the team. Tackle David Tankersley (6-3, 220), center Kim Cockerham (6-3, 210), and HB Ronnie Stanley are other credits in a possible title bid.

HAMILTON slipped to 3-7 last year amid a rash of injuries and now bases comeback hopes on 6 offensive and 7 defensive returnees. HB Gary Tyson and QB Chris Wood are the backfield gems, while guard Jack Sauer, tackle Rick Stephens (6-3, 220), end Jack Massingill head the line. Tackles Howard Pierson and Tom Pierce (220), guard Sam Todd and backs Jerry Zschiesche and Dudley Kelm are other strong rebuilding keys.

THE CISCO kids endured a 2-8 log in '67 and have a backlog of 16 lettermen (10 offensive, 7 defensive regulars). Speed the Lobos have, in backs Sam Fletcher and David Smith and ends Jerry Martindale and Mike Farnsworth. Center Al Heyser, guard Dave Turner and tackle Steve Linebarger are other solid linemen, and the presence of tackle Tommie Lee, guard Randy Honea, linebacker Jack Hailey and back Lorenzo Chriesman should help. Clyde, dazed by a 0-to-10, counts on 7 offensive and 7 defensive returnees for balm this time but lacks speed and

size. QB Jim Galusha and HB Tim Copeland key the offense, while tackles Stoney Allen, Bill Galusha and Rick Young are line hubs, along with guards Steve Kniffen and Danny Fleming and end Joe Gray.

COOK RETURNING TO MANAGE JRB SUPER MARKET IN CISCO

Donald Cook former assistant manager of the JRB Super Market in Cisco, has been transferred back to Cisco as manager of the JRB Store, according to an announcement Friday. The transfer will be effective Monday, July 29. Bobby Reed, manager here for the past six months has been transferred to JRB's Super Market No. 15 in South Abilene. He came here six months ago.

Ronnie Willis, son of Mr. and Mrs. Leland Willis of Cisco, suffered painful injuries in an automobile accident at Bowling Green, Kentucky, last Wednesday, according to information here. His parents and sister, Jana, left early Thursday to visit Ronnie. Ronnie.

Ronnie, who has been spending the summer working for the U. S. Park Service at Mammouth Cave, was reported to be a patient in a Bowling

Green hospital. They are members of Calvary Baptist Church here. Both Mr. and Mrs. Cook grew up in the Carbon community of Eastland County and are graduates of Carbon High School. He spent five years with the local supermarket before going to Bangs. At Bangs, Mr. Cook was a member of the Lions Club and the Volunteer Fire Department. "We are glad to be coming back home," Mr. Cook said.

INCOME TAX OPPORTUNITY H & R BLOCK

America's Largest Tax Service
wants a man or woman capable of operating a volume tax service in Eastland. The person we seek is already self-employed perhaps operating a bookkeeping service, insurance, or real estate firm, and has an office suitable for an H&R Block operation. Excellent opportunity for the right person. We train you. For details write:

H & R BLOCK
1210 N. Mockingbird
Abilene, Texas

Sunday July 28, 1968 EASTLAND TELEGRAM PAGE FIVE

Drug Needs

YOU DESERVE THE BEST!

You'll Always Find A Big Supply of The Freshest, Best Assortment in our

MODERN, ONE-STOP DRUG STORE. Think Central, The Compete Store

GIFTS Galore For All Occasions
COSMETICS Of The Top Lines
JEWELRY For The Discriminating

SHOP AND SAVE TODAY

DRUG STORES ARE MUCH MORE THAN THEY USED TO BE &

Keep them on the Go... with **VITAMINS** IS EVEN MORE SO!

CENTRAL DRUG

FREE DELIVERY — PHONE 629-2681

effective Monday

We would like to take this opportunity to extend our personal welcome to you to continue your services at Poe Floral. Like all new owners, we are elated and inspired over our new undertaking and feel that your pleasure and complete satisfaction are the core of our desires and existence. To follow in the footsteps of such wonderful and talented people as the J. C. Poes, we feel extremely fortunate and we will appreciate your giving us the opportunity to express and render our services to the utmost.

We are looking forward to serving old and new customers alike at Poe Floral.

When it's Flowers, say it with ours.

MR. & MRS. B. G. HALLMARK
MR. & MRS. C. W. HOFFMAN JR.

Our policy during our 22 years in the floral industry was to serve you to the best of our ability and to improve our service constantly for the satisfaction of you, our friends and customers.

It is with humbleness and deep appreciation that we say "Thank you" to our loyal customers for making it possible to provide you with our floral service these many years. You made our business a success. We are grateful.

We shall miss our daily association with you but we highly recommend to you the new owners, Billy Gene Hallmark, who has worked with us 10 years, and C. W. Hoffman Jr. and their wives, Carol Hallmark and Ann Hoffman. Give them the privilege of providing you with their floral service, for we think they are as good as the best, and better than the rest.

When it's flowers, say it with theirs.

We Sincerely Thank You,
MYRLE & J. C. POE

609 W. MAIN — 629-1711

POE FLORAL

WHEN IT'S

FLOWERS

—SAY IT WITH OURS

County Residents Invited to Join Census-Copying

Eastland County residents have been invited to participate in a census-copying project covering 26 counties in this area of Texas.

Mrs. I. N. Samuels of Fort Worth, chairman of the Fort Worth Genealogical Society, said that the Society has already copied and filed five 1850 censuses, 11 1860, eight 1870, and seven of the 1880 censuses. Individual surnames are being put on four by six cards and filed alphabetically. The Society plans to correlate census, marriage, cemetery, probate and other records pertaining to the area and maps are being drafted which will show the early roads precincts, and settlements.

The former Miss Nancy Timmons, Mrs. Samuels is the daughter of Mr. and Mrs. Carl Timmons of Eastland.

Auction Report

Eastland Auction Company report for July 23: active market, stronger on stocker and feeder yearlings; 1,045 head of cattle, 230 hogs, 39 sheep and goats sold; 262 consignors 74 buyers.

Prices reported: butcher bulls, 17 to 23.60; stocker bulls, 24 to 30.75; butcher cows, 16 to 19.80; canners and cutters, 11 to 17.40; butcher calves, 24.75 to 28.10; stocker steers, light choice 26 to 36; heavy choice, 24 to 32.60; stocker heifer calves, 24 to 27.80; yearling heifers, 22 to 26.25; stocker cows, 130 to 190; pairs, 170 to 240; butcher hogs, 20 to 21.10; sows, 15 to 17.25.



Expert REPAIR

Give Those Outmoded Shoes A New Look...

Quality Shoe Repair North Side of Square



HELICOPTER PILOT REPORT ON LIFE IN VIETNAM WAR AREA

(Editor's note: This is an excerpt from a letter Mr. and Mrs. Rabb Steddum received

from their son, SP4 Clifton B. Steddum, who is a Helicopter Crew Chief in Viet Nam.)

"I share my hootch with around 18 guys, which is not bad because we are all real good buddies anyway. Life in Viet Nam can be awfully demanding at times, and yet it can still turn into a monotonous routine.

In the 167th Assault Helicopter Company, the men are out flying every day, spending as much as 16 hours in the air. They are always vulnerable to enemy fire. Often, around-the-clock work is required from the maintenance personnel to keep the helicopters flying.

If the Charlies are in hiding and can't be found from the air, my day starts around 7:30 a. m. I get up (I am already dressed) and go to chow. After I somehow manage to get chow down, I go to my hootch, get my towel, soap, toothbrush, toothpaste and go to the shower room. I guess what I do there. You are wrong. Well, partly wrong anyway. I do get to brush my teeth and shave each day. But I only get to take half of a shower most days. Our shower has a bad habit of letting you get all soaped up good and then it just quits for no reason at all. It really is hard to get all that soap off without water. Oh, yes, I can now shave and shower in four minutes.

Then I go back to my hootch, finish dressing, and go down to operations to see if my ship has a mission for the day. I find we always have a mission for the day. I find out where we are going and write out a report on the condition of my ship before take-off. Then I make sure all my guns are working properly and that the ship is full of fuel. It is bad news to run out of gas in a helicopter. After I see that everything is O.K., the pilot starts to rev up the motor. In about 15 minutes, we are off into the wild blue.

We go first to a compound to load up the troops and then to the landing zone. That's when things get hot. We drop the troops off while the Viet-congs are trying to knock us down. After we drop the troops, we head back home to patch up our bullet holes, get a snack to eat, write letters or maybe get some sleep.

This may sound rough to you, Mom and Dad, but it could be a lot worse for everyone. At least, we do get food every day. It is never like home cooking, but whatever we have is good for us and what we need. When we drop

Deadline Is Near For County Farmers To File Crop Report

The date, August 1, is drawing close in Eastland County concerning farmers who have peanuts, cotton and feed grain. Farm operators must certify (report) their acreages in the county ASCS office by Aug. 1 to be eligible for payments, price support, and history credit on peanuts, cotton, feed grain, and diverted acres.

As of July 22, approximately 250 farms had not filed a report of acreage, according to Jesse G. Meredith, county office manager of the Eastland County ASCS office. He went on to state that the certification was about 75 percent complete. He urged all

producers who have not reported to do so immediately. This includes farmers who requested measurement service. Mr. Meredith expressed his thanks on behalf of the county committee and office staff for the fine cooperation received from the county farmers this year on this new procedure of crop reporting.

"Failure to report," stated Mr. Meredith, "could cause the difference of receiving only \$0.4 a pound instead of \$1.1 a pound for peanuts." He further states, "Feed grain and cotton participating farms will lose payments and price support if they fail to report their acreages."

Non-allotment farms that have planted 1.0 acre of peanuts must also report to be eligible for price support. Farms that have a peanut or cotton allotment, but have not planted should also report.

BOX DRILLING CO. IRG. & DOMESTIC WELL SERVICE

15 yr. experience Cable Tool Drilling. Phone 629-1212. Eastland.

PHARMACY SERVICE

AROUND THE CLOCK We keep a constant check on our drugs to make sure you get only the freshest of medication. Day in, day out, you can depend on us to provide you with the finest in pharmaceuticals and health supplies.

EASTLAND DRUG

Day Phone: 629-2112 — Night Phone 629-1401

The county office hours are 8:00-12:00 a. m. and 1:00-5:00 p. m., Monday through Friday. All former students, teachers and all residents of Pioneer, Liberty and Sabann communities will meet Thursday, Aug. 8 at the Pioneer Tabernacle for catered lunch, led by Mrs. Brandon, secretary of ex-students.

DRAWING TOWARD GOD

The Art and Inspiration of JACK HAMM

Introduction By CHARLES SCHULZ Creator of "PEANUTS"

DRAWING TOWARD GOD is a book designed to apply scriptural truths to everyday living. By means of some 50 full-page drawings interspersed in the text, the reader is led to reflect with the artist-author on the great issues of life. Over a dozen impressions of Jack Hamm's religious art have been printed in the U. S. and foreign countries. For the first time he sets down his reasons behind the drawing. Winner of four national cartooning awards, Hamm contends that the nature of art and man's nature need to be, and can be, related one to the other.

"Jack Hamm has a way of using his brush, crayon, and words to cut through to some of the great theological truths that concern us all. This is a marvelous book for individual meditation, or for any group of dedicated people who wish to have a guide to promote inspirational discussion. Jack has a rich imagination and a fine sense of fundamentals. We have been blessed in our world with many great editorial cartoonists, but I know of no other man who has been able to turn his talents to interpreting religious truths as has Jack Hamm."

From the Introduction By CHARLES M. SCHULZ Creator of "Peanuts"

"I like the work of Jack Hamm. He has a great gift for picturing, and therefore making simple, important truths that would be difficult to express so explicitly in words."
DR. NORMAN VINCENT PEARL

"A fine artistic portrayal... bringing the inspirational Word of God into American homes."
J. EDGAR HOOVER Director of F. B. I.

"The most difficult task for a cartoonist is to sustain a point of view over a long period of time, even when the subject is the Word of God. Jack Hamm has kept his work in such sharp focus that it sustains the believers among his readers and most certainly gives hope to those who need it."
MILTON CANIFF Creator of "Steve Canyon"

"Jack Hamm is helping to create a moral and spiritual atmosphere throughout the United States."
BILLY GRAHAM

"How better to reach people of all ages than with the timeless scriptures retold in timely pictures."
PAUL HARVEY

Enclosed please find \$.....for.....copies of DRAWING TOWARD GOD @ \$2.50 per copy. (Make checks payable to this newspaper. Include tax.)

ORDER YOUR COPY TODAY!

NAME.....
STREET ADDRESS.....
CITY..... STATE.....
ZIP CODE.....

DIXIE Drive-In

EASTLAND RANGER HIGHWAY

Box Office Opens 8:00 p. m., Shows Starts 8:30 p. m. Box Office Closes 9:45 p. m.

ADMISSION — 60c . . . Children under 12 Free Each Wednesday and Thursday Are Bargain Nights! Adults — 25c

SUNDAY — MONDAY — TUESDAY
PHYLLIS DILLER in
DID YOU HEAR THE ONE ABOUT THE TRAVELING SALESLADY?
TECHNICOLOR—A UNIVERSAL PICTURE

WEDNESDAY — THURSDAY
DOUG McCCLURE — NANCY KWAN in
"NOBODY'S PERFECT"
A UNIVERSAL PICTURE — TECHNICOLOR

RANGER DRIVE-IN THEATRE

ADULTS 60c — KIDDIES UNDER 11 FREE Show Starts At Dusk — Box Office Closes at 9:45

SUNDAY — MONDAY — TUESDAY
JULY 28-29-30

"THE DEVIL'S BRIGADE"

DAVID L. WOLPER presents "THE DEVIL'S BRIGADE"
WILLIAM HOLDEN - CLIFF ROBERTSON - VINCE EDWARDS
REGISERED PANAVISION COLOR by DeLuxe

Each Wednesday Is **25¢** per person **BARGAIN NITE**

It's the coolest show in town!

THE COOL ONES

COODY McDONNELL - DEBBIE WATSON - GIL PETERSON Directed by GENE NELSON
Story and Screenplay by JONCE GELLER TECHNICOLOR PANAVISION
GET PETULA CLARK'S SENSATIONAL RECORDING OF "HIGH ON WARNER BROS. RECORDS!" FROM WARNER BROS.

NOTICE

SUMMER HOURS:
8 a.m. to 10 p.m. except Sunday:
8 to 9:30 a.m.
11 a.m. to 10 p.m.

HILLCREST FOOD MARKET
1401 W. Main
629-1600

Plymouth's year-end clearance is on.

250,000 Ford and Chevy owners couldn't wait to switch to Plymouth. You did. Now come in and clean up.

Meet THE unbeatables

AUTHORIZED DEALERS CHRYSLER MOTORS

RUSHING MOTOR CO. — 211 South Se...



EXHIBITORS — The county's best 4-H Club raisers are from left, John Marshall, Barbara Moseley and Charles Moseley, champion of the four divisions in the Friday show. Miss Moseley was grand champion exhibitor.

Tomatoes Shown First County Show

First Eastland County Tomato Show held in the lobby of the county courthouse attracted a good number of entries and displayed a beautiful crop of grown tomatoes, 4-H officials report.

Grand champion of the show was a Nematex, grown and shown by Patsy Moseley, daughter of Mr. and Mrs. Moseley.

Porter Prize — Barbara Boyd, red; Kathy Boyd, red; Buster Boyd, red; John Marshall, blue, and Charles Marshall, blue.

All Other Varieties — Kathy Boyd, red; Barbara Boyd, blue; Buster Boyd, red; Buster Boyd, white; Barbara Boyd, blue; Patsy Moseley, red; John Marshall, red; Charles Marshall, red; and Thresa Tankersley, white.

Judges were Mrs. Ellen Justice, Gilbert Meredith and R. V. Robinson. There were a total of 26 entries in the contest showing.

Fashion Shop In Cisco Reports Good Opening

The Grand Opening Friday and Saturday at Lorraine's Fashions, Avenue D, in Cisco, has been declared a gigantic success, according to Owner-Managers, Theo and Lorraine Cox.

The new fashion center welcomed visitors both days with refreshments and preview modeling of the newest fall fashions.

"Our reception here has been very warm," Mr. Cox said, "and we want to express our appreciation to one and all who have been so nice to us in the opening of our shop. We appreciate the many flowers, complimentary words and kind expressions during our opening."

"We will strive to serve this area to the very best of our ability with the latest in fashions, and will appreciate the public's support," he said.

Mr. Cox, a 20-year veteran with Sears and his wife moved to Cisco from Abilene, and they plan to build a new home in Cisco soon.

Crowds were heavy for the opening house, he said.



MARLYN HATHAWAY ... student employee



MRS. OLETA STEPHENS ... shop clerk

Ward's Event Is Big Success

A good crowd was on hand Friday evening to witness the first annual Antique Show and Sale at the Montgomery Ward & Co. store in Ranger.

Antique enthusiasts from throughout the Ranger region saw displays of China dolls that were over 100 years old. Old toys also were displayed.

One antique dealer, Mrs. Madge Key of Dublin, displayed an amethyst glass that was of considerable interest. The glass was black in color, when held up to a bright light the color was a beautiful purple. Mrs. Key also displayed a picture, named "Alone." The picture was a print by the George Harris Company of New York in 1870.

Other antique items on display were milk glasses, coffee cups, that were over a hundred years old, mustash cups, souvenir spoons, and antique candle holders.

Also displayed at the show was the pistol that was used in the famous Santa Claus bank robbery in Cisco.

Don Baird and his friend, Dexter, of Eastland were on hand to entertain the customers at the show.

Hospital Report

Patients reported in Eastland Memorial Hospital Saturday morning were:

- Boesie Zieschang, Rising Star.
- Florence Fagg.
- Amanda Morris.
- Pearl Hunt, Cisco.
- Rowena Hart.
- Jim Hernandez.
- E. J. McKellar.
- Lula Wyatt, Carbon.
- Ruby Stator, Cisco.
- Dessie Tucker.
- Cheryl Robinson.
- Shelly Clower, Jacksboro.
- Ruby Hull.
- Ather Lasater.
- Sallie Day.
- Rhetta Richardson, Rising Star.
- George Norris.
- Homer Claborn, Cisco.
- Maudie Hardy, Rising Star.
- Eunice Sharpe, Cisco.
- Bennett Bradford.
- I. B. Walker, Olden.
- H. D. Warren.
- Homer Duncan.
- Lorenza Huerta, Ranger.
- Geneva Purdom.
- John Jones, Ballinger.
- Beulah Moseley, Cisco.
- Eula Ayers.
- Haddon Freeman.
- Frank Sharp.
- Inez Hallmark, Cisco.
- Lora Williams.
- Lula Baines.
- Sarah Harrell.
- Hattie Mae White, Moran.
- Elzo Harbin.
- Opal Kelley.
- Sewell McCallister, Cisco.
- Dessie Reed.
- Artie Perdue, Cisco.
- Calvin Hart, McCarney.
- Dale Jackson, Carbon.
- Jimmy Culpepper, Glen Rose.
- Robin Broadway, London.
- Eula Slatton, Cisco.
- Jewel Pool.
- F. J. Stubblefield, Carbon.
- Gene Haynes.
- Clara Hood.
- Debra Willaims.
- O. L. Duckett.
- Garland Pharr, Cisco.
- Margaret Goodwin.
- Faye Bullard.
- Kay White.
- Bessie Calhoun, Cisco.
- Lois Mezell.

Patients in the Ranger General Hospital Saturday morning were:

- Claude White.
- Mrs. Sarah Wilson.
- Mrs. Tinnie Lee.
- Mrs. Jack Ervin.
- Mrs. Captola Woods.
- J. T. McCleskey.
- W. C. Polk.
- W. W. Crenshaw.
- J. C. Craver.
- Miss Effie High.
- Mrs. L. M. Marlow.
- Mrs. Belle Hatfield.
- Mrs. Annie Stephenson.
- W. M. Shipman.
- A. N. Bradford.
- Mrs. C. K. Lee.
- Frank Bielenki.
- Ed Crawford.
- Mrs. Gladys Bond.
- Mrs. Lela Cross.
- Mrs. Scott Cloud and baby girl.
- Mrs. Ann White.
- Mrs. Altha Dooley.
- Mrs. C. D. Johnson.
- Mrs. Dessie Hale.
- S. M. Shell.
- C. J. Renfro.

Patients in the Ranger General Hospital Saturday morning were:

- Claude White.
- Mrs. Sarah Wilson.
- Mrs. Tinnie Lee.
- Mrs. Jack Ervin.
- Mrs. Captola Woods.
- J. T. McCleskey.
- W. C. Polk.
- W. W. Crenshaw.
- J. C. Craver.
- Miss Effie High.
- Mrs. L. M. Marlow.
- Mrs. Belle Hatfield.
- Mrs. Annie Stephenson.
- W. M. Shipman.
- A. N. Bradford.
- Mrs. C. K. Lee.
- Frank Bielenki.
- Ed Crawford.
- Mrs. Gladys Bond.
- Mrs. Lela Cross.
- Mrs. Scott Cloud and baby girl.
- Mrs. Ann White.
- Mrs. Altha Dooley.
- Mrs. C. D. Johnson.
- Mrs. Dessie Hale.
- S. M. Shell.
- C. J. Renfro.

Patients in the Ranger General Hospital Saturday morning were:

- Claude White.
- Mrs. Sarah Wilson.
- Mrs. Tinnie Lee.
- Mrs. Jack Ervin.
- Mrs. Captola Woods.
- J. T. McCleskey.
- W. C. Polk.
- W. W. Crenshaw.
- J. C. Craver.
- Miss Effie High.
- Mrs. L. M. Marlow.
- Mrs. Belle Hatfield.
- Mrs. Annie Stephenson.
- W. M. Shipman.
- A. N. Bradford.
- Mrs. C. K. Lee.
- Frank Bielenki.
- Ed Crawford.
- Mrs. Gladys Bond.
- Mrs. Lela Cross.
- Mrs. Scott Cloud and baby girl.
- Mrs. Ann White.
- Mrs. Altha Dooley.
- Mrs. C. D. Johnson.
- Mrs. Dessie Hale.
- S. M. Shell.
- C. J. Renfro.

DON'T WAIT
Now is the time to tune-up and repair your boats and motors. ALL TYPES, FREE ESTIMATES.
Boat & Motor Sales New and Used
TROY GALYEAN
442-3016 after 5:30 p.m.
100 E. 8th St. — Cisco

-WANT ADS-

Every Sunday Is Want-Ad Bargain Day! 5¢ per word (20 words minimum) in Cisco, Eastland and Ranger newspapers — all three papers for \$1. (Copy deadline Friday noon).

END-OF-THE-MONTH SALE — All kinds of odds and ends, cheap. July 29 and 30, 1307 West 14th St. in Cisco. S

FOR SALE — Extra nice lake house on Lake Leon. Priced for quick sale. Call or write A. P. Fambro, 442-1492 or 442-1712, P. O. Box 223, Cisco. S

FOR SALE — Two registered Angus bulls, four years old. Papers furnished. Phone 647-1083. S

WANT TO TRADE — Gold Bond or Green Stamps for Plaid Stamps. Pat Greer, 205 Main St., in Ranger. S

The Pioneer, Liberty, and Sabanno Ex-Students Association will meet at the Pioneer Tabernacle Aug. 8. A catered lunch will be served.

All former students, teachers, and residents of these communities are urged to attend. Mrs. Lorena Woods Brandon of Cisco is secretary of the Association.

Recent guests in the home of Mr. and Mrs. Miles Awalt have been Mrs. R. P. Watson of Longview, mother of Mrs. Awalt, Mrs. Roy Watson and two boys, David and Wayne, also of Longview and Mr. and Mrs. Paul Morgan of Fort Worth, Mrs. Awalt's sister and her husband.

FOR SALE
1,341 Acres in East Texas well improved, good grasses. Will carry 600 cows. Artesian wells, 2 lakes.
Excellent Financing
TRIANGLE REAL ESTATE
214 TR 1-3900
3650 Samuels, Blvd.
Dallas, Tex. FL 2-7396

Vacation in exciting
Mexico

Guadalupe offers many unique features... Ancient buildings, churches, museums, the Government Palace, fine restaurants, native dancing and other entertainment.

The **HOTEL ROMA** features swimming pool and Roof Terrace Solarium, rooms and suites with private bath, fine dining room, filtered water, English speaking staff. Reasonable Rates from \$5.20 singles; \$7.20 double.

HOTEL ROMA GUADALUPE

Reservations: write to... or see your Travel Agent

PLANNING A PARTY? A MEETING? USE OUR AIR CONDITIONED DINING ROOMS
Call 629-8845

RESTAURANT
EASTLAND, TEXAS

Mr. and Mrs. Charles Robertson, Mr. and Mrs. Ernest Robertson Your Hosts
DOUG CUDE — Your Chef

RAWLINS SINCE 1884
Monuments
WEATHERFORD PHONE LY 4-2726
MAY ASSIST YOU, CALL US COLLECT OR MAIL THIS AD
CITY _____ PHONE _____

WALLACE '68
EASTLAND COUNTY ORGANIZATIONAL MEET
Tuesday, July 30, 7:30 p.m.
NCH & FARM SERVICE BLDG. 301 S. SEAMAN
EASTLAND — EVERYONE IS CORDIALLY INVITED FOR FURTHER INFORMATION CALL MR. GORDON CLARK 629-2785

PUBLIC AUCTION on the premises rain or shine
SAT., AUG. 10 — 10 A.M.
AR TERRACE SUBDIVISION LOTS ON LAKE BROWNWOOD
Lots: Take Hwy. 279 north from Brownwood, watch for signs.
Win a 14' Starcraft aluminum boat with 6 HP Mercury and Dilly trailer. Every-eligible to win!
A nice home in this restricted subdivision 1 fear of depreciable factors. Over 30 lots sold here. Beautiful homes already built. Lots are going at auction — water-front, and leisure living properties for profit. Utilities are in. All weather roads. Water lot.
3: Depending on size of lot: 20-25% down. over 3-5 years.
ESSENTATIVE WILL BE AT PROPERTY STARTING AUG. 7
OR WRITE FOR FREE, COLORFUL, IN-ATIVE BROCHURE. SHOWS PICTURES.

G.C. Walters, Jr.
and Associates
AUCTIONEERS - APPRAISERS - CONSULTANTS
3707 Rawlins — Suite 305
Dallas, Texas 75219 Phone 214-578-9772
LICENSED • BONDED • INSURED

AN INTERSTATE THEATRE
MAJESTIC
EASTLAND PH. 629-1120
SUNDAY — MONDAY — TUESDAY
Sun. Open 12:45 — Show 1:00-3:00-5:00-7:00-9:00
Mon.-Tues. Open 4:45 — Show 5:00-7:00-9:00
...the uncommon movie
JULIE CHRISTIE · GEORGE C. SCOTT
Petulia
IN A RICHARD LESTER - RAYMOND WAGNER PRODUCTION
SUGGESTED FOR MATURE AUDIENCES
TECHNICOLOR FROM WARNER BROS. SEVEN ARTS
—STARTS WEDNESDAY—
Open 5:15 — "KING" at 5:30 — "SHILOH" at 7:05 only
ALL NEW! KING KONG ESCAPES!
STARRING RHODES REASON · LINDA MILLER
SEVEN TEXAS REBELS WHO CHALLENGED AN ARMY'S CANNONS WITH THEIR GUNS!
JOURNEY TO SHILOH
CO-STARING JAMES CAAN · MICHAEL SARRAZIN · BRENDA SCOTT
PAUL PETERSEN · DON STROUD · NOAH BEERY

CLEARANCE
of summer fashions
—Sale Starts Mon. 9:00—

Spring and Summer
DRESSES
From 12.95 to 39.95
NOW ONLY
7.98 to 22.98

One Group
SKIRTS
5.98 to 14.95
NOW
\$2, \$3, & \$4

One Group
SHORTS & CAPRI PANTS
Reduced to 1/2 PRICE
One Table of Several Items Greatly Reduced
Spring and Summer
HATS
From 5.00 to 15.00
NOW
\$1, \$2, & \$3

SUITS and COSTUME SUITS
Regular \$35 to \$49.95
Now 29.98
BLOUSES
Reduced 5.98 to 10.98
Now 3.98 to 6.98

ALL CAPRI PANTS
Reduced 10% OFF
To Last Through Sale Only

One Group
Purses
1/2 Price

the Smart Shop
"Especially for You"
RANGER, TEXAS

Ranger Could Be Without Hospital

Mrs. Dortha Harris, administrator of the Ranger Hospital said the Department of Health and Welfare has notified the Ranger General Hospital that action has been taken to terminate the Medicare Provider Funds.

One of the reasons given was that the hospital building does not qualify under the terms of the Medicare Law.

Several weeks ago Johnny Bates, chairman of the Hospital Board, appeared before the City Commission and enumerated the needs of the institution.

On June 18, a called meeting of interested citizens was held during which a committee, appointed and approved by the City Commission and the Hospital Board, was instructed to study the feasibility of a new hospital. Members of the committee are F.

Right-of-Way Is Obtained by City

The old M-K-T Railway overpass, which was built on Highway 80 in Cisco in the mid-1930s, probably will be removed before the end of the year, according to information here today.

The city commission, holding its regular semi-monthly meeting last Tuesday night, was advised by City Attorney W. B. Wright that deeds to the M-K-T property have been conveyed to the city by Charles S. Sandler and S&M Supply Company.

The State Highway Department's district engineer, E.M. Pritchard of Brownwood, requested the city to obtain right-of-way across the old railway tracks several weeks ago. He said that if the city would provide the right-of-way, the state would remove the viaduct. It is too narrow for modern traffic requirements.

Mr. Wright suggested that the city advise Mr. Pritchard that they now have the right-of-way.

The State Highway Department's county office at Eastland told The Press that details of the project would be handled by them and that the work would be done out of local improvement funds and would not require a bid letting. It was understood that regular employees of the Eastland highway office would do the work.

Several weeks probably will be required to complete the necessary paper work.

The highway office reported that planning work is moving along on schedule for the Highway 183 widening project from IH-20 intersection just south of Cisco to Rising Star. A contract probably will be let on this job before the year ends.

The highway department has requested the City of Cisco to join them in a condemnation proceeding to acquire needed right-of-way inside the city limits on Highway 183.

Camp Held This Week At Park

Sixty 4-H Club youths from four counties and some 15 adult leaders attended the annual two-day camp at Lake Cisco Park on Monday and Tuesday, July 22-23. The camp was a good success from all standpoints, according to County Agent DeMarquis Gordon.

Opening at 10 a. m. Monday, the day's program included swimming, track events softball and other events. Curly Hays of Abilene, farm director for West Texas Utilities Co., assisted with the sporting events and directed a program of the value of physical education Monday night.

County agents and 4-H Club youths were present as follows: Ralph Lindsey, Palo Pinto County; Jerry Lackey, Callahan County; Chuck Callahan and Mr. Gordon, Brown County; and Mr. Gordon and Bob Cohen, Eastland County.

Mr. and Mrs. Floyd McBee, who have served as camp cooks for more than 20 years, were present again this year. The camp has been an annual summer event for 4-H Club youths at Lake Cisco for some 25 years.

Mrs. Carter Is Buried In Rites Held Saturday

Funeral services for Mrs. Nadia B. Carter, 65, who died at her home on the Lake Cisco Road at 1 p. m. Thursday after a month's illness, were held at 10 a. m. Saturday at Rust Funeral Home Chapel. Burial was in the cemetery at Jacksboro.

Mrs. Carter, who was the wife of Riley Carter, was born May 8, 1903, in Graham and has resided in Cisco for 18 years. She moved here from Wichita Falls. She served in the Woman's Army Corps in World War II and held assignments in the Middle East theater for three years. She was

a member of the American Legion. Besides her husband, Mrs. Carter is survived by one stepson, Dr. W. R. Carter, Dallas; one daughter, Mrs. Nell Dehn Smith, Tyler; three sisters, Mrs. Joe D. Freeman of San Diego, Calif., Mrs. Lera Ford of Austin and Mrs. Cora M. Foster of Wichita Falls; seven grandchildren, and nine great grandchildren.

Mrs. Ira Smith Buried Saturday In Local Service

Mrs. Lela Louise Smith, 67, died at 3 a. m. Friday at the Medi-Center, Fort Worth, following a short illness. Funeral for Mrs. Smith, a

40-year-resident of Cisco at 701 W. 10th St., was held Saturday afternoon at the Eighth St. Church of Christ, with burial in Oakwood Cemetery. Rust Funeral Home was in charge of arrangements.

Dennis Johnson officiated, assisted by Mr. A. Z. Myrick. Mrs. Smith married Ira Smith Dec. 25, 1920. He died in 1949.

Survivors include one son, Thomas Dorwin Smith of Liberty, five daughters, Mrs. Connie Wormlight of Fort Worth; Mrs. Alma Ruth Geeslin of Azle; Mrs. Romona Abber-ton of Sherman; Mrs. Wanda Stovall of Midland; Mrs. Bill D. Brantner of Mannassas, Va.; two brothers, J. W. Foster of Cisco and Edward H. Foster of Fort Worth; three sisters, Mrs. Lillian Thornburg and Mrs. Alice Woodward, both of Cisco, and Mrs. Mary Jane Brown of Olden; 23 grandchildren; and five great-grandchildren.

Coleman Reports Screwworms 225 Cases Reported in Texas

Texas recorded 225 cases of screwworms in 41 counties during the two-week period of June 30 through July 13, it was reported by the Texas Agricultural Extension Service. Of the cases reported, one was in Coleman County, two in Concho, one in Lampasas, and three in McCulloch.

All livestock owners in the area are urged to hold off surgical operations on their animals and to treat all wounds immediately to help halt the spread of screwworms. Spraying of herds also is recommended to help check outbreaks.

Producers moving or handling livestock for any reason should examine all animals

carefully, inspect for larvae wounds and send to the Mission Station laboratory for identification. Animals with wounds should be removed from the area pending shipment.

Outbreaks of this spring begin from Mexico, but other conditions have made them worse. Some observers believe some cases reported in Texas are third generation. The situation has developed worse than any in 1963, officials say.

SAFEWAY COMPARE... SHOP... SAVE!

Safeway Big Buy!
Tomato Soup
 Town House
 10 3/4-oz. Can **10¢**

Safeway Big Buy!
Enriched Flour
 Harvest Blossom
 5-lb. Bag **39¢**

Safeway Big Buy!
Margarine
 Coldbrook Solids.
 1-lb. Pkg. **10¢**

Safeway Big Buy!
Soda Crackers
 Melrose
 1-lb. Box **19¢**

Safeway Special!
Shortening
 Velkay
 3-lb. Can **55¢**

Safeway Big Buy!
Liquid Bleach
 White Magic
 Gallon Plastic **39¢**



Compare Everyday Low Prices!

Cane Sugar 5-lb. Bag **56¢**
 Candi Conc. Stock Up Now.

Corn Meal 5-lb. Bag **39¢**
 Covered Wagon, White.

Dog Food 15-oz. Can **7¢**
 Two Per Dogs Love It.

Facial Tissues 200-Ct. Box **19¢**
 Truly Fine, Assorted Colors.

Compare, Why Pay More?

Gaines Meal 10-lb. Bag **\$1.39** Why Pay \$1.49
 Dogs go for it.

Clorox Bleach 1 1/2-gallon Plastic **37¢** Why Pay 39¢

Wheaties Breakfast of Champions, Box **38¢** Why Pay 40¢

Green Peas Del Monte, Early Garden, 17-oz. Can **24¢**

New Potatoes Highway, Whole, 2 15-oz. Cans **29¢** Why Pay 31¢

Instant Potatoes Borden's, 5 1/2-oz. Whipped, Pkg. **29¢** Why Pay 31¢

Swift's Prem Luncheon Meat, Can **54¢**

Pink Salmon Libby's, 16-oz. Can **87¢** Why Pay 89¢

Cremora Borden's, Instant Non-Dairy Coffee Creamer, 4-oz. Jar **27¢** Why Pay 29¢

Non-Fat Dry Milk Lucerne, Pkg. **33¢** Why Pay 35¢

YOU CAN'T FEED YOUR FAMILY ON SPECIALS ... YOU NEED EVERYDAY LOW, LOW PRICES!

- ★ Only USDA Choice Grade Heavy Beef!
- ★ Tops in Dairy Foods & Fresh Bake Goods!
- ★ Discount Prices on Health & Beauty Aids!
- ★ Extra Money Saving Safeway Brands!
- ★ Rainchecks! WHICH GUARANTEE YOU'VE GOT advertised special!
- ★ Finest Fruits & Vegetables!
- ★ Friendly, Courteous Service!
- ★ Selection of National Brands!
- ★ Specials Twice a Week!
- ★ Low, Low Prices Everyday!

REMEMBER... IT'S THE TOTAL FOOD BILL THAT COUNTS!

Check These Low, Low Prices!

Grape Juice Welch—24-oz. Bottle **39¢**

Canned Biscuits ★ Pillsbury or ★ Ballard—8-oz. Can **9¢**

Kraft Cheese Cracker Barrel, Variety Six Pack—10-oz. Pkg. **69¢**

Dog Food Ken-L-Ration, Regular—15 1/2-oz. Can **17¢**

Maxwell House Coffee, Regular—2-Lb. Can **\$1.49**

Scot Towels ★ White ★ Assorted or ★ Decorated Big Roll **37¢**

Soft-Weave Tissue ★ White or ★ Assorted—2-Roll Pack **27¢**

Facial Tissues ★ Scotties, ★ White or ★ Assorted—200-Ct. Box **28¢**

Compare Non-Food

Batteries 2 555 Brand, "D&C" Size. —Each **29¢**

Ty-D-Bol Toilet Bowl Cleaner. (89¢ Value) **19¢**

Hot Shot 9-Killer, Aerosol. (89¢ Value) **19¢**

Favor Polish Lemon Wax, For Furniture. (89¢ Value) **19¢**

Safeway Meats are Guaranteed to Please!

Smoked Hams

★ Swift Premium or ★ Samuel's Mohawk. Fully Cooked.

Half or Whole Fully Cooked, Either half. —Lb. **59¢**

Ham Roast Center Cut. —Lb. **89¢**

Shank Portion. —Lb. **39¢**

Good For Barbecuing!

Pork Spareribs

Lean and Meaty.

3 to 5-lb. Average. —Lb. **49¢**

Beef Short Ribs USDA Choice Heavy Beef. —Lb. **39¢**

Pork Chops Quarter Sliced Loin. —Lb. **77¢**

Ground Beef Safeway Handy Chub Pkg. 2-Lb. Chub **\$1.05**

Lunch Meats Safeway Sliced, ★ Olive ★ Pickle ★ Pineapple ★ Sliced or ★ All Beef Bologna. —Lb. **33¢**

Rath Franks Rath Black Hawk, All Meat. 1-Lb. Pkg. **59¢**

All Meat Franks Safeway. 1-Lb. Pkg. **55¢**

Corn Dogs Circle T Brand. 5-Ct. Pkg. **49¢**

M-m-m Finger Lickin' Good!

FRYERS 29¢

USDA Inspected Grade "A". For Barbecuing or Frying! Whole, Special! —Lb.

Cut-Up Fryers Fresh or Frozen. —Lb. **35¢**

Drumsticks or Thighs. From USDA Inspected Fryers. —Lb. **59¢**

Whole Breasts —Lb. **75¢**

Fryer Wings For drumsticks. —Lb. **33¢**

Leg Quarters USDA Inspected. —Lb. **39¢**

Breast Quarters USDA Inspected. —Lb. **45¢**

Garden Fresh Produce, Always at Safeway!

Cantaloupes

Pecos. Luscious, sweet! Jumbo Size. —Lb. **19¢**

Cabbage New Texas Harvest. —Lb. **5¢**

Pineapple Superior Variety. —Each **39¢**

Papayas Direct from Hawaii. —Each **39¢**

Grapefruit Rich in Vitamin C. 5-Lb. Box **65¢**

Crisp Carrots Safeway. 2-Lb. Cello. **25¢**

Yellow Onions US #1. 2-Lb. **25¢**

Blackeye Peas or ★ Purple Hull. 1-Lb. **19¢**

Crisp Celery Large Stalks. —Each **29¢**

Green Beans New Crop. —Lb. **29¢**

Griffin Waffle Syrup 46-oz. Jar 55¢	Downy Fabric Softener 13-oz. Plastic 83¢	Laundry Favorite Duz Detergent 2-Lb., 7-oz. Box 81¢	Detergent Ivory Liquid 37-oz. Plastic 87¢	Powerful Bold Detergent Regular Pkg. 36¢	Vigo Dog Food ★ Blue or ★ Yellow Label. 16-oz. Can 10¢
--	---	--	--	---	---

Prices Effective Mon., Tues. and Wed., July 29, 30 and 31, in... We Reserve the Right to Limit Quantities. No Sales to Dealers.

SAFEWAY