





# Police Search Is Continuing For 3 Young Men In Kidnapping Case

## Lake Cisco Park Scene Of Crime

A widespread police search was continuing in this region and over the state Saturday for three young men who held up a Cisco Junior College youth and abducted his girl companion at Lake Cisco Park early Friday morning.

David Cowley and Diana Przowski, both 18 year-old freshmen students at Cisco Junior College from Abilene. The search for the trio was being directed by L. E. (Lefty) Sublett, Eastland County sheriff, assisted by Police Chief Clyde Brymer of Cisco, state highway patrolmen and others. It was reported that officers had a good description of the three young men.

The young couple had driven into Lake Cisco Park and had parked in the Cowley car, a 1965 Chevy. Shortly thereafter, a young man approached and told the CJC student that his car was stalled and he needed a push. Cowley told officers that when he opened the door of his car, he saw two more men with shotguns. He was then tied up at gunpoint, and a gag was tied around his mouth and neck. The trio left him in the park and left, with Miss Przowski and the 1965 Chevy.

After the two cars left, Cowley soon got loose and walked to Lake Cisco Courts where he woke up a man who brought him to the police station. Policeman Charlie Moad was on duty and he called Sheriff Sublett and Chief Brymer. Highway patrolmen soon joined in the search.

After two or three hours, the girl was released near the intersection of U. S. Highway 183 and State Highway 6, nine miles north of Cisco. The 1965

Chevy was abandoned there. Miss Przowski saw the highway signs and drove to Cisco.

When she arrived in town her first thought was to hurry to Lake Cisco Park to release Cowley. Police saw the car, however, and stopped her. She was told that Cowley was at the police station and she accompanied them there.

The girl seemed dazed and in a state of shock, police reported. She said that the three youths had not harmed her but that she had been badly frightened by them. Her parents, Mr. and Mrs. Berney A. Brzowski of 5526 Buffalo Gap Road, Abilene, were notified and they came for her. Cowley's parents, Mr. and Mrs. O. H. Cowley of 3019 Palm, Abilene, also came to Cisco and took their son back to the family home.

Both college students are 1968 graduates of Wylie High School and they began going together in high school. Both live in dormitories at CJC and had just completed final exams for the first semester.

Cowley was not robbed, police said. He was not injured. Police said the trio would be "in serious trouble" when they are apprehended. Charges could include kidnapping and possible prosecution under federal statutes as well as robbery with shotguns.

## TIDBITS

(Continued from page 1)

pol student employment service, a city improvement program, sponsored the Eastland County Pecan Show, started the ball rolling for a color brochure, conducted an industrial team training program, and 150 Old Rio tie tacks and 100 T. IMPORTANT — also named by the foundation for rectangular chamber of commerce in the future.

IT PAYS TO ADVERTISE: According to a story we heard locally: A man you know lost a hound. He put the following ad in this newspaper: "Lost or ran away, liver-colored bird dog named Bill. Will show signs of hydrophobia in about three days."

The dog came home the following morning.

OR DID YOU hear the one about the local Elementary School who walked unhesitatingly on to his father and said "Dad, here is my report card, and here also is an old one of yours that I found in the attic."

### Gets New Contract

Supr. Wendell Siebert was elected to a new three-year contract at the last regular school board meeting, board President J. T. Gregory has announced.

### Branham Motors

C. D. (Red) Branham  
Blacky Blackerby  
1030 Pine — Abilene.  
1965 FALCON 4 Door 6-Cylinder. Real nice, premium tires — \$795.  
1965 CORVAIR Monza, bucket seats, one owner-26,000 miles. New tires at \$995.  
More Clean Cars  
Bank Financing

## TO MEET MONDAY

The Las Leales Club will meet at 7:30 p.m. Monday, January 20, at the Woman's Club.

Theme for the meeting will be "All Because a Woman is Interested."

Mrs. Ruth Poe Herring will be hostess for the meeting.

The program, "Harmony in Dissimilarities" from "Exciting Time to Live" by Frances Flanigan, will be presented by Mrs. Rudolph Little.

## POSTAL RECEIPTS UP

Postmaster Marcus O'Dell announced that postal receipts for the last quarter of 1968 reached \$33,036.72, an increase of \$3,567.10 over the previous accounting period.

O'Dell said the increase was 12.10 per cent.

**FAST FLOWER DELIVERY**

**POE FLORAL**  
609 W. MAIN 629-1711

**RAWLINS SINCE 1888**  
**Monuments**  
WEATHERFORD PHONE LY 4-2724

IF WE MAY ASSIST YOU, CALL US COLLECT OR MAIL THIS AD

NAME \_\_\_\_\_ PHONE \_\_\_\_\_  
ADDRESS \_\_\_\_\_ CITY \_\_\_\_\_

Valentine Day  
February 14  
Give PANGBURN'S Valentine Hearts

**CENTRAL DRUG**  
Eastland

## Horse Shoeing

Corrective — Plating  
Trimming  
**PAT WALKER**  
629-1004 Eastland

## REPORT OF CONDITION OF THE Eastland National Bank

Eastland, Texas

Report of Condition of the Eastland National Bank of Eastland, Texas, in the State of Texas, at the close of business on Dec. 31, 1968. Published in response to call made by Comptroller of the Currency, under Section 1211, U.S. Revised Statutes.

ASSETS	
Cash, balance with other banks, and cash items in process of collection	\$1,566,041.62
United States Government obligations	2,153,220.63
Obligations of States and political subdivisions	635,202.15
Securities of Federal agencies and corporations	349,800.00
Other securities	19,689.36
Loans and discounts	4,436,877.75
Bank premises, furniture and fixtures, and other assets representing bank premises	75,277.75
Other assets including \$ None direct lease financing	92,196.69
<b>TOTAL ASSETS</b>	<b>9,328,305.35</b>
***	
LIABILITIES	
Demand deposits of individuals, partnerships, and corporations	4,134,526.00
Time and savings deposits of individuals, partnerships, and corporations	3,534,201.14
Deposits of United States Government	54,387.08
Deposits of States and political subdivisions	526,853.06
Deposits of commercial banks	56,623.99
Certified and officers' checks, etc.	434,783.33
<b>TOTAL DEPOSITS</b>	<b>\$8,741,374.65</b>
(a) Total demand deposits	5,052,423.51
(b) Total time and savings deposits	3,688,951.14
Other liabilities including \$ None mortgages and other liens on bank premises and other real estate	132,850.02
<b>TOTAL LIABILITIES</b>	<b>8,874,224.67</b>
***	
CAPITAL ACCOUNTS	
Common stock — total par value	100,000.00
No. shares authorized	5,000
No. shares outstanding	5,000
Surplus	150,000.00
Undivided profits	197,370.13
Reserves	6,710.55
<b>TOTAL CAPITAL ACCOUNTS</b>	<b>454,080.68</b>
Total Liabilities and Capital Accounts	9,328,305.35
***	
MEMORANDA	
Average of total deposits for the 15 calendar days ending with call date	8,352,788.60
Average of total loans for the 15 calendar days ending with call date	4,100,913.05
Loans as shown above are after deduction of valuation reserves of	63,841.12
***	

I, James Reid, Vice President and Comptroller, of the above-named bank do hereby declare that this report of condition is true and correct to the best of my knowledge and belief.

**JAMES REID**

We, the undersigned directors attest the correctness of this report of condition and declare that it has been examined by us and to the best of our knowledge and belief is true and correct.

**RUSSELL HILL  
H. T. WILSON  
M. H. PERRY**  
Directors

For Consultation in Your Home  
No Obligation  
**PARTAIN-WHITE MONUMENTS**  
MONUMENTS — MARKERS — VASES  
3 1/4 Miles E. On 80 — P. O. Box 505  
Weatherford, Texas 76086  
Office: LY 4-5698 Res.: 817-677-2669

**Village Hotel Coffee Shop**

announces  
change in management

**MR. AND MRS. FRED GUYGER**  
of Cisco

are owners operators, and welcome their friends from throughout the county to remember the VILLAGE HOTEL COFFEE SHOP for the finest in food.

Special Sunday dinners will be offered—and other special announcements are to be made.

**'You'll Like the Village'**

**A carefully prepared family insurance plan**

Protects your home, your family and yourself

Something good happens when you see your "Heart of Gold" man  
**M. H. PERRY**  
107 W. MAIN ST.  
Office — 629-1568  
Residence — 629-1095

**Southland Life**  
INSURANCE COMPANY

**GO TOTAL ELECTRIC**

... THE CLEAN, MODERN ENERGY THAT DOES SO MANY OF THE NICE THINGS FOR YOU

Only electricity can do so many things for your total comfort and convenience. And only in a Total Electric home can you enjoy all of electricity's many advantages. Such as the work-saving convenience of an all-electric kitchen. The wonderful year around comfort of electric heating and cooling. An abundant hot water supply from a fast, efficient, electric water heater. Plus the work-saving cleanliness that is one of the most enjoyable features of a home in which flameless electricity does everything. Let us tell you more about Total Electric living and our low rate for Total Electric homes.

**TEXAS ELECTRIC SERVICE COMPANY**



**SHRINE CLUB PREXY**—W. E. (Dizzy) Dean of Cisco, has been elected president of the Cross Timber Shrine Club for the coming year, succeeding Joe Dennis of Ranger. New vice presidents are J. L. Thornton of Cisco and Check Smith of Gorman, and J. W. Sifton of Cisco was named secretary to succeed Carl Garner of Eastland. Ernest Sellers of Moslah Shrine, Fort Worth, was conferring with Mr. Dean when the above picture was made.

## Mrs. Gene Rhodes Gives Music Club Program

Eastland Music Study Club met Wednesday, January 15, at the Woman's Club, with the president, Mrs. Floyd Robertson, presiding.

Mrs. Robertson read the quotation commencing on the theme, "Music is the Thing": "It lifts you out of the doldrums, and it will set your life at a new pace" . . . Jerrell McCracken.

## Harry Hall, Carbon Native, Top Salesman

Harry C. Hall of El Paso, son of Mrs. Harry Hall of Carbon, was named to the "Curly Club" board of directors of Esau and Black at the company's national convention in Chicago.

The honor is extended to the top salesman across the nation. Hall first made the club in 1959 in the southern division. In 1967, he transferred to the Rocky Mountain Division near San Francisco.

Hall graduated from Carbon High School in 1938 and in Ranger Junior College in 1941. He served as a flight officer pilot throughout World War II, in North Africa, Sicily, and Italy.

## Robert Coughlin Shows Film at Cancer Meeting

The Eastland County Unit of the American Cancer Society held its monthly meeting in the Reddy Room of Texas Electric Building in Eastland at 7:30 p.m. Thursday, Jan. 16, with the president, Sam Kimmel in charge of the business meeting.

The program was presented by Robert Coughlin, District Director, who showed a film regarding the cancer crusade and explained why this particular campaign is not a part of the United Fund and other community fund raising projects.

Those from Ranger attending were Mmes. Lois Fyffe, O. G. Lanier, John Ivy, Virginia Rayfield and Misses Mary Frances Higginbotham and Mary Kohler.

## Eastland Auction Report

Eastland Auction report for January 14: active market, lower on butcher cows; 1070 head of cattle, 278 hogs, 86 sheep and goats sold; 242 consignors; and 80 buyers.

Prices reported: butcher bulls, 17 to 23.50; stocker bulls, 22 to 33.25; butcher cows, 16 to 19.50; canners and cutters, 11.50 to 17.80; butcher calves, 23 to 26; stocker steer calves, light choice, 28 to 36; heavy choice, 23.50 to 33; stocker heifers, 24 to 28; yearling heifers, 21 to 25.50; stocker cows, 140 to 211; pairs, 160 to 245; butcher hogs, 17 to 19.25; sows, 14.50 to 16; packer goats, 7.50 per hundred.

Mrs. Jack Frost, choral director, led the hymns for December and January, "Brightest and Best" and "Open My Eyes That I May See". Pianist was Mrs. Virginia Weaver Russell. Reports were given by officers and committee chairmen. Mrs. Robertson introduced Mrs. Gene V. Rhodes, who presented the lesson, "Act VI, Opera: A Bundle of the Arts". The lesson was from the club's course of study "How Opera Grew" by Ethel Peysner-Marion Bauer.

Mrs. Rhodes supplemented her program with musical recordings. Attending were Mmes. C. L. Bigby, Sallie B. Bishop, Jack W. Frost, Dale Langlitz, Arthur Murrell, Joseph M. Perkins, Grady Pipkin, Dorel Reid, E. G. Rice, Floyd Robertson, Gene V. Rhodes, Virginia Weaver Russell, Frank H. Weaver, and Miss Marjorie Van Hoose.

## EHS Program Set Tuesday Eastland Auction

Eddie Motter, an unusual and sensational athlete who has been enthusiastically received by audiences wherever he has appeared, will present a program at Eastland High School auditorium at 9 a. m. Tuesday.

Admission is .15 and the public is invited to attend. Motter, who has been totally blind since childhood, performs unbelievable hand-balancing stunts and amazing feats on the parallel bars. His comments on the blind, safety, and clean living are advice you will always remember.

## Flatwood HD Has Meet In Cavanaugh Home

The Flatwood Home Demonstration Club met Thursday in the home of Mrs. Jess Cavanaugh.

Mrs. Faust O'Brien, president, called the club to order and led the motto, creed, and prayer.

Mrs. Cavanaugh read the devotional, Mark 6: 14-19. Mrs. Pete Tucker called the roll, which members answered with "Something I Plan to Do for Someone in 1969."

The standing rules of the Home Demonstration Council were read by Mrs. Guy Sherrill. The club voted to take refreshments to residents of the nursing home.

Refreshments were served by Mrs. Cavanaugh.

Present were Mmes. Lon Hon, Genoi Broan, M. E. Grave, O'Brien, Clarence Hastings, Sherrill, Tucker, and Cavanaugh, and one visitor.

The club will meet at 2 p. m. Thursday, February 6, in the home of Mrs. Graves.



USDA Choice  
BONELESS  
**CHUCK ROAST**  
LB. .... **79c**

**JRB QUALITY MARKET SPECIALS**  
KRAFT'S TASTY  
**LONGHORN CHEESE** ..... 10-oz. pkg. **59c**

Fine for Soups & Stews	Flavor Fresh
<b>Short Ribs</b> lb. <b>39c</b>	<b>Ground Beef</b> lb. <b>49c</b>
Lean Boneless Cubes	Kraft's Tasty
<b>Stew Meat</b> lb. <b>89c</b>	<b>Cheese Food</b> 2-lb. pkg. <b>79c</b>

JRB Meats Are U.S. Government Inspected and Graded. If for any reason you are not satisfied we will cheerfully refund your money.

USDA CHOICE  
**FAMILY STEAK** ..... lb. **59c**

**Health & Beauty Aids**  
Dry Shampoo — reg. 1.09  
**Mini Mist** **79c**  
Notebook — 500 Count  
**Paper** **79c**

● **DAIRY FOOD**  
Foremost  
**Buttermilk** 1/2-gal. **45c**  
Yami — Ass't. Flavors — 8-oz.  
**Yogurt** 4 for **99c**  
JRB — Ass't Flavors — 1/2-gals.  
**Mellorine** 3 for **\$1**

**TIDE** Detergent — Reg. 75c — giant box **69c**  
**GLADIOLA FLOUR** ..... 5-lb. bag **49c**  
ROSEDALE — No. 303  
**CORN** WK or CS ..... 6 cans **\$1**  
**CORN MEAL** Dutch Oven ..... 5-lb. bag **39c**  
SWANS DOWN  
**CAKE MIX** 19-oz. boxes ..... 4 for **\$1**

**Snowdrift**  
NEW RE-SEAL LID  
— NO KEY —  
— OPEN WITH ANY  
CAN OPENER  
100% UNHYDRATED PURE VEGETABLE  
**Snowdrift**  
THE PREMIUM SHORTENING  
**SHORTENING**  
3-lb. can **59c**

**DOG FOOD** Bonus — Tall Cans ..... 12 for **\$1**

AMERICAN —  
**PEANUT BUTTER** ..... 40-oz. jar **98c**

Shamrock — No. 303	Arrow — Medium Grain
<b>PEAS</b> 6 cans <b>\$1</b>	<b>RICE</b> 2 lbs. <b>35c</b>
Del Monte — Pineapple-Grapefruit	Lily — 26-oz.
<b>DRINK</b> 29-oz. cans 6 for <b>\$1</b>	<b>SALT</b> 2 boxes <b>23c</b>
Texsun — 45-oz.	Country Kitchen — 24-oz.
<b>GRAPEFRUIT JUICE</b> 3 for <b>\$1</b>	<b>SYRUP</b> each <b>55c</b>

CARNATION  
**TUNA** Regular 37c cans ..... 4 cans **\$1**

**CREAM PIES** Morton's — Ass't. .... 4 for **\$1**

Viva Deeptone — 150 Count	Reg. 87c
<b>NAPKINS</b> pkg. <b>43c</b>	<b>DOWNY</b> giant size <b>69c</b>
Arrow — 4-oz.	Bath Size
<b>BLACK PEPPER</b> can <b>29c</b>	<b>ZEST</b> 2 bars <b>39c</b>
Reg. 81c	Cut-Rite — 125 Feet
<b>BIZ</b> giant box <b>69c</b>	<b>WAX PAPER</b> roll <b>33c</b>

● **FROZEN FOODS**  
VIP Cut — 10-oz. pkg.  
**GREEN BEANS** 6 for **\$1**  
VIP Frozen — 6-oz. cans  
**ORANGE JUICE** 4 for **\$1**  
VIP — 9-oz. pkg.  
**GREEN PEAS** 7 for **\$1**  
VIP Chopped — 9-oz. pkg.  
**SPINACH** 6 for **\$1**

## ★ MIX OR MATCH ★

Shamrock Cut	303
Green Beans	can
Shamrock Jumbo	303
Butter Beans	can
Seaside	303
Butter Beans	can
Shamrock Med.	303
Sliced Beets	can
Shamrock Whole	303
Irish Potatoes	can
Alma Cut & Whole	303
Sweet Potatoes	can
Peter Piper	300
Pinto Beans	can
Peter Piper	300
Red Beans	can
Goldtip Cut	303
Green Beans	can
Alma Baby	300
Lima Beans	can
Alma Fresh	300
Blackeye Peas	300
Alma	303
Peas & Carrots	can
Shamrock	300
<b>PORK &amp; BEANS</b>	can
Shamrock Turnip or	303
Mustard Greens	can
Shamrock White or Golden	300
Hominy	300
Alma	300
Shoestring Potatoes	can
Alma	300
Spaghetti	can
Saxet Speckel	300
Butter Beans	can
Uncle William	303
Pork & Beans	can

**6 CANS \$1**  
**7 FOR \$1**  
**8 FOR \$1**

*Garden Fresh Produce Features!*  
**AVOCADOS** ..... each **9c**  
SUNKIST  
**LEMONS** ..... lb. **19c**  
SWEET  
**POTATOES** ..... lb. **10c**  
**CAULIFLOWER** ..... lb. **19c**  
TEXAS  
**ORANGES OR GRAPEFRUIT** ..... lb. **10c**

**DOUBLE S&H GREEN STAMPS**  
with purchase of \$2.50 or more  
**EVERY WEDNESDAY!**

**JRB**  
SUPERMARKETS  
S & H GREEN STAMPS  
WITH EVERY PURCHASE

PRICES GOOD THROUGH WEDNESDAY, JAN. 22  
Quantity Rights Reserved — No Sales to Dealers  
PRICES GOOD IN EASTLAND

# Texas Inaugural Festival Is Being Planned For Jan. 20-21

AUSTIN — A lively and colorful "Texas Inaugural Festival" is being planned to highlight the inauguration of Preston Smith and Ben Barnes as governor and Lieutenant governor.

"We are planning big, friendly and entertaining festivities surrounding the inauguration," said Gov.-elect Smith, "and, we're emphasizing that they're strictly for the people of Texas and open to the public."

Six inaugural balls, a record number, will climax the festivities following the inauguration at noon on January 21. The activities begin with a

## Test For Peace Corps Post To Be Held Jan. 18

Eastland County residents interested in putting their skills to use in developing nations around the world are invited to take the Peace Corps Placement Test at 1:30 p. m. on Saturday, Jan. 18, at the Post Office in Abilene.

The Peace Corps uses the Placement Test to determine how an applicant can best be utilized overseas. The test measures general aptitude and the ability to learn a language, not education or achievement. The test requires no preparation and is non-competitive; an applicant can neither pass or fail.

Persons interested in serving with the Peace Corps must fill out an Application, if they have not already done so, and present it to the tester before the test. Application forms are available from post offices or from the Peace Corps in Washington, D. C. 20525.

Fifteen thousand Volunteers are currently serving in Asia, Africa, Latin American and the Pacific Islands, working with the people of those nations in self-help projects ranging from food production to health to education. More Volunteers are needed for programs which will begin this spring and summer.

### THE ADULTS' HOUR

(With apologies to Longfellow)

By Magdalene Boyle

Between our breakfast and luncheon,  
When the stomach's beginning to grate,  
Comes a pause in the day's occupations  
Which is known as the coffee break.

I see in the Ranger Rexall  
The pouring of thick, black brew,  
As the drinkers come through the doorway  
To sip and talk business, too.

There's Bagwell, the used car dealer,  
And Clark from the school up the street,  
Bill Bourdeau, the man with the hammer,  
And Gilliam from the bank president's suite.

A handshake, and then a coffee,  
And I know by their merry eyes  
They are joking and laughing together—  
What a fine way to advertise!

I move on now out to Eastland,  
To Toombs and Richardson's Store,  
Where the sheriff all but arrests me  
For loitering, nothing more!

I soon escape in good standing  
And rush over to Central Drug,  
Where I see some of Altman's ladies  
Wearing styles that deserve a plug.

As I linger a moment longer  
To sip from my own steaming cup,  
U.S.D.A. men surround me—  
McAlister, Meredith, Boyle sidle up.

Soon I wander three blocks on farther  
To Burlison's small Donut Shop,  
Where I spy some of the courthouse ladies  
Dunking donuts with frosting on top.

Then to Eastland Drug on the corner,  
Where Jack Frost has his morning drink,  
And ladies from Perry's and Harelik's  
Sit down to relax and to think.

By the time I drive on to Cisco,  
The hour is almost past  
For the coffee drinkers to gather  
In Dean's Drug where I stop off last.

But in walks tall Heidenheimer,  
Hardware Collins and Bob Elliott, too,  
Then the mayor sits down to join them—  
Quite a business rendezvous!

And then the coffee break's over;  
Yes, till another morn,  
When the clock shall again point its fingers  
To the time for a drink that is warm.

Let's be glad that we live in a country  
Where a man can relax from his job;  
The coffee break is a custom  
That helps business to tick and to throb.

### Certain Death by Ora Lee Woods

Some things die with a bang  
After a big commotion;  
And a bad taste and a stink will hang  
In the air that is charged with emotion.

Other things die with a sigh,  
Just a whimper of passing on;  
And one hardly knows, or questions why —  
Like a fire when the fuel is gone.

But regardless of how, or when, or where, or why,  
Know this: All things die.

### State Cabins At Lake Brownwood Get Face Lifting

BROWNWOOD — The renovation of 17 cabins in Lake Brownwood State Recreation Park, located 16 miles northwest of Brownwood in Brown County, is about 70 per cent complete, according to Paul Harris, regional parks supervisor for the Texas Parks and Wildlife Department.

Harris said the \$40,000 project includes new electrical systems, water systems and new cabins. The grounds

around the cabins will be landscaped, and grills and picnic tables for each cabin will be added.

The 538 acre park is located on the shores of 10,000 acre Lake Brownwood near the geographical center of Texas.

Presently available to the public are 35 picnic sites, five screened shelters, two group camps, 19 cabins, boat ramp, children's play area, fishing pier, and two group lodges.

Activities in the park include tent camping, trailer camping, water skiing, fishing, swimming and hiking.

The price for the cabins range from \$5.50 for one person to \$9.50 for six persons.



INDUSTRIAL OFFICIALS—The Texas Industrial Commission has elected new officers to guide the state's industrial development. Chester C. Wine, left, of Corpus Christi was named chairman, succeeding Ray H. Horton of Houston, who is retiring after six years. Claude W. Brown of McCamey, center, was named vice-chairman and Warren G. Woodward of Dallas, right, was elected secretary-treasurer.

# CISCO JUNIOR COLLEGE

PRESENTS THE SPRING

## Current Affairs Series

IN PERSON

FEBRUARY 5th

MARCH 3rd

APRIL 1st



SANDER VANOCUR

NBC-TV Newsman



PIERRE SALINGER

Press Secretary To  
Presidents Kennedy and  
Johnson



DREW PEARSON

Nationally Famous  
Controversial  
Syndicated Columnist

8:00 P. M.

Harrell  
Fine Arts Auditorium

# Cisco Junior College

SEASON TICKETS ON SALE THROUGH FEBRUARY 5th — \$6.00 FOR ALL THREE PROGRAMS

SINGLE PROGRAM TICKETS ON SALE FEBRUARY 5th AND THEREAFTER \$2.50 EACH

STUDENTS SEASON TICKETS \$3.00 EACH; SINGLE PROGRAM TICKETS \$1.50 EACH

TICKETS ON SALE AT BUSINESS OFFICE OF CJC AND AT THE FIRST NATIONAL BANK IN CISCO. FOR RESERVATIONS, TELEPHONE 442-2567.

# \$35,000 Damage Suit Filed Result Of Wreck

A \$35,000 damage suit was filed January 15 in 91st District Court, in connection with a January 8 accident north-west of Eastland on Highway 6.

The suit was brought by Mrs. Roxie Lee Hensley, widow of William E. Hensley who died at Eastland Memorial Hospital following the acci-

dent. Defendants are Reese Butane Company and Kenneth Ory Smith, driver of the truck-tractor semi trailer which was in the accident with the pick-up driven by Hensley.

Mrs. Hensley is represented by Vinson, Elkins, Weems and Searls of Houston.

# 2 Civil Suits Due For Jury Hearings Monday

Two cases are scheduled for January 20 in the 91st District Court, according to Judge Earl Conner.

First case is John Hurley vs. Community Life and Health Insurance Company, in a suit to collect insurance. Hurley is represented by Scarborough, Black, Tarpley, and Scarborough of Abilene and the company is represented by Harry L. Williams of Fort Worth.

The case, A. Z. Nolen vs. Charles J. Woodruff and wife, Evelyn Woodruff, is to cancel deeds. W. B. Wright of Cisco will represent Nolen and Bill B. Hart of Eastland will represent Woodruff.

District Clerk Roy Lane announced this list of prospective jurors:

J. C. Everett and Bert R. Kent, both of Oiden; Conrad Schaefer and James A. Rusherford, Sr., both of Rising Star; Truett Norris of Carbon;

Vernon Deffebach and W. J. Van Bibber, both of Ranger.

From Gorman: J. W. Overstreet, Durwood Burgess, Kee-se Parker, Arton E. Smith, Cecil Self, Jerry Anderson, J. H. West, I. E. Capers, Gene Snider, D. B. Warren, W. C. Browning, Dale Curb, James H. Brown, Billy Earl Simpson, Ted Snider, Dean Collins, Mrs. G. E. Bennett, O. B. Rone, Al-ton Watson, and Luke Palmer.

Eastland: Arle E. Hallford, Carl Elliott, Wyndle L. Armstrong, Wade D. Freeman, Henry Parsons, Aubrey Patton, Harold Roy, M. K. Beazley, Gene Falls, Magdalene M. Boyle, C. B. Chaney, A. W. Caridge, and Pearson Grimes.

Cisco: Nevt Hagen, Mrs. J. J. Dalton, G. C. Stroebel, G. E. Agnew, Thomas Lee, Paul Blaine, Mrs. Bill Mitcham, Doris Crutchfield, Leak Lane and Mrs. Bob Isbell.

# FB Leaders Will Attend Austin Meet

Eastland County Farm Bureau Leaders will attend a statewide joint legislative-membership conference Jan. 22-23 at the Terrace Motor Hotel in Austin. The meeting is being sponsored by the Texas Farm Bureau.

Representing this county will be: Sam Kimmell, Herman Schaefer, R. L. Ricks, Don Adams, Henry Fry, and Glenn Jordan.

The Austin conference kicks off the Farm Bureau's 1969 state and national legislative programs. President Jack Cozart said it will also serve as a report meeting on the organization's statewide enrollment campaign for new members.

More than 400 county leaders from most of the state's 203 organized county Farm Bureaus are expected to attend. Purpose of the meeting is for the county leaders to get a better understanding of state and national issues affecting agriculture. They will also discuss most effective ways of implementing Farm Bureau policies relating to those issues.

Governor - Elbert Preston Smith will address a banquet meeting on the evening of Jan. 22. All high state government officials and legislators have been invited to this dinner. The state Senators and Representatives will be given a personal invitation that afternoon by county leaders who will tour the State Capitol and visit their elected representatives.

Rodger Fleming, Washington, D. C. secretary-treasurer of the American Farm Bureau Federation, will speak to the conference on the final day. His subject will be, "County Leaders - The Key to Effective Participation."

TFB President Sidney Dean of Victoria will open the conference Jan. 22 with a brief discussion on the purpose of the meeting. Cliff Laywell, Austin, TFB assistant legislative director, will outline the TFB's objectives during the 61st Legislature. Ed McKay, Waco, TFB legislative director, will discuss major national issues of 1969.

Following this, the TFB Organization Department will hold a membership report session. Counties that have outstanding achievements in membership acquisition during the statewide drive will be recognized and honored.

The final activity planned for that afternoon is a tour by county leaders of the State Capitol. The farmers and ranchers attending will contact their elected representatives at that time.

The final morning session on Jan. 23 includes talks by leaders of the Texas House and Senate. Senator William Patman of Ganado will discuss "Effective Contracts With Elected Officials." Senator J. P. Word of Meridian will tell how a bill becomes a law. Rep. W. S. Heatly of Paducah will speak on the topic, "The Money Story - Taxes and Appropriations."

The bi-annual conference will be adjourned at noon following an open discussion period.

Now 1969 Nomad and Shasta TRAVEL TRAILERS

Now in stock. Used mobile homes and parts, Ezy-Lift Hitches and accessories.

Kelly Kar Co. H 9-4003 -- Breckenridge

# HOSPITAL NEWS

Patients in the Graham hospital Saturday morning were listed as follows:

Calvin Jacobs.  
Mrs. Mae Ayers.  
Mrs. Maurine Thompson.  
Mrs. Kattie Bowles.  
Miss Lois Nall.  
Mrs. E. C. Duncan.  
Carl Lamb.

Barney Hale  
Evelyn West  
Wilma Harrison  
James Platter  
James Harrison, Cisco  
Leroy Edward Sikes  
Vera Harris, Cisco  
Effie Gilmore, Gorman  
Eula Prestlar  
Anna Reich, Cisco  
Florence Fagg, Cisco

Patients listed in Eastland Memorial Hospital Wednesday morning were:

Linnie Walker, Gorman  
Lucille Atwood, Carbon  
Cora Fehl  
Joe Petree, Cisco  
L. P. Murphy  
Edgar Altom  
Joe Wallace, DeLeon  
Claiborne Eldridge, Desdemona

Patients in Ranger General Hospital Saturday morning were:

Mrs. M. B. Griffin.  
Mrs. Melva Love.  
Mrs. Leona Hill.  
Mrs. Verna Boggus.  
Mrs. Edwina Clark.  
Mrs. Alice Blackwell.  
Mrs. Ovaia Turner.  
Miss Ester Renteria.  
Roy Crawley.  
Dan Waitin.  
Floyd Boone.  
Charlie Shahan.  
D. R. Ford.  
Pat Miller.  
G. W. Cox.  
James P. Boggus.  
Clark Bradford.  
John Hagar.  
R. L. Johnston.  
Roger Rutledge.  
C. A. Nosck.

Moody Carr.  
Raymond Proctor.  
Joe Stie.

# Catch NFL Football



See all the action on CBS-TV Sunday! See me for a better deal on your car, home or life insurance any day!



Larry Robinson  
114 W. 8th - 442-1671

STATE FARM MUTUAL AUTOMOBILE INSURANCE COMPANY  
Home Office: Bloomington, Illinois

**FREE ESTIMATES ON new roofs only**  
Repair of Your Old Roofs  
Residential and Commercial  
"ALL NEW WORK GUARANTEED"  
TRICITIES ROOFING CO.  
Call Noble Squiers 629-2370  
EASTLAND

**Complete Front-End Service**  
wheel alignment toe-in, cam & caster

**Brake Service**

**Retread Service**  
• First-Class Carcass  
• No. 1 Dimple-Cap Tires  
• Rubber

**HORTON TIRE CO.**  
EASTLAND

# RANGER DRIVE-IN THEATRE

ADULTS 60c KIDDIES UNDER 11 FREE  
Box Office Opens 6:30 - Show Starts at 7:00

LAST TIMES SUNDAY  
January 19



SANDY DENNIS - KEIR DULLEA  
ANNE HEYWOOD - AN ELLEN SINGER  
IN THE LAWRENCE THE FOX  
symbol of the male

FRIDAY - SATURDAY - SUNDAY  
January 24-25-26

The story of a girl called Sara and the key she gave to a different man each month.



TECHNICOLOR  
FROM WARNER BROS. SEVEN ARTS  
"Sweet November"  
A JERRY GERSHWIN-ELLIOTT KASTNER PRODUCTION  
SANDY DENNIS-ANTHONY NEWLEY THEODORE BIKE

AN INTERSTATE THEATRE  
**MAJESTIC**  
EASTLAND PH. 629-1120

NOW thru TUESDAY  
Sun. Open 1:45 - Feature 2:10-4:30-6:50-9:14  
Mon.-Tues. Open 4:45 - Feature 5:00-7:20-9:40

JOHN WAYNE  
Katherine Ross - Jim Hutton

RATED G  
**"HELLFIGHTERS"**  
A UNIVERSAL PICTURE - TECHNICOLOR - PANAVISION

STARTS WEDNESDAY  
Open 4:45 - Features 5:00-7:10-9:20

There are bad cops and there are good cops...and then there's Bullitt.

**STEVE MCQUEEN AS 'BULLITT'**

★ READ THE CLASSIFIEDS ★

**HELP WANTED:**  
General Motors parts man

Must relocate in Sweetwater. The man we want must be aggressive, sober and capable of handling a one-man parts operation. Brand new building, modern facilities, all fringe benefits, plus salary commensurate with your ability. This is a permanent job for the right man. If interested, write today, stating experience, age, marital status, etc.

**MODERN PONTIAC-OLDSMOBILE**  
Sweetwater, Texas

# Double Bonus Days

GOODYEAR / Westinghouse Compare:

Compare the extra bonuses you now get at your Double Bonus Goodyear Service Stores. For the first time ever, Goodyear brings you the complete line of advanced Westinghouse major appliances. Shop Goodyear for feature-packed Westinghouse ranges, refrigerators, freezers, washers, dryers, dishwashers, and room air conditioners. So come in to Goodyear now and compare: you'll buy Westinghouse.

**FREE SUPER BONUS!**  
FREE with purchase of \$100.00 or more in merchandise.

**FREE BONUS #1**  
24-piece Danish glassware set Free with purchase of \$19.95\* to \$149.95 in merchandise.

**FREE BONUS #2**  
3-Piece Corningware set FREE with purchase of \$100.00\* to \$199.95\* in merchandise.  
• 1-qt., 1 1/2-qt. and 1 3/4-qt. saucepans • Covers to fit all saucepans • Detachable handles • Serving cradle  
\*Net dollar value, excluding all taxes

**FREE BONUS #3**  
YOUR CHOICE  
Men's or women's Gruen wrist watch or 45-piece dinnerware set set.  
FREE with purchase of \$100.00\* to \$599.99\* in merchandise.  
• Precision accurate timepieces • Dinnerware comprises eight full place settings.  
\*Net dollar value, excluding all taxes

**WESTINGHOUSE 2-CYCLE AUTOMATIC WASHER**  
• Giant 16-pound capacity  
• 6-position water saver control  
• 4-position water temperature selector  
• 2-agitate/spin speed selections  
**\$239.95**  
low weekly terms  
FREE BONUS #2

**WESTINGHOUSE "FROST-FREE 14" REFRIGERATOR-FREEZER**  
• 14 Cubic foot capacity  
• Completely frost free  
• 121-lb. capacity freezer  
• Twin vegetable crispers  
**\$299.95**  
low weekly terms  
FREE BONUS #2

**WESTINGHOUSE "FROST-FREE 16" REFRIGERATOR WITH AUTOMATIC ICE MAKER**  
• 16 cubic foot capacity  
• Completely frost free  
• 137-lb. capacity freezer  
• Automatic ice maker makes ice continuously, as needed  
**\$369.95**  
low weekly terms  
FREE BONUS #3

**WESTINGHOUSE BIG SCREEN INSTANT-ON COLOR TV**  
• 29 1/2 inches of thrilling color pictures  
• Instant-On® Color TV - sound at once, picture in 6 seconds  
• Exclusive on-screen tuning bar  
• Esquisite furniture cabinet  
**\$328.00**  
low weekly terms

**WESTINGHOUSE MATCHING ELECTRIC DRYER**  
low weekly terms  
**\$169.95**  
FREE BONUS #2

**GOODYEAR SERVICE STORE**  
306-308 E. Main - Eastland - 629-2662

# COURT NEWS

Filed for Record  
Agriculture, Inc. dba Agriculture, Inc. to State of Texas, state tax lien.  
American - Amicable Life Insurance Company o J. Monroe Rowder et al, release deed of trust.  
James V. Braido et ux to Yonna Vera McInroe, warranty deed.  
J. E. Brown to Ed Johnson, abstract of judgment.  
James H. Bishop et ux to First State Bank, Ranger, deed of trust.  
Mrs. Ruth Blankenship to Roy Langford, quit claim deed.  
Shelden D. Brown to Thomas Earl Joyner, quit claim deed.  
Elbert Earl Braddock et ux to Owen Hamilton, power of attorney.  
City of Cisco to Mrs. Sam Allen, cemetery deed.  
Mrs. Josephine Clements, individual and as independent executrix of estate Marsha Oldham, deceased, et al to Wayne Webb, warranty deed.  
Helen R. Crawford to Mitchell and Mitchell Properties Inc., oil and gas lease.  
Helen R. Crawford et al to Mitchell and Mitchell Properties Inc., rental division order.  
L. Crossley trustee, to First Federal Savings and Loan Association, Ranger, trustee deed.  
Citizens National Bank, Abilene, to United States of America, transfer mechanic and materialman's lien.  
The Cisco Plan, Inc. to state of Texas state tax lien.  
Clevite Cororation to Linebarger Lites Inc., abstract of judgment.  
Alvin Dwain Dennis et ux to Wayne White et ux, warranty deed.  
Weldon E. Dairs et ux to Roy A. Norris et ux, warranty deed.  
Johnnie L. Dye to First National Bank, Breckenridge, deed of trust.  
Duquesne Oil Corporation to Texas Electric Service Company, guy and anchorage permit.  
Eastland National Bank to L. C. Freeman et al, release mechanic and materialman's lien.  
Hazel B. Edwards et al to Carter Jones warranty deed.  
First Federal Savings and Loan Association of Ranger, to Alvin Dwaine Dennis et ux, release deed of trust.  
Victor Frankfort to Regis L. Goldbach, release deed of trust.  
Victor Frankfort to Regis L. Goldbach, release vendor's lien.  
Mike Flabino Jr. to the public, certified copy affidavit.  
Gulf Gas Company to First National Bank, Fort Worth, deed of trust.  
General American Life Insurance Company to Junior L. Briggs et ux release deed of trust.  
Troy C. Galyean dba Captain's Boat Shop to state of Texas, state tax lien.  
The Glen Hale Company to state of Texas, state tax lien.  
B. J. Harrison et al to Bill W. Hutto, oil and gas lease.  
Macie Hyatt et ux to Clara Frye, warranty deed.  
Charley High to A. C. Keller et ux, deed of trust.  
Charles M. Humphries et ux to —ames Howard Marshall, deed of trust.  
William A. Hudson et ux to S. P. Borden Sr., overriding royalty interest.

J. C. Howard et ux to B. F. Townsend et ux, warranty deed.  
Hatton-Wadsworth Inc. to State of Texas, state tax lien.  
Wesley Isenhower et ux to Edna Pauline Varvier et vir, contract.  
Carter Jones et ux to Southern Savings and Loan Association, deed of trust.  
Thomas Earl Joyner to Leon L. Treece et ux, warranty deed.  
Kenneth Jameson et vir to Eastland National Bank, consent to take lien.  
Richard L. Johnson et ux to Eastland National Bank, deed of trust.  
Fred Owen Jordan et ux to Larry E. Jensen, warranty deed.  
John S. Kimble et al to Sam Powers, warranty deed.  
R. L. Kellar et ux to J. W. Finley, warranty deed.  
R. L. Kellar et ux to Charley High, warranty deed.  
R. D. Kellar to Eastland National Bank, transfer vendor's lien.  
Coles King to the public, assumed name.  
E. H. Langford et ux to Roy Landford, quit claim deed.  
C. F. Langford et ux to Roy Langford, quit claim deed.  
Agnes Oral Langford to Roy Langford, quit claim deed.  
C. J. Lovell to H. A. Lovell et ux, warranty deed.  
Lone Star Producing Company to Petroleum Corporation of Texas, assignment of oil, gas and mineral lease.  
Mina Laffoon to O. O. Terrell, oil and gas lease.  
Alfred Laffoon et al to O. O. Terrell, oil and gas lease.  
James H. Marshall et ux to Charles M. Humphries et ux, warranty deed.  
Mobil Oil Corporation et al to Johnnie Aaron, et al, release oil and gas lease.  
Henry Wesley Morgan et ux, deceased, to the public, certified copy proof of heirship.  
H. V. McAlister to Gene Nourse, assignment oil and gas lease.  
W. A. McIntire et ux to Johnnie L. Dye, warranty deed.  
John W. McGregor, etux, deceased, to the public, proof of heirship.  
J. A. McNeely et al to the public, affidavit.  
S. E. McClelland to Sarah C.

## FAMILY FAVORITE For SUNDAY DINNER



For an adventure in good eating make your plans for Sunday dinner with us. For a delightful meal may we suggest our sugar cured ham or our fried young chicken.

## WHITE ELEPHANT RESTAURANT

EASTLAND  
Mr. Charles Robertson, Mr. and Mrs. Ernest Robertson Your Hosts

# MONTGOMERY WARD 1/2 PRICE

PRE-INVENTORY STORE WIDE CLEARANCE SALE!!



**1/2 PRICE**  
MEN'S BOY'S, MISSES  
GIRL'S, WOMEN'S SHOES  
SAVE 50% ON LOAFERS,  
FLATS, SKIPS, BOOTS, DRESS  
SHOES — ONE ENTIRE COUNTER



**1/2 PRICE**  
ENTIRE STOCK OF SWEATERS  
REDUCE TO CLOSE-OUT  
LADIE'S, MEN'S, BOY'S AND GIRL'S  
TURTLE NECK, CARDIGANS,  
PULLOVERS  
**50% OFF — NOW 1/2 PRICE**



REGULAR \$3.79 to \$5.79 LP  
**ALBUMS — \$1.57**

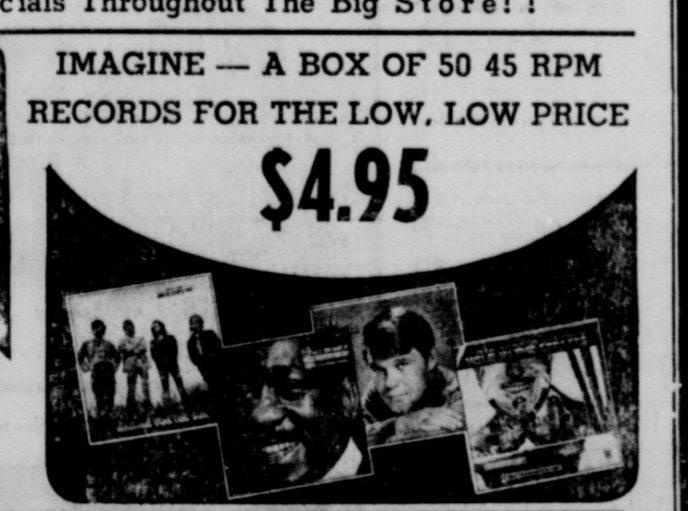

IMAGINE — A BOX OF 50 45 RPM  
RECORDS FOR THE LOW, LOW PRICE  
**\$4.95**

WARDS — RANGER — LARGEST ONE-STOP FAMILY DEPT. STORE  
BETWEEN ABILENE AND FORT WORTH — Small Town Friendliness

## Continues For A Few More Days With More and Greater Reductions. All Sale Items Are From Our Regular Stock of Fine Quality Merchandise

GROUP	Reg. Values	Sale Price	GROUP	Reg. Values	Sale Price
<b>MEN'S SPORT COATS</b>			<b>MEN'S SUITS</b>		
\$35.00		<b>\$23.90</b>	\$49.95		<b>\$35.90</b>
\$39.95		<b>\$26.90</b>	\$65.00		<b>\$45.90</b>
\$45.00		<b>\$29.90</b>	\$69.95		<b>\$48.90</b>
\$55.00		<b>\$36.90</b>	\$89.50		<b>\$62.90</b>
			\$99.50		<b>\$68.90</b>
			\$105.00		<b>\$74.90</b>
<b>JARMAN &amp; PEDWIN SHOES</b>			<b>Boys Suits &amp; Sport Coats</b>		
Black and Brown Lace and Slip-on Values to . . . \$16.95			Sizes 14-20 Regulars and Slims		
<b>Now . . . \$8.00</b>			<b>Now . . . 1/2 Price</b>		
The table is loaded...come see			Alterations Extra		
<b>MEN'S SWEATERS</b>			<b>MEN'S JACKETS</b>		
<b>1/3 OFF</b>			<b>1/3 OFF</b>		
of regular price			Dickie Khaki Pants All Cotton		
<b>GROUP</b>			<b>\$2.00 per pair</b>		
<b>Corduroy Jeans &amp; Slacks</b>			<b>GROUP</b>		
<b>1/2 Price</b>			<b>Men's</b>		
<b>GROUP</b>			<b>All Wool Top Coats and</b>		
<b>Famous Name Lingerie</b>			<b>All Weather Coats</b>		
<b>1/3 OFF</b>			<b>1/2 Price</b>		
Panties . . . Pettiskirts . . . Gowns . . . Slips . . . Pajamas			<b>THE MAN'S STORE</b>		
			Bob Elliott DALLAS TEXAS		

Selected Styles
<b>FLORSHEIM SHOES</b> Values to \$25.95 <b>Now . . . \$16.90</b>
<b>GENUINE SHARKSKIN SHOES</b> 39.95 values-Now <b>\$27.90</b>
<b>GROUP MEN'S DRESS SHIRTS</b> Assorted colors & patterns \$5 Value <b>Now \$3.00</b> or 2 Shirts for \$5.00 Better buy several
<b>LADIES SWEATERS</b> <b>1/3 OFF</b> of regular price
<b>ENTIRE STOCK Men's Turtle Neck Shirts</b> Long Sleeves <b>1/2 Price</b>
<b>GROUP Famous Name Luggage</b> <b>REDUCED</b>

# To Our CUSTOMERS NOTICE

**WE WILL BE OPEN  
IN OUR NEW  
LOCATION AT 121 MAIN  
BEGINNING  
MONDAY, JAN. 20, 1969**

# FIRST FEDERAL SAVINGS & LOAN ASSOCIATION

*Insured*

121 MAIN RANGER Ph. 647-1611

# Letter From Thailand

Well, I'm about settled here at Korat and have grown accustomed to Thailand. How's the newspaper business doing? Hope everything is going smoothly. I'm sorry I haven't written sooner but we've been working pretty hard here. Since my outfit deals with reconnaissance, bombing halts and trucks mean that much more work for us.

I'm sending along the first in a series of stories about this fascinating country hoping they can be of use to you. If you decide to use it feel free to edit or re-write any portions you feel necessary. I don't quite know how to explain some of the things I've seen or encountered to a small community like Eastland, but I think most people can understand most of the things I've written about. Again, use your judgment as to what to use.

I appreciate the article you did on my activities at Muang Nakon Ratchasima School. About the only other reward I've gotten from teaching has been the personal satisfaction I've attained from seeing those 35 bright, shiny faces looking at me in eagerness to learn. At least I feel I'm doing my part to improve the image of the American serviceman in the eyes of the Thai.

I've also become involved in orphanage work here. I haven't devoted much time to the orphans because between work and teaching and my college courses I've been kept pretty busy. I think my sister, Teresa, has a project going at school to help "my kids" out. I know it is a lot of trouble and time-consuming for people to devote some time to a bunch of little brown skinned, slant-eyed youngsters 12,000 miles away, but I feel that this is one of the most urgent problems ver here. Although Thailand has made tremendous strides in progress in the past decade, several areas

are direly lacking, and children are really suffering here. I've been reading about the bad weather in the States in the Stars and Stripes. We had a cold snap here two days ago, when it got down to 74 one night about 11:30. This may sound ridiculous, but after the hot weather we've had ever since I arrived I was actually cold. You can imagine how the Thais felt.

The immortal Bob Hope has come and gone. It was a once-in-a-lifetime experience but I can truthfully say that I hope I never see Bob Hope again, at least not in Southeast Asia. Not that I didn't appreciate his coming, but that if I ever see him again it will probably be one of his Christmas tours. And I'm not planning to stick around for another four years for another chance.

I won't bother telling you about generalities concerning Thailand, since you can read them in my humble offerings enclosed. There are some interesting facts about this particular area that might interest some though. For instance, the Korat Plateau, of which I now sit in the approximate center, is the most highly populated area in the world, King Cobra-wise, that is. They are everywhere but usually shun humans, so I've only seen two so far. There are numerous other varieties of deadly snakes here too. The small, green krait, one of the most deadly in the world, is found in abundance here, as well as the Bamboo Pit Viper. The latter two species possess a nerve poison of which there is almost no recovery. Death usually follows a bite within 30 seconds to two minutes. Again, these snakes avoid humans, and there have been no human deaths reported here. A sentry dog did on patrol close to the base from a krait bit last week, though.

There is a species of cats here, too, along with the proverbial Siamese cat, that is worth noting. It is called simply the Korat Cat and according to the Bangkok Post is an extremely rare animal. It is born tailless, with chocolate fur and bright yellow eyes, much like the Burmese cat. I guess you can tell from all this that my wife has turned me into a cat fancier.

The people here look down on dogs as the lowest form of living matter in existence, and I can't understand why. These dogs here crave affection and are some of the best looking mongrels I've ever seen. Most look like mis-shapen Scotties, with colorful coats.

Well, I guess I'd better close and get a letter off to my wife. Let me hear from you when you get a chance. Hope the new year, "Sawadde Pie Mie" in Thai, finds you and your family healthy and prosperous.

Sincerely  
Bill Herridge

## 3 Countians Seek NTSU Degrees

DENTON — Three Eastland County students are among 644 seniors who have applied for bachelor's degrees at North Texas State University.

Winter commencement exercises are scheduled for 2 p. m. in the Men's Gymnasium on Jan. 28. There are 151 candidates for the master's degree and 12 for the doctor's degree.

Eastland students and the degrees they are seeking are: Sheila Kay Wright, bachelor of science in elementary education, daughter of Mr. and Mrs. Robert M. Sneed, 503 S. Oaklawn; and Mrs. Lillian Here Beggs, B.S. in home economics, daughter of Mr. and Mrs. Jessie A. Fox, Route 2, Eastland.

From Rising Star is Bonnie Byrd, bachelor of arts in history, daughter of Mr. and Mrs. Andrew L. Byrd, Rout 1, Rising Star.

## Airman Stewart On Thailand Duty

Airman First Class Arnold P. Stewart, Jr., son of Mr. and Mrs. Arnold Stewart of Bogolusa, La. is on duty with 4258th Strategic Wing at U-Tapao Airfield, Thailand.

His wife is the former Patricia F. Everton, daughter of Mr. and Mrs. E. W. Everton of Eastland.

Airman Stewart, a Strategic Air Command jet engine mechanic, supports B-52 Stratofortress bombers which daily attack Viet Cong targets and KC-135 Stratotankers which provide refueling to fighter, bomber and reconnaissance aircraft conducting the air war over Vietnam.

He was assigned at Dyess AFB, before arriving in Thailand.

California has within its boundaries all the various climates of North America.

## Morton Valley H-D Club Has Program on Food

The Morton Valley Home Demonstration Club met Tuesday afternoon with eight members present. Mrs. Jeff Laughlin vice-president, presided.

Roll Call was answered with "My Personal Idea of Being Rich".

Mrs. B. A. Blair led the group in the motto, creed, and prayer.

The minutes of the previous meeting were read by Mrs. H. C. Tankersley, who reported that members had contributed \$7.80 to help defray club expenses. Mrs. Tankersley presented her birthday dollar to the treasury.

dips and chips, and fruitcake were served by Mrs. Joe Bond.

Present were Mmes. Blair, C. T. Brockman, M. V. Harrison, Huffman, Laughlin, Tankersley, Alvin Kincaid, and Bond.

The club will meet January 22 at the Community Clubhouse.



### SERVICE - TOONS

—By—  
Bill & Al



"No... YOU put in the gas. Bill... I'll wash the windshield!"

We'll give MORE than "gas-and-windshield" service. We'll check your tires, oil, battery and make sure your car runs it's best... DRIVE IN and see!

**Morton Texaco**  
Best Service  
In Eastland  
Phone 629-8850  
702 West Main

**SPECIALS**  
1965 CHEVY IMPALA  
4 door hard top, air, power, real nice. See this one.

1961 THUNDERBIRD  
Good run around car.  
\$395

1964 IMPALA full air & power, one of those real nice ones.  
\$1295

LOTS OF \$200 & \$400 WORK CARS

**HOOD KING**  
MOTOR COMPANY  
Authorized Ford and Mercury Sales & Service  
Ph. 629-1786 — Eastland

**Safeway Special!**

# BISCUITS

Mrs. Wright's. \* Sweet Milk or \* Buttermilk. (Limit 6 Per Customer)

8-oz. Can **5¢**

**Shop Safeway & SAVE CASH!**

**Give Yourself a Pay Raise!**  
It "Pays You" to Regularly shop at Safeway! Shop & Compare! See for yourself! You can lower your TOTAL food bill by Shopping and Saving at Safeway! **SAVE MONEY!**

\* Instantly Redeemable  
\* No Waiting—or Paying—for "Filled Books"

**Margarine** 1-lb. Pkg. **10¢**  
Coldbrook. Solids. Tops in Quality and Flavor!

**Baby Food** Reg. Jar **8¢**  
Heinz. Assorted Strained \* Fruits or \* Vegetables

**Dog Food** 15-oz. Can **7¢**  
Twin Pet. Good for Cats, Too!

**Frozen Waffles** 5-oz. Pkg. **25¢**  
Bel-air. Serve with Safeway Bacon or Sausage!

**Tomato Soup** 10 3/4-oz. Can **10¢**  
Town House. Serve with Crackers

**Sno-White Salt** 26-oz. Pkg. **10¢**  
\* Plain or \* Iodized. It Shakes and Pours

## SAFEWAY LOW PRICES EVERY DAY Plus SPECIALS!

Compare Safeway Everyday Low Prices!

<b>Enriched Flour</b> Harvest Blossom. All-Purpose. Big Buy! 5-Lb. Bag <b>39¢</b>	<b>Cat Food</b> Easy Kitten. Top Quality... Lower Price! Big Buy! 15-oz. Can <b>10¢</b>
<b>Cane Sugar</b> Condi Cone 5-Lb. Bag <b>56¢</b>	<b>Tomato Juice</b> Libby 46-oz. Can <b>39¢</b>
<b>Cheese Spread</b> Breeze Initiative Process 2-Lb. Bn. <b>59¢</b> <small>45¢</small>	<b>Salad Dressing</b> Piedmont 32-oz. Jar <b>37¢</b> <small>43¢</small>
<b>Par Detergent</b> 32-oz. Plastic <b>38¢</b> <small>45¢</small>	<b>Vienna Sausage</b> Armour 5-oz. Can <b>25¢</b>
<b>Facial Tissues</b> Truly Fine Assorted Colors 200-Ct. Box <b>19¢</b> <small>22¢</small>	<b>Purina Dog Chow</b> 10-Lb. Bag <b>1.39</b>
<b>Wolf Chili</b> Plain. Without Beans 15-oz. Can <b>55¢</b>	<b>Pet Milk</b> Evaporated 12-oz. Can <b>18¢</b>
<b>Soda Crackers</b> Melrose 1-Lb. Box <b>19¢</b> <small>25¢</small>	<b>Corn Flakes</b> Safeway 12-oz. Pkg. <b>29¢</b> <small>33¢</small>

The Finest Fruits & Vegetables Always at Safeway!

**Bananas** Golden Ripe. Luncheon Favorite! Safeway Special! —Lb. **10¢**

**Apples** Extra Fancy! \* Red Rome \* Winesap \* McIntosh 4 lbs. **\$1**

**Yellow Onions** Medium US #1 3 lbs. **29¢**

**Turnips** Firm & Crisp 2 lbs. **29¢**

**Oranges** Full of Vitamin "C" 20 lbs. **99¢**

Safeway Meats Are Guaranteed to Please!

**Pork Chops** Quarter Sliced Pork Loin —Lb. **58¢**

**Pork Spareribs** Lean & Meaty. Small Size —Lb. **59¢**

**Armour Franks** \* Armour Star or \* Safeway. All Meat 12-oz. Pkg. **44¢**

Quality Meats Always at Safeway!

<b>Pork Backbone</b> Fresh. Country Style —Lb. <b>59¢</b>	<b>Ground Chuck</b> Lean Beef —Lb. <b>69¢</b>
<b>Sliced Bacon</b> Safeway 1-Lb. Pkg. <b>69¢</b>	<b>Short Ribs</b> Baby Beef —Lb. <b>29¢</b>
<b>Pork Sausage</b> Wingate * Reg. or * Hot 2-Lb. Pkg. <b>89¢</b>	<b>Boneless Brisket</b> Baby Beef —Lb. <b>79¢</b>
<b>All Beef Sausage</b> Safeway Cured 2-Lb. Pkg. <b>79¢</b>	<b>Rib Steaks</b> Baby Beef —Lb. <b>89¢</b>
<b>Corn Dogs</b> Circle T Brand 10-Ct. Pkg. <b>89¢</b>	<b>Ground Beef</b> Safeway Chub Pack 2-Lb. Club <b>\$1.05</b>
<b>Jumbo Bologna</b> Sterling Brand By the Fine. Large —Lb. <b>45¢</b>	<b>Hamburger Steaks</b> Baby Beef Charcoal —Lb. <b>59¢</b>
<b>Beef Cube Steaks</b> Manor House 20-oz. Pkg. <b>\$1</b>	<b>Beef Patties</b> Pre-Cooked. Chicken Fried —Lb. <b>89¢</b>

Finest Quality Available at Any Price!

**FRYERS** USDA Inspected Grade "A" **29¢**  
Everyday Low Price! Whole (Cut-Up Fresh or Frozen —Lb. 35¢) —Lb.

**Leg Quarters** USDA Inspected —Lb. **39¢**

**Breast Quarters** USDA Inspected —Lb. **45¢**

**Drumsticks** USDA Inspected (for Thigh) —Lb. **55¢**

**Whole Breasts** USDA Inspected —Lb. **69¢**

Shop! Compare! Save at Safeway!

<b>Bleach</b> White Magic Liquid. Big Buy! Gallon Plastic <b>39¢</b>	<b>Pledge</b> Furniture Polish * Regular or * Lemon. Aerosol (\$1.79 Value) 14-oz. Can <b>\$1.19</b>
<b>Detergent</b> Parade Top Quality. Big Buy! 49-oz. Box <b>49¢</b>	<b>G. E. Globes</b> Inside Frosted. 40-75 or 100-Watt. (\$1.00 Value) 4 for <b>89¢</b>

<b>Pizza Mix</b> Appear Way Regular. (4 Oz. Label) 12 1/2-oz. Pkg. <b>42¢</b>	<b>Dial Soap</b> * Gold * White * Pink or * Aqua. (48 Oz. 2-Bar Pack) 2 Bar <b>38¢</b>	<b>7s Off Label Magic Spray</b> Sizing 20-oz. Can <b>62¢</b>	<b>Disposable Diapers Pampers</b> Daytime 30's <b>\$1.73</b> 15's <b>93¢</b> Newborn 30's <b>\$1.53</b> 12's <b>93¢</b>
<b>Chiffon Detergent</b> Liquid. (16 Lb. 1-unit) 22-oz. Plastic <b>42¢</b>	<b>Shelf Paper</b> Pest Guard Bug Proof. Assorted Colors 25 Ft. Roll <b>49¢</b>		

Prices Effective Mon., Tues. and Wed., Jan. 20, 21 and 22, in Eastland. We Reserve the Right to Limit Quantities. No Sales to Dealers.

# SAFEWAY