

EASTLAND TELEGRAM



VOLUME 93, NUMBER 32

EASTLAND, TEXAS 76448 — SUNDAY, APRIL 20, 1969

PRICE: 10c

Abilenian Tells His CofC— 'Let's Stand Behind Eastland'

Could it be that the unofficial, informal and voluntary economic boycott of Abilene business firms as a result of the most recent steal-try of the 11th Court of Civil Appeals, is bearing fruit?

It could be. Many Eastland Countians have been notifying their Abilene suppliers of local intentions, to do business only with those firms who treat us as good neighbors and not try to steal our institutions. Many have been giving notice and one medical firm in particular has gone to great expense and time to let their Abilene sup-

pliers know how they feel. Copies of a letter written by a major Abilene firm to the Abilene Chamber of Commerce have been received in Eastland this week. The Abilene businessmen, who appreciate the Eastland County business, and who could care less that Abilene attorneys have to drive 55 miles to try to case in the Appeals Court, apparently are helping us spread the word.

Note these quotes from the letter (to the Abilene Chamber of Commerce):

"Enclosed are clippings from a recent Eastland paper. I'm sure you have all ready seen these. I would like to say I believe the Chamber of Commerce should take active action now to put a stop to this once and for all. These people of Eastland are a part of the Big Country and if you don't think so, just see how much money they spend in Abilene in one year.

"Our customers in Eastland have spent \$12,353.94 with us from March, 1968, to March, 1969. Of this amount, they paid \$441.87 in city (Abilene) taxes.

"We are only one supplier, and over all of Abilene, I'm sure they spend up to \$100,000 in Abilene each year. I believe this business is worth saving and will bring more to Abilene than the 11th Court of Civil Appeals would.

"I believe Abilene should try to get all the business it can, but if the people of Eastland 'count us out,' all of Abilene and the rest of the Big Country will suffer.

"As businessmen of Abilene, let's stand behind Eastland."

This then, is an Eastland friend in Abilene. May their tribe increase.

J. J. Norton, 74, Buried Friday In Local Services

Joseph Jeffrey Norton, 74, died at his home in Olden Wednesday morning.

Funeral was held at 3 p.m. Friday in Arrington Hamner Funeral Chapel. Burial was in Eastland Cemetery.

Born Jan. 21, 1895, about 8 miles north of Eastland, he had lived in the county all his life. He was a retired service station manager and was a veteran of World War I. He was a member of Olden Baptist Church, American Legion, Veterans of Foreign Wars and B.P.O. Elks.

He married Jenny Hall in Olden.

Survivors include one son, Eugene Norton; one daughter, Mrs. Betty Jo Smith of Fort Worth; one sister, Mrs. Naomi Scott of Wichita, Kans.; and 5 brothers, E. A. Norton of Odessa; C. A. Norton of Farmington, N.M.; O. K. Norton, K. W. Norton, and W. H. Norton, all of Kermit.

EHS SOPHOMORE TENNIS ACE . . .



ON TO STATE — Randall Treadwell of Eastland High School bought his ticket to the State Tennis Meet in Denton Friday with three straight wins in the Regional Meet. He beat Calvin Ramage of Hooks 6-0, 6-3 and trounced Commerce's Marlon McGough 6-1, 6-1 to gain the finals in which he bested Mark Gentry of Henrietta, 6-4 and 7-5.

YOUR PUBLIC LIBRARY...HOW DOES IT STACK UP?



THIS BAD? — No, not at Eastland Public Library. But if the artist had tried to depict the local situation in his cartoon, he would have shown crowded shelves and cramped space throughout. Greatest need of the Eastland Library is for more space—space for present needs and a future development.

Jaycees Report Candidates for May 2 Election

Candidates who have announced for the Jaycee Election Banquet are Don Baird, president; Bob Phillips, first vice-president; Bill Angus & Richard Rossander, second vice-president; Larry Rollins, interclub director; Herman Alsop and Bob Turner, secretary; and C. W. Hoffmann Jr. Phillips will have Wade Freeman for campaign manager and Rex Morgan will be manager for Rossander.

The banquet will be held at 7 p.m. Friday, May 2, at Lone Cedar Country Club. Tickets are on sale at Bray's, Eastland Drug or from any Jaycee.

Rossander, chairman of the banquet, said other candidates and campaign managers will be announced next week.

Commissioners To Talk Tax, Car, City Pool Filter

Eastland City Commissioners will canvass the votes of the recent election and seat three elected commissioners. Frank Deaton, Jay Staggs, and W. Q. Verner were unopposed for re-election. Other commissioners are James Reid & Curtis Koen.

City Manager Lewis Tiner said other expected business will be opening of bids for the new police car; consideration of a bid for filtering at the city swimming pool; an easement for Texas Electric Service Co. for a power line across the city park hill; and discussion of a possible sales tax election.

The public is invited to the 7 p.m. meet at City Hall.

Spring Musical Sunday at 3 p.m.

A Goodwill Spring Musical, set for 3 p.m. Sunday, April 20 at the First Baptist Church, Colored, on North Seaman in Eastland, will feature choirs from Eastland, Ranger, and Cisco churches, and groups from Cisco and Ranger Colleges. The public is invited to attend.

HIGH! Your Public Library, How Does It Stack Up

Texans support their public libraries to the tune of \$1.24 per capita per year; in California the figure is \$3.89; in Massachusetts it's \$4.61. You might be interested to know that the Eastland Public Library budget amounted to \$1.18 per capita. (Considerably below even the shamefully low state average.)

National Library Week in Texas (April 20-26) has set its purpose this year to call attention to the value of libraries in a free society to rote the essential need for books, magazines and other readily available information in a world where the sum total of all human knowledge new doubles every seven years.

Your public library cannot begin to meet the demands of this technological revolution unless it gets adequate support from the community it serves. The local library is sponsored by Thursday Afternoon Club.

Your citizens, your children, your student researchers are leaning out when your public library is not up to standard. Your concern with society's lasting values is vividly reflected in the nature and condition of your own public library. How does it stack up?

Call your librarian, Mrs. A. E. Cushman, or write to the Field Service Division of the Texas State Library in Austin and ask how you can help give your public library a level of support worthy of the name.

PROCLAMATION As Mayor of Eastland I proclaim April 20-26 Library Week in Eastland to call attention to the benefits which follow from the high thinking of the dedicated mind, and evidence the truth that an informed public is the foundation of freedom.

Mayor of the City of Eastland, Texas
Signed: W. F. Deaton

Mangum Church Revival Begins Sunday for Week

The Mangum Baptist Church will hold its spring revival April 20 through April 27, with the Rev. James Hall, pastor of East Cisco Baptist Church, as guest evangelist.

Daryl Thomas will direct the singing with Miss Joyce Casey, pianist, accompanying. The Rev. A. J. Thomas, pastor, said regular services will be held each Sunday. Prayer services will begin at 7 p.m., followed by song service and the sermon at 7:30 p.m., each week day. The public is invited to attend each service.

Illegal Pill Traffic Plugged In Spectacular Fly-In Here

A John Doe Citizen, deputized to fly shotgun, and a squadron of law enforcement officers severed a pipeline of illegal drug traffic from Mexico to Eastland County, in an exciting bit of intrigue here early Friday morning.

An Eastland County man has been charged with illegal

possession of dangerous drugs and is free on \$3,000 bond, and a Mineral Wells couple has been charged in United States Federal Court with illegal transportation.

Approximately \$80,000 in illegal drugs have been recovered as the result of long investigation, and culmination

of that investigative effort. Some 300,000 pills were turned up, officials said.

Wrap-up of the case shut down one of the major sources of illegal drugs in this area, County Sheriff L. E. Sublett says. The story begins two years ago when investigations by his department and federal narcotics agents got underway. The case began cracking when federal agents notified the sheriff Thursday at 9 p.m. to get ready for a showdown. A search warrant for a Cisco home was issued through District Attorney Emory Walton and Justice of the Peace Wells Dalton.

The agents' tip was that a plane, coming from Ciudad Acuna, Mexico, was scheduled to touch down on State Highway 206, south of Cisco at 4:30 a.m. Friday, and be met by the contact.

J. T. (Buddy) Carter, accountant for Texas Electric Service Co., and pilot-instructor, was called into the case at 2 a.m. Friday, deputized and given his role to play. Carter joined a force that included two Texas Rangers, the two federal narcotics agents, Sheriff Sublett, Deputy Loy Williams, Liquor Control Board Agent L. D. Adams, Game Warden Maurice Dry and Policemen in Cisco and Eastland.

Carter, with an agent and Williams, went up to look for the incoming plane as the time neared. A car with other officers was posted to tail the plane. (Continued on Page Six)

DR. FLAMMING TO LEAD BETHEL REVIVAL, 27-4

The Bethel Baptist Church will hold its spring revival April 27 through May 4, with Dr. James Flaming, former pastor, as guest evangelist.

The Rev. Bill Goff, pastor, will deliver both sermons on Sunday, April 27, and Dr. Flaming will preach the remainder of the week. Services will be held at 10 a.m. and at 7:30 p.m. Monday through

Friday. Special youth services will be held Saturday.

Dr. Flaming, pastor of the First Baptist Church in Abilene, received a Bachelor of Arts degree from Hardin-Simmons University in 1955; a Bachelor of Divinity degree from Southwestern Baptist Theological Seminary in Fort Worth in 1959; and a Doctor of Theology degree from the Seminary in 1963.

He served as pastor of Bethel Baptist Church from 1955 to 1959 and as Baptist Student Union Director in Denton from 1959 to 1962. He was Associate Pastor of Park Cities Baptist Church in Dallas before assuming his present position in 1963.

His articles have appeared in the Baptist Standard, the Baptist Student, Upward and other Southern Baptist publications. He served as Sunday School curriculum writer, Intermediate Division; and has written a book "The New You," published in 1968.

He and his wife, the former Miss Shirley Northcutt, have three sons, Dee, 12; Dave, 11; and Douglas, nine.

P-T-O Installs, Contributes To Paving Fund

The Parents and Teachers Organization met Tuesday, April 15 at the Elementary School Cafeteria, with Mrs. H. J. Bulgerin presiding.

New officers installed were Mrs. Donald Kinnaird Jr., president; Mrs. Shirley Frazier, vice-president; Mrs. Neiman Smith, secretary; and Mrs. John Willen, treasurer. Vice-president Mrs. J. C. Grubbs presented a pin to Mrs. Bulgerin in recognition of her outstanding work as president.

The organization made a donation to the school to be used for paving fund from money made from the year's projects. Certificates of Honor were given to the sixth-grade mothers, whose children will enter junior high in the fall.

Mrs. W. E. Wofford, membership chairman, announced that Mrs. Rudolph Little's room had won the room contest. The Cadet Band performed under the direction of Paul Wallace.

Mrs. Billy B. Jordan and Mrs. F. M. Rollins, hospitality chairmen, served punch and cookies.

CLEAN-UP PROGRESSES

The annual Spring Clean-Up, sponsored by the city and Civic League and Garden Club, is underway and scheduled or completion by May 1.

City Manager Lewis Tiner said the trucks began special runs Tuesday, April 15. Tiner said the scheduled calls for the trucks to begin at the west edge of Eastland and work toward the east. Residents are asked to have limbs, shrubbery, and so forth stacked and ready to be picked up.

Mrs. Pat Crawford is chairman of the 1969 campaign.

Freyschlag INSURANCE Presents the WEATHER —

CLEAR to partly cloudy through Sunday, High on Sunday — 70 to 75.

FULLEN MOTOR Co. LAUGH-A-DAY

Wife complaining to husband: "Why do you go outside on the front porch every time I sing? Don't you like to hear me?" "It isn't that; I love to listen to you," he replied. "I just want the neighbors to see that I'm not beating you."

RETURN FROM TRIP

Mrs. Jimmie Garner of Eastland and Mr. and Mrs. Roger Elrod and daughter of Monahans have returned from a vacation in the Western States. They visited Doug Garner and family, formerly of Eastland, in Mafton, Wash., and other relatives in Coss Bay, Ore., and Phoenix, Ariz.

Horton Tire Co. Presents

BREAD of Life

My God, my God, why hast thou forsaken me? — Matt. 27:46.

Jehovah lifted His rod— O, Christ, it fell on Thee! Thou wast forsaken of Thy God; no distance now for me.



Pictured in the front, left to right, are Jenny Booth, Connie Cate, Billye Koonce, Nelda Gary and Pat Elliott. Second row, left to right, are Madeleine Wyatt, Frances Dooley, John Whistler, Mary Crenshaw, Margaret DeFord, Veldar Foster and Boyd Wollan.

11 H-V Supervisors Receive Certificates

Eleven Hollywood - Vassarville supervisory and management personnel were presented certificates of achievement Friday in ceremonies at the plant in Eastland. The certificates were presented by Mr. Boyd Wollan, Production Manager, Bra and Girdle Division of Hollywood-Vassarville.

This group earned the certificates by completing a training program covering the basic elements of Methods Time Measurement or MTM. MTM is the method used in establishing piece-rates by which the machine operators are paid within the plant.

The training program is a part of the comprehensive in-plant training program. Hollywood-Vassarville is conducting in conjunction with the Maynard Research Council of Pittsburgh, Pa.

The training program utilizes a unique programmed training approach that allows each student to progress at his own pace. It also incorporates a synchronized slide - audio tape system and individual self-learning techniques. Eastland was selected as the pilot plant to begin this comprehensive and unique training approach. Results from the course were excellent, it was said.

EASTLAND NATIONAL BANK
EASTLAND, TEXAS

(Consolidate with Eastland Chronicle, established in 1887, and Eastland County Record, established in 1931)

Second Class Postage paid as Eastland, Texas under the act of Congress of March 3, 1939

Published Semi-Weekly - Thursday and Sundays
By Eastland County Newspapers, Inc.

SUBSCRIPTION RATES: By carrier in city, 15c week or 65c month; one year by mail in county, \$4 per year; one year by mail in city or elsewhere in state, \$6 per year; one year by mail outside state, \$7.

NOTICE: Any erroneous reflection upon the character, standing or reputation of any person, firm or corporation which may appear in the columns of this newspaper will be quickly corrected upon being brought to the attention of the editor.

H. V. O'BRIEN, Editor



CLASSIFIED ADS

Announcements

MASONIC LODGE NO. 467

Meets second Thursday of each month at 7:30 p.m. in the Masonic Hall. Call Wayne Jackson, W. M. at 629-1740 or 629-1145 or L. E. Huckabay, sec'y, 629-1391 for information.

EASTLAND ROTARY CLUB

Meets each Monday noon at White Elephant Restaurant in Eastland.

Joe Culpepper President

Notice

WATSON UPHOLSTERS

Ranger Desdemona (after 5) 647-1078 758-2597
Custom Drapes & Upholstery Fabric - Free Estimates and Pickup and Delivery

NOTICE: Don't be misled. Use your head. Have your rugs cleaned with professional equipment. Call Miles Await for estimate. Ph. 629-1682

NOTICE: CUSTOM SPRAYING: trees, shrubs, lawns, under houses, etc. I can take care of your spraying when you need it done. First-rate personal service. Howell Sledge, 303 South Connellee, Call 629-2175 or 629-1065.

NOTICE: Come to Eastland Pet Shop, 208 North Oaklawn for pets and pet supplies. Tropical fish, monkeys, snakes, cats, anything you need. Open 8:30 a.m. to 6 p.m. Monday through Saturday.

NOTICE: Planning a wedding? Eastland Telegram has napkins for both shower and reception.

For Sale

FOR SALE: Ten acres of land on Lake Leon with lot on waterfront. Has good tank. Call 629-1865.

FOR SALE: Trucks — 6 Tandem Drive Trucks from \$1,000. up. Gas and Diesels. Other trucks with drag axles, oil field floats, tank trailers. New and used Sevens. Pickups and Trucks. Several 90 day old units that must go. Johnson Truck and Supply, 725-2181, Cross Plains, Tex.

FOR SALE — 1968 three quarter ton long wheel base Chev. pickup with 4 speed transmission. See at 1207 Ave. G or call 442-1712. E-401fc

FOR SALE: Electric range. Large refrigerator and freezer combination. Bargain. Call 629-1427.

FOR SALE: 8-ft. cab - over camper. Fits long bed pickup. Sleeps four. See at 306 Frost St.

EDDIE'S
PHILLIPS 66

Now Offers You
MOHAWK TIRES & TUNE UPS

Complete Service
Call 629-8838
—Free Pickup—
GUARANTEED SERVICE & TOP PHILLIPS PRODUCTS
West Main St.

FOR SALE: Dark brown wig, human hair. Shoulder length already set \$20. Includes head. Call 629-1664.

BE gentle, be kind to that expensive carpet. Clean with Blue Lustre. Rent electric shampooer \$1. Coats Furniture Co.

FOR SALE — 1966 Chev. three quarter ton pickup long wheel base with 4 speed transmission. See pickup at 1207 Ave G. Call 442-1712, Cisco. tf

FOR SALE: Plexi-Lite signs for car or truck, block letters for building signs. Expert workmanship, reasonable prices. Inquire at Telegram office.

Homes For Sale

2 Bd Rm 1 Bath Home, Car port storage. Small Down Payment.

3 Bd Rm Home 1 Bath, Double Garage, 2 Bk School.

3 Bd Rm Home, Large Liv Rm, Built-in Oven and Range, Free Place.

3 Bd Rm Home, Cent Heat, 2 Bath, Wall to Wall Carpeted, Built-in Kitchen.

2 Bd Rm, 1 Bath Home, Large Corner Lot, \$3675.00.

3 Bd Rm and 2 Acres, Inner State 20, Olden Texas. Priced Right.

3 Bd Rm, 2 Bath Home, 3 1/2 Acres Olden, Texas. Real Nice.

3 Bd Rm Home remodeled, also 2 Bd Rm Home, both with 5 Acres in Olden, Texas.

3 Bd Rm, Dec, Liv Rm, Nice Kitchen, Good Waterfront Lake Leon, Small Down.

2 Bd Rm, Carpeted Paneled, Large Liv Rm, Fireplace, Good Terms. Lake Leon.

Nice Lake Leon Cottage, Large Screened Porch 1 1/2 Bath, Small Down.

Lake Leon Lot, good Location, South Front, priced to sell.

2 Unit and 4 Unit Apartments, Close in, Terms.

Farms and Ranches

80 Acres all Grass Land, Good Tank, \$8400.00.

160 Acres, 85 Acres Coastal, New Land, Net Fences. Plenty Water, Small House.

201 Acres Grass Land, Well and Good Tank, Good Deer Hunting.

140 Acres, 30 Cult, Some Grain Acre, near pavement, \$110.00 per acre.

100 Acres Land, 50 Peanut Acre.

150 Acres, One Half Creek Bottom, some Pecans, \$4000.00 Down.

500 Acre Ranch on Pavement, Net Fences, 3 Bd Rm Home, \$1000.00 Acre.

480 Acres Improved Grass, excellent Fences, Will consider Trade.

900 Acres Sandy Land, Some Coastal and Love Grass, Consider Trade.

1300 Acre Ranch, excellent Deer Hunting, Good Terms.

1500 Acres well improved Ranch on pavement, Terms.

2800 Acre well improved Ranch Lampasas area.

12000 Acre Ranch, West Texas with valuable Mineral interest \$40.00 Acre. Terms.

Many Other Good Ranches in this Area and Other Parts of Texas, Okla. and Colo. Have several good Motels for sale or trade. Long Term Farm and Ranch Loans contact us.

KINCAID REAL ESTATE
100 S. Seaman — 629-1788
J. W. Elder, Robert Kincaid
647-1321 — 629-2721

ONE - STOP SERVICE FOR Total-Car Care! That's D & M SERVICE CENTER
802 W. Main St.
Humble Products General Repair Air - Conditioning Brake Work Road Service: 8 to 5 Open 24 Hours
• OBIE DUNCAN
• ROBERT MANGUM
Steam Cleaning Wash - Lubrication
Tires Batteries Complete line accessories
Dial 629-8866

FOR SALE: Lot on Lake Leon with small house, reasonable Near Eastland. Call 653-2315, Olden.

FOR SALE OR TRADE: Fully-equipped DoNut and Coffee Shop Well established or can be relocated if desired. Sacrifice price due to illness of owner. Write Mrs. W. P. Burleson, 416 South Dixie, Eastland; or call 629-2240 or 629-2113.

FOR SALE — 1966 Chev. 4 door Impala sedan extra clean, low mileage, power steering, power brakes, air conditioning and radio. See car at 200 E. 16th or call 442-1492. E-401fc

FOR SALE: 1965 Mustang, automatic transmission. Must sell. Phone RE 4-5897.

FOR SALE: Beautiful, new office credenza in grey. Best addition to office equipment since desks were invented. See at The Telegram.

FOR SALE: Inspirational for devotions and super ideal for gifts — Drawing Toward God. Hardbound book of original drawings and text by Noted Texas Artist Jack Hamm. \$3.50 each. At the Telegram office exclusively.

FOR SALE — 1967 Chev. 4 door Impala sedan with power steering, power brakes, air conditioning and radio. See at 1207 Ave G or call 442-1712. E-401fc

FOR RENT: Nice clean apartment. Large living room, bedroom, kitchen, small bedroom and bath. Utilities paid. Call 629-2362 between 10 a.m. and 5:30 p.m.

FOR RENT: Two - bedroom house. 806 West Plummer. Extra clean inside. Newly redecorated. Write: Lonnie Vorohies, 1717 Matador, Abilene, Texas.

FOR RENT: Two bedroom house. 705 W. Patterson.

FOR RENT: Unfurnished 3 bedroom house. Nice. Drapes included. Inquire 301 or 302 East Main.

FOR RENT: Large two-bedroom furnished house. Available April 15, to couple or small family. Inquire at 308 East Main.

FOR RENT: Furnished one bedroom apartment. Utilities paid. \$44.00. 51. West Plummer.

FOR RENT: Two room furnished apartment. Close in. Bills paid. TV cable. Adults only. Call 629-2396.

HOMES FOR SALE
3 bedroom 2 baths, nice patio and storage, N Ammerman St. \$11,500.00.
3 - bedroom, 2 baths, Central heat, Madera St.
3 bedroom, 13 acres, Lake Leon on pavement, \$14,500.00.
Extra nice brick home, Lake Leon, 2 baths and central heat 2 bedroom home, South Seaman, \$12,000.
2 bedroom home, South Ammerman, near High School.

FARMS & RANCHES
38 ac. 3 bedroom home, south of Ranger, Good terms to right party.
80 ac. 3 bedroom home, North Eastland, Will Have City Water Soon.
115 ac. South of Eastland, 50 ac. coastal, 32 peanuts, some pecans.
163 ac. south of Eastland 35 ac. coastal, good fences, house and barn.
200 ac. on pavement, near Ranger, Good building site, good fences.
206 ac. Northwest Ranger, 150 cultivation, 28 ac. peanuts, House and barn.
303 ac. 15 miles East of Eastland, 35 ac. peanuts, good water area.
650 ac. on Sabanno, good fences and pens fair house, plenty water.
354 ac. Callahan Co. Some peanuts, good fences only \$9000.00 down.
1490 ac. Eastland County, on pavement. Nice home, Good fences, \$125.00 per ac. Have larger tracts if desired. Listing appreciated.

M. L. TERRELL REAL ESTATE
FARM BURNAU BLDG.
Highway 80 East
Tel. 629-1725 Day
Night Call 629-2443
629-2443
Eastland, Texas

Wanted

HELP WANTED: LVNs and nurses aides. Apply in person to E. E. Frost, Hickman Nursing Home, Eastland.

HELP WANTED — Manager and lifeguard for Lake Cisco swimming pool. Season opens May 1. See or call J. D. Collier, 442-2357, Cisco.

THE proven carpet cleaner Blue Lustre is easy on the budget. Restores forgotten colors. Rent electric shampooer \$1. Perry Bros.

WANTED: Schooled LVN's. Top wages in area. Fringe benefits. Call collect, area code 817, RE 4-5720 or write Lawndale Home for Senior Citizens Box 668, Gorman, Texas, 704-54.

OUTSTANDING opportunity: Lil' Ole \$ Money \$ Maker — Heard of 'Lil' Ole Fence Maker' businesses? Proven, solid, exciting program. Invest \$3,500 to \$15,000. Earn \$75 to \$250 per day. Financing available. Small ad but great opportunity. Established in many areas. Features a common item that is "twice as good for price." Write "Lil' Ole Fence Maker," Box 390, Graham, Texas, Call 549-2705.

HELP WANTED: Janitor, full or part time. Apply in person to E. E. Frost, Hickman Nursing Home, Eastland.

WANTED: Semi - retired couple to manage self service gas station, located Highways 180 and 67 (Vinson's Corner), in Breckenridge. Call 559-9133, Breckenridge, for further information.

WANT TO BUY small acreage in Ranger area. Call 647-1639 in Ranger.

KEEP carpets beautiful despite footsteps of a busy family. Buy Blue Lustre. Rent electric shampooer \$1. Coats Furniture Co.

CARD OF THANKS
The family of R. L. Perkins Sr., expresses deepest appreciation and sincere thanks to their many friends for their comforting words, floral offerings and expressions of sympathy during our recent bereavement.
The family of R.L. Perkins Sr.

LOOK SHARP
• MAVERICKS
• DOGIES
• FANS
At
MAVERICK BARBER SHOP
Floyd Williams
East Side of Square
Phone 629-1151

Whirlpool Washers Dryers Refrigerators Dish Washers
in stock for fast delivery!
Call
ROY GANN
629-2474
ROY'S REPAIR

ROY LEE SMITH
distributor for Dayton
Electric Motors offering complete motor replacement (Other brand motors available)
Complete Line in stock at
Smith Plumbing Co.
114 N. Seaman 629-1722

TERMITES!
WOOD ANTS
FREE INSPECTION
Without Obligation —SPECIAL—
Roaches
Any Size House — \$9.95
All Work Guaranteed
Call 442-1332
ABC Pest Control

EMMET MORREN PLUMBING
COMPLETE REPAIR SERVICE
—24 Hour Service—
401 South Oak
629-2092

ROLLINS & SONS MOBIL SERVICE
Call for Appointments on Wash - Grease Oil Changes
601 W. MAIN
8188 - 629

To say hello — because you care
Hallmark Cards
EASTLAND DRUG

Branham Motors
1030 Pine — Abilene
C. D. (Red) Branham
Blacks Blackerby
1965 CHEVROLET Bel-Air four door, 283 V-3 motor, power and air. One owner car, \$1095
1963 Grand Prix Pontiac, white with black vinyl bucket seats and console, automatic transmission, power and air. One owner car, \$895, will trade.
More Clean Cars Bank Financing

Prevent Disease Loss at Small Cost
USE OUR LIVESTOCK SUPPLY DEPARTMENT
Eastland Drug

Drug-Toons
—By—
Don Stoner

If your wife wants to LEARN to drive the car... DON'T stand in her way!

He Just Got Up And Went To
CENTRAL DRUG CO.
Prescription Specialist
Phone 629-2681
103 West Main
Eastland, Texas

BOX DRILLING CO.
IRG. & DOMESTIC WELL SERVICE
15 yr. experience Cable Tool Drilling. Phone 629-1212, Eastland.

GREEN ST. FLOWER & GIFT SHOP
Ita E. Parrish-200 N. Green
Telephone 629-1101
Eastland, Texas 76448

JOE Culpepper SAYS:
Think 'Ford'

OUR DAD WANTS TO SELL YOU SOME INSURANCE HOW ABOUT SEEING HIM AT

D. L. KINNAIRD GENERAL INSURANCE
207 W. Main St. — 629-2544

JIMMY DWIGHT and CAROL ANN KINNAIRD

ROLLINS & SONS MOBIL SERVICE
Call for Appointments on Wash - Grease Oil Changes
601 W. MAIN
8188 - 629

Eastland Dealers CLEM GILLESPIE EASTLAND TRUCK STOP K-C FUEL CO.

Earl Bender & Company
Eastland (Insurance since 1924) Texas

JOIN THE OVER 40,000 CAR OWNERS WHO HAVE TEST-DRIVEN SKELLY KEOTANE!

Over 55% of those keeping records and reporting them, claim more mileage and greater power... for greater economy and driving pleasure. And only Skelly has Keotane. Prove to yourself what a difference Keotane can make in your driving. Test drive Keotane today! Now available at

SKELLY

GREEN ST. FLOWER & GIFT SHOP
Ita E. Parrish-200 N. Green
Telephone 629-1101
Eastland, Texas 76448

JOE Culpepper SAYS:
Think 'Ford'

OUR DAD WANTS TO SELL YOU SOME INSURANCE HOW ABOUT SEEING HIM AT

D. L. KINNAIRD GENERAL INSURANCE
207 W. Main St. — 629-2544

JIMMY DWIGHT and CAROL ANN KINNAIRD

ROLLINS & SONS MOBIL SERVICE
Call for Appointments on Wash - Grease Oil Changes
601 W. MAIN
8188 - 629

Eastland Dealers CLEM GILLESPIE EASTLAND TRUCK STOP K-C FUEL CO.

JOIN THE OVER 40,000 CAR OWNERS WHO HAVE TEST-DRIVEN SKELLY KEOTANE!

Over 55% of those keeping records and reporting them, claim more mileage and greater power... for greater economy and driving pleasure. And only Skelly has Keotane. Prove to yourself what a difference Keotane can make in your driving. Test drive Keotane today! Now available at

SKELLY

GREEN ST. FLOWER & GIFT SHOP
Ita E. Parrish-200 N. Green
Telephone 629-1101
Eastland, Texas 76448

JOE Culpepper SAYS:
Think 'Ford'

OUR DAD WANTS TO SELL YOU SOME INSURANCE HOW ABOUT SEEING HIM AT

D. L. KINNAIRD GENERAL INSURANCE
207 W. Main St. — 629-2544

JIMMY DWIGHT and CAROL ANN KINNAIRD

Flatwood HD Has Meet in Home of Mrs. Sherrill

The Flatwood Home Demonstration Club met Thursday in the home of Mrs. Guy Sherrill. Mrs. Fannie O'Brien, president, called the club to order and read the motto, creed, and prayer.

Mrs. Sherrill read the devotional, Hebrews 13:5.

Mrs. Pete Tucker, secretary, called the roll, which members answered with "My personal idea of happy retirement."

Mrs. Jack Lusk led the singing and the recreation.

Miss Cynthia Claborn, 4-H club member, presented the program, "Sewing Thread".

Attending were two visitors, Mrs. Bill Claborn and Mrs. Goodwin; and these members, Mmes. Clarence Hastings, Genoa Brown, Horn, Marcus Grier, Turner, Tina Graves, O'Brien, Sherrill, and Tucker.

Eastland Auction Report

Eastland Auction Company report for April 15: market active and strong, some classes of calves and yearlings 50c to 3c per hundred higher; 547 cows, 264 hogs, 72 buyers, and 165 consignors.

Prices reported: butcher bulls, 21.40 to 25.40; stocker 29 to 47; butcher cows, 18 to 25; stocker bulls, 22.60; canners and cutters, 14 to 20.50; butcher calves, 27 to 31; stocker steer calves, light choice, 32 to 49.75; stocker steer calves, heavy choice, 27 to 37.60; stocker heifer calves, 29 to 36; yearling heifers, 23 to 29.60; stocker cows, 150 to 210; pairs, 190 to 275; butcher hogs, 19.50 to 20.50; and sows, 16 to 17.50.

Cheerleaders Are Picked Here

Lana Parks was elected Head Cheerleader for the 1969-70 school year in a Wednesday election at Eastland High School.

Other cheerleaders selected were Connie Langlitz, freshman; Sarah Bower, sophomore; Janie Miller, Junior; and Marsha Brewer, senior.

Fifteen girls participated in try-outs held Tuesday.

Xi Alpha Zeta Has Tacky Party At Carter Home

The Xi Alpha Zeta Chapter of Beta Sigma Phi met Monday night in the home of Mrs. J. T. Carter, who was in charge of the program, "Enjoyment of Art."

The meeting, which included a "Tacky Party," was held on the patio. Members painted ash trays. Mrs. Jerry Mathews was presented a straw bag as first place winner in the "Tacky party contest."

Mrs. Allen Rushing was welcomed as a new member.

Mrs. Carter was elected president for the club year of 1969-70. Other new officers elected were Mrs. Robert Bird, vice-president; Mrs. Mathews, recording secretary; Mrs. Dick Johnson, treasurer; Mrs. Eula Arrington, corresponding secretary; Mrs. Bill Walters, defense chairman; Mrs. John Whistler, extension officer; and Mrs. Martin Jean Morton, parliamentarian.

Refreshments of applesauce, snice cake, whipped cream, cold drinks, coffee, tea, nuts, and chocolate mints were served.

The sorority will meet April 28 in the home of Mrs. Jay Staggs. Mrs. J. T. Gregory will present the program.



MRS. PRINCE ALTOM

Former Ciscoan Weds Sunday In Lorenzo, Calif.

Miss Leta Margaret Porter, formerly of Fort Worth and Garner Prince Altom, formerly of Cisco, were married in a double ring ceremony in San Lorenzo Baptist Church at 10:30 a. m. Sunday, April 13. Rev. Gerald Conner and Rev. Jack Wyne read the rites.

Parents are Mr. and Mrs. Amos C. Porter of 5800 Dana Drive, Fort Worth, and Mr. and Mrs. Garner H. Altom of Parma.

The wedding ceremony was unique in that it was an interdenominational service of the San Lorenzo Baptist Church where Mr. Altom has served for two years as an Associate Pastor.

The bride wore a full length dress of white silk organza and Thai silk; the veil was tulle with cascade of organza flowers.

A reception was held in the church patio.

After a trip to Vancouver, British Columbia, the couple will live at Golden Gate Seminary in Oakland, Calif., where he is working toward his master of divinity degree. He is a graduate of Hardin-Simmons University where he was a member of Sigma Delta Sigma social club. His bride is a graduate of Texas Woman's University. She was president of Delta Phi Delta art honor society and was a member of Philomathia.

Mr. Altom was formerly a music and educational director at the First Baptist Church in Cisco, and is the grandson of Mr. and Mrs. Edgar Altom of Eastland.

Women's Clubs Join to Celebrate Texas Day Here

The Woman's Club of Eastland celebrated "Texas Day" Wednesday, April 16, with a Community Fine Arts Program held at Lone Cedar Country Club.

Mrs. Floyd Robertson, president of the host club, Music Study Club, presided.

Luncheon was served at noon.

Mrs. Len Layne gave the invocation, and sang "Have You Ever Been to Texas in the Springtime?" and "The Libae Tree." She was accompanied by Mrs. D. D. Kinnaird, Sr. pianist.

Mrs. Robertson welcomed the guest and introduced her co-hostesses, Mrs. Grady Pipkin, honorary chairman; Mmes. A. L. Murrell, C. L. Piche and Durel Reid.

A representative of each local club gave a resume of the club's work. Speakers were Mrs. J. F. Francis Thursday Afternoon Club; Mrs. J. T. Gregory, Las Leales Club; Mrs. James Horton, Civic League and Garden Club; Mrs. Frank N. Savre, Art Club; and Mrs. S. E. Layton, Canna Painting Club.

Dick Dixon, local theatre manager and charter member of Eastland Civic Theatre, spoke on the history and the future of ECT. A dialogue, "Eastland Public Library," was given by Mrs. A. E. Cushman, librarian, and Mrs. Cecil Collins, chairman of Thursday Afternoon Club's library committee. Mrs. Grady Pipkin, charter member of Music Study Club, spoke for that group.

Mrs. A. L. Murrell, program chairman, introduced Patrick J. Dunne, Editor of the Abilene Reporter-News, who was the featured speaker. Bennett spoke on "An Assessment of the Arts in Texas". He pointed out that the arts renaissance of the past

25 years in Texas is chiefly the work of non-professionals and urged Eastland residents to continue their efforts in the cultural field. He discussed theater and symphony orchestras in the state.

Quotations for the day was "People have become aware that the arts are a nation's most precious heritage, for it is our works of art that we revere to ourselves and others, the inner vision which guides our destiny" . . . Irene Muir.

The entrance screen was made into an object of beauty by Mrs. Dale Langlitz and Mrs. Nyles Turner, who decorated it with colorful fans, roses, and sweet peas. The dining tables were decorated by Mrs. Langlitz and Mrs. Reid. Texas flags and Blue Bonnet Blue pom-poms were used. The pom-poms were compliments of Mrs. H. H. Durham and the flags of Mrs. Langlitz.

Door prizes, compliments of Fred Brown, president of the Adolphus Hotel in Dallas, were won by Mrs. C. W. Hoffmann, Sr., and Mrs. Escó Walter.

Sixty-five guests attended.

Joe Barker On 3rd Viet Tour

"The Navy alerted the carrier Kitty Hawk and two destroyers shortly after their arrival at Hong Kong from Vietnam stations and sent them steaming out on a secret mission. The destroyer were the Black and the Knox."

Joe Lane Barker, son of Mr. and Mrs. J. D. Barker of Ranger, is a crewmember of the U.S.S. Black. This is the third tour of duty in Vietnam waters for Mr. Barker.

He is the grandson of Mr. and Mrs. V. L. King, 416 S. Bedford St., Eastland.

(The above quote is from the Abilene paper April 17, 1969, in is from the article about the search for the missing plane, the Super Constellation.)

2 Candidates Visit Jaycees

Two candidates for State Jaycee President visited in Eastland this week.

Eddie Dyer of Dallas attended a Jaycees meeting Wednesday at the White Elephant E. M. Laurence of Austin was at a coffee at the restaurant Thursday.

The state officers will be elected at the convention on May 8, 9, and 10 in San Antonio. Eastland Jaycees will send delegates to the convention.

Aging Committee Sets Meet Here

The Eastland County Aging Committee will meet at 3 p. m. Thursday, April 24, in the Farm Bureau Building, Highway 80 East in Eastland.

H. A. McCaules, committee chairman, has invited B. A. Butler of Rising Star to be guest speaker for the meeting.

Mrs. Janet Thomas, Home Demonstration Agent, and Dee Gordon, County Agent, said the committee will plan the Senior Citizen Fair.

Mrs. Smith To Speak for Club

Mrs. James Smith will discuss "American Honor" at the Las Leales Club meeting at 7:30 p. m. Monday, April 21, at the Woman's Club.

Mrs. D. L. Kinnaird, Jr. will be hostess for the meeting.

Themes will be "All Because a Woman Enjoys Humor." The quotation is "Mingle a little folly with your wisdom, a little nonsense now and then is pleasant" . . . Carmina Horace.

Mrs. Harris Is Shower Honoree

Mrs. Gary Harris, the former Miss Janice Bradford, was honored at a bridal shower in the home of Mrs. Bill Harrison of Eastland.

Guests were received by Mrs. Harrison; the honoree; her mother, Mrs. Howard Bradford of Eastland; and the mother of the groom, Mrs. Albert Harris of Ranger.

The bride's chosen colors of red and white were used. The table was laid with red linen. Appointments were of milk glass and silver.

Co-hostesses were Mmes. Vernon Humphreys, M. H. Miller, D. B. Gaines, H. R. Casey, Jasper Williamson, Norman Lawler, Don Bradford, Oat Harrison, J. D. Harrison, John Harrison and Bill Harrison.

Spring Driving Specials

For Fun Driving this Summer, come in and See These Extra Clean ONE OWNER CARS

67 GALAXIE 500 4-door V-8, automatic transmission, power steering and air conditioned.

67 FAIRLANE 500 2-door hardtop, V-8, automatic transmission and air conditioner.

65 CHEVROLET Corvair 4-door hard top. Clean as a pin with automatic transmission.

65 OLDSMOBILE Jetstar 88 4-door, V-8, automatic transmission, power and air.

Many More to Choose From At

HOOD KING

MOTOR COMPANY Authorized Ford and Mercury Sales & Service Ph. 629-1786 - Eastland

Ranger Air Service is now the Authorized Evinrude Motor Dealer



in the Ranger area Also Specializing in Parts and Repair Service

Store happy memories in
Hallmark
KEEPSAKE ALBUMS

EASTLAND DRUG

Hallmark Cards
When you care enough to send the very best

EASTLAND DRUG

NOTICE
DO YOU HAVE A DRINKING PROBLEM?
Write: ALCOHOLIC ANONYMOUS
Eastland Box 331
STRICTLY CONFIDENTIAL

THE CITY CAB
24-hour service
Mr. and Mrs. R. D. Arnold
Radio-Equipped Auto
629-1240 - Eastland
At Night Call 629-1938

629-1583 or 442-1355 Collect
For Complete TV SERVICE
Any Make or Model
Repair: Color, B&W, Antennas
CISCO RADIO & TV LAB
Your ZENITH Dealer

If you are not eligible for additional life insurance . . . you can still protect your family with a Funeral Security Trust Plan. For a booklet with all the facts write or phone

WRITE TODAY for your FREE COPY of the book "Emergency Records"

No Obligation

ARRINGTON HAMNER FUNERAL HOME
P. O. Box 261
Eastland, Texas 76448

Please send your free booklet
Name _____
Address _____
City _____ State _____ Zip _____

AN INVITATION
FROM YOUR PHARMACIST
Perhaps you're not aware of the many other products we offer for your convenience, in addition to prescriptions and health needs. If so, we invite you to visit our fountain . . . browse through our magazine section . . . shop our cosmetics, film and other items at counters that feature the very best brand names.

CENTRAL DRUG
629-2681 EASTLAND

RAWLINS SINCE 1884
Monuments
WEATHERFORD PHONE LY 4-7776
IF WE MAY ASSIST YOU, CALL US COLLECT OR MAIL THIS AD
NAME _____ PHONE _____
ADDRESS _____ CITY _____

How to get rid of this messy chore

...and save a bundle to boot

Get a self-cleaning oven electric range. They cost up to \$100 less than flame-type ranges with self-cleaning ovens. They've been tested and proved in thousands of homes over a period of more than five years. And, if you buy now, you can take advantage of your dealer's special installation offer and pocket a handsome EXTRA saving. See the new electric ranges, with and without self-cleaning ovens, now on display. And get the details of your dealer's money-saving special installation offer.

ELECTRIC RANGE SAVINGS SPECIAL
AT DEALERS NOW

TEXAS ELECTRIC SERVICE COMPANY

LEGAL NOTICE

CITATION BY PUBLICATION
 THE STATE OF TEXAS
 TO: R. W. McQuatters, whose residence is unknown, or if he be deceased, the unknown heirs and legal representatives of the said R. W. McQuatters, whose names and places of residence are unknown.
 You are hereby commanded to appear at the hearing before the Special Commissioners appointed by the Judge of the County Court of Eastland County, Texas, to assess the damages occasioned by the condemnation of the herein-after-described property to be held at the Eastland County Courthouse, Eastland County, Texas, at 10:00 o'clock A. M. on the first Monday after the expiration of forty-two (42) days from the date of issuance hereof, that is to say, Monday, the 26th day of May, 1969, and answer the petition of the State of Texas, Plaintiff, in the suit styled The State of Texas v. R. W. McQuatters, whose residence is unknown, or if he be deceased, the unknown heirs and legal representatives of the said R. W. McQuatters, whose names and places of residence are unknown are Defendants, which petition was filed with the Judge of the County Court of Eastland County, Texas, on the 8th day of April, 1969, and the nature of which suit is as follows:

The suit is a proceeding in eminent domain in which the State of Texas is condemning at the request of the State Highway Commission, for highway purposes, the following described tract of land situated in Eastland County, Texas, to wit:
 1.48 acres of land out of and part of a 3 acre tract of land out of the E. T. RR. Company Survey 5, Abstract No. III, as conveyed by I. E. Talley et ux to R. W. McQuatters by deed dated June 11, 1959, recorded in Volume 522, Page 141, Deed Records, Eastland County, Texas; said 1.48 acres of land being more particularly described as follows:
 BEGINNING at a stake in the West boundary line of said 3 acre tract of land, in the existing South right of way of U. S. Highway 80, being South 02 degrees 59' East, 105 feet from proposed Interstate Highway 20 Tangent Station 1136 plus 86; said Tangent Station 1136 plus 86 being North 61 degrees 51' East 3344 feet from a point in the West boundary line of said E. T. RR. Company Survey 5; said point being North 01 degree 11' West, 4335 feet from the Southwest corner of said survey.
 THENCE SOUTH 02 degrees 59' East, along the West boundary line of said 3 acre tract, 344.90 feet to a stake 335 feet Southeastly opposite Interstate Highway 20 centerline across Station 1135 plus 45.18, for corner;
 THENCE NORTH 74 degrees 17' East, across said 3 acre tract, 173.79 feet to a stake in its East boundary line, for corner.
 THENCE NORTH 01 degree 27' East, along said East boundary line, 364.89 feet to a

Handy portfolio of cards
 THOUGHTFULNESS ALBUM
EASTLAND DRUG



Priceless
 Pictures and mementos of your baby are priceless things, easily lost. The permanent, safe place for them (and many other records of childhood) is a C. R. Gibson Baby Record Book. There's plenty of room for baby's "firsts", for snapshots, health, development and school records. C. R. Gibson Baby Record Books are handsomely bound and illustrated. They hold every priceless memory about your child. Choose from our wide selection.

EASTLAND DRUG

point in the existing South right of way of said U. S. Highway 80, for corner;
 THENCE WESTERLY, along said right of way, and around a curve having a radius of 5637.5780 feet, for a distance of 205.93 feet (Chord bearing South 70 degrees 48' West, 205.91 feet) to the PLACE OF BEGINNING and continuing 1.48 acres of land.
 Access will be permitted to the South remainder abutting the highway facility.
 You are notified that said hearing has been set for the above-stated hour, date, and place, and to appear at same and present such evidence as you may wish. You are further notified to appear and answer said petition on or before said date, if you elect to do so. If you elect to appear and answer before said date, do so at the County Clerk's Office, Eastland County Courthouse, Eastland, Texas.
 The interests of said above-named Defendants are that they either own or claim an interest in said property subject to unpaid accrued taxes.
 If this citation is not served within ninety (90) days after its issuance it shall be returned forthwith.

GIVEN UNDER OUR HANDS, at Eastland County, Texas, this 14th day of April, 1969.
 T. C. HART
 JOHN C. BARBER
 B. G. BLAIR
 SPECIAL COMMISSIONERS

AFFIDAVIT FOR CITATION BY PUBLICATION
 THE STATE OF TEXAS
 V.
 R. W. McQUATTERS, ET AL
 I, Tommy Warford, agent for the Highway Department and for Plaintiff, the State of Texas, in the above-styled proceeding, after being duly sworn, say that after diligent inquiry the name or residence of the following owners of interest in said tract of land as described in Plaintiff's petition are unknown and cannot be ascertained by said Plaintiff and Affiant and that the following conditions existing in this cause of action are as follows:
 1. The whereabouts of R. W. McQuatters, address unknown, and if he be deceased, the known and unknown heirs assigns, if any, of said R. W. McQuatters are unknown to Plaintiff and Affiant.
 WHEREFORE, Plaintiff prays that notice of hearing before Special Commissioners to the Defendants in this affidavit be issued for service by publication.
 TOMMY WARFORD
 SUBSCRIBED AND SWORN TO before me by the above-named Tommy Warford on this the 14th day of April, 1969.
 Linda Kinser
 Notary Public in and for Eastland County, Texas
 4-20, 4-27, 5-4, 5-11

CITATION BY PUBLICATION
 THE STATE OF TEXAS
 TO: Burnett Slay and wife, Jewel Slay, whose residence is unknown, or if they be deceased, the unknown heirs and legal representatives of the said Burnett Slay and wife, Jewel Slay, whose names and places of residence are unknown.
 You are hereby commanded to appear at the hearing before the Special Commissioners appointed by the Judge of the County Court of Eastland County, Texas, to assess the damages occasioned by the condemnation of the herein-after-described property to be held at the Eastland County Courthouse, Eastland County, Texas, at 10:00 o'clock A. M. on the first Monday after the expiration of forty-two (42) days from the date of issuance hereof, that is to say, Monday, the 26th day of May, 1969, and answer the petition of the State of Texas, Plaintiff, in the suit styled The State of Texas v. Burnett Slay, et al, wherein the State of Texas is Plaintiff and Gerald Hammond and wife, Jill Elaine Hammond, both of whom are residents of Brown County, Texas; Burnett Slay and wife, Jewel Slay, whose residence is unknown, or if they be deceased, the unknown heirs and legal representatives of the said Burnett Slay and wife, Jewel Slay, whose names and places of residence are unknown, are Defendants, which petition was filed with the Judge of the County Court of Eastland County on the 8th day of April, 1969, and the nature of which suit is as follows:

The suit is a proceeding in eminent domain in which the State of Texas is condemning at the request of the State Highway Commission, for highway purposes, the following described tract of land situated in Eastland County,

Texas, to wit:
 9.09 acres of land out of land part of a 1-a tract of land out of the T. & N. O. RR. Company Survey 4, patented in the name of B. E. Tanner, Abstract No. 1201, as conveyed by Joe Norton et ux to Burnett Slay, by deed dated August 10, 1928, recorded in Volume 326, Page 178, Deed Records, Eastland County, Texas; said 0.09 acres of land being more particularly described as follows:
 BEGINNING at the southeast corner of said 1 acre tract of land, in the existing north-west right of way of U. S. Highway 80, being 208 feet northwesterly opposite proposed Interstate Highway 20 centerline Station 1209 plus 49.74; said Station 1209 plus 49.74 being South 52 degrees 35' West, 443.26 feet from a point in the east boundary line of said B. E. Tanner Survey; said point being South 00 degrees 15' East, 1017.7 feet from the northeast corner of said Survey;
 THENCE NORTH 88 degrees 39' West, along the south boundary line of said 1 acre tract, 62.0 feet to its southwest corner;
 THENCE NORTH 01 degree 24' West, along the west boundary line of said 1 acre tract, 37.31 feet to a stake 277 feet northwesterly opposite proposed Interstate Highway 20 centerline Station 1209 plus

23.33;
 THENCE NORTH 52 degrees 35' East, across said 1 acre tract, 76.56 feet to a stake in its east boundary line, 277 feet northwesterly opposite proposed Interstate Highway 20 centerline Station 1209 plus 99.90;
 THENCE SOUTH 01 degree 24' East, along said east boundary line, 85.31 feet to the place of beginning, and containing 0.09 acres of land.
 Access to and from the remaining property will be permitted to the north remainder abutting the highway facility.
 You are notified that said hearing has been set for the above-stated hour, date, and place, and to appear at same and present such evidence as you may wish. You are further notified to appear and answer said petition on or before said date, if you elect to do so. If you elect to appear and answer before said date, do so at the County Clerk's Office, Eastland County Courthouse, Eastland, Texas.
 The interests of said above-named Defendants are that they either own or claim an interest in said property subject to unpaid accrued taxes.
 If this citation is not served within ninety (90) days after its issuance it shall be returned forthwith.

HANDS, at Eastland County, Texas, this 14th day of April, 1969.
 T. C. HART
 JOHN C. BARBER
 B. G. BLAIR
 SPECIAL COMMISSIONERS
 AFFIDAVIT FOR CITATION BY PUBLICATION
 THE STATE OF TEXAS
 V.
 BURNETT SLAY, ET AL
 I, Tommy Warford, agent for the Highway Department and for Plaintiff, the State of Texas, in the above-styled proceeding, after being duly sworn, say that after diligent inquiry the name or residence of the following owners of interest in said tract of land as described in Plaintiff's petition are unknown and cannot be ascertained by said Plaintiff and Affiant and that the following conditions existing in this cause of action are as follows:
 1. The whereabouts of Burnett Slay and wife, Jewel Slay, address unknown, and if they be deceased, the known and unknown heirs and assigns, if any, of said Burnett Slay and wife, Jewel Slay, are unknown to Plaintiff and Affiant.
 WHEREFORE, Plaintiff prays that notice of hearing before Special Commissioners to the Defendants in this affidavit be issued for service

by publication.
 Tommy Warford
 SUBSCRIBED AND SWORN TO before me by the above named Tommy Warford on this the 14th day of April, 1969.
 Linda Kinser
 Notary Public in and for Eastland County, Texas
 4-20, 4-27, 5-4, 5-11

EASTLAND TELEGRAM
 Sunday, April 20, 1969 **PAGE FOUR**

A carefully prepared family insurance plan

Protects your home, your family and yourself

Something good happens when you see your "Heart of Gold" man
M. H. PERRY
 107 W. MAIN ST.
 Office — 629-1566
 Residence — 629-1095

Southland Life
 INSURANCE COMPANY

Let's EAT

- FRESH CATFISH served with
- FRENCH FRIES
- HUSH PUPPIES
- ONION RINGS
- SALAD

DELICIOUS MEXICAN FOOD
 Served Daily
 Except Mondays

Lake Leon BOAT-TEL
 Ph. 647-3627

GE

GOOD YEAR
BUY NOW—SAVE! 3 DAYS ONLY!

COLOR TV SALE

BIG SCREEN COLOR CONSOLE with 7-WAY WIRELESS REMOTE CONTROL

- Easy-to-Use Meter Guide Tuning
- High Definition Picture Tube
- Insta-View Gives You Picture and Sound in Seconds.
- Brings in VHF and UHF Channels
- Adjusts Automatically to Weak or Strong Signals for Best Picture Quality.

Contemporary Styling
 226 Sq. In Color Picture

SALE PRICED AT... \$448⁸⁸

OTHER GOODYEAR VALUES... REGULAR LOW PRICES...

GE Frost-Free - 14.7 cu. ft. REFRIGERATOR FREEZER

319⁵⁰

- Zero-Degree Freezer holds up to 147 lbs.
- Jet Freeze Ice Compartment
- Plenty of Door Storage
- Removable Egg Bin
- No Defrosting Ever!

TBF153

G.E. Value Packed AUTOMATIC WASHER

209⁵⁰

WASSOU

- Permanent-press cycle.
- 4 water levels and large capacity to handle family size loads.
- Filter-flow system traps lint and fuzz.
- Soak cycle prepares heavily soiled clothes.

GE HIGH SPEED Electric CLOTHES DRYER

124⁵⁰

DE514U

- Dual nickel chromium heater coils give uniform controlled air
- Choose high or delicate temperatures
- Big capacity lint trap inside door opening

GOODYEAR SERVICE STORE
 306-308 E. Main — Eastland — 629-2662



PECAN QUEEN Mary Letha Hubbard of Rising Star was registering Jim Choate, agriculture representative of the First National Bank of Cisco, at the annual county pecan school Friday when the above picture was made.

Good School . . .

Pecan Trees Behind Schedule Due to Late Spring Season

More than 150 persons from throughout this West Central Texas region attended sessions of the annual Eastland County Pecan School Friday at Cisco Junior College.

The program began with Anton White of Cisco, president of the Eastland County Pecan Growers Association, presiding. Pecan men were welcomed in talks by Manager Jim Smothers of the Cisco Chamber of Commerce and President Leland Willis of CJC.

Miss Mary Letha Hubbard of Rising Star, the current pecan queen of Eastland County, assisted in registering guests.

County Agent Dee Gordon opened the program with a report on orchard conditions. He noted that area pecan trees are behind their usual spring schedule due to a late spring and cold weather.

Most area pecan trees are beginning to bloom and a good crop outlook will depend on whether a big rain falls in the next two weeks or so, it was pointed out.

Dr. J. W. Worthington, area extension horticulturist at the Tarleton Station, used the morning school session to discuss "Propagating Pecans by Inlay Grafting." He used picture slides to illustrate his talk. He answered numerous questions from the floor.

Dr. Worthington covered all phases of grafting, noting that this work should not start before April 1 to 15. It can continue as long as the bark slips freely on tree limbs. He recommended the inlay of graft

as the best technique to use on pecan trees.

The visitors ate lunch at the CJC cafeteria.

After lunch, the pecan growers gathered at the orchard of Dr. Bill Cardwell, Cisco veterinarian, just west of Cisco to practice budding and grafting under the supervision of Dr. Worthington and Mr. Gordon.

Supplies of bud wood from several improved varieties were on hand for sale to visitors.

County Agent Gordon described the school as "a good success from all standpoints."

County Agent Gordon described the school as "a good success from all standpoints."

Now in stock. Used mobile homes and parts, Ezy-Lift Hitches and accessories.

Kelly Kar Co.

9-4003 - Breckardidge

MONTGOMERY WARD
RANGER, TEXAS

Reg. \$54.95 **49.95**
Now

30 Gallon Glass-Lined Water Heater

Glass Lined Tank Delivers 30.2 GPH At 100" Rise. AGA Certified.

"JUST SAY—'CHARGE IT'"

Free Delivery Call 647-3224 Wards - Ranger

Service Special!!!

Power-Up your mower with a Tune-Up!

Wards Pre-Season Mower Tune-up

only 7.88 Regular 9.95

This Is What We Do . . .

- ◆ Check engine, compression,
- ◆ Clean and adjust plugs and points.
- ◆ Sharpen rotary blade.
- ◆ Check belt and adjust tension.
- ◆ Clean carburetor screen, jets.
- ◆ Complete mechanical check.
- ◆ Free Pick-up & Delivery.
- ◆ Change oil.

Ranger 647-3224
Eastland 629-1633
Cisco call 629-1633 (call collect)

J. C. SAYS . . .

COWBOY CAN'T GO TO SLEEP COUNTIN' SHEEP. LEASTWISE IT WON'T, DN'T LOOK GOOD!

PIPKIN MOTOR CO.
OLDS-CADILLAC RAMBLER GMC PICKUP
Eastland 629-2636

FREE ESTIMATES ON new roofs only Repair of Your Old Roofs Residential and Commercial "ALL NEW WORK GUARANTEED"

TRI-CITIES ROOFING CO.
Call Noble Squiers 629-2370 EASTLAND

JRB QUALITY MARKET SPECIALS

SEASONED JUST RIGHT
PORK SAUSAGE Shop Made lb. **49c**

Fresh Thin Sliced **Calf Liver** lb. **69c** Patties **Hamburger** pkg. of 10 **\$1**

Gooch's Blue Ribbon **Franks** 12-oz. pkg. **49c** Gooch's Blue Ribbon **German Sausage** 12-oz. ring **69c**

Dankworth Beef & Veal **Steaks** pkg. of 10 **\$1** Shurfresh American Sliced — 6-oz. **Cheese** 3 pkgs. **\$1**

GOOCH'S Blue Ribbon — Olive, Pickle Loaf
LUNCHEON MEATS 6-oz. pkgs. **3 for \$1**

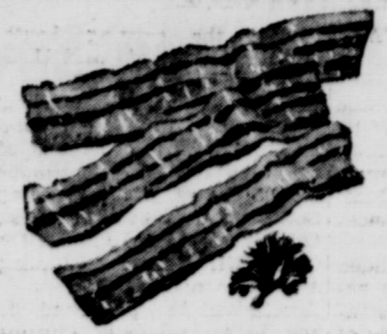

E.G. Brand
SLICED BACON
lb. **79c**

JRB MEATS are U.S. Government Inspected and Graded. If for any reason you are not satisfied, we will cheerfully refund your money.

● FROZEN FOOD SPECIALS

Morton's **BREAD DOUGH** 1-lb. loaves 2 loaves **35c**
Patio **MEXICAN DINNERS** 15-oz. pkg. **39c**
Bird's Eye — 9-oz. **AWAKE DRINK** 2 cans **69c**
Woody's **CORNY DOGS** 6-oz. pkg. **29c**

● DAIRY FOOD SPECIALS

JRB — All Flavors **ICE CREAM** 1/2-gal. **59c**
Foremost **CHOCOLATE MILK** quart **29c**
All-Sweet **MARGARINE** lb. **29c**
Puffin — 9 1/2-oz. **CINNAMON ROLLS** 2 cans **49c**

★ MIX OR MATCH ★

Shurfine **CATSUP** 14-oz. bottle **4 FOR \$1**
Shurfine Whole **GREEN BEANS** 303 can **4 FOR \$1**
Shurfine **CORN** 303 can **4 FOR \$1**
Food King Grated **TUNA** 1/2 can **4 FOR \$1**
Sweet Treat Crushed **PINEAPPLE** 300 can **4 FOR \$1**
D.M. Grapefruit **JUICE** No. 2 can **4 FOR \$1**

Shurfine Cut **GREEN BEANS** 303 can **5 FOR \$1**
Shurfine Cut **BEANS** 303 can **5 FOR \$1**
Ranch Style **BEANS** 15-oz. can **5 FOR \$1**
Gold Tip **TOMATOES** 303 can **5 FOR \$1**
303 D.M. Whole **NEW POTATOES** 303 can **5 FOR \$1**
Shurfine **BEANS & POATOES** 303 can **5 FOR \$1**
Van Camp's **PORK & BEANS** 300 can **5 FOR \$1**
Argo **SWEET PEAS** 303 can **5 FOR \$1**



3-lb. can **69c**

AUSTEX — PLAIN

CHILI 19-oz. can **59c**

Kraft's **Miracle Whip** quart **49c**

Ranch Style — No. 300 **Pinto Beans** 6 cans **\$1**

Mayfield — No. 303 **CS Corn** 6 cans **\$1**

JRB **Potato Chips** jumbo pkg. **49c**

Texsun — No. 2 **Grapefruit Juice** 5 cans **\$1**



46-oz. Cans **4 cans \$1**

● HEALTH AND BEAUTY AIDS

Dial Aero **SPRAY DEODORANT** \$1.00 size **59c**

Prell **LIQUID SHAMPOO** \$1.09 size **79c**

BAYER ASPIRIN 98c size **69c**

Aqua Net **HAIR SPRAY** 79c size **59c**



Family Style — 303 **5 cans \$1**

Garden Fresh Produce Features!

CANTALoupES 3 for **89c**

GREEN CABBAGE lb. **5c**

BANANA SQUASH lb. **19c**

Fresh **CORN** 3 for **25c** Green **ONIONS** 2 for **19c**

Cello **RADISHES** 2 for **19c** Kentucky **BEANS** lb. **19c**



DOUBLE S&H GREEN STAMPS
with purchase of \$2.50 or more every Wednesday

JRB SUPERMARKETS
S & H GREEN STAMPS
WITH EVERY PURCHASE

PRICES GOOD THROUGH WEDNESDAY, APRIL 23
Quantity Rights Reserved — No Sales to Dealers
PRICES GOOD IN EASTLAND

HOSPITAL NEWS

Patients in Ranger General Hospital Saturday were:

- Mrs. Thelma Bott.
- Mrs. Fred Ellis.
- Mrs. Onis Littlefield.
- Mrs. Bertha Tankersley.
- Mrs. Josie Webb.
- Mrs. Vena Justice.
- Mrs. Stella Basham.
- Mrs. David Hazard and baby girl.
- Mrs. Mae Whaley.
- Roy Lyon.
- Raymond Boyd.
- G. V. McGowan.
- E. E. Crawford.
- B. C. McNabb Jr.
- A. G. Langley.
- B. J. Wells.
- Henry Kitchens.
- Joe Stie.

The following persons were listed as patients at Eastland Memorial Hospital Saturday:

- Edgar McCollum.
- Dolphard Wilson, Clyde.
- Albert Collins, Olney.
- Gertrude Mitchell, Ranger.
- Dinnie Brooks, Carbon.
- Ina Bean.
- Alma Green.
- Parilee Sessums, Carbon.
- H. M. Hart.
- Hardy Warren.
- Clois Milford Clinton, Cisco.
- John Raney.
- Cora Hardin, Brownwood.
- Maude Dabney.
- Jessie Vardiman, Moran.
- Grace Brown, Cross Plains.
- Eula Preslar.
- T. J. Preslar.
- Beulah Moseley, Cisco.
- Mary Parker.
- Pearl Bond, Rising Star.
- Lvdia Thorpe.
- Ola Jean Wood.
- Rose Goode, Ranger.
- Lee Sheffield, Carbon.
- Myrtle Hill, Gorman.
- Maurice Morsean, Seranton.
- Bishop H. Clifton.
- Cora Fehl.
- Jodi Canet.
- Lula Midkiff, Cisco.
- Lillie Archer, Cisco.
- Mattie King.
- Addie Baggett.
- Baby Girl Poe, Cisco.
- Vestal Roberts, Cisco.
- Faye Mahew, Cisco.
- David H. Livingston, Sr.
- Lynn Poe, Cisco.
- Dwight James Lewis.
- Luther Reese, Carbon.
- Donna Haynes.
- L. B. Bishop.
- Stella Goforth, Ranger.
- Addie Overstreet, Gorman.
- Effie McGough.
- Velma Caraway, Ranger.
- Vere King.
- Van Tickner, Cisco.
- Etha Sessions, Cisco.

GRAHAM HOSPITAL
Patients in Graham Hospital Saturday morning were reported as follows:

- Mrs. Annie Clinton.
- Mrs. Emma Agnew.
- Martin Gleason.
- Mrs. Martha Jessup.
- Glen Boyd.
- Sadie E. Youngblood.
- Leo Walling.
- Mrs. Ola Huestis.

Jamie Fry Heads County Chief for Brush Control

Jamie Fry, rancher at Cisco, has been named Eastland County chairman of the Brush Control and Range Improvement Association.

The association was formed last November by a group of Texas ranchers and producers. The immediate goal of the association is to raise from the landowners of Texas one cent an acre per year for five years. Businesses, foundations, city, state or federal governing bodies interested in the control of brush and land improvement will be contacted for donations and assistance.

The funds will be used to support research and education on brush control and range improvement.

Officials of the association say that nearly 80 per cent of the rangeland in Texas is infested with brush and weeds. The carrying capacity of nearly 100 million acres of land is being reduced by 50 per cent or more the association officials say.

John Matthews, an Abilene rancher, is state chairman of the association. Joe Fambro of Huckabee is chairman for this twenty county district.

Fry said a drive to raise funds in Eastland County will be undertaken in the near future.

MONTGOMERY WARD WARD WEEK
RANGER, TEXAS

3 Days Only! Bargain Coupon SALE!



**Regular 3 pair 1.29
nude heel nylons - Now Only**

A great value! Reinforced at toe for long wear. Ideal for your open shoe styles. Seamless: in sizes 9-11. Sold in package of 3 pair.

32c
PAIR

WITH WARD WEEK COUPON



"Royal Jewel" slip at savings for you!

Won Wards Excellence Award for quality, value. Shadow panel; Bannaz embroidered nylon tricot. Proportioned misses' 10 to 20.

\$3.94
Reg. \$5.00

WITH WARD WEEK COUPON

UNADVERTISED SPECIALS Throughout The Big Store!!

- Floor Samples
- Demonstrators
- One-of-a-kinds
- Retail Overstocks
- Discontinued Lines
- Mail-order Surplus

Portable TV B/W-72 sq. in.
\$69



Reg. 3 for \$1.89
EIDERLON MISSE'S BRIEFS
Small-Med.-Large

Save Over 26% Now **\$1.39** with coupon

SAVE OVER 24% MEN'S RING NECK KNIT

- Soil Release
- Left Chest Pocket
- Permanent Press

• Sizes **\$3.99** with coupon
• S-M-L-XL



Boy's cushioned cotton crew socks

3 pair \$1.09 with coupon

Reg. 53c pr. Soft, terry soles; nylon reinforced heels, toes. Stay-up tops. Machine washable. Sizes 8-11.



3 DAYS ONLY!

SAVE 10%

ON ANY PUSH MOWER, RIDING MOWER, OR TILLER IN STOCK WITH THIS WARD WEEK COUPON!!
(Except No. 352 mower) Regular 49.95

ONE COUPON PER ITEM!

SNIP IT OUT—SNAP IT UP!

WHILE QUANTITIES LAST!

THREE DAYS ONLY!



SPECIAL PRICE!

- 20" Slim-Line Fan
- 500 CFM of Air
- Three Speeds

\$17.88 with coupon



SPECIAL PRICE!!

Room-size air conditioner

- Cools 200 sq. ft.
- Ideal for bedroom
- 4700 CFM

\$77 with coupon



OVER \$100 OFF! BY THE PAIR!

Dryer—reg. \$199 18 lb. capacity
Washer - reg. 1.99 18 lb. capacity

No Money Down **\$127** No Money Down **\$168**

WITH COUPON



SAVE OVER 20% NOW!

Heavy gauge lawn chair

- Folds flat
- Plastic webbing

Special **\$2.99** Price

3 pc. PICNIC SET

60" long table
11" long benches
Long lasting Redwood

\$21.99 with coupon



LARGEST ONE-STOP FAMILY DEPARTMENT STORE BETWEEN ABILENE AND FORT WORTH! WARDS — RANGER WARDS IN RANGER EASY TO REACH, EASY TO PARK, EASY TO SHOP!!



Campus Rodeo To Highlight Western Week Activities

(Reprint from RJC Roundup)
April 24, 25, and 26 have been designated by Mr. Van Rigby and the Rodeo Club as the dates for the 1969 version of the Ranger Junior College Rodeo. This will bring to a rousing conclusion Western Week, which begins on April

Mrs. Beskow Is Rebekah Hostess

The Rebekah Circle of CWF, First Christian Church, will meet April 28 in the home of Mrs. Christine Beskow.

The circle met Monday afternoon in the home of Mrs. Lela Malone. The Rev. Eugene Williams, pastor of the church, led the opening prayer.

Mrs. May Woods conducted the business meeting and Mrs. Olive Underwood read minutes of the previous meeting.

Mrs. Thelma Verner gave the devotional on poems. She read "Prayer for the Day," "Eighteen," "Thanksgiving," "Sky Will Be Fair," "My Little Boy," "A Prayer for Me," and "Duty Bound."

The lesson from Acts, chapters 20 through 23, was given by Mrs. Martha Williams, Verner, Leva Saltee, Beskow and Rev. Williams.

Mrs. Malone served apricot dessert, nuts, coke and coffee.

Attending were Mrs. Williams, Verner, Saltee, Beskow, Mable White, Underwood, Woods and the Rev. Williams.

LEGAL NOTICE

We are accepting sealed bids for a 1956 Chevrolet car. We reserve the right to accept or reject all bids. Olden Independent School District.

Western Mattress Co.

Mattress, Box Springs, Custom Matt. Renovated or exchange. New Guarantee. Save 50%. Call 629-1740 or 629-1398 EASTLAND

YOUR FLORIST TALKS ABOUT FLOWERS

SPRING WONDERS IN BLOOM

Something wonderful happens around the time peonies and azaleas are in bloom. The peony blossom is probably the most beautiful of all spring flowers — usually snow white, pink or red. The peony becomes a living bouquet for a few days in your garden. In regions of late frost, the buds are often injured, but once you have established the plant they bloom season after season and become more beautiful as the years pass.

Beautiful bouquets and arrangements are yours the year around from our shop. We keep the loveliest blossoms, season after season, and will arrange them especially for you.

POE FLORAL
609 W. Main
Eastland
629-1711

GENERAL WELDING
available at

Morton's Texaco

SERVICE STATION
Ph. 629-8850
Call or come by
702 W. Main St.

21. During this time, students are urged to dress western and support the rodeo.

Events of the spring production will include: saddle bronc riding, bareback bronc riding, tie-down calf roping, ribbon roping, barrel racing, steer wrestling, and bull riding. All events are open to all high school and college students who are not registered with the NIRA or RCA. Barrel racing is open to any girl who can ride a horse whether they are 8 or 80. The rodeo will be run under RCA rules. At the present time, contests are being planned for the faculty of Ranger Junior College. Each night there will be different contests. Any and all slack will be run on Saturday beginning at 9 a.m. Everyone is invited to attend

Events of the spring production will include: saddle bronc riding, bareback bronc riding, tie-down calf roping, ribbon roping, barrel racing, steer wrestling, and bull riding. All events are open to all high school and college students who are not registered with the NIRA or RCA. Barrel racing is open to any girl who can ride a horse whether they are 8 or 80. The rodeo will be run under RCA rules. At the present time, contests are being planned for the faculty of Ranger Junior College. Each night there will be different contests. Any and all slack will be run on Saturday beginning at 9 a.m. Everyone is invited to attend



Oscar, the bullfighting buzzard, will be one of the featured attractions at the RJC Campus Rodeo scheduled for April 24 thru 26. Oscar is shown here taking on another customer while his master, Ralph "Fizzie" Fisher, hovers nearby.

the slack without charge. Entry fees for all events will be \$15.00 with \$12.50 be- ing returned in the form of prize money. The first five places will be paid either in the form of buckles, trophies, money, or a combination of the preceding.

Rain Brings Pleasant Guests For Yieldings

Last Saturday morning, during a heavy downpour of rain, the doorbell at the Dick Yielding home rang and Mr. Yielding answered it. To his surprise there stood a friend from Electra, Mr. E. S. Broderson, his wife and Mr. and Mrs. Raymond Rowe from Olney.

The two couples had been fishing at Hubbard Lake near Breckenridge. Mr. Yielding worked with the two men for a number of years in the oil field located in the Waggoner pasture 20 miles south of Vernon. The three men were employed by Cities Service Oil Company.

Bond Sales During February

During the month of February the sale of United States Savings Bonds and Freedom Shares in Eastland County totaled \$24,782, according to Mr. J. V. McWhorter, Area Chairman of the Savings Bonds Committee. The January-February sales totaled \$54,766 and this is 18 per cent of the 1969 goal of \$300,000.

Sales in Texas during February totaled \$14,369,901. Year-to-date sales totaled \$33,071,780 which is an increase of 3.9 per cent over sales during 1968.

Nation-wide, total February sales of E and H Bonds and Freedom Shares were \$442 million, slightly above February 1968 sales. The first two months' sales totaled \$866 million; 6.0 per cent below a year earlier.

LOW PRICES PLUS SPECIALS EVERY DAY at SAFEWAY!

- ★ Only USDA Choice Grade Heavy Beef!
- ★ Wide Selection of National Brands!
- ★ Extra Money-Saving Safeway Brands!

- ★ Finest, Freshest Fruits and Vegetables!
- ★ Tops in Dairy Foods & Fresh Bake Goods!
- ★ Discount Prices on Health & Beauty Aids!

- ★ Friendly, Courteous Service!
- ★ Plus Specials Every Day!
- ★ Rainchecks

Which GUARANTEE You'll get advertised specials!

Safeway Big Buy!

Flour

Harvest Blossom. All-Purpose

5-Lb. Bag **39¢**

Safeway Special!

Canned Pop

Cragmont. ★ Regular or ★ Diet. Assorted Flavors

12-oz. Cans **\$1.14**

Safeway Big Buy!

Detergent

Parade. Wash-day Favorite

49-oz. Box **49¢**

Compare Safeway Everyday Low Prices!

Lemonade Scotch Treat. Frozen. Regular. Big Buy! 4-oz. Can **10¢**

Tomato Soup Town House. Big Buy! 10 1/2-oz. Can **10¢**

Heinz Baby Food Assorted Strained ★Fruits ★Vegetables or ★Desserts. Big Buy! **6/55c**

Fresh Milk Lucerne. Low Fat. Big Buy! 1/2-Gal. Carton **51c**

Canned Biscuits ★Sweet Milk or ★Buttermilk. Mrs. Wright's. Big Buy! 8-oz. Can **8¢**

Twin Pet Dog Food Good for Cats, Too! Big Buy! 15-oz. Can **7¢**

Compare These Everyday Low, Low Prices!

Large 'A' Eggs 49¢ Why Pay 59¢	Liquid Bleach White Magic Gallon Plat 39¢
Cane Sugar Cond. Cane. Pure Cane. 5-Lb. Bag 56¢	Facial Tissues Betty Crocker. Assorted. Reg. Pkg. 38¢ Why Pay 41¢
Safeway Coffee Pre-Grind Bag 1-Lb. 59¢ Why Pay 63¢	Cake Mixes Betty Crocker. Assorted. 3-Lb. Can 49¢ Why Pay 55¢
Cheese Spread Breeze. Imitation Process. 2-Lb. Box 59¢ Why Pay 65¢	Shortening Velbey 3-Lb. Can 49¢ Why Pay 55¢
	Soda Crackers Melrose 1-Lb. Box 19¢ Why Pay 25¢

More Low, Low Prices!

Air Freshener Wizard. Aerosol. Assorted Fragrances. (19¢ Value) 9-oz. Can 49¢	Tomato Paste Hunt's—12-oz. Can 33¢
Toothpaste Safeway. ★Fluoride or ★Hexachlorophene 6 1/2-oz. Tube 49¢	Spam Spread Hormel's—3-oz. Can 9¢
Oven Cleaner Jifam. Aerosol. (19¢ Value) 8-oz. Can 83¢	Skin Cleanser Fluker Antibacterial—5-oz. Bottle \$1.39
	Lucerne Milk 14 1/2-oz. 16c
	Dog Food Pooch 25-lb. 2.59

Safeway For The Freshest Fruits & Vegetables!

Bananas Golden Ripe
Lunchbox favorite Special! —Lb. **10¢**

Cabbage Texas finest. Crisp, firm heads —Lb. **5¢**

Yellow Onions U.S. #1 New Texas Crop 3 lbs. **25¢**

Shop Safeway For Variety and Quality in Fruits and Vegetables!

Delicious Apples Red. From Washington —3-Lb. Bag 69¢	Winesap Apples From Washington —3-Lb. Bag 59¢
Navel Oranges Large & Fancy —Lb. 19¢	Avocados California. Fuerte. Large —Each 19¢
Grapefruit Texas Ruby. Large. Each 3 for 29¢	Cherry Tomatoes Flavorful. Low acid. 10-oz. Cup 29¢
Prunes Gardenside. Breakfast Size. 2-Lb. Cello 69¢	Asparagus California New Crop. Large —Lb. 39¢
Raisins Town House 6 1 1/2-oz. Pkgs. 25¢	Orange Juice Safeway. Pure. From Florida. Quart Decanter 39¢
Carrots Full of Vitamins. Safeway. Crisp. Each 2 1-Lb. Cello 25¢	Orange Juice Safeway. Pure. From Florida. 1/2-Gallon Decanter 69¢

Safeway Meats Are Guaranteed to Please!

Beef Cube Steaks Manor House. 20-oz. Pkg. **89¢**

Beef Rib Steaks USDA Choice Grade Heavy Beef —Lb. **98¢**

Top Sirloin Steak Boneless. USDA Choice Grade Heavy Beef —Lb. **\$1.39**

Pork Chops

Quarter Sliced Pork Loin. Fresh & Tender Family Pack —Lb. **58¢**

Check These Money-Saving Meat Values!

Beef Short Ribs USDA Choice Grade Heavy Beef —Lb. 39¢	Pork Spareribs Fresh. Small Sides. Lean & Meaty —Lb. 69¢
Ground Chuck Lean Beef. Freshly Ground —Lb. 75¢	Pork Steak Fresh. Butt Cut —Lb. 65¢
Fish Sticks Jumbo. Pre-Cooked —Lb. 55¢	Rath Bacon ★Rath Black Hawk or ★Safeway. Sliced 1-Lb. Pkg. 75¢
Perch Fillets Large. Pre-Cooked —Lb. 65¢	All Meat Franks Safeway 12-oz. Pkg. 49¢
Sliced Bologna Safeway. ★Reg. or ★Thick Sliced 1-Lb. Pkg. 63¢	Rath Franks ★Rath Black Hawk. All Meat. 1-Lb. Pkg. 59¢
Sliced Ham Danola 4 1/2-oz. Pkg. 67¢	Corn Dogs Circle T Brand 10-Ct. Pkg. 89¢

USDA Inspected Grade "A"

FRESH FRYERS Ready to Cook! Everyday Low Price! (Cut-Up Fresh or Frozen —Lb. **35¢**) Whole —Lb. **29¢**

4-Legged Fryer Cut-Up —Lb. **39¢**

Double-Breasted Cut-Up Fryer —Lb. **49¢**

Drumsticks USDA Inspected —Lb. **59¢**

rry Thighs USDA Inspected —Lb. **59¢**

Split Breasts USDA Inspected —Lb. **69¢**

Backs & Necks Combination Package —Lb. **15¢**

THIS WEEK GET YOUR SHEFFIELD

Granada Coffee Cup Only **29¢** each

Excluding tobacco, liquor and liquid dairy products. with every \$1 purchase

Prices Effective Mon., Tues. and Wed., April 21, 22 and 23, in Eastland

We Reserve the Right to Limit Quantities. No Sales to Dealers.

Economy Size Roll Reynolds Wrap Aluminum Foil 12" x 75' Roll 79¢	Ole South. Frozen Cobblers ★Peach ★Blackberry ★Apple 2-Lb. Size 98¢	9 Lives Cat Food All Tuna. (12-oz. Can 29¢) 2 6-oz. Cans 31¢	(7¢ Off Label) Ajax Cleanser Cleans Out Stubborn Stains, Fast! 21-oz. Can 18¢
Dogs Love It! Dash Dog Food Beef 15 1/2-oz. Can 17¢	For Sparkling Dishes Joy Liquid Detergent 32-oz. Plastic 87¢	Husband Pleasin' Ranch Style Beans Just Heat and Serve 23-oz. Can 26¢	

