

Mr. Baggett Is Buried Sunday

Johnie A. Baggett, 77, Stephens County native and a longtime resident of Gunsight Community, died at 4:50 p.m. Saturday in a Breckenridge Hospital, where he was admitted Tuesday, Feb. 4.

Funeral was held at 3:30 p.m. Sunday in the Melton Funeral Home Chapel. Burial was in the Gunsight Cemetery.

Survivors include his wife of the home; four brothers, Guy of Breckenridge, Arthur of Sundown, Clarence of Hereford and Mearoe of Cisco; three sisters, Nora Louder of Dimmit, Edna Williams of Cisco and Edith Power of Breckenridge; several nieces and nephews.

Pallbearers were Roy Bales, Lester Thorpe, Iobe Bales, J. I. Scarlett, Douglas Thorpe and Roy Loudder.

Final Services Held Mon. for Mrs. Fonville

Mrs. Frank (Ehel) Fonville, 62, sister of Clarence and Walter Mitchell of Ranger, died at 4:30 a.m. Sunday in a Weatherford hospital.

Funeral was held at 2:30 p.m. Monday in First Baptist Church of Desdemona with burial in Howard Cemetery under the direction of Higginbotham Funeral Home of Gorman.

Born Oct. 18, 1906 in Srawn she was a longtime resident of Desdemona before moving to Weatherford a year ago. She was a member of the Baptist Church.

Survivors include a son, B. F. Jr. of Garland; two daughters, Mmes. Doyle Hughes of Fort Worth and Bob Horton of Weatherford; two brothers, Clarence and Walter Mitchell, both of Ranger; two sisters, Mmes. George Townsen of Grandview and Johnny Powell of Hobbs, N.M.; and eight grandchildren.



Don Baird Will Entertain Lions At Ladies Meet

Don Baird of Eastland will present special entertainment at the Cisco Lions Club Ladies Luncheon at 7 p.m. Thursday Feb. 13 at the Corral Room at Victor Hotel.

Baird became interested in ventriloquism, which he describes as the art of speaking without moving the lips, in 1966. The following year, Dexter Dolittle moved to Eastland. Dolittle is an original hand carved puppet, three and a half feet tall and weighing 13 pounds. His head was carved from wood and his body consists of a cotton and wood structure. He is fitted with working mechanisms including moving glass eyeballs, blinking eye-lids, raising eyebrows, a kicking leg, and a moving mouth with individually set plastic teeth. It took one man four months of tedious carving and precision work to complete Dexter.

Baird and Dolittle have been joined recently by two other figures.

In addition to local and area appearances, Baird and his "pures" have appeared on numerous television shows originating in Abilene, Ft. Worth, Dallas, and Wichita Falls.

Lion Bob Hammett will serve as master of ceremonies. The banquet will serve as the club's meeting for this week.

President Winston Heidenheimer said.



"Mulacho dewump?" — Is he serious? See Steve Wilson in "Girl Crazy" at 8 p.m., Feb. 21, EHS. "Mulacho dewump?"

Court Jester

by Ora Lee Woods

If you were crowned the King of Hearts
And over the Court of Love did rule,
When blind Cupid shot his reckless darts
If I couldn't be Queen, I'd be fool.

And when all the broken hearts, the aching hearts
And the foolish young hearts that tease
Are presented to Your Majesty
You'll smile, and they'll find heart's ease.

And when the lonely hearts, the lost hearts
And the tender hearts like mine
Are presented to as they should go
I'd deliberately step out of line
And toss my heart to you!

MEAZELL FUND STILL GROWING

James Reid, treasurer of the Denny Meazell Fund, reports these contributions:	Class	50.00
Mr. and Mrs. Neil Day	Previously reported	\$1,017.69
Mr. and Mrs. G. L. Smith	TOTAL	\$1,111.69
Mr. and Mrs. G. L. Smith	The fund was started by family friends wishing to help during the illness which prevented Denny from working.	
Mr. and Mrs. W. E. Crouch	Those wishing to contribute may send money to James Reid, Meazell Fund, P.O. Box 191, Eastland 76448.	
Anonymous	1.00	
Anonymous	5.00	
Anonymous	20.00	
Anonymous	5.00	
Anonymous	5.00	
Anonymous	1.00	

A carefully prepared family insurance plan

Protects your home, your family and yourself



Something good happens when you see your "Heart of Gold" man

M. H. PERRY
107 W. MAIN ST.
Office — 629-1666
Residence — 629-1085

Southland Life
INSURANCE COMPANY

Call For Complete TV SERVICE

Any Make or Model

Repair: Color, B&W, Antennas

CISCO RADIO & TV LAB

Your ZENITH Dealer

629-1583
OR
442-1355 Collect

Select HER Valentine Heart
FROM OUR BEAUTIFUL DISPLAY
OF PANGBURN'S Hearts

Milk-and-Honey Chocolates

Say to your Sweetheart, "I love you," with a beautiful Valentine Heart packed with her favorite Pangburn's Chocolates, the luxury chocolates made with Milk and Honey.

Reserve your Heart NOW...

CENTRAL DRUG

Eastland

SUPER SAVE MARKETS

Snowdrift

SHORTENING

3 lb. 59c
can

My-T-Fine

PIE FILLING

Assorted Flavors

pkg. 10c

Mayfield

CORN

6 303 cans \$1

Vienna Sausage

4 cans \$1

Kraft's

COOKING OIL

24-oz. Bottle

49c

Kraft's

MIRACLE WHIP

Quart

48c

College Inn

EGG NOODLES

3 16-oz. cans \$1

White Swan

PEACHES

Halves or Slices

3 No. 2 1/2 cans \$1

Health & Beauty Aids

HAIR SPRAY STYLE 59c

79c Value

HAIR SETTING GEL 79c

98c Value

TOOTH PASTE 49c

65c Value

BUFFERIN 57c

89c Value

LOZENGES 57c

69c Value

Value Showdown:

Match these features against what competition gives you for the same kind of money, and you'll have a better idea why more people are buying Chevrolets again this year.

Built-in "guard rails"

There's a strong steel beam built into every door of every 1969 Caprice, Impala, Bel Air, Biscayne, Kingswood Estate Wagon, Kingswood, Townsman and Brookwood.

We call it a side guard beam, and it looks like one of those guard rails you see along the freeway.

That's what it's there for: To guard you. To strengthen the door and put a more solid wall between you and the outside world.

Not a glamorous feature. But you'll have to admit, worthwhile.

Computer-selected springs

Maybe you'll order your new Chevy equipped to the hilt. Or maybe you'll order it with hardly anything on it.

Either way, you're going to get your full measure of our renowned ride.

Because we go to the trouble of programming each car's equipment load into an electronic computer.

The computer then tells us exactly which springs to use, depending on the car's weight and the way it's distributed.

Chevrolet, the only car in its field with computer-selected springs.

Fenders inside fenders

We could have skipped this. (The other cars in our field do.) But we're as anxious as you

are to keep your beautiful new Chevy looking beautiful and new.

So:

Up inside the regular fenders we've placed a second set.

They do all the in-fighting. Catch all the splashed-up rain, slush and road salt. Stop the kicked-up stones.

While your "outers" just sit there looking pretty.

Astro Ventilation

The other two cars in our field give you air intakes down by the floor.

So do we.

We also give you two up on the instrument panel.

And all four of them are adjustable so you can regulate the flow of air just the way you like it.

Even with all the windows closed, you'll be comfortable inside. You get air without wind. Without noise.

Astro Ventilation is standard, now, on all the big Chevrolets.

The theft-thwarter

On the steering column there's a lock.

Only Chevrolet has it, in Chevrolet's field.

You turn the key and it locks three things:

Your ignition.

Your steering wheel.

Your shift lever.

When you own a car this tempting, you don't dare take chances.

Biggest standard V8 in our field

Ask any car enthusiast, he'll tell you:

Chevrolet builds great engines. Especially V8s.

And this year there are six great V8s available for the big Chevrolet. Standard: Our 235-hp 327-cubic-inch Turbo-Fire.

Another thing: We've lowered the price of several of our bigger V8s along with our automatic transmissions and power disc brakes. Which makes it possible for you to buy a '69 Chevrolet for even less money than you could last year.

Show up for our Showdown. You can't lose.

Putting you first, keeps us first.

Impala Sport Coupe

CHEVROLET Chevrolet Value Showdown

TASTY MEATS WITH THRIFT APPEAL

Choice

Arm Roast

lb. 69c

Choice

Chuck Roast

lb. 59c

Choice

Lean Hamburger

lb. 49c

Choice

Cutlets

lb. 89c

Choice

Pork Chops

lb. 79c

PRODUCE SPECIALS

Choice

YAMS

2 lbs. 29c

Choice

CABBAGE

lb. 5c

Choice

CARROTS

2 pkgs. 19c

Choice

GRAPEFRUIT

2 lbs. 25c

Choice

ONIONS

lb. 5c

DOUBLE GOLD BOND STAMPS

Every Wednesday with \$2.50 Purchase Or More

HOME OWNED — HOME OPERATED

SUPER SAVE

G. A. WHITE — Manager

PHONE 629-1191 400 S. SEAMAN

Area School Officials Attending CJC Parley

O. C. Warden, Elvin Hill and M. J. Weaver, Supervisor Counselors of Eastland County Schools, and O. L. Stamey, County Superintendent were in attendance at Cisco Junior College's first Administrator-Counselor Conference on the CJC campus Tuesday, Feb. 11.

Administrators, including school superintendents, school principals, and county superintendents, and high school counselors from a 150-mile radius to Cisco were in attendance at the all-day affair.

The purpose of the conference was to better acquaint administrators and counselors with the facilities and opportunities available at Cisco Junior College for their prospective high school graduates. The campus visitors were attending seminars on admissions requirements, academic programs, vocational offerings, financial aids availability and requirements, and general information about junior college programs. They also had a tour of the CJC facilities, and had lunch at the College Hotel Annex.

About sixty administrators and counselors registered for the conference.

Rebekah Group To Contribute For Building

The Rebekah Group of CWF of First Christian Church met Monday in the home of Mrs. B. H. Clifton, with Mrs. George Sallee, co-chairman, presiding.

Mrs. Guy Robinson led the opening prayer and the meeting was closed with the Missionary Benediction.

The group voted to contribute money for the re-modeling currently underway on the church educational building.

Mrs. Ressie Cramer read minutes of the previous meeting and gave the financial report.

The devotional, "The Book," was given by Mrs. O. M. White.

The lesson from Acts 5, 6, 7 was taught by Mrs. W. Q. Verner and Mrs. Eugene Williams.

The group will meet Feb. 24 in the home of Mrs. Sallee. Refreshments of cherry cake, salad, coffee and punch were served.

Present were Meses Williams, C. M. Oakley, Verner, Sallee, Christine Beskow, Cramer, Porter Woods, Olive Underwood, Lela Malone, White, Robinson, Clifton; and the Rev. Eugene Williams, pastor of the church.

FARMERS
Save Time, Work and Income Tax Dollars with the Improved **GARNER'S FARM RECORD BOOK**
Complete with Social Security Records See it Today

At The Newspaper

JOE Culpepper SAYS:
Vote as you please, But please vote.

Branham Motors
C. D. (Red) Branham
Blacky Blackerby
1955 CHEVROLET Bel-Air four door, 283 V-8 motor, power and air. One owner car. \$1095
1953 Grand Prix Pontiac, white with black vinyl bucket seats and console, automatic transmission, power and air. One owner car. \$995, will trade.
More Clean Cars Bank Financing

SERVICE-TOONS
By Bill & Al

"Oh, GOOD Bill another FINAL payment!"

Our credit policy makes all payments less burdensome... come in and see our stock of tires, batteries and accessories and find out about our terms.

Morton Texaco
Best Service In Eastland
Phone 629-8850
702 West Main

STOP A FRIEND FROM QUITTING SCHOOL.

<p>Teacher Social Studies Great for teachers GREEN AGENCY 420 Center</p>	<p>Teacher Reading Top Sol GREEN AGENCY 420 Center</p>	<p>TRAINEE TV ADM GREEN AGENCY 420 Center</p>	<p>TRAINEE DISPATCHER GREEN AGENCY 420 Center</p>
<p>Recent HS Grad NATIONAL REGISTRATION 420 Center</p>	<p>TRAINEE HSG NATIONAL REGISTRATION 420 Center</p>	<p>TRAINEE HS Grads C NATIONAL REGISTRATION 420 Center</p>	<p>TRAINEE CREDIT ASS NATIONAL REGISTRATION 420 Center</p>
<p>Trainee Manager TOP CO SEKS BRIGHT 185 GRAD Multi-branch management training GREEN AGENCY 420 Center</p>	<p>TRAINEE TRAVEL CORP Call Grads GREEN AGENCY 420 Center</p>	<p>TRAINEE INSURANCE INVESTIGATORS GOOD NEWS FOR REGENT GRAD GREEN AGENCY 420 Center</p>	<p>Trainee Admin Assis GREEN AGENCY 420 Center</p>

SHOW HIM THE WANT ADS.
The want ads show that people who quit high school average \$45 a week less than people who finish.
For the kind of job you want, get the education you need.

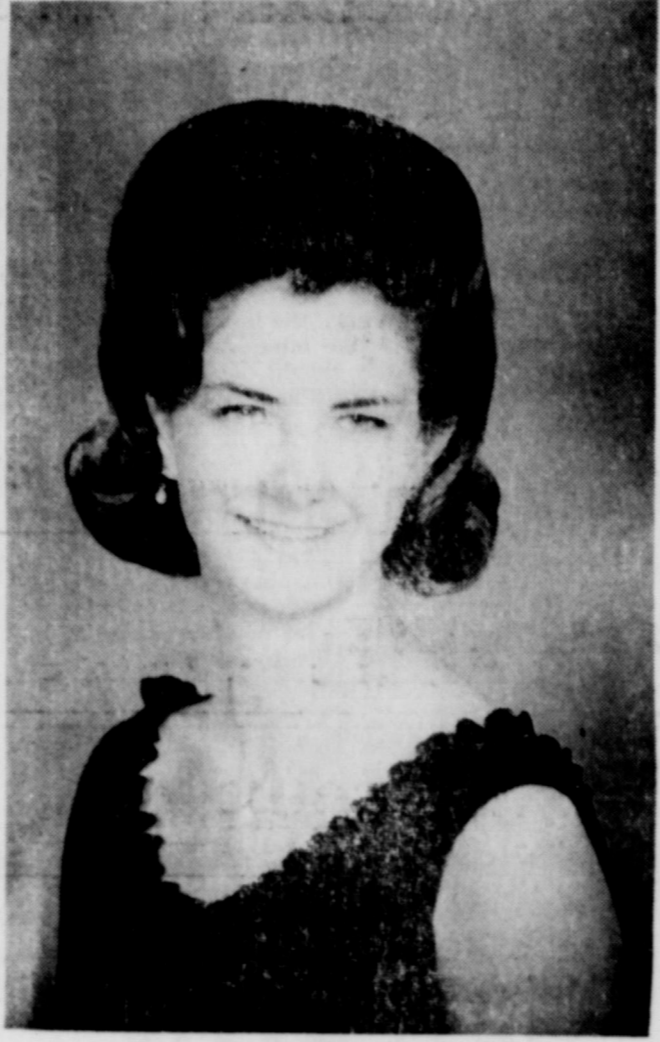

MRS. GEOFFREY BEIRMEISTER
... the former Miss Rosalee Williamson

WILLIAMSON-BEIRMEISTER VOWS REPEATED IN AF CHAPEL RITES

Miss Rosalee Williamson of high school in Andrews, where she had lived about fourteen years in the home of her brother, Mr. and Mrs. Kenneth Williamson. She attended San Angelo State College, where she is a junior with a French Major.

The groom attended Henry Ford College in Dearborn where he was a junior. His family has lived in Dearborn for 25 years. He served as a dental assistant with the Air Force, with which he has served for two years.

The couple is at home at 1616 San Augustin, Laredo.

Thursday Club Hears Talk on Heroes, Holidays

The Thursday Afternoon Club met at the Woman's Clubhouse Feb. 6, with Mrs. Joseph M. Perkins, president, presiding.

Mrs. Perkins read an article about the United States flag, "I Am What You Make Me," and led the pledge of allegiance to the flag.

The club voted to place a Girl Scouts Leader Handbook in the Eastland Public Library.

Members answered roll call with "My Birthday."

Mrs. Floyd Robertson, program leader, introduced Mrs. Marene Johnson, who spoke on "Heroes and Holidays." Mr. Johnson added humor to her talk by reading "predictions" for each member and presenting horoscope charts to those present.

Hostesses were Mrs. Robertson and Mrs. Pat Crawford. The Valentine theme was used in the centerpiece of red and white carnations, napkins, and candles. A Valentine cake was served.

Attending were Meses C. L. Bigby, Turner Collie, Cecil Collings, Crawford, J. F. Francis, Ben Hammer, C. W. Hoffmann Sr., James Horton, Johnson, W. D. R. Owen, Perkins, Robertson, Esco Walter and R. L. Young.

The club will meet Feb. 20, when Mrs. Virginia Weaver Russell will direct an Eastland Civic Theater presentation. Hostesses will be Meses Bigby, Francis, Arthur Murrell and Walter.

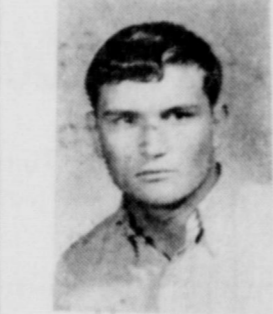

Can Jake's advice help Danny Churchill out of his predicament? See Terry Grimes as Jake in "Girl Crazy," at 8 p.m., Feb. 21, EHS stage.

Father of Ciscoan Is Buried Monday

Funeral services were held at 2 p.m. Monday in Stephenville for James Greenway, 92, pioneer farmer and rancher who died there Sunday. He was the father of Mrs. Jack Hailey of Cisco.

Mr. Greenway had lived in Erath County 87 years. Other survivors include three sons and a sister.

Friendship Class Has Dinner Meet

The Friendship Sunday School Class of the First Baptist Church held a covered dish dinner at 7 p.m. Feb. 6 in the home of Mrs. T. E. Richardson.

The Valentine theme was used in decorating.

Mrs. Arla Hallford spoke on "Revival in Our Times."

Attending were Meses Francis Zernial, Pat Crawford, J. H. Littleton, Ed Layton, Dave Fambrough, Ita Parrish, Victor Cornelius, Ione Bounds, Hallford and Richardson.

Two Cisco Men Injured In Garland Air Mishap

Two prominent Cisco men suffered painful injuries late Saturday when the airplane they were flying had a motor failure and landed short of a runway at Garland Municipal Airport, near Dallas. They are Lloyd McGrew, pharmacist and partner a. Dean Drug Co. and Dr. Robert F. Blackstock, Jr., local dental surgeon.

Both men were confined to Garland Memorial Hospital for treatment of back injuries and cuts and bruises. Mr. McGrew (in room 132) was expected to be released in a week or ten days, and Dr. Blackstock (in room 133) was not expected to get out of the hospital for a month or longer.

Mr. McGrew, who holds a commercial license with instructor's rating, had flown the airplane, a Beechcraft Musketeer with a 165-hp motor, to Garland Saturday afternoon. Dr. Blackstock had gone there earlier by auto. He owns the plane and he and a friend, David L. Graham, 25, of Dallas, joined Mr. McGrew for a cross-country flight to complete part of the requirement for a private pilot's license for Dr. Blackstock.

After a 90-minute flight, Dr. Blackstock was approaching the Garland airport about 7 p.m. when the engine died due to a fuel system malfunction. Effort to restart it failed and they effected an emergency landing between a highway and a railroad. The landing gear was damaged extensively, the propeller was ruined and there was some wing damage. It was reported that the airplane was repairable.

Mr. McGrew was expected to stay in the Garland hospital until released. He is a veter-

an pilot and has operated the Cisco Flying Service at the local airport for several years.

Dr. Blackstock, whose back injury was more severe, planned to move to Graham Hospital in Cisco as soon as doctors will permit. He has been flying for several months and expected to complete requirements for a private pilot's license soon.

Mr. Graham had a broken arm and cuts and bruises.

Former Resident Dies Monday, Rites Wednesday

Mrs. Annie Adams, Mitchell, 71, former long-time resident of Ranger, died Monday, Feb. 10 in a hospital in Burnet, Texas following a lengthy illness.

Funeral was held at 2 p.m. Wednesday in the First Christian Church of Ranger with the Rev. K. C. Edmonds, Baptist minister, officiating. Burial was in Bullock Cemetery under the direction of Wilkins Funeral Home of Goldthwaite.

Nephews served as pallbearers.

Born April 15, 1897 in Coryell County, she moved with her parents to Ranger at an early age. She married James Albert Windham Feb. 13, 1915. He died May 18, 1920. She was married to Rufus Mitchell in October, 1925.

Mrs. Mitchell was a housewife and a member of Big Valley Baptist Church of Goldthwaite.

Survivors include her husband of the home; three daughters, Meses Edith Daniel of Goldthwaite, Alberta Pirkle of Ranger and Jean Faulkenberry of Fort Stockton; one son, Raymond E. Mitchell of Austin; one brother, Walter Adams of Gustine; five sisters, Meses Mary Miller of Stephenville, Martha Dempsey and Rosie Halton, both of Ranger, Alta Hill of Irving and Clara Martin of Fort Worth; ten grandchildren and one great-grandchild.

B. V. Hanna Is Buried In Colo.

B. V. Hanna, 89, died Saturday, Feb. 1, in a hospital in Pueblo, Colo. following a chest illness.

Funeral was held on Tuesday, Feb. 4, in Springfield, Colo. On the following day, he was laid to rest beside the body of his wife in Fairmount in Denver, Colo.

Survivors include one son, Vernon of Springfield; a daughter, Mrs. Gerald Brown of Two Buttes, Colo.; a step daughter, Mrs. David D. Pickler of Ranger and three grandchildren.

THE BEAUTY HOUSE

515 S. Ostrom
Mrs. Ruth Thomas
Phone 629-2530
for the latest in hair styling

YOUR FLORIST TALKS ABOUT FLOWERS

RED THE ROSE—
BLUE THE VIOLET

"Roses are red; violets are blue..." These words from one of the oldest and most cherished rhymes of our times have probably been spoken more often by more people, than any other.

Red roses are still popular with most everyone, but in recent years other colors of roses have been coming to the top of the wanted lists. White roses, Delicate pink. The combination of white, red and yellow to bring forth the "circus" or whatever name you may have for it, has become a popular rose with fanciers.

Whatever rose color you prefer... we usually have it. A lovely bouquet of roses can be prepared for you in minutes at our shop. Just call for the loveliest, freshest flowers in town.

POE FLORAL
609 W. Main
Eastland
629-1711

mode o'day



SPECIAL PROMOTION

Petites, Juniors, Misses, Half Sizes
SPRING DRESSES just arrived **\$7.99**

SHIFTS and DUSTERS
\$4.99 to \$5.99

NEW SPRING BLOUSES
\$2.99 & \$3.99

SHORTS & KNEE KNOCKERS
\$2.99 & \$3.99

PANTY HOSE reg. \$1.99
SALE \$1.29

Straws, Patents, Vinyls
BAGS big assortment **\$1.99 to \$4.99**

Special For This Week Only:
GOWNS and PAJAMAS
Regular \$2.99 to \$14.99
NOW 20% OFF

Hallmark Color Carrousel

The fashionable new look of thoughtfulness

Flowers were never so fresh... sun colors never glowed more warmly... than on Hallmark "Color Carrousel". It's the fashionable new look for all the niceties that make living more fun... much easier! Now brightening up our store and ready to brighten up your life: an entire collection of "Color Carrousel" greeting cards, gifts, gift wrappings, stationery and gala party accessories. Come in soon!

EASTLAND DRUG CO.
PHARMACY & GIFTS
Phone 629-1791

Economy Is 'Peanut-ier' By 50 Million Pounds

Fifty million pounds of peanuts is a lot of salted peanuts and peanut butter. That's just about what was produced in Eastland County in the last crop, according to official production figures just released. The total yield for the county is 47,913,444 pounds in the 1968 crop, says Gilbert Meredith of the County ASC Office.

And as is well known, that's a record — highest total crop and highest average yield per acre.

In all, 32,505.1 acres were planted, and that's up too — but not up enough to singly account for the increased production. The total uppages comes from increased yields per acre — be it by irrigation, better fertilization or a combination of these and other factors.

The yield per acre breaks down to 1,474 pounds. That's way up from the previous high of 1,266 in 1966, which was generally considered to be the peak year of all years.

How much is 50 million pounds of peanuts worth to the farmers here and to the economy? At the 12c a pound rate, it comes to a whopping \$5,749,613. Another important factor was the unusually high grades of 1968. "The best ever," Meredith says.

The yield per acre in 1968 is almost double the ten-year average yield which was at 724 pounds.

County peanut record by years:
1960 — 549 pounds per acre; 27,326.2 acres planted
1961 — 554 pounds; 28,409.5 acre planted
1962 — 613; 27,369.3
1963 — 520; 29,757.1
1964 — 597; 23,584.6
1965 — 757; 31,682.6
1966 — 1,266; 31,379.7
1967 — 937; 31,827.6
1968 — 1,474; 32,505.1.

LEGAL NOTICE

Lone Star Producing Company, Proposes to sell its Cottage No. 307, located at 400 Blundell Street, in the City of Ranger, Texas along with the Garage and land on which they are located. The improvements are located on Lot 6, Block 20, being a part of the s. Burger 2nd Subdivision to the City of Ranger, Texas, said Lot being 50 feet x 140 feet. Sale will be made to the highest bidder for cash. The successful bidder shall be required to pay 3% Sales Tax in addition to his bid price. Submit written bids to Lone Star Producing Company, 301 South Harwood Street Dallas, Texas 75201, Attention Mr. Joe H. Scott. All bids must be received not later than February 18, 1969, to be considered. Lone Star Producing Company reserves the right to refuse any and all bids. 2-16-69

FREE ESTIMATES ON new roofs only Repair of Your Old Roofs Residential and Commercial "ALL NEW WORK GUARANTEED"

TRI-CITIES ROOFING CO.
Call Noble Squiers 629-2370 EASTLAND

MONTGOMERY WARD
Reg. \$54.95 Now **49.95**

30 Gallon Glass-Lined Water Heater
Glass Lined Tank Delivers 30.2 GPH At 100° Rise. AGA Certified.

JUST SAY—"CHARGE IT"
Free Delivery Call 647-3224 Wards — Ranger

Complete Front-End Service
wheel alignment toe-in, cam & caster

Brake Service

Retread Service

First-Class Carcass No. 1 Drive-Cap Tires Rubber

HORTON TIRE CO.
EASTLAND

Ruby Springer
Bookkeeping and Tax Service
The Place? 117 So. Rusk Next to Tibbels
Hardware and Gift
Come in any time, or Call for Appointment
Ruby Springer
Ranger, Tex. 647-3230

FAMILY FAVORITE For **SUNDAY DINNER**



For an adventure in good eating make your plans for Sunday dinner with us. For a delightful meal may we suggest our sugar cured ham or our fried young chicken.

WHITE ELEPHANT RESTAURANT
EASTLAND
Mr. Charles Robertson, Mr. and Mrs. Ernest Robertson Your Hosts

PORK SAUSAGE

Seasoned Just Right

Shop **49c**
Made lb.

JRB MEATS are U.S. Government Graded and Inspected... If for any reason you are not satisfied we will cheerfully refund your money.

*** MIX OR MATCH ***

Shamrock White	300	8 FOR \$1
HOMINY	can	
Shamrock Yellow	300	
HOMINY	can	
Shamrock Mustard	300	
GREENS	can	
Saxet Butter	300	
BEANS	can	
Alma Great Northern	300	
BEANS	can	
Alma Navy	300	7 FOR \$1
BEANS	can	
Shamrock Turnip	300	
GREENS	can	
Rotel	No. 1	
KRAUT	can	
Alma Whole Irish	300	
POTATOES	can	
Shamrock	300	
PORK & BEANS	can	
Shamrock	300	
CHILE BEANS	can	
Shamrock Red	300	
KIDNEY BEANS	can	
Peter Piper	300	
PINTO BEANS	can	

JRB Grade A **LARGE EGGS**
doz. **49c**

USE THIS COUPON
1 COMPLEXION BAR OF **Safeguard Free** (WITH THIS COUPON)
ADDITIONAL BARS — Offer Expires Feb. 25, 1969
LIMIT ONE FREE COMPLEXION BAR PER FAMILY
Good only at JRB Super Market
NORMAL RETAIL PRICE PER COMPLEXION BAR
USE THIS COUPON

HEALTH & BEAUTY AIDS

Spray Deodorant — 1.49 Value
RIGHT GUARD can **\$1.17**

Scope — 1.15 Value
MOUTH WASH bottle **98c**

Crest — 83c Size
DENTAL CREAM tube **59c**

Garden Fresh Produce Features!

GOLDEN RIPE **BANANAS** lb. **9c**

CALIFORNIA NEW WHITE **POTATOES** 2 lbs. **29c**

TOP QUALITY **TANGARINES** lb. **17c**

1-Lb. CELLO BAG **CARROTS** 2 for **19c**

SELECT **CUCUMBERS** lb. **19c**

JRB QUALITY MARKET SPECIALS

CG BRAND **SLICED BACON** lb. **65c**

Gooch's Blue Ribbon — 12-oz. **German Sausage** ring **79c**

Kraft's Cracker Barrel — Mild **Cheese** 10-oz. pkg. **59c**

CG Brand **All-Meat Franks** 12-oz. pkg. **49c**

Rath's Black Hawk — 8-oz. **Breakfast Links** pkg. **39c**

HAM PIECES 5 to 7 lb. Avg. lb. **49c**

BOUNTY — Reg. 49c **PAPER TOWELS** Jumbo Size pkg. **29c**

DEL MONTE **PEACHES** Halves or Sliced No. 2½ can **29c**

BAKERITE Shortening 3-lb. can **49c**

Frozen Foods

Patio Cheese **Enchilada Dinners** ea. **39c**

VIP Frozen — 12-oz. Cans **Orange Juice** 3 cans **\$1**

Minute Maid — 12-oz. Cans **Lemonade** can **19c**



5-lb. Bag **49c**

PINTO BEANS Arrow 2-lb. bag **27c**

Gold Tip Standard — No. 303	TOMATOES 2 cans 29c	Evangeline — 3-oz.	PEPPER SAUCE bottle 23c
Shamrock Golden, CS or WK — No. 303	CORN 6 cans \$1	Ranch Style — No. 300	BLACK EYE PEAS 6 can \$1
Dixie Bell — 1-lb. Boxes	Saltine Crackers 2 for 49c	Ranch Style — 23-oz.	BLACK EYE PEAS 4 cans \$1
Kills Fly Germs — 14-oz.	LYSOL SPRAY can \$1.29	Skinner's — 14-oz.	RAISIN BRAN pkg. 43c
Parkay Sott	MARGARINE lb. 39c	Speas	WHITE VINEGAR quart 23c
Rotel — With Green Chillies	TOMATOES No. 1 can 21c	Sugary Sam — No. 2½	CUT YAMS can 37c
	Booth's Boneless		
	CATFISH FILLETS lb. pkg. 79c		

KAL KAN — 6½-oz. cans **CAT FOOD** Tuna and Chicken 2 cans **29c**

DOUBLE S&H GREEN STAMPS
with purchase of \$2.50 or more
EVERY WEDNESDAY!

JRB SUPERMARKETS
S & H GREEN STAMPS
WITH EVERY PURCHASE

PRICES GOOD THROUGH SATURDAY, FEB. 15
Quantity Rights Reserved — No Sales to Dealers
PRICES GOOD IN EASTLAND



RAWLINS SINCE 1884
Monument S
 WEATHERFORD PHONE LY 4-2724
 IF WE MAY ASSIST YOU, CALL US COLLECT OR MAIL THIS AD
 NAME _____ PHONE _____
 ADDRESS _____ CITY _____

The Tee Box

Now that the holidays and hunting seasons are over, thoughts again turn to golf. Warm weekends add to the fevers; clubs and shoes are polished, balls culled, carts checked and friends begin to ask "How many ups do I get?"

"Red" Graham from West Texas joined Milton Fullen, son James, home from U.T.A. for the weekend, and Tommy Warford, Gordon Smith, of Brownwood, with Buddy Han, Everett Plowman and Doc Lund. Buddy chipped in an eagle on No. 5 and joins the Scoreboard Club.

A pleasant surprise was seeing Mike Reese of Fort Worth who was visiting in Ranger and meeting his son, Mike was a member of the '57-'58 EHS golf team.

Also making the scene this past week were Bea and Clint Gray with his sister, Laverne Stark of Fort Smith, Ark.; John Smith and guest, Randy Hoover.

Rives McBee, the 1964 L.C. tournament winner, had a rough time opening day of the Bob Hope Classic. He soared to a high score of 95 with 3 out-of-bounds each on two par-4 holes on the first nine.

The ladies are getting anxious for fair weather and we hope it won't be too long before they can resume their Tuesday play.

Some young men from Ranger High School and Junior College are playing now, but more about them later.

Quote-of-the-week: No tees in my bag — only have a thousand but left all of them at home.

Bill Hart is the only one to ever have a "hole in one" on No. 9. He fell into the ceptic tank!

Bob King had a very bad day with his putter last Sunday. When he putted, he was consistently short. We asked him why he didn't hit the ball harder. He looked up and said "If I hit it harder I mess up my putting stroke." Guess you can't lose 'em all.

Two Women Are Hurt In 3-Car Highway Mishap

Two Rising Star women suffered minor injuries in a three vehicle accident six miles south of Cisco on U. S. Highway 183 at about 4:30 p. m. Tuesday.

Injured were Mrs. Julia Townsend, 66, and her daughter, Mrs. Virginia Lee, 27. They were taken to Eastland Memorial Hospital by a Rust Funeral Home ambulance and were due to be released Wednesday.

Investigators said that the accidents occurred when one car started to turn off the highway into a driveway and was hit from behind and knocked into the path of the third.

Two of the cars, belonging to Odis Lee of Rising Star and Ricky Morton of Cisco, were brought to Cisco by a Booth Garage wrecker, and the other was at Cisco Truck & Tractor Co. It is owned by Park Plambeck of Cisco. All three cars had extensive damage.

Hearing Set On T&P's Plans To Move Depots

A hearing has been set for 10 a. m. Wednesday, Feb. 26, in Austin by the Texas Railroad Commission on application of the Texas & Pacific Railway Company to abolish their freight agencies offices and depots in Eastland and Strawn.

The railway company has applied for permission to substitute their mobile unit traveling agency similar to service now in effect for Cisco, Gordon, Santo and other towns along the route. The Cisco depot was torn down over a year ago.

The T&P's service center for this region will be at the Ranger depot, it was understood.

Anyone wishing to write letters of protest or support for the application was invited to contact the Texas Railroad Commission in Austin or Senator Tom Creighton or State Rep. Burke Musgrove, Capitol Station, Austin.

Cisco Association Sets Albany Meet

The Cisco Baptist Association monthly rally will be held in First Baptist Church of Albany on Monday, Feb. 17.

The Executive Board and WMU meeting at 5:30 p. m. will precede the evening meal served by the host church at 6:15.

The program beginning at 7:00 p. m. will be devoted to Church Music — appreciation and rendition of hymns. Speaker will be Jack Terrell of Dallas, head of the State Music Department.

Double SAVINGS

from Whirlpool

Free Polaroid Swinger Sentinel

\$18.95 Value...

The Swinger Sentinel incorporates the most remarkable photographic inventions ever devised.

EASY TO LOAD! NO FOCUSING!

free when you buy this big-capacity WHIRLPOOL Refrigerator



No-Frost Refrigerators start from



IceMagic® automatic ice maker

Take one cube to chill a drink, take a hundred for a party, the IceMagic automatically replaces every cube you use. And there are no trays to fill, no trays to spill!

Model ETB16P
 No defrosting ever, not even in the huge 180 lb. "zero-degree" freezer • Adjustable steel shelves • Jet-Cold® meat pan, porcelain-enameled steel • Twin porcelain-enameled steel crispers • Roomy freezer basket • Super-storage doors.

RANGER FROZEN FOOD CENTER

New for You

Our new Hallmark Card Shop holds everything you need to express your thoughtfulness in good taste every day.

EASTLAND DRUG

TRY THE WANT ADS



FOR FAST ACTION!

SPECIALS

67-LTD Immaculate 4-Door Hard Top, loaded. \$445

61 Bell Air 4 Door \$445

64 Impala 4 Door Air conditioned, real nice \$1195

HOOD KING MOTOR COMPANY
 Authorize. Ford and Mercury Sales & Service
 Ph. 629-1786 — Eastland

Bray's DEPARTMENT STORE

Eastland County's Family Store
 EASTLAND & RANGER

WEEK-END SPECIALS

Better Quality WOMEN'S SHOES Many Styles Ass't. Colors Reg. \$10 to \$15 Now \$5	Discontinued Styles WOMEN'S SHOES Broken Sizes Ass't. Colors Reg. 4 to 7.50 Now \$3	
Men's No-Iron SLACKS Many Colors Broken Sizes Ass't. Styles Reg. \$7 to \$9 \$4	Men's Sport SHIRTS Permanent Press Button Down Collar Loag Tails Solids — Stripes Reg. \$4 to \$6 \$3	Boy's Better Quality SHOES Slip-Ons — Oxfords Broken Sizes Reg. \$6-10.50 \$4
GIRL'S SCHOOL SHOES Many Styles Broken Sizes—Reg. to \$8 \$3	Women's — Reg. to \$5 HOUSE SHOES Discontinued Styles \$2	
Children's Canvas OXFORDS Regular \$4.49 \$2	Women's Better DRESSES Many Styles 1/2 price	
Girl's Ankle Length PANTS 1/2 price	Boy's SPORT SHIRTS Long Sleeve \$2	
Men's and Boy's SWEATERS 1/2 price	Boy's Winter JACKETS 1/2 price	
Valentine CARDS 1/2 price	Men's—Discontinued Styles BETTER SHOES Broken Sizes—Reg. 8.99 to \$14 \$5	

Join Oldsmobile's Great 88 Escape.

Step into the big-car world without overstepping your budget.

Once you move into 88's big-car world, you've got yourself a lot of basic value.

But we don't stop there. We always put extra values into an Olds 88 that keep it way ahead of its price.

Like new guardrails built in the doors for added security.



Even a pushbutton ashtray. They're little things that make the big things about an 88 that much more enjoyable.

The smoother, softer ride on its new, longer, 124-inch wheelbase.

The quiet comfort of that roomy, big-car body.

And the big, responsive Rocket V-8 engine.

Go let an Olds dealer show you: you're closer to Olds than you think.

And a new anti-theft ignition, steering and transmission lock system.

Escape from the ordinary at your Oldsmobile Dealer's.

MONTGOMERY WARD

ANNOUNCING BURL SHOOK NOW EMPLOYED AS WARD'S FULL-TIME MECHANIC!!

YOU'LL FIND EVERYTHING FOR YOUR CAR AT WARDS

- PARTS • SERVICE • INSTALLATION
- FAMOUS RIVERSIDE® AUTOMOTIVE PARTS
- INSTALLATION OF MOST PARTS WE SELL
- TRAINED MECHANICS FOR QUALITY SERVICE

ADJUST BRAKES, REPACK WHEELS ANY CAR \$1.99

GET BATTERY RECHARGED ONLY \$1.00

EXPERT MOTOR TUNE-UP 6-CYL. \$15.88
Includes Paris 8 cyl. \$2 more

Just say "Charge it!"
Wards Charge-all card is your ticket to nationwide auto service... with no money down. Come in to Wards today and just say "charge it."

MUFFLER AND INSTALLATION LOW AS 10.95

BALANCE ALL FOUR WHEELS
Weights Included

WARD'S — RANGER 647-3224 — YOUR ONE-STOP FAMILY DEPT. STORE

BIG 3 IN 1 . . . AUCTION SALE Saturday, Feb. 15, 1969

ONE O'CLOCK P.M.
88 SOUTH BASSETT STREET, EASTLAND, TEXAS
THE HOUSEHOLD FURNISHINGS OF THE LATE MRS. EMMIE SEALE. MR. & MRS. GEORGE FIELDS HAVE MOVED FROM A LARGE HOUSE IN ABILENE TO LAKE LEON. MR. & MRS. J. C. POE HAVE SOLD THEIR LAKE CABIN AT LAKE LEON. WE HAVE COMBINED THESE THREE HOUSEHOLDS TO MAKE THE LARGEST HOUSEHOLD SALE EVER HELD IN THIS AREA.

Items to be Auctioned off Include:
New automatic washer, gas ranges, refrigerators, 410 gauge shotgun, bed room suites, living room suites, sewing machine, wing back chairs, platform rockers, books, luggage, yard furniture, deorburn heaters, TV set, roll away bed, vacuum cleaners, portable air conditioners, tables of all kinds, dinette suites, lamps, tools of all kinds, old picture frames, quilts, silverware, vases, poring ware, dishes, cooking ware, toasters, skill saw, radios, box springs and mattresses, show case chest of drawers, flat irons, deep freeze, oval top trunk antique sideboard, antique library table, mirror, fire place set, saddle, shetland pony, horse collar, vintage old riding wash pots, antique covered vegetable baskets, old tin kams, many many boxes of surprises and many other items.

Don't Miss this Gigantic 3 in 1 Sale of a Lifetime
James T. Wright, Licensed Auctioneer

AN INTERSTATE THEATRE MAJESTIC EASTLAND PH. 629-1120

THURSDAY — FRIDAY — SATURDAY
Thur.-Fri.: Open 5:15—"BIG GUNDOWN" 5:40 & 9:05
Saturday open 1:45—"BIG GUNDOWN" 2:10 5:35-9:00

MR. UGLY HITS TOWN!
THE BIG GUNDOWN
TECHNICOLOR • TECHNISCOPÉ
RATED M

PLUS — Thur.-Fri. at 7:15 Only
Saturday "K" at 7:10 Only
for KILL!
A mission that follows its rules to the letter:
RATED M

COLUMBIA PICTURES presents
STEPHEN BOYD - CAMILLA SPARV - MICHAEL REDGRAVE
LEO McKERN - JEREMY KEMP - ROBERT HOFFMANN
ASSIGNMENT K RATED M

COMING SUNDAY — FEBRUARY 16
Sidney Poitier
For Love of Ivy
IN COLOR

RANGER
DRIVE-IN THEATRE
ADULTS 60c KIDDIES UNDER 11 FREE
Box Office Opens 6:30 — Show Starts at 7:00
FRIDAY — SATURDAY — SUNDAY
FEBRUARY 14-15-16

A bullet spent — a dollar earned!
THE UGLY ONES
COLOR by Deluxe United Artists
Richard Wylers
Tomas Milian

HOSPITAL NEWS

The following persons were listed as patients in Eastland Memorial Hospital Wednesday:

Marvin Ryder, Gordon.
Lenna Seay.
Cora Fehl.
L. L. Hollander, Cisco.
William Cotten, Mingus.
Katie Easter, Gorman.
Cecile Stuart, Strawn.
Ina Simpson.
Della Brown, Carbon.
Tennie Jordan.
Connie Mize, Abilene.
Ethel Pryor.
Ike Butler, Carbon.
Nikkie Gaeta.
Charles Johnson.
Ellis Neal.
Eula Preslar.
T. J. Preslar.
Alberna Raney.
Mary Murphy.
Delores Barnett, Olden.
Julia Havens.
Margaret Smith, Breckenridge.

Ruth Houser, Comanche.
Harvey Black, Cisco.
Hubbard Gilbert, Gorman.
Opal Kelley.
Lillie Dickson, Gordon.
James Dickson, Gordon.
Maude Finley.
Amanda Morris.
Pauline Lewis.
Beulah Moseley.
Ada Franklin.
Eva West, Rising Star.
Millie Beavers, Rising Star.
Arda Tibbs, Eastland.
Darla Clifton.
H. K. Hare, Fort Worth.
Ethel Alldredge.
Brenda Severn, Ranger.
Linnie Knox, Rising Star.
Jesse Reynolds, Cisco.
Cora Davis.
Roy Lynn Shirley.
Jo Ann Mezell.
Dolores Hudson.
Cleburne Robertson.
Luther Davis.
Hattie Williams.
Lela Raspberry, Carbon.
Tummie Perry, Cisco.
Willie Walker, Cisco.
Jessie Moore, Mingus.
Susan Cunningham.
Andrew Foote, Desdemona.
Oral Davis, Rising Star.
Gertrude Williams.
Bessie Blue, Carbon.
Hattie Smith, Cisco.
Barbara Morgan.
Erna Eifert, Cisco.
Julia Orozco.
Baby Boy Grigsby, Cisco.
Baby Girl Shirley.
Baby Girl Cunningham.
Baby Girl Severn, Ranger.

Clyde & Bonnie Case Being Tried

A district court jury began hearing testimony Tuesday in the trial of a "Clyde and Bonnie" case that took place in Eastland County last April, according to information here.

Harvey Webb of Fort Worth was on trial for the alleged rape of an 18-year-old college girl who was abducted at gunpoint at Benbrook Lake on April 18 and later released at Stamford. The rape was said to have taken place near Ranger in Eastland County.

The self-styled "Clyde" and two others continued a crime spree to Arizona where they were arrested and jailed until the Fort Worth trial date was set.

Scientists' Topic

"Make a joyful noise unto the Lord, all the earth; make a loud noise, and rejoice, and sing praise . . . Let the floods clap their hands; let the hills be joyful together before the Lord."

These verses are part of the Responsive Reading this Sunday in all Christian Science churches.

The subject of the Bible Lesson-Sermon is "Soul." The following is one of the selections to be read from the denominational textbook, "Science and Health with Key to the Scriptures" by Mary Baker Eddy: "Experience should be the school of virtue, and human happiness should proceed from man's highest nature."

At First Church of Christ, Scientist, Lamar and Plummer Sts., Eastland, services will begin at 11 a.m., Sunday.

The boy who used to get a dime to carry in the coal or wood 50 years ago has been replaced by one who wants a quarter for getting up to turn up the thermostat.

MONTGOMERY WARD
RANGER, TEXAS

Power-Up your mower with a Tune-Up!
Wards Pre-Season Mower Tune-up
only 7.88
Regular 9.95
This Is What We Do . . .
• Check engine, compression,
• Clean and adjust plugs and points.
• Sharpen rotary blade.
• Check belt and adjust tension.
• Clean carburetor screen, jets.
• Complete mechanical check.
• Free Pick-up & Delivery.
• Change oil.
Ranger — 647-3224
Eastland 629-1533
Cisco call 629-1633 Collect

Patients in Ranger General Hospital Wednesday morning were:

Mrs. W. T. Hagar.
Mrs. Eary Wallace.
Mrs. Veon Howard.
Mrs. C. J. Johnson.
Mrs. Emery Ford Sr.
Mrs. Raymond Boyd.
Mrs. Bill Langford.
Mrs. Regina Hallmark.
Mrs. Aline Blackwell.
W. N. Bordeau.
Monroe Blackwell.
A. C. Lebrede.
Cecil Alford.

J. C. SAYS . . .



BEVO BODE SEZ THERE AIN'T NO THIN' LIKE A DIET TO TAKE THE STARCH OUT OF A FELLA!

PIPKIN MOTOR CO.
OLDS-CADILLAC RAMBLER GMC PICKUP
Eastland 629-2636

REPOSSESSED MERCHANDISE
Refrigerated
Air Conditioner
5,000 btu \$9 mo.
GE Refrigerated
Air Conditioner
16,500 btu \$17 mo.
GE Refrigerated
Air Conditioner
19,000 btu \$12 mo.
G. E. Coppertone
Washer 12.50 mo.
G. E. Color
T. V. 21.00 mo.
G. E.
Stereo 12.00 mo.
G. E.
Stereo 13.00 mo.
GOODYEAR SERVICE STORES
A Division of the Goodyear Tire & Rubber Company
308 E. Main Ph. 629-2662
Eastland, Texas

4-H Leaders Plan Training Meets

Mr. Lance Bullard, Assistant State 4-H Club Leader, will be in Eastland County to conduct a two night training meeting on Strengthening 4-H Adult and Junior Leader Organizations. The meetings will be held on Monday and Tuesday nights, Feb. 17 and 18, at 7:30 p.m. in the Eastland County Farm Bureau Building in Eastland.

Mr. Bullard joined the State 4-H Club Staff in June, 1963. He holds the Bachelor and Masters degree in Sociology from Texas A&M University. Prior to joining the 4-H Staff, he had teaching experience in Sociology at Texas A&M and also college level teaching experience in Louisiana.

According to the County Extension Staff, Home Demonstration Agents and County Agents, the program should be

both interesting and informative to Adult leaders and Junior leaders alike. All 4-H Parents are invited to attend. The Monday night training session will be devoted to "4-H Project Selection and Completion of the 4-H Record Book." The Tuesday night training session will be devoted to "The Challenge of 4-H Junior Leadership." Although the Monday night session is designed for adult leaders and the Tuesday night session for Junior Leaders, adult and junior leaders are invited to attend both nights.

OIL TEST SPOTTED
Independent American Petroleum Co. of Richardson has announced their No. 1 Zell Alexander as a wildcat oil test 15 miles south of Eastland on a 1,000 foot test. The location is in the southwest quarter of Section 1, D&DAL Survey.

ADVERTISING BRINGS RESULTS

FIRST CHURCH OF CHRIST SCIENTIST

Eastland, Texas
Cordially Invites you to attend a Free Christian Science Lecture entitled

"THE WAY TO HEALING"

By Ralph W. Cessna, C.S.B.
of Wilmette, Illinois
Member of the Board of Lectureship of The Mother Church, The First Church of Christ, Scientist, in Boston, Massachusetts
Sunday, February 16, 1969 3:30 P.M.

THE CHURCH EDIFICE

Corner Plummer and Lamar

ALL ARE WELCOME

GOOD YEAR
1/2 PRICE SALE
BUY FIRST TIRE AT REGULAR PRICE
GET SECOND TIRE AT 1/2 REGULAR PRICE!
\$8.75
6.50 x 13 tubeless blackwall plus \$1.75 Fed. Ex. Tax. No trade-in needed.
• Extra tough Tufsyn rubber adds strength to the body and miles to the tread
• More than 8,000 gripping edges give good traction to start — stop — rain or shine
• Modern wrap-around tread provides steering control in the turns
% PRICE OFFER AVAILABLE ON THESE OTHER SIZES TODAY

Size	Type	1st Tire Price	2nd Tire Price	Fed. Ex. Tax Per Tire No Trade-ins Needed
6.50-13	Black	\$17.35	\$ 8.75	\$1.79
	White	\$20.80	\$10.40	\$1.79
7.35-14	Black	\$18.85	\$ 9.40	\$2.07
	White	\$22.10	\$11.05	\$2.07
7.75-14	Black	\$19.65	\$ 9.80	\$2.20
	White	\$22.90	\$11.45	\$2.20
8.25-14	Black	\$22.40	\$11.20	\$2.36
	White	\$25.65	\$12.80	\$2.36

BUY TWO AND SAVE — OFFER ENDS SAT. NIGHT!
NO MONEY DOWN WITH APPROVED CREDIT — FREE MOUNTING!

2-Band Clock Radio
AM/FM With AFC
\$29.88
Westlox clock offers convenience features. High impact wood rolled grained cabinet on plastic. Import.

Whistle Brewmaster
Sings when Boils \$1.00
Boils water in minutes. Ideal for making instant coffee or tea. Rose design with singing bird. Import.

Eureka Canister Vacuum Cleaner
Comes complete with set of accessories
Easy Terms! **\$29.95**
Has 7 ft. braided hose, rug nozzle, upholstery nozzle, dusting brush. All-steel case — baked enamel finish.

TRUE TEMPER
"Comet" Lawn Rake
Bargain Priced For Fall Cleaning **77¢**
Get outdoor clean-up jobs done fast. Broom style rake has a four foot long handle with 20 spring steel tines.

Lazy Susan
3 Separate Section. **\$4.99**
Pressed hardwood walnut finish base has ball bearing action. Raised center section. In avocado color.

Stainless Steel Mixing Bowl
Jumbo 3 Qt. Size **\$1.00**
Easy to clean, stainless steel stays bright. Ideal for use with portable electric mixers or for salads.

Fry Pan
10" All-Purpose Size **\$1.00**
Heavy gauge chrome plated construction gives quick even heat. Burnproof handle. Import.

ANY SIZE whitewall or blackwall listed . . .
4 \$49.49*
FOR
LARGER SIZES \$54.49*
GOODYEAR NEW TRENDS retreads on sound tire bodies
NO MONEY DOWN on our Easy Pay Plan!

GOODYEAR SERVICE STORE
306-308 EAST MAIN ST. — EASTLAND — 629-2662

County Ageing Committee Announces Craft Fair

By JANET THOMAS
County Home Dem. Agent

Mrs. Janet Thomas, Eastland County Home Demonstration Agent, introduced Miss Minnie Bell, Aging Specialist of the Texas Agricultural Extension Service at Texas A&M Uni-

versity. Miss Bell spoke to the 21 members and guests on possible programs and activities for the Aging in Eastland County.

Miss Bell compared the census in 1960 which showed Eastland as having 18.8 percent of its population over 65 to the 1966 census which showed an increase to 22.8 per cent of the population as senior citizens. Eastland County is among several central counties which

has the largest population of old persons in Texas. Miss Bell challenged the committee to start work on projects which would assist people with their major needs as health, use of leisure time, transportation, vocational rehabilitation, etc.

With only 4 per cent of Eastland County's elderly living in the nursing homes, the other 96 per cent live at home alone with little or no attention given them.

The Eastland County Aging Committee will sponsor a Senior Citizen Fair during May. Miss Bell shared information and guide lines which had been developed and used in other Fairs. Miss Bell also stated that much good and enjoyment has been the result of the Senior Citizen Fairs in that people can exhibit and have the opportunity to sell their exhibit entries if they wish.

Also during the meeting, Mrs. Gordon Griffin of Brownwood and working with senior citizen programs under OEO in 4 counties stated that Eastland County would have three paid staff workers to work in a senior citizen Center. Mr. James Reid reported to the committee members on progress made in locating an available building which might be used

EASTLAND TELEGRAM, THURSDAY, FEB. 13, 1969

as a center.

Miss Minnie Bell, challenged the committee to involve our older citizens in various activities and projects. She highly commended the committee on their interests and efforts at this time. Miss Bell reminded the committee that there is much to be done. So many need help and care, many have time and boredom to deal with each day — but friendship, activity, and busy hands and minds can go a long way to making retirement years worthwhile and meaningful.

Mr. H. A. McCantles, chairman, presided. He expressed the committee's appreciation to the interests and assistance shown to the committee by Miss Bell.



LOW PRICES EVERY DAY Plus SPECIALS!

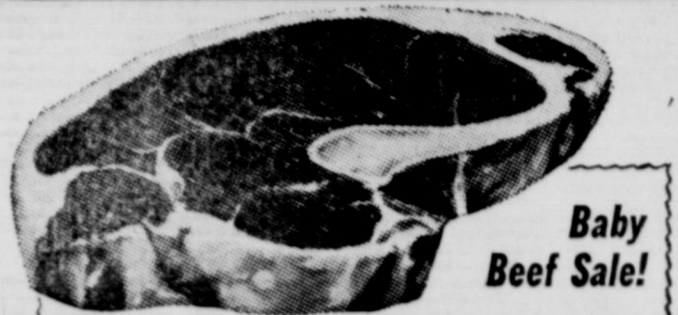

Sirloin Steak
Baby Beef
Lean Red Cuts
Excellent to Broil! —Lb. **88¢**

Compare Safeway Meat Values!

Ground Beef	Safeway Handy Chub Pak USDA Inspected	2-Lb. Chub	98¢
Ground Chuck	Lean Beef, Fresh Ground	—Lb.	69¢
Boneless Roast	*Chuck or *Shoulder USDA Choice Heavy Beef	—Lb.	88¢
Arm Roast	Full Cut USDA Choice Grade Heavy Beef	—Lb.	79¢
Top Sirloin	Boneless Strip, USDA Choice Grade Heavy Beef	—Lb.	\$1.49
New York Steak	Boneless Strip, USDA Choice Grade Heavy Beef	—Lb.	\$1.99

Round Steak Full Cut Baby Beef (Tenderized)—Lb. **88¢**

T-Bone Steak Baby Beef —Lb. **\$1.05**

Rib Steaks Baby Beef —Lb. **89¢**

Rump Roast Baby Beef —Lb. **85¢**

Boneless Roast Picked Peak Baby Beef —Lb. **89¢**

Boneless Brisket Baby Beef —Lb. **79¢**

Short Ribs Baby Beef —Lb. **29¢**

Pork Loin Roast Full Rib Half of Loin, Fresh —Lb. **65¢**

Pork Loin Roast Full Loin Half of Loin, Fresh —Lb. **69¢**

Pork Chops Quarter Sliced Loin —Lb. **69¢**

Pork Spareribs Fresh, Small Sides —Lb. **69¢**

Owen's Sausage Country, Whole Hog, *Regular *Hot or *Extra Mild 1-Lb. Pkg. **69¢**

Sliced Bacon Safeway (Thick-Sliced) 2-Lb. Pkg. **\$1.35**



FRYERS 29¢
USDA Inspected Grade "A" Whole
Everyday Low Price! —Lb.
(Cut-Up Fresh or Frozen —Lb. 35¢)

Leg Quarters USDA Inspected —Lb. 39¢

Breast Quarters USDA Inspected —Lb. 45¢

Roasting Chicken Mountaineer Brand 4 to 6-Lb. Avg. USDA Insptd., Grade A —Lb. 49¢

USDA Choice Grade Lamb!

Leg of Lamb USDA Choice Grade Lamb —Lb. 98¢

Shoulder Roast Square Cut, USDA Choice —Lb. 69¢

Shoulder Chops Blade Cut, USDA Choice —Lb. 79¢

Lamb Chops *Rib *T-Bone or *Sirloin USDA Choice Grade —Lb. \$1.29



Cling Peaches
Del Monte.
★ Sliced or
★ Halves 29-oz.
Special! Can **29¢**

Niblets Corn
Golden Whole Kernel 12-oz. Can **19¢**
Special!

Miracle Whip
Kraft, Salad Dressing Quart **39¢**
Special! Jar
(With \$5.00 or more purchase excluding cigarettes!)

Chunky Chili
Gebhardt, Plain 19-oz. Can **49¢**
Special!

Give Yourself a Pay Raise!
It "pays you" to shop regularly at Safeway.
Shop! Compare... See for yourself!

You can lower your TOTAL food bill by Shopping and Saving at Safeway. Low, low prices every day plus specials every day!

Remember... IT'S THE TOTAL FOOD BILL THAT COUNTS!!

Shop... Compare... Save at Safeway!

Baby Food Heinz, Assorted Strained *Fruits or *Vegetables, Big Buy! Reg. 6/55c Jar

Cake Mixes Duncan Hines, Assorted Special! 3 Reg. \$1 Pkgs.

Pillsbury Flour Pillsbury's Best, Special! 5-Lb. Bag **49¢**

Quaker Oats *Old Fashioned or *Quick (42-oz. Pkg. 52¢) Special! 18-oz. Pkg. **25¢**

Shortening Velkay, Big Buy! 3-Lb. Can **49¢**

Compare Everyday Low, Low Prices!

Crackers Melrose, Soda —1-Lb. Box **19¢** Why Pay 25¢

Cigarettes —Ctn. **3.15**

Pet Milk Evaporated —13-oz. Can **18c**

Swift's Prem Luncheon Meat —12-oz. Can **54c**

Cheese Spread Breese, Imitation —2-Lb. Box **59¢** Why Pay 65¢

Aluminum Foil Kitchen Craft —25' x 12" Roll **25¢** Why Pay 31¢

Pork & Beans Van Camp —16-oz. Can **17c**

Vienna Sausage Armour's —5-oz. Can **25c**

Pooch Dog Food Tasty Nuggets —10-Lb. Bag **1.29**

Tomato Juice Libby's —46-oz. Can **39c**

Sno-White Salt *Plain or *Iodized —26-oz. Box **10c**

Applesauce Highway —16-oz. Can **20c**

Tomato Catsup Town House, Fancy —14oz. Btl. **23c**

Welch Jelly Pure Grape —20-oz. Jar **43¢** Why Pay 45¢

Edwards Coffee All Grinds —1-Lb. Can **65¢** Why Pay 67¢

Ranch Style Beans —15-oz. Can **17c**

Compare Frozen Food Values!

Dinners Banquet, Assorted Safeway Big Buy! Reg. Pkg. **39¢**

Waffles Bel-air Big Buy! 5-oz. Pkg. **10¢**

Cream Pies Bel-air Assorted Big Buy! 14-oz. Pkg. **29¢**

Ice Cream Snow Star, Assorted Flavors 1/2-Gal. Carton **59¢**

Fresh Bakery & Dairy Values!

Raisin Bread Skylark, Iced, Special! 2 1-Lb. Loaves **49¢**

Chocolate Milk Lucerne, Special! 1/2-Gal. Carton **59¢**

Brown n' Serve Skylark, Flaky Gem Rolls 12-Ct. Pkg. **29¢**

Half & Half Lucerne, Special! Pint Ctn. **33¢**

Compare Everyday Low Prices!

Margarine Coldbrook, Solids 1-Lb. Pkg. **10¢** Why Pay 2/25¢

Facial Tissues Truly Fine, Assorted Colors 200-Ct. Box **19¢** Why Pay 25¢

Cane Sugar Condi Cone 5-Lb. Bag **56c** Why Pay 58¢

Tomato Soup Town House 10 1/2-oz. Can **10¢** Why Pay 12¢

Detergent Parade 49-oz. Box **49¢** Why Pay 59¢

Biscuits Mrs. Wright's, *Sweet Milk or *Buttermilk 8-oz. Can **8¢** Why Pay 10¢

Fresh Fruits and Vegetables Always at Safeway!

Bananas Golden Ripe! Lunchbox Favorite! Special Price! —Lb. **10¢**

Strawberries Plump, Juicy and Sweet! 3 Full Pint Baskets **\$1**

Delicious Apples Golden, Crisp and Juicy! —Lb. **29¢**

Safeway Big Value!

Grapefruit **★ Oranges** Juicy

Your Choice! **20 Lb. Econ. Bag 99¢**

Lucerne Nonfat Instant Milk

Less Than 10¢ a Quart!

12-qt. **\$1.09** Pkg. 20-qt. **\$1.69** Pkg.

Another Money-Saving Value!

Colgate Toothpaste Family Size Tube **73¢**
(6¢ Off Label). (\$1.05 Value)

GRANADA THIS WEEK'S FEATURE Special COFFEE CUP

Each week a piece of distinctive Granada dinnerware will be featured for just 29¢. For each \$3 in grocery purchases, you are entitled to one piece at this low price. There's no limit... with a \$6 purchase you can get 2 pieces... and so on.

29¢ each

Prices Effective Thurs., Fri. and Sat., Feb. 13, 14 and 15, in... We Reserve the Right to Limit Quantities, No Sales to Dealers. EASTLAND

SAFEWAY