

# EASTLAND TELEGRAM



VOLUME 101, NUMBER 13

EASTLAND, TEXAS 76448 — SUNDAY, FEBRUARY 14, 1971

PRICE 10¢

## TidBits

By H.V.O.

**FOR YEARS** this newspaper has faithfully printed the list of hospital patients each issue, and today, there's an extra bonus—we're running what we hope is a complete list of medically-employed people in Eastland. We apologize in advance for any who might be missed. It was from oversight in handling the gigantic total, rather than intent.

**PRETTY BOUQUET** from the Eastland Volunteer Fire Dept. certainly did its part in cheering on our first full day back at the desk, and we certainly appreciate the thoughtfulness. Good news is reporting that Good Neighbor, Good Friend and Good Printer Joe Stephen is back and the report is good. All are so thankful Joe wisely discovered his physical problem early and had it thoroughly taken care of. Scouts report that Judge and Mrs. Clyde Grissom shared the first bingo win out at the Tuesday night buffet-bingo session at Lone Cedar Country Club, where Manager Jean Meyers reports a very successful Friday Game Day with a record number of participants and a very enjoyable day.

**BE SURE TO** save your sweet tooth for the Girl Scout Cookies which will be raring your way Wednesday. Funds from the sale of these delightful taste treats go for very worthy Girl Scout projects, and we'll all want to help the Scouters. Which further reminds that we want to publicly thank those who were so thoughtful with the baked good during our infirmities. Those good cooks certainly know the way to our heart—through the stomach.

**SHOULDN'T** EASTLAND be promoting XX number of sunshine days? We've certainly had record numbers of good days and cool night and while we need rain, we might as well look on the Chamber of Commerce side and promote what we've got. Something we can always take pride in is the continuing developments over at Eastland National Bank, where President H. T. Wilson and his ultra-efficient staff just keep on providing the best for Eastlanders.

Now and then we receive stories from clubs and other civic or social groups advertising a fund-raising project through the sale of tickets in a drawing for some prize.

We regret that we cannot see story on Page TWO

**HORTON TIRE Co. PRESENTS BREAD of Life**

I can do all things through Christ which strengthen me. Phil. 2:13. I have learned the wondrous secret, To His own revealed at length, And it is, "I can do all things For Christ Jesus is my strength."

**FULLEN MOTOR Co. PRESENTS LAUGH-A-DAY**

The noted lawyer, Clarence Darrow, was once asked to address a women's club meeting. Mr. Darrow chose to speak on the Phenicians. His talk was full of eloquence and erudition and, at its conclusion, the club chairman interrupted the enthusiastic applause to ask: "However can we express our appreciation to Mr. Darrow for such a wonderful, wonderful speech?"

Upon which Mr. Darrow, rising to his feet once more, announced: "Ladies, I forgot to mention a most important point in my talk. The Phenicians invented money."

## 104 AT E.M.H.

Of the 104 employees at Eastland Memorial Hospital, Eleanor Wright of Eastland has the longest tenure of continuance service, having been with the hospital 18 years — since its opening.

Other employees, their home towns (Eastland, unless otherwise shown) job title, and number of years service:

Rebecca Horton, LVN, 9.  
Dorothy Miller, Nurse Aide, 8.  
Thadiah Awalt, Nurse Aide, 7.  
Gladys Edwards, LVN, 7.  
Billie West, Rising Star, LVN, 7.  
Annie Schuman, DeLeon, RN, 6.  
Farmon Liles, Nurse Aide, 6.  
Norene Rourke, Ranger, LVN, 6.  
Martha Brasher, Director of Nurses, 5.

## Funeral Services Set Sunday for Stuart Infant

Robert V. Stuart, 3, infant son of Mr. and Mrs. Robert Stuart, of 107 E. Lens, passed away at 8:30 a.m. Friday in the Eastland Memorial Hospital, after an illness of two days.

Funeral services will be at 2:30 p.m., Sunday in the First Baptist Church, with the Rev. Haston Brewer officiating.

Burial will be in the Eastland Cemetery.

Robert was born Sept. 11, 1967 in Eastland.

He is survived by his parents; one sister, Christi; Grandparents, Mr. and Mrs. W. B. Stuart of Scranton, Grandmother, Mrs. Velma Sterling of Eastland; and great grandmother, Irene Pevehouse of Eastland.

## County Recommended As Emergency Agriculture Area

The Farmer Home Administration superintendent for Eastland County can now receive application for twenty five initial emergency loans from farmers and counties suffering from draft period May, 1970 to September 15, 1970.

County-wide emergency designation is not justified by survey made in Eastland county, twenty-five initial loans, however, will be permitted under special authorization began today.

If it becomes evident that more than twenty five loans will be needed, state FHA director J. Lynn Futch will recommend that the secretary of Agriculture designate the county an emergency loan area.

Farmers needing loans should contact: Orval M. Boyle, F.H.A. County Supt., 420 Petroleum Bldg. 112-114 Seaman Street, Eastland, Texas.

County-wide emergency designation is not justified by survey made in Eastland county, twenty-five initial loans, however, will be permitted under special authorization began today.

If it becomes evident that more than twenty five loans will be needed, state FHA director J. Lynn Futch will recommend that the secretary of Agriculture designate the county an emergency loan area.

Farmers needing loans should contact: Orval M. Boyle, F.H.A. County Supt., 420 Petroleum Bldg. 112-114 Seaman Street, Eastland, Texas.

## 35 AT E.M.

Mabel Adams, LVN.  
Ed Allgood, Custodian.  
Lucy Mildred Armstrong, LVN.  
Dolores Gail Ashby, LVN.  
Steve Lee Blair, Orderly.  
Kathy Briscoe, Aide.  
Virginia Briscoe, Cook.  
Velma Edith Brown, Aide.  
Dorothy J. Capers, Cook.  
Patricia D. Clifton, Aide.  
Fronia Bell Cobb, Aide.  
E. E. Frost, Administrator.  
Shirley Frost, Asst. Adm.  
Merle Garrett, Aide.  
Margaret M. Hallmark, R. N., Director of Nurses.  
Jesse Nell Harbin, Aide.  
Rosie Truman Horn, Custodian.  
Mary G. Joiner, LVN.

## 9 AT E.M.&S.

Employees at Eastland Medical and Surgical Clinic are:

Mrs. Morzeen Robertson, 19 years.  
Mrs. Earl O'Brien, 18 years.  
Mrs. Jean Armstrong, 11 years.

Johannie Wilson, Ranger, LVN, 5.  
Ruth McCleskey, Secretary, Director of Nurses, 4.  
Tiny Deubler, Breckenridge, LVN, 4.  
Ariene Botts, Cisco, Nurse Aide, 4.  
Vicie Collins, Gorman, LVN, 4.  
Pauline Crow, LVN, 3.  
Inita Lenz, Cisco, Nurse Aide, 3.  
Ina Simpson, LVN, 3.  
Lydia Warren, Gorman, LVN, 3.  
Jerry Jackson, Ward Clerk, 3.  
Louise Dorsey, Nurse Aide, 2.  
Oleta Werley, Nurse Aide, 2.  
Dorothy Wink, Cisco, LVN, 2.  
Ida Jenkins, Cisco, LVN, 2.  
Ruth Reeves, Gorman, RN, 2.  
Shirley Barnett, Olden, Nurse Aide, 2.  
Lois Hastings, Ward Clerk, 2.  
Sarah Alford, Nurse Aide, 2.  
Lela Corn, Ranger, Nurse Aide, 2.  
Pat Eddy, Cisco, Nurse Aide, 2.  
Marie Gardenhire, Nurse Aide, 1.  
Berta Townzen, Ranger, Nurse Aide, 1.  
Kay Aisbrook, Gorman, Ward Secretary, 1.  
Fay Stephenson, Cisco, RN, 1.  
Nita Bradford, Ward Clerk, 1.  
Evelyn Fox, Nurse Aide, 1.  
Lola Marschall, Ranger, LVN, 1.  
Sandra Brown, Cisco, LVN, 1.  
Patty Stuard, Rising Star, LVN, 1.  
Hazel Knight, Cisco, Nurse Aide, 1.  
Ethel Fergus, Ranger, Nurse Aide, 1.  
Sally Frasier, Nurse Aide, 1.  
Janan Pickens, Ranger Ward Clerk, 1.  
Barbara Simmons, Cisco, Ward Clerk, 1.  
Johannie Gray, Rising Star, Nurse Aide, 1.  
Jane Collins, Gorman, LVN, 1.  
Mary Bollinger, Ranger, RN, 6 mos.  
Rosemary Turner, Ward Clerk, 6 mos.  
Odalee Thomas, Ranger, Nurse Aide, 6 mos.  
Linda Stoner, Cisco, Nurse Aide, 6 mos.  
Erma Hunt, Ward Clerk, 6 mos.  
Carolyn Thackerston, Cisco, Nurse Aide, 6 mos.  
Dezise Brandon, Cisco, Nurse Aide, 6 mos.  
Stella Basham, Ranger, Nurse Aide, 6 mos.  
Corene Davis, Mingus, RN, 6 mos.  
Ada Mainard, Ranger, Nurse Aide, 6 mos.  
Billie Roger, Maid, 8.  
Minnie Scarlet, Cisco, Maid, 5.  
Christine Hights, Maid, 5.  
Hallie M. Clark, Gorman, Maid, 3.  
Mary Willis, Maid, 2.  
Donnie Webb, Dietician, 6.  
Rosa M. Waller, Assistant Dietician, 6.  
Gladys Rhodes, Cook, 4.  
(Continued On Page Six)

Wanda L. Keller, LVN.  
Mary Ruth Kendrick, Aide.  
Betty Wallace Lewis, Aide.  
Ruby Inez Luker, Cook.  
Neal Martin, LVN.  
Opal Fay Martin, LVN.  
Barbara Ann Morgan, Aide.  
Lois Lavell Morton, Housekeeper.  
Betty L. Nelms, Cook.  
George A. Norris, Orderly.  
Michael James Robinson, Cook Helper.  
Pamela Jean Sharp, Aide.  
Goldie L. Taylor, LVN.  
Mary Marie Thomas, Aide.  
Elbert James Turner, Orderly.  
Evelyn A. West, Cook.  
Darlene L. Williams, cook

Mrs. Mary Rogers, 9 years.  
Edna Bailey, 12 years.  
Katie Capers, 1 year.  
Pam Gray, one year.  
Rachael Blackwell, 1 month.  
Gary Thomas, 1 year.

# The Eastland Health Care Services Pump \$100,000 into the Annual Payroll Checks

## 200 Employed in Medical Fields

Health care business is "big business" in Eastland, to the tune of nearly \$100,000 a year in payroll alone.

With a modern, full to overflowing hospital, two first-class medical clinics, two outstanding nursing centers and a dental clinic residents of this city and area, have available the most up-to-date medical facilities.

And at least 200 people are actively employed, directly or in affiliation with the health care services.

Of course, Eastland Memorial Hospital, Eastland's "home-made" hospital which opened in 1952, leads all others in employees and payroll. Right now there are 104 people employed at the hospital and the annual payroll exceeds \$450,000.00.

And E. M. H. is having growing pains. Hospital Board President Charles Fyeshing puts it this way: "We're well into the planning stages for expansion up to 101 bed unit, and we believe we'll be able to announce definite plans soon."

Presently rated at 58 beds, the hospital census has gone up into the 70s numbers of times.

Newest addition to the Eastland medical care scene is the new Eastland Manor Nursing Center, a \$140,000.00 102-bed installation, which is approaching three-fourths occupancy since its opening last month. Employees presently total 32 and salary at full occupancy will be \$225,000.00.

In the building stage, and due to be opened this spring is the re-located B&W Clinic, which is under construction due south of the hospital at the corner of Daugherty and Plummer Sts. Presently located in the Petroleum Building, B&W Clinic is headed by Drs. H. J. Bulgerin and B. B. Alexander and has a staff of 12 with an annual payroll of \$70,500.00. B&W's new clinic is being built as a three-doctor center and another physician is expected to join forces here when the clinic is opened.

Just north of the hospital is Eastland Medical and Surgical Clinic, headed by Dr. M. A. Treadwell Jr. which employs nine people with an annual payroll of \$25,000.00. This clinic opened in 1951.

Constant remodeling and up-dating is evident at Hickman Nursing Home, an Eastland institution since 1967, where 32 persons are employed.

"With the development and maintenance of a first class girls' camp as a goal toward which to work, I'm sure the Girl Scouts in Eastland will be working hard to sell their quota of cookies. We are again asking support of friends of Girl Scouts in making this annual sale the best yet," Mrs. H. J. Bulgerin, Girl Scout cookie chairman emphasized.

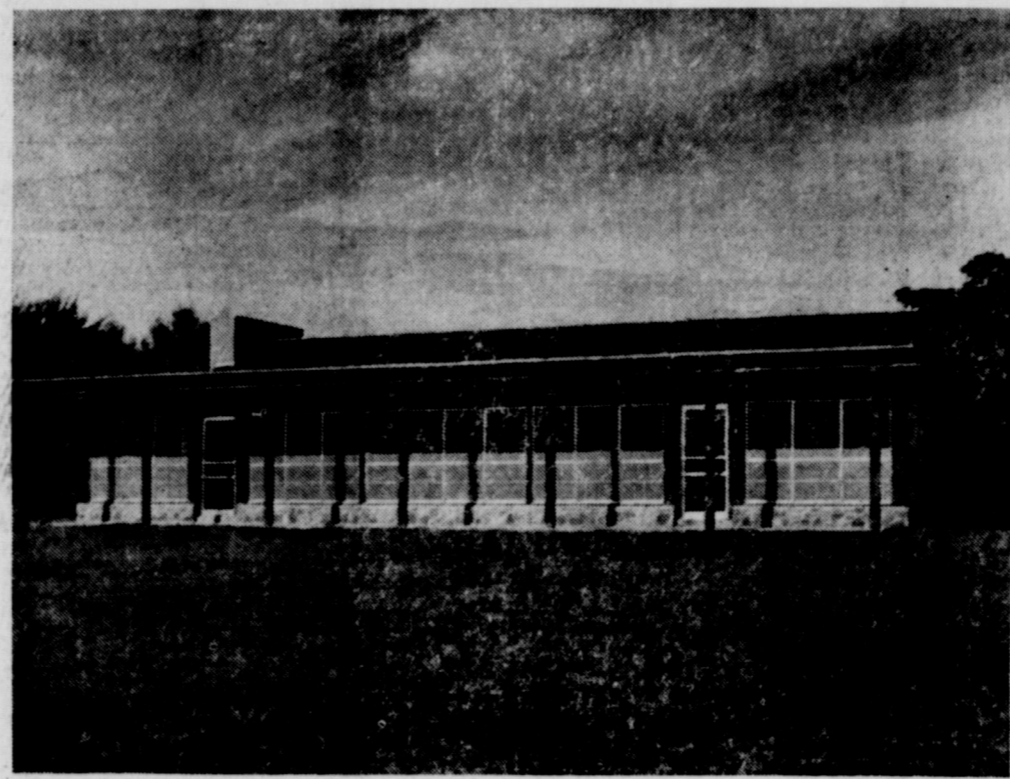

**GIRL SCOUT FACILITY**—This view of the dining hall at Camp Wood Lake shows one example of the summer camping accommodations provided for Girl Scouts through the sale of Girl Scout cookies.

## Girl Scout Summer Camp Grows As Annual Cookie Sale Prospers

When door bells start ringing Wed. February 17, at 4 p.m., in Eastland will know that the 18th annual Girl Scout cookie sale is underway. Dates of the sale are February 17-27.

Five different kinds of cookies will be sold: assorted sandwich; mint; butter flavored; peanut butter; and pecanettes — a new cookie added this year. The packages will sell for 50¢ each or \$6 a case. There has been no increase in the price of the cookies to the customer since the Council started selling cookies — 18 years ago. It is hoped each household will take advantage of this bargain and buy by the case. The cookies will keep indefinitely when placed in a deep freeze. There are 12 packages to the case.

The 1971 council goal is to sell a total of 90,000 packages or 7,500 cases. "If this goal is met," Scout officials state, "it will help wipe out the indebtedness incurred last year when the third of the four planned units for the Heart of Texas Girl Scout camp was constructed."

The camp now has a Brownie unit which consists of five camper buildings, a latrine, and a unit shelter; a Junior unit — which consists of 10 camper tents frames, two staff tent frames, a latrine, and a unit shelter; and a combination Cadette and Senior Unit — which consists of six camper tent frames, one staff tent frame, and a combination latrine unit shelter. Another latrine and unit shelter are planned for the junior unit when money is available.

The camp features a number of modern structures in addition to the structures in the camper and staff. An infirmary for treating minor accident or illness among campers and staff is also a feature of the camp. The camp has a swimming pool large enough to accommodate the needs of the camp for the foreseeable future.

When the camp is in session, the infirmary is supervised by a registered nurse under the direction of a licensed physician from Brownwood. A caretaker is employed the year around to care for the camp and to help process troops in and out of camp. A troop camp building is available to troops to use throughout the year.

Camping is an important part of the Girl Scout year-round program. More and more girls are taking advantage of the camping opportunities each year. Since it is the belief of the Girl Scout organization that camping should be made available to all girls, the Heart of Texas Council makes every effort to provide facilities for the best camping program possible. The camp will be in operation for six weeks this summer — with all girls from the second through the twelfth grades eligible to attend. Camp registrations will open on April 1.

"With the development and maintenance of a first class girls' camp as a goal toward which to work, I'm sure the Girl Scouts in Eastland will be working hard to sell their quota of cookies. We are again asking support of friends of Girl Scouts in making this annual sale the best yet," Mrs. H. J. Bulgerin, Girl Scout cookie chairman emphasized.

## Expansion Underway at Eastland National Bank

H. T. Wilson, President of the Eastland National Bank, has announced a building expansion, at the Bank. Present plans call for the construction of a second drive-in window for the added convenience of drive-in depositors, and the expansion of facilities which will occupy the entire adjoining Harrison Building, formerly known as the Western Auto Associate Store. The new addition will feature a community room, which will be made available to business and civic groups who make advance arrangements for its reservation. Also located in the new addition will be new offices, computer print-out storage equipment, a printing room, storage room, maintenance equipment, employee refreshment counter and employee lounges. Working together on the project are Richard Buzard, Architect, and Wes Byrd, Interior Decorator, both of Abilene, and William L. Bourdeau, General Contractor, of Ranger. Completion date is expected to be about the middle of April.

The Eastland National Bank was originally organized at the present location on November 3, 1934, and was completely remodeled in the Spring of 1966. The Harrison

Building was acquired by the Bank in the late Fall of 1962, which made possible the construction of the first drive-in window, opening for business January 1, 1963. In early 1965, glassed-in partitions were added to the executive offices to afford more customer privacy. The Bookkeeping Department was completely remodeled early in 1970, after the adoption of the computer system made obsolete the existing machines and equipment.

President Wilson commented that the confidence people of this area have shown in the Bank, resulting in a steady growth through the years, has made possible all of these additions and improvements. He stressed the fact that the prime concern during the planning of these latest facilities was to enable the Bank to render more efficient customer service in an attractive, comfortable, and pleasant atmosphere.

## Young Methodists Sponsor Dinner

The young people of the First United Methodist Church will sponsor a Valentine Spaghetti Dinner, Sunday, February 14. Serving hours will be from 12 noon to 1:30 p.m.

Prices for the dinner are \$1.50 for adults and 75¢ for elementary school children. Pre-school children will be admitted free. Tickets can be purchased from any UMYF member or at the door.

Proceeds from the event will go toward purchasing recreational equipment for the church and a summer trip for the young people.

"Treat your entire family to a complete dinner 'Valentine's Day', and at the same time, support the youth in their project," sponsor Herman Alsup stated.

**Freyschlag INSURANCE THE WEATHER**

Fair and warmer Sunday. High temperature in mid 40s. Winds southerly 8 to 15 mph.

ed and the annual payroll is listed at \$103,550. New furnishing, carpeting and furniture are the present installation projects at the Hickman Home.

The dental clinic is headed by Dr. J. O. Jolly and employs two other persons.

Medical personnel in Eastland are not without vast experience. Total number of years of experience of all medically employed persons in well over 500 years, a survey of the industry shows.

And training to keep abreast never ends. Eastland Memorial Hospital, in addition to rendering top medical attention, is virtually a classroom for new personnel. For instance, right now the hospital has nine students enrolled in the Licensed Vocational Nursing training program at Cisco Junior College, and over the years has paid tuition and stipend for 40 others who have become LVNs.

At the hospital, Mary Boiling, RN, is in charge of teaching a class of ten aides in an 80-hour program to develop more, badly-needed aides for the hospital.

In-Service training goes on virtually all the time, with the registered nurses offering additional training and instruction for employees.

Employees in the medical records section and ward clerks are presently in an extensive training program in Abilene in which they receive an hour of special instruction each week.

Members of the hospital staff are Drs. Alexander, Bulgerin, Treadwell, R. C. Ferguson, Jolly, and Luther Golike and W. P. Watkins, both of Ranger.

The hospital has professional services of the following consultants who meet with the staff regularly:

Mrs. Dale Smith, of De Leon, A. D. A., dietitian; Dr. May Owens of Fort Worth, Pathologist; Mr. I. C. Inder of Eastland, pharmacy; and Mrs. Minette Rhea of Terrell, medical records.

Leon Musgrove is Hospital Administrator and Helga Tinger is assistant administrator. Martha Brasher is Director of Nurses.

Administrator at Hickman Nursing Home is Mrs. Lou Nix and Gene Frost is administrator of Eastland Manor Nursing Home.

Putting it all together: "Good Care is Insured in Eastland."

## 32 AT HICKMAN

C. W. Carey, Sup. & Administrator.  
Mrs. Lou Nix, Administrator.  
Mrs. Virginia Pence, Assistant Adm.  
Mrs. Denise Shoemaker, R. N., Supervisor of Nurses.  
LVN: LaVerne Allgood, Kay Brown, Mary J. Sain, Elizabeth Stroud, Linda Webster, Mr. Ivy Reed, and Blanch Caloway.  
Aides: Drucilla Blanding, Karla Brashears, Vera Darby, Susie Gaeta, Ada Holloway, Cathy Palmer, Faye Patterson, Elvira Short, Eva Southard and Dolse Underwood.  
Orderly: A. G. Johnson, Bill Palmer and Mike Jourdan.  
Gerald Makepeace, Janitor.  
Kay Estes, Housekeeper.  
Edith Davis, Laundry.  
Kitchen: Mary Reed, Georgia Mae Rush, Ruby Cabanough, Ada Tankersley and Lillie Brown.

## 12 AT B&W

Employees at B&W Clinic are as follows:  
Don Baird, Technician, 8 years.  
Richard Rossander, Technician, 2 years.  
Lula Mae Porter, Nurse, 8 years.  
Vada Lisenbee, Nurse, 6 years.  
Veda Adams, Nurse, 6 months.  
Jackie Humphreys, Receptionist, 7 years.  
Mae Plowman, Receptionist, 3 years.

Rosemary Miller, Accounts Receivable, 3½ years.  
Wanda Baird, Insurance Clerk, 4 years.  
LaTrelle Stark, Medicare Clerk, 2 years.  
Kay Butler, Clerk typist, 1 year.  
Jane Eidson, Office Manager & Medical Secretary, 12 years.

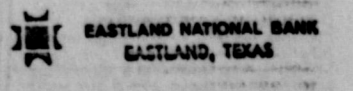





# DRIVE YOUR OWN CAR THROUGH WORLD OF ANIMALS

A BEASTLY PLACE TO BE

NOTHING BETWEEN YOU AND MORE THAN 1500 WILD ANIMALS AND BIRDS BUT A CAR WINDOW ... THREE MILES SOUTH ON LAWSON ROAD OFF I-20 IN MESQUITE, TEXAS ...

A REG. \$3.00  
ADULT TICKET

Only **\$1.89**

WITH \$10.00 OR MORE  
PURCHASE EXCLUDING  
CIGARETTES

A REG. \$1.50  
KID'S TICKET

Only **95c**

WITH \$5.00 OR MORE  
PURCHASE EXCLUDING  
CIGARETTES

**SAVE OVER 30%**

ON TICKETS AT AFFILIATED

Quantity Rights Reserved — No Sales to Dealers  
Prices Effective Through Wednesday, Feb. 17  
PRICES GOOD IN EASTLAND  
DOUBLE S&H GREEN STAMPS ON WEDNESDAY

**PLAY S&H  
BONUS SHIELDS**

FILL THIS CARD FOR  
**1000**  
EXTRA S&H GREEN STAMPS

**HERE'S ALL YOU DO:**  
For every 7.50 purchase excluding cigarettes you will receive a Bonus Shield to fit one of the shields on this card. You get 2 shields if your purchase totals 15.00, 3 if it totals 22.50, 5 if it totals 39.00 etc.

**THERE'S NO LIMIT TO THE STAMPS YOU CAN GET**  
Each complete horizontal or vertical line is worth 50 stamps if your card is not completely filled when you turn it in. **FILL AS MANY CARDS AS YOU CAN!** Bonus Shields may end upon our announcement. All cards must be redeemed within two weeks after this announcement.

USDA Grade A—4 to 7 lb. Average

## CHICKEN HENS

Fat Bakers  
Pound **35c**

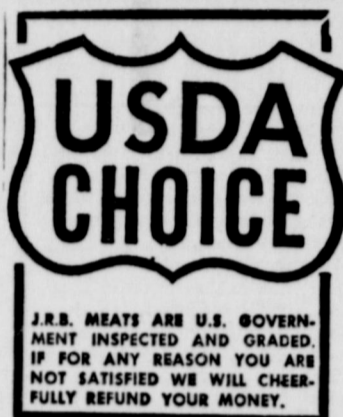

Decker's Quality

## FRANKS

12-oz. package

**49c**

Lean and Tender

## PORK STEAK

lb. **59c**

Shop Made—Seasoned Just Right

**PORK SAUSAGE** lb. **39c**

Silver Spur  
**SLICED BACON** lb. **59c**

Gooch Blue Ribbon  
**SLICED BACON** lb. **65c**

Rindles Sliced  
**SLAB BACON** lb. **59c**

Ends and Pieces  
**BACON** 4-lb. box **75c**

Boston Butt  
**PORK ROAST** lb. **55c**

Armours Star—Bologna, Olive & Pickle  
**LUNCHEON MEAT** Sliced 6-oz. pkg. **3/\$1**

Armours Star—Salomi & Liver Spiced  
**LUNCHEON MEAT** Sliced 6-oz. pkg. **39c**

Gooch Blue Ribbon  
**HOT LINKS** lb. **69c**

U.S. Gov't Inspected Grade "A"  
**FRYERS, cut up** lb. **35c**

U.S.D.A. Inspected  
**FRYER BACKS** 5-lb. box **79c**

U.S.D.A. Inspected—Farm Fresh  
**FRYERS, whole** lb. **27c**

U.S. Gov't Inspected Grade "A"  
**FRYERS, whole** lb. **29c**

Thin Breakfast Slices  
**SLICED PICNICS** lb. **49c**

Roxey

# DOG FOOD

No. 300 Can

**12 FOR \$1.00**

All Flavors

# JELLO

**3-OZ. BOX 10c**

## EVERY DAY LOW PRICES

Gold Tip  
**TOMATOES** No. 300 can **5/\$1**

Argo Cut  
**GREEN BEANS** No. 303 Can **6/\$1**

Shurfine  
**WAFFLE SYRUP** quart **53c**

Nabisco Premium  
**CRACKERS** lb. **39c**

Savory  
**MARGARINE** pounds **5/\$1**

Kounty Kist  
**CORN** 12-oz. can **5/\$1**

Sugary Sam  
**YAMS** No. 3 squat **3/\$1**

JRB Brown and Serve  
**ROLLS** **4/\$1**

Gold Tip  
**TOMATO SAUCE** Reg. Can **10/\$1**

Del Monte  
**TOMATO SAUCE** 300 can **23c**

Del Monte Chunk  
**TUNA** 1/4s **44c**

Del Monte  
**SPINACH** 303 can **5/\$1**

Argo  
**PEAS** 303 can **5/\$1**

American Beauty—303 can  
**MIXED VEGETABLES** **6/\$1**

Towie Hot Cherry  
**PEPPERS** 11-oz. **39c**

Shurfine  
**PEANUT BUTTER** 12-oz. **42c**

Shurfine White  
**FLOUR** 5-lb. bag **39c**

Kozy Kitten  
**CORN MEAL** 5-lb. bag **49c**

McCormick's  
**CAT FOOD** **8/\$1**

**BLACK PEPPER** 4-oz. can **51c**

JRB  
THIS COUPON IS  
**WORTH 15c**

When you buy a  
1-Pound Can  
Maryland Club Coffee

**69c** with coupon

Cash value 1/20c. Limit one per customer  
Feb. 20, 1971

Zee-Printed

## PAPER TOWELS

JUMBO ROLLS

**3 FOR \$1.00**

WOLF—NO BEANS

# CHILI

No. 2 Can **69c**

PATIO—FROZEN

# MEXICAN DINNERS

12-OZ. PKG. .... **49c**

GEBHARDT JUMBO

# TAMALES

No. 2 1/2 Can **39c**

FOREMOST  
**Whipping Cream** 1/2-pt. **35c**

Russett  
**POTATOES** 10-lb. bag **59c**

Golden Ripe  
**BANANAS** lb. **10c**

GOLDEN  
**Delicious Apples** 4 lbs. **\$1.00**

FINE FOR SALADS  
**Avocados** Each **19c**

1-lb. Cello  
**Carrots** 2 bags **25c**

JRB—ALL FLAVORS

# Mellorine

1/2-Gallon **3 FOR \$1**

NORTHERN

# TOILET TISSUE

4-ROLL PKG. .... **39c**

AF—10 COUNT CAN

# Biscuits

12 FOR \$1.00

# 1970 Year of Achievement for Highway Dept. as System Grows

Joyce Kilmer once wrote that "life is a highway and its milestones are the years." The Texas Highway Department can claim many "milestones" for 1970.

The year was one of solid achievement for the State highway network. To begin with, the total designated mileage grew to 69,975 miles. About 700 of these miles were added during 1970.

The State blazed a trail for other states to follow in the Interstate Highway program. Texas has more designated Interstate mileage than any other state, with a total of 3,179 miles.

At the end of the year, Texas had some 2,320 miles of Interstate open to traffic, with 329 miles under construction.

Another important system built, maintained and operated by the Department, matured during 1970. The Farm and Ranch-to-Market road network grew to almost 40 thousand designated miles

## 'Stay Back' Firemen Urge For Safety Sake

Eastland Volunteer Fire Chief Jack Graham today issued an appeal to the citizens of Eastland to stay a safe distance away from house, building, and other fires.

"At two recent house fires," Graham said, "well-meaning on-lookers have presented problems in several ways. To the untrained and inexperienced fire-fighter, potential hazards are not always recognized," he said.

Graham went on to say that bystanders in recent weeks have gotten in the way of trucks, and the laying of hoses.

At one recent house fire, Chief Graham stated that sparks were jumping from the power line near where it joined the house and an unidentified bystander picked up a fire hose that was not fully charged with water and called for the water to be turned on, all the time pointing the nozzle in the direction of the sparking power line. Had the water been suddenly turned on, according to Graham, the well-meaning helper could possibly have been electrocuted.

At this same fire, Chief Graham stated that other on-lookers were dangerously near a collapsing wall of the house, and could have been injured.

Chief Graham, along with Assistant Chief Johnny Grimes, stated that there are certain City Ordinances which the Fire-Police Depts. can implement, if necessary, to curtail these infractions. Consequently, they have requested that in the future all citizens, be on the alert during fires, observe safe rules of conduct by remaining at least 100 feet away from the fire, on the opposite side of the street; and, further, to be sure and give immediate right-of-way and clearance to fire equipment en route to the scene of the fire.

During the storm, two ferry boats maintained by the Department stayed at Port Aransas as long as possible to take people to the mainland. Because of this, both ferries barely made it to safety in Corpus Christi ahead of the eye of the storm. The boats had glass knocked out of their wheelhouses and some of the crew men were hurt slightly.

The day after the hurricane personnel from throughout South Texas began arriving in Corpus Christi. The men slept in the maintenance shops and worked around the clock.

The Department used plenty of "bare hands" to erase Celia's destruction, because front-end loaders could not be always used in places like the median fence of the expressway.

Other assistance the Department rendered the Corpus Christi area after Celia included the hauling of drinking water, setting up an emergency communications channel, and erecting temporary "Stop" and "Yield" signs at dangerous intersections.

In far West Texas the Department worked many long hours clearing away the debris of wrecked homes caused by the twister of May 11. After clearing the debris which cluttered US Highways 82, 87 and 84, workers turned to assisting other organizations in rescue and cleanup operations.

Many went into areas covered with downed electrical wires rendered even more dangerous by gas fumes to rescue injured residents. Virtually all of the Department's trucks and front-end loaders from 14 counties were used.

The Eastland P.T.O. will meet Tuesday, Feb. 16, at 3:30 p.m. for a program, given by Mrs. Melba Michael, on "Your Child and Reading."

The second grade will perform for parents, teachers, students and guests.

A baby sitter will be present.

In other Department activities, Joe H. Derrick Sr., a tall, quiet maintenance foreman at Stephenville, received the Lady Bird Johnson Award for 1970 for "his contribution to the beauty of Texas highways through landscaping, preservation of native wild flowers and maintenance of rest areas."

This was the first time the award was given. Mrs. Johnson presented Derrick with her check for \$1,500 and an engraved plaque at a special ceremony held in the Lyndon B. Johnson State Park near Stonewall.

In November, some 2,000 leaders of the highway program in the United States attended the 56th annual meeting of the American Association of State Highway Officials (AASHO) in Houston.

Administrators and policy makers of highway agencies in all 50 states, the District of Columbia, Puerto Rico and key personnel from the Federal Highway Administration were among the delegates.

State tourism officials were hosted in 1970 by the Del Rio Chamber of Commerce at the world premiere of the Texas Highway Department's new travel film, "Law West of the Pecos."

The motion picture deals with one of the great legends of the Southwest, Judge Roy Bean of Langtry. The colorful saloon-keeper and frontier justice of the peace brought national attention to his rustic tavern-courtroom-billiard hall called the Jersey Lilly.

Today the Jersey Lilly still stands, next to a modern air-conditioned visitor center operated by the Highway Department. Travelers are transported back to pioneer times in the visitor center as they view dioramas depicting Bean's life. Outside, the grounds are landscaped with native plants of the Southwest.

For the third time in history automobile visitors to Texas added more than \$1 billion to the State's economy. More than 1 million visitors were assisted by professional travel counselors at the 11 Travel Information Centers operated by the Department.

The centers are located at key highway gateways to the State, in the Capitol in Austin and at the Judge Roy Bean Visitor Center in Langtry.

The Department also distributed approximately 8 million pieces of visitor's information literature.

Another environmental story was chalked up during the year.

After several decades of growing bluebonnets and other species of the 5,000 varieties of the wild flowers native to Texas, blankets of color spread northward along highway rights of way. Some say stands of wild flowers in the southern part of the state were the best ever.

As in the past, instructions went out to Department maintenance forces to delay full-scale mowing operations until seed pods matured. The wild flowers and grass cover prevent erosion and deterioration of roadside slopes.

The Department maintained its concern for the people it serves through such efforts as relocation assistance programs, conducting informative public hearings in advance of highway construction projects and the TOPICS program.

TOPICS is the Traffic Operations Program to Increase Capacity and Safety. It is a cooperative effort of State, federal and local governments to improve traffic flow and safety on streets and highways in urban areas.

The basic goal and philosophy of the Texas Highway Department has remained unchanged: Total highway service for all Texans.

**P. O. CLOSES MONDAY**  
Marcos O'Dell announces that the post office will be closed Monday, Feb. 15, in observance to Absaham Lincoln's birthday.

**JOE HERRING'S Eastland Welding Service SHOP and FIELD Highway 80 West 629-8885**

**SAVE SAVE PREMIER**  
Division of Sun Oil Co. West Main Premier

## Eastland Suit Will Be Heard

The Texas Supreme Court will hear oral arguments in a dispute between Travelers Indemnity Co. and an Eastland County farmer over whether it was wind or snow that leveled the farmer's turkey barn.

The farmer, Troy L. McKillip, maintains that the barn collapsed because of a November, 1968, wind storm, and the insurance company contends that the damage resulted from a snow storm six days later.

McKillip's insurance would protect the building from wind damage, but specifically excludes snow damage.

An Eastland County district court ruled that the wind was the "dominant, efficient cause" of the collapse and awarded McKillip \$7,450 in damages.

The Eastland County of Civil Appeals affirmed the decision, and Travelers went to the Supreme Court.

Travelers contended there was insufficient evidence to show that the damage resulted from the wind storm, but the Appeals Court found there was "ample evidence" to show that the collapse "was directly caused by wind storm."

The wind storm, the court noted, hit only the barn which collapsed, missing two other poultry barns, but the snow storm hit all three. The other two structures were not damaged even though neither was as strong as the barn which

The court also said that Travelers could not try to separate the wind damage from the snow damage, because the substantially the same before or after the snow.

## 274 Get Rubella Shots

Approximately 274 children, out of a possible 424, received the rubella shots Friday morning at the Eastland Elementary School. Some students had already received the shots previously. Others were ill or had allergies.

Principal R. O. Baze said the rubella shots were a definite success.

Department worker from Abilene, administered the shots. He was assisted by Mrs. Tip Arther, who donated her time to help. Others assisting were: Mrs. Mike Collins, Mrs. Jonah Finley, and Mrs. Bhek Wheat.

## Mavericks Whip Winters, 74-41

Eastland maintained a winning record in District 8-AA competition here Friday night with a 74-41 victory over Winters.

The Mavericks limited the host Blizzards to only 13 points in the second half. Eastland is now 8-6 and Winters is 2-12.

Randall Treadwell captured scoring honors with 14 field goals and a free throw — 29 points. Jimmy Simms managed 16 for the hosts.

## PUBLIC NOTICE Proposed CONSTITUTIONAL AMENDMENT NUMBER THREE ON THE BALLOT (SJR 5) Special Election May 18, 1971

BE IT RESOLVED BY THE LEGISLATURE OF THE STATE OF TEXAS:

Section 1. That Article III, Section 51-a, of the Texas Constitution, be amended to read as follows:

"Section 51-a. The Legislature shall have the power, by General Laws, to provide, subject to limitations herein contained, and such other limitations, restrictions and regulations as may be by the Legislature be deemed expedient, for assistance grants to and/or medical care for, and for rehabilitation and any other services included in the federal laws as they now read or as they may hereafter be amended, providing matching funds to help such families and individuals attain or retain capability for independence or self-care, and for the payment of assistance grants to and/or medical care for, and for rehabilitation and other services to or on behalf of:

(1) Needy aged persons who are citizens of the United States or noncitizens who shall have resided within the boundaries of the United States for at least twenty-five (25) years;

(2) Needy individuals who are totally and permanently disabled by reason of a mental or physical handicap or a combination of physical and mental handicaps;

(3) Needy blind persons;

(4) Needy dependent children and the caretakers of such children.

"The Legislature may prescribe such other eligibility requirements for participation

in these programs as it deems appropriate.

"The Legislature shall have authority to enact appropriate legislation which will enable the State of Texas to cooperate with the Government of the United States in providing assistance to and/or medical care on behalf of needy persons, in providing rehabilitation and any other services included in the federal laws making matching funds available to help such families and individuals attain or retain capability for independence or self-care, to accept and expend funds from the Government of the United States for such purposes in accordance with the laws of the United States as they now are or as they may hereafter be amended, and to make appropriations out of State funds for such purposes; provided that the maximum amount paid out of State funds to or on behalf of any needy person shall not exceed the amount that is matchable out of federal funds; provided that the total amount of State funds paid for assistance grants for needy dependent children and the caretakers of the children shall not exceed Fifty-Five Million Dollars (\$55,000,000) during any fiscal year.

"Provided further, that if the limitations and restrictions herein contained are found to be in conflict with the provisions of appropriate federal statutes, as they now are or as they may be amended to the extent that federal matching money is not available to the State for these purposes, then and in that event the

Legislature is specifically authorized and empowered to prescribe such limitations and restrictions and enact such laws as may be necessary in order that such federal matching money will be available for assistance and/or medical care for or on behalf of needy persons.

"Nothing in this section shall be construed to amend, modify or repeal Section 51 of Article XVI of this Constitution; provided further, however, that such medical care, services or assistance shall also include the employment of objective or subjective means, without the use of drugs, for the purpose of ascertaining and measuring the powers of vision of the human eye, and fitting lenses or prisms to correct or remedy any defect or abnormal condition of vision. Nothing herein shall be construed to permit optometrists to treat the eyes for any defect whatsoever in any manner nor to administer nor to prescribe any drug or physical treatment whatsoever, unless such optometrist is a regularly licensed physician or surgeon under the laws of this State."

Sec. 2. The foregoing constitutional amendment shall be submitted to a vote of the qualified electors of this State at an election to be held on May 18, 1971, at which election the ballots shall be printed to provide for voting for or against the proposition: "The constitutional amendment removing the limitation on the total State appropriations for assistance grants for the needy aged, the needy disabled, and the needy blind, and setting a limitation on total State appropriations during any fiscal year for assistance grants for needy dependent children and the caretakers of such children."

# GOOD YEAR SERVICE STORES

## 5 TELEVISION SPECIALS

SECOND SET? SWITCHING TO COLOR? NEED A PORTABLE? HERE ARE THE BUYS

1

"THE BLITHE"  
RCA 14" (DIAGONAL MEASURE SCREEN) COLOR PORTABLE TV



Computer Crafted Color

- Computer crafted New Vista® with Automatic Fine Tuning
- Solid-state integrated circuits
- New Vista® VHF, UHF tuners
- Tone-balanced 3 1/2" speaker, with stay-set volume control
- Walnut grain vinyl/Matte Silver finish
- 21,500-volt

\$298<sup>98</sup>

2



AP127  
RCA PERSONAL B & W PORTABLE TV  
\$125.95

12-inch diagonal picture. Handy, lightweight. Solid state VHF and UHF tuners.

3



WM279CMD  
GE 18" PORTABLE COLOR TV  
\$399.99

GE Reliacolor® chassis. Decorative Spanish doors. Insta-Color picture.

4

**CLOSE OUT!**

1970 Model GE Contemporary 25" Color Console

\$469.00

Model M91EWD

5

**CLOSE OUT!**

Early American GE 23" Color Console

NOW \$519.00

Model 915EPN

**3 WAYS TO PAY AT GOODYEAR**

- Goodyear
- Master Charge
- BankAmericard

For Major Appliances & TV purchased on the Goodyear Customer Credit Plan, you don't miss a monthly payment, and pay off your account within 90 days, you can deduct the financing charge.

**SPECIAL PRICES TIL SATURDAY NIGHT ONLY!**

STORE HOURS: 8 A.M. to 5:30 P.M.

# GOODYEAR SERVICE STORE

306-308 E. Main Eastland 629-2662

# Miss Eastland County To Be Named In Pageant On May 8

The Miss Eastland County Pageant Association will sponsor the Miss Eastland County Pageant on May 8, 1971. Jim Frizzell, president, has announced.

Winner of the county pageant will enter the Miss Texas Scholarship Pageant held to select the queen, who will compete for the crown of Miss America in the national competition at Atlantic City, New Jersey in September.

The event this year will be the first annual Miss Eastland County Pageant sponsored completely by the Miss Eastland County Pageant Association which is composed of representatives from Cisco, Eastland, Gorman, Ranger, and Rising Star. "We are serving as sponsors of the pageant this year because we believe it provides a valuable contribution to the county and the communities and to the young ladies who will enter the competition," Frizzell said in announcing plans of the organization.

"We believe it serves the focus attention on the high calibre of young ladies who are residents of our area and we believe it serves the youth well because it provides the opportunity for the young ladies who compete to gain added poise through public appearances and to gain add-

ed maturity through participation in a community program such as the Miss Eastland County Pageant, Frizzell added.

"Most important, it will provide the opportunity for the girl who is the winner to continue to seek scholarship awards at the Miss Texas Scholarship Pageant, which will aid her in obtaining an education at the college of her choice," the president announced. The winner of the Miss Eastland County Pageant will be awarded a \$200.00 scholarship at the college of her choice, an evening gown, and a bathing suit.

Frizzell also announced that committees to plan the program are being formed and that organizations in the area will be requested to urge young ladies to enter the pageant.

"This will be a county endeavor and we in the Miss Eastland County Pageant Association are sure all in the communities will participate to insure its success. We will be requesting the communities and organizations to urge young ladies to enter, to attend the pageant, and to support it financially," Frizzell remarked. He added that Miss Texas 1970, Miss Belinda Myrick, will be on hand to crown the winner.

## Hospital Patients

### EASTLAND MEMORIAL

Patients in Eastland Memorial Hospital Saturday morning were reported as follows: Minnie Meeks, Grace Brown, Cross Plains, Katherine Watson, Tye, Texas Hardin, Rising Star, Eunice Hamilton, Olden, Ruby Squires, Maudie Hardy, Rising Star, Ken Buchanan, M. L. Perdue, Cisco, Truman Been, Carbon, Avie Allgood, Christi Stuart, Martha Sell, Cisco, Florence Reagan, Lola Williams, Rising Star, Effie Collins, Gorman, Una Young, Cisco, Norma Meroney, Sue Hamilton, Olden, Ellen Petree, Cisco, Luther Reese, Carbon, Raymond Rains, Cisco, Richard Wesson, Billy Bacon, Cisco, Clara Pickrel, Cisco, Ollie Wilson, Sadie Goode, Ranger, Wilma Miller, John Tableman, Cisco, Frances Bourland, Harry Brooke, Cisco, James Franklin, Cisco, Lila Morrison, Baird, Baby Girl Lane, Cisco, Stella Thurman, Gorman, Pearl Moore, Cross Plains, Walter Zeir, Cisco, Augusta McCoy, Fronia Blackwell, Cisco, Maurine Williams, Adele Whitten, Ada Franklin, Cisco, Francis Boggs, Breckenridge, Lottie Warren, Breckenridge, Lillie Dunlap, Opal Cleveland, Comanche, Carolyn Lane, Cisco, Audrey Johnston, Lee Higginbotham, Cross Plains, Charlie Bragg, Cordia Dick, Olden, Hildegarde Everett, Naomi Huckabey, Eugene Fields, Carbon, Brenda Hennington, Cisco.

### E. L. GRAHAM MEMORIAL

Patients in the E. L. Graham Memorial Hospital Saturday morning were reported as: O. C. Lomax, Elizabeth Childers, Cathy Bowman, John Potter, Ruth Parmer, Thomas Calloway, Mrs. Chester Langston, Mary Weise, Lucy Rust, Flora Snoddy, Myrtle Vise, Rose Miller.

### 1000's of RECORDS

29c Up  
Stereo Tapes—All \$2.88  
Record Albums—1.49 up  
All Merchandise Brand New and in Perfect Condition.

UNIQUE SALES CO.  
8th and D, — Cisco, Tex.

In recognition of the contributions made by the junior colleges of the State, Governor Preston Smith has issued the following proclamation:

## Official Memorandum

By  
**PRESTON SMITH**  
Governor of Texas

### GREETINGS:

AUSTIN, TEXAS  
The community college is a uniquely American institution. It may well be a realization of the American dream that an enlightened society can provide every individual beyond high school age who can profit from it the opportunity to obtain further education.

The growth and success of the two-year college movement in Texas is one of the most significant developments in education this State has experienced. It has contributed significantly to the position of national leadership and recognition we now enjoy.

Just ten years ago, the number of students enrolled in the state's public two-year colleges was approximately 29,000. In the Fall of 1970, student enrollment has almost tripled, with more than 112,000 students now enrolled in community colleges across the State. This exciting growth is expected to continue. By 1980 public two-year institutions are expected to enroll more than 262,000 students, or 60 percent of all college freshmen and sophomores in Texas.

The role of community colleges in the forward progress of our State has been unique and their continued development is important for the well-being of our society and economy.

THEREFORE, I, as Governor of Texas, do hereby designate the week of February 14-20, 1971, as  
**JUNIOR COLLEGE WEEK**

In official recognition whereof, I hereby affix my signature this 20th day of Jan., 1971.

PRESTON SMITH  
Governor of Texas  
Citizens of the Ranger Junior College District are invited to visit the college at any time but a special invitation is extended for this week.

## Feb. 14-20 Designate "Junior College Week"

Governor Preston Smith and Dallas Mayor Erik Jonsson have issued proclamations saluting Texas' 42 community junior colleges, with the governor designating February 14-20 as Junior College Week in Texas. The Texas Junior College Teachers Association will hold its annual convention in Dallas during that week, on Thursday through Saturday, February 18-20.

Governor Smith's proclamation is as follows: "The community college is a uniquely American institution. It may well be a realization of the American dream that an enlightened society can provide every individual beyond high school age who can profit from it the opportunity to obtain further education.

"The growth and success of the two-year college movement in Texas is one of the most significant developments in education this State has experienced. It has contributed significantly to the position of national leadership and recognition we now enjoy.

"Just ten years ago, the number of students enrolled in the state's public two-year colleges was approximately 29,000. In the Fall of 1970, student enrollment has almost tripled, with more than 112,000 students now enrolled in community colleges across the State. This exciting growth is expected to continue. By 1980 public two-year institutions are expected to enroll more than 262,000 students, or 60 percent of all college freshmen and sophomores in Texas.

"The role of community colleges in the forward progress of our State has been unique, and their continued development is important for the well-being of our society and economy.

THEREFORE I, as Governor of Texas, do hereby designate the week of February 14-20, 1971, as JUNIOR COLLEGE WEEK in Texas.

whereof, I hereby affix my signature this 20th day of January, 1971." (Signed, Preston Smith, Governor of Texas)

Mayor Jonsson's proclamation reads:

"WHEREAS: The Junior Colleges of the State of Texas now have approximately 100,000 students enrolled and expect an enrollment of 250,000 by the end of the decade; and

"WHEREAS: the institutions provide uniquely applicable educational opportunities of great significance ranging from programs for career skill development, associate degrees leading to pursuit of baccalaureate degrees, and opportunities for continuing education which enrich community living; and

"WHEREAS: the citizens of Dallas particularly realize the value of these kinds of educational opportunities because of their own outstanding Dallas County Junior College District which has three colleges now in being: El Centro, Eastfield, and Mountain View;

"NOW, THEREFORE: as Mayor of the City of Dallas, on behalf of our citizens, I salute the worthwhile achievements of Texas Junior Colleges and express a most cordial welcome to the 3,100 members of Texas Junior College Teacher's Association, representing 42 community colleges, to this city on the occasion of its annual convention, February 18-20, 1971." (Signed, Erik Jonsson, Mayor, The City of Dallas)

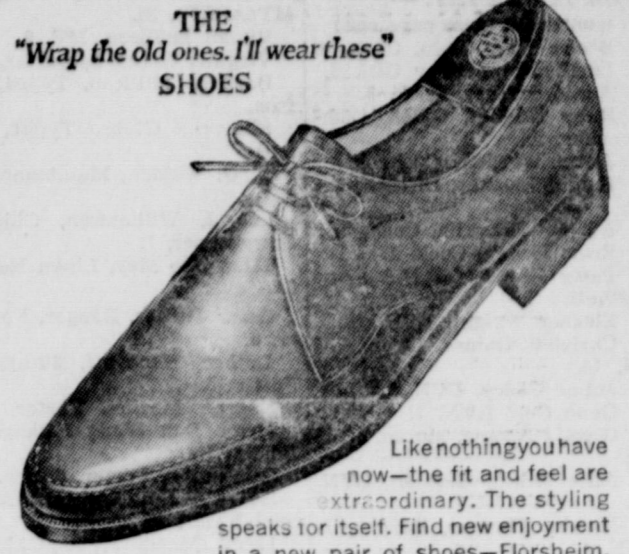

Like nothing you have now—the fit and feel are extraordinary. The styling speaks for itself. Find new enjoyment in a new pair of shoes—Florsheim.

Most Florsheim styles \$19.95 to \$27.95 / Most Imperial styles \$37.95

**FLORSHEIM**  
NEW SHOES FROM A TRUSTED NAME

## THE MAN'S STORE

Bob Elliott  
CISCO, TEXAS

**CUSTOM HOMES**  
Remodeling - Repairs  
Quality Work - Financing Available  
Free Estimates and Planning Assistance  
**SLAUGHTER & ASSOCIATES**  
700 Ave. D - Cisco  
Phone 442-3875 Nights 442-2225

"Because Someone Lived"  
**RAWLINS MONUMENTS**  
Since 1884  
If We May Assist You,  
Please Call Collect  
Roy Taylor 500 E. 8th St. Cisco, Tex.  
Call 442-1127

TOP QUALITY, LEAN  
Bacon, Pork Chops, Ham, Sausage  
**PORK**  
Roast, Liver, Steak, Ribs  
JUST CALL **IMPERIAL SWINE CO.**  
Owners: Jerry Lowrance—629-1941  
Don Lowrance—629-1181  
We Deliver Your Hog for you to Processing Plant. All You Do is Pick-up YOUR Pork with Processing, Packaging and Curing of YOUR CHOICE.  
PROCESSED AND TO BE PICKED UP AT RUST PROCESSING PLANT — Ph. 817-442-3495  
Approximately **38c** per pound  
**PORK**

**INCOME TAX**  
Take advantage of the new rulings of the Tax Reform Act of 1969' Don't miss out on newly allowed Deductions  
We are registered with I.R.S. All information is mailed to us as soon as it is released.  
**WE SPECIALIZE IN FARMER'S & RANCHER'S RETURNS!**  
March 1, deadline—Without Estimate  
**LET US PREPARE YOUR TAX FOR YOU**  
**Bradford's Bookkeeping & Tax Service**  
117 S. RUSK RANGER, TEXAS 76470  
Call 647-3230 or 647-1923 for Appointment or just come by any time.

Today at **abc** Interstate Theatres  
**MAJESTIC**  
WHERE THE INSIDE WEATHER IS ALWAYS JUST RIGHT!  
SUNDAY: Open 1:45—Shows 2:00, 3:52, 5:40, 7:30, 9:25

NO ONE UNDER 18 ADMITTED UNLESS ACCOMPANIED BY GUARDIAN, PARENTS OR MARRIAGE PROOF.  
**A VIRUS OF DOOM ENVELOPS THE EARTH!**  
**No Blade Of Grass**  
Fitted in Panavision® and Metacolor®

**RANGER DRIVE-IN THEATRE**  
PHONE HERBERT RAPP 847-1149  
BOX OFFICE OPEN 6:30 — SHOW STARTS AT 7:00  
The Privacy and Comfort of your Own Car where The Weather is As You Want It.

LAST TIMES SUNDAY FEBRUARY 14  
**THE HELLBENDERS**  
IN COLOR  
JOSEPH COTTEN  
NORMA BENGELL · JULIAN MATEOS · GINO PERNICE  
ANGEL ARANDA  
FRIDAY — SATURDAY — SUNDAY FEBRUARY 19-20-21

**The Baby Maker**  
NATIONAL GENERAL PICTURES PRESENTS A ROBERT WISE PRODUCTION  
Starring **BARBARA HERSHEY COLLIN WILCOX-HORNE**  
SAM GROOM TECHNICOLOR®

**Here's how to pocket a cool \$75.**  
Have the famous Carrier 38GF air conditioner installed in your home now. When we're finished, there'll be a check for \$75.00 in the mail to you.  
If your present home air conditioning needs replacing, or if you need to add central air conditioning to your home, you can pocket a cool \$75.00 by installing Carrier—the famous Rounder excels in performance, beauty, and reliability.  
Dealing with a Carrier Dependable saves you from worry (and even more money) in the years to come. We're local businessmen who are here to stay. That means we'll be there when you need us. The people in our organization have years of experience and technical training in the air conditioning industry. And we sell and service the world's finest air conditioning and heating equipment—made by the industry's most experienced manufacturer—Carrier.  
So put a new Carrier central air conditioning system in your home, and pocket a cool \$75.00 in the bargain.  
Offer extended to homeowners only. Upon completion of your installation, Carrier-Bock Company (Carrier distributor for north Texas) will send you a check for \$75.00.  
ACT NOW! CALL US FOR YOUR FREE PROFESSIONAL HOME COMFORT SURVEY. GET FULL DETAILS ON OUR FABULOUS \$75.00 OFFER. THIS BIG \$75.00 OFFER ENDS APRIL 15, SO HURRY!  
Your **Carrier** Dependable  
Call us today.  
**SMITH PLUMBING**  
EASTLAND

**Hurricane Fence Co.**  
2602 N.E. 5th Ave.  
Mineral Wells, Texas 76067  
Call Collect 325-0981  
Specializing in all types of fencing. Chainlink — Wood Farm and Ranch. All work and materials guaranteed.  
Now Running a **FALL SPECIAL ON ALL FENCING**  
W. A. McDeall

**Jammie's Daily Specials Calendar**  
Mon. Night, 6 to 9—**Catfish Platter**  
Tues. Night, 6 to 9—**Mexican Dinner** (Choice of 3)  
Thurs. Night, 6 to 9—**Barbecue** Choice beef barbecue  
All Pies Homemade  
Special Lunches Daily  
**JAMMIES RESTAURANT**  
Ave. E and IH-20 Cisco, Texas

**FREE ESTIMATES ON new roofs only**  
**Repair of Your Old Roofs**  
Residential and Commercial  
**"ALL N.W. WORK GUARANTEED"**  
**TRI-CITIES ROOFING CO.**  
Call **Nobil Squires** 629-2370 EASTLAND

**104 At E.M.H.—**  
(continued from page one)  
Bessie Hill, Cisco, Cook, 4.  
Lucille Furr, Tray Girl, 3.  
Annie Walker, Cook, 3.  
Ruby Hughes, Olden, Dishwasher, 2.  
Jettie Weeden, Cook, 2.  
Eunice Lasater, Dishwasher, 2.  
Adelien Franklin, Cook, 2.  
Erma Hodge, Cook, 1.  
Patsy Chick, C.R.N.A., Anesthetist, 1.  
Eleanor Wright, LVN, 18.  
Christell Gaines, Cisco, LVN, 14.  
Juline Casey, LVN, 9.  
Gene Cox, LVN, 7.  
Glenda Agnew, Moran, LVN, 3.  
Alice Eakin, Gorman, LVN, 2.  
Marsha Thomas, Ranger, LVN, 1.

Cletis Williams, Ranger MT (ASCP), 10.  
Vivian McInroe, MT, 2.  
Virginia Green, Librarian, 7.  
Barbara Millican, Typist, 6 mos.  
Sharon J Gibbs, Typist, 6 mos.  
H. O. Waldon, Maintenance, 8.  
Lee J. Williamson, Olden, Storekeeper, 1.  
Ellen Lee May, Linen Help, 5.  
Oscar Turner, Ranger, Porter, 8.  
Luther Woodruff, Rangre, Porter, 5.  
Eugene Morton, Porter, 1.  
Jerry Don Sledge, Ranger, Porter, 1.  
Sam Dunn, Porter, 6 mos.  
Helga Tiner, Assistant Administrator, 15.  
Leo A. Musgrove, Jr., Olden, Administrator, 8.  
Ruth Butler, Admissions 3-11, 7.  
Sonja Henson, Olden, Accounts Receivable-Supervisor, 3.  
Oleta Foster, Admissions, 3.  
LaVerne Simmel, Cisco, Accounts Payable, 2.  
Pat Buchanan, Accounts Receivable, 2.  
Sue Cantwell, Payroll Clerk, 6.  
Hazel Gourley, Cashier, 1.  
Jessie L. Holliday, Olden, Admissions 3-11, 1.  
Linda Kinser, Gorman, Secretary, 6 mos.  
Shirley Eaves, Gorman, Insurance Clerk, 6 mos.

**Emory Walton Speaks At Nimrod Club Meet**

The Nimrod Neighbors Progressive Club held their regular business meeting Monday, February 8, at the club house. Emory Walton spoke to a large group about "Law and Crime in the Country and Drugs." His talk was very informative.  
Refreshments were served to those present. The next meeting will be held February 22. The guest speaker will be announced later.



**SANDY NICHOLAS**  
... date announced

**Engagement, Wedding Date Are Announced**

Mr. and Mrs. Lester Nicholas, 1509 Patton, Odessa, announce the engagement and forthcoming marriage of their daughter, Sandy, to Alan Goode, son of Mr. and Mrs. W. E. Goode, 310 N. Ammerman, Eastland.  
Sandy is the granddaughter of Mr. and Mrs. John Nicholas and the late Mr. and Mrs. C. W. Young. She is a 1971 graduate of Permian High School of Odessa.  
Alan is a 1969 graduate of Eastland High School and is now a sophomore at Cisco Junior College. He is currently employed at Safeway in Eastland.  
Formal wedding vows will be exchanged June 19, 1971 in the First United Methodist Church of Eastland with Rev. Ellis officiating.

**All-Day Service Set Here Sunday**

Ft. Worth Attorney, Odell McBrayer, Southern Baptist Deacon, Spirit Filled; will be speaking and ministering in the Full Gospel Worship Center on 1608 W. Commerce, Sunday, Feb. 14.  
The Services will begin at 10 with luncheon, and all day services.  
Pastor Claud H. Harris, invites the public to bring a covered dish and come and enjoy the services.

**Dates Set For Breck Festival**

The Breckenridge Woman's Forum Annual Spring Fine Arts Festival will be Friday, April 30, Saturday and Sunday, May 1-2. Artists in the area who are interested in entering will note that the entry fee is \$1.00 per entry with a limit of three entries. Each entry must bear the name of artist, address, title of entry sale price or N.F.S. (Not for Sale).  
There will be a ten percent commission collected on all entries sold.  
Paintings and drawings will be accepted in any medium, original work only.  
There will be three sections to enter in order to eliminate competition between amateur artists and experienced artists and general. The general includes portrait painting, sculpture, graphic prints, special pre-school to sixth grade, secondary to junior high and senior high. (Children's art, one exhibit per person)  
Entry forms will be available at the Chamber of Commerce office. Entry deadline is Sunday, April 25, 1971 from 1:00 to 6:00 p.m.  
The pickup deadline for art works will be the last day of the festival, Sunday, May 2, at 5:00 p.m.  
An information booth will be staffed to give information on the artist, show, paintings and sales during the show.  
For further information contact Mrs. Joe Jackson, Route 3, Ranger, Texas 76070. General Chairman—Mrs. Joe Jackson  
Co-Chairman—Mrs. Phillip Pitzer  
Corresponding Secretary—Mrs. Howard Swanson  
Display—Mrs. Robin Rominger  
Crafts—Mrs. B. M. Stanley  
Performing Arts—Mrs. Harry Logan  
Food—Mrs. Margaret Hallauer  
House & Grounds—Mrs. Lester Clark & Mrs. W. G. Arnot, Jr.  
Publicity—Mrs. Sloan Thompson  
Tickets—Mrs. Bill Echols  
Registration—Mrs. Phillip Pitzer  
Information Booth—Mrs. Harris Veale

Mr. and Mrs. Harvey Basham visited their son in Austin this past weekend, with Mr. and Mrs. Lonnie Joe Basham. Lonnie is a student at South West Texas University.

**1971 Easter Seal Campaign Opens March 1**

The 1971 Easter Seal Appeal will open in Eastland County on Monday, March 1, according to H. T. Wilson, who serves as Easter Seal representative for the county.  
Mr. Wilson said that Easter Seal letters would begin arriving at homes in the county about March 1.  
As Easter Seal representative, he is the local person to contact to request rehabilitation services from the Easter Seal Society for Crippled Children and Adults of Texas. These services include physical and occupational therapy, speech and hearing programs and special information services to help solve the many problems faced by the families of handicapped children and adults.  
Funds help support 20 centers in Texas, where crippled children and adults are treated, regardless of their ability to pay. Walkers, wheelchairs, and related services are provided to those who cannot provide for themselves.  
"The people of Texas have always responded generously to helping the handicapped, and I feel certain they will make it possible to increase Easter Seal services to crippled Texans throughout the coming year," Mr. Wilson said.

**Completes USAF Weather Course**

RANTOUL, ILL.—Airman Herbert R. Casey Jr., son of Mr. and Mrs. Herbert R. Casey of Rt. 1, Eastland, Tex., has graduated at Chanute AFB, Ill., from the training course for U. S. Air Force weather observers.  
Airman Casey, now qualified to operate weather communications equipment, will remain at Chanute for duty with a unit of the Air Weather Service.  
A 1968 graduate of Carbon (Tex.) High School, he attended Cisco (Tex.) Junior College.

**INTRODUCING...**

**BERNICE TANKERSLEY**  
... fountain specialist

One of the Friendly Folks Ready to Serve Your Every Prescription & Gift Need At

**CENTRAL DRUG**

629-2681      103 W. Main St.

**COUPON VALUE**

No Brag — Just Fact

**PRESTON FRESH MILK**  
IS STILL YOUR BEST MILK BUYS

This Coupon Worth 10c  
On Purchase of One Gallon  
**PRESTON FRESH MILK**

Reg. Price 89c Gallon  
WITH COUPON 79c

**Hamilton's Fruit Stand**

VOID AFTER FEB. 21-1971

**Washington's Birthday**

**DOOR BUSTER SPECIALS**

24" x 45" RUGS  
Lovely

Compare with any at \$2.49

**PANTY HOSE**  
Reg. \$1.00

ALL FIRST QUALITY

They Look Like A Wrinkled Mess in The Package But...  
**ON YOUR LEGS... WOW!**

47¢ Pr.

**LADIES ELASTIC LEG BRIEFS**

This is a terrific buy in ladies first quality, full cut panties. You can have white, pink, blue, or maize in small, medium, large and extra large sizes. HURRY! They'll sell out fast.

**3 PRS. IN PKG. FOR 99¢**

**BEAUTY FOR YOUR KITCHEN... PRACTICAL TOO!**

**SHEARED KITCHEN TOWELS**

Assorted Colorful Prints on White or Colored Backgrounds... GREAT VALUE!

GOOD SIZE AND WEIGHT

44¢

Regulars of 89¢ Towels

**Beautiful China CUP AND SAUCER SET**

47¢ Set

You'll love the various designs. You'll love the low price too... a special purchase enables us to sell them at a low, low price.

**SPRING PIECE GOODS ASSORTMENT**

REG. 59c yd. **47¢ yd.**

**BIG 14 OZ. SIZE LISTERINE ANTISEPTIC**

**KILLS GERMS**  
Keeps breath fresh for hours!

67¢

Stock Up Now

**100 CT. BOTTLE BAYER ASPIRIN**

For Just **66¢**

**39¢ 1/2" x 700" SCOTCH TRANSPARENT TAPE**

Regular 39¢ **22¢**

**SCOPE MOUTH WASH**

17-oz. Reg. 99c... **66c**

**perry's**

STORE ADDRESS

**The switch to a better quality of life.**

By simply flipping a switch you place an instant order for electricity, the clean energy that provides so many worthwhile things for you.

Light for convenience, safety, beauty. Entertainment. Temperature control. Help on tiresome chores. However electricity is used, it adds up to a better quality of life.

This requires electric service so dependable you can take it for granted. That's what we at Texas Electric try to provide.

We also work to make sure that every community we serve has plenty of power to grow on, and with full regard for the environment.

**We're growing with the area.**

Our carefully scheduled program of system development has increased Texas Electric's net generating capability by 20 times since 1948. And corresponding improvements and additions have been made to the company's transmission system.

**What lies ahead?**

As more people continue to use more electricity, more generating capability will be required.

At Texas Electric we're doing our best to be ready. Power generating facilities are now under construction to help make sure your electric service will be as dependable in the future as it is now.

Our program of planning and building ahead to assure good service—and to improve the quality of life in the communities we serve—is another example of our People Power... at work for you.

**People Power**

**TEXAS ELECTRIC SERVICE COMPANY**  
People power... at work for you