



# EASTLAND TELEGRAM



Volume No. 103, Number 68

EASTLAND, TEXAS 76448: Today's CENTER for tomorrow's FUTURE!

Thursday, Aug. 26, 1971 Price: 10¢



Mrs. Young's second grade students enjoy their morning milk break.

## TidBits

By HVO

THE HANDS on the clocks seem to be moving a little slower now - and it has nothing to do with DST. It has to do with seeing a little daylight above this change-over we've made. We'll remember two things about the whole thing: one, it has been hectic, and two, how wonderful the readers have been. You just couldn't ask for more understanding. They've complimented on the times when there's been something to compliment ("The type is sure better and we can read it better") and have been nice about our problems (we're still working on perfecting our picture-reproduction quality.)

But as for the time, we're finding that it's not getting late as early as it was during the midst of our learning. (When you finally wondered if it wasn't about lunch time, you'd find that it was 3 p.m., and when you wondered if it wasn't about supertime, you'd find that it was 9 p.m.)

And with the slow return to normalcy, everyone's hoping that we get back to getting out a newsier paper.

THE PIECE we did recently about the 50th anniversary of the Mavericks brought back memories for Mr. J. C. Allison, now 89, who remembers well. He was principal at Eastland High School at the time, and was teaching math and was in charge of the school's track program. Mr. Grady Owen, now a Ft. Worth attorney, was teaching Latin and handling the field events. It was about this time, Mr. A. recalls, that a youngster by the name of Earl Conner Jr. (now 91st District Court Judge Conner) was making his first efforts in the mile run. Mr. A. remembers that Earl went to state four years and his record stood for some 15 years in the event. Still an active fellow, the Judge says today that he hasn't entered the jogging fad, though he does do quite a bit of walking.

AMONG THE many flops on our part during our breaking in period was the "early" printing of a wedding announcement.

The Editor and Staff of the Telegram wishes to apologize to Dr. and Mrs. Wid P. Crawford of Franklin Lakes, N. Y., for the publishing of their daughter, Karen Rebecca to Steven Thomas White 11 days prior to their wedding. We extend our apologies also to Mr. and Mrs. T. L. Crawford of Eastland and Mr. and Mrs. Chester W. Geve of Ft. Worth, grandparents of the bride.

AND WE lost a letter to the editor from Mr. J. H. Kendrick in which he defended the youth of Eastland after they'd been accused of drinking by another newspaper. It was a good letter and we intended to print it, but when the time came, couldn't find it anywhere. We apologize.

There will be a party in the home of Mr. and Mrs. R. A. Pool, Thursday August 26, for all members of the Martha Dorcas of the First Methodist Church. This time of fellowship will begin at 7 p.m. and all members are urged to attend.

## Camp Inspiration Report

by Darral Basham

Congratulations to the West Texas District (men and women) on a splendid job this past year of shaping the Camp grounds for State Camp meeting. Accomplishments this past year have exceeded all expectations of a year ago.

Approximately 300 attended the State Meeting and after visiting with several people, found out they were pleased at what they saw at the camp. Only a half dozen voted not to return next year.

District youth camps have been completed with about 100 youth attending. If you ever get to wondering if all the work at Camp Inspiration is worth it, just attend some of the youth camp services and you will be well paid.

Our program of camp development continues to be in full swing with plans underway to make repairs on the roof of the missionary cottage. Some updating of the old electrical system is needed.

State Camp Meeting will return to Eastland next year with a lot more in attendance. After a study of the predicted needs for next year, this year will be very busy.

The District Men's Fellowship will have their Annual Business Meeting on Sept. 11, 1971 at Camp Inspiration. Below is the Schedule.

10:00 am - District Women Missionary Meeting; District Men's officer Meeting; District Men's Nominating Committee.

10:30 am - Devotion time at Tabernacle.

11:00 a.m. - Game time - Fred Dill in charge. Everyone is invited to bring their favorite games (dominoes, washers, horse shoes, ping pong, etc.)

12:00 noon - Hamburgers and sandwiches furnished by District men's Fellowship and prepared by District Ladies.

1:00 p.m. - Visitation, relaxation, and games.

2:20 pm - Prayer - "At the Foot of the Cross"

5: p.m. - Banquet Supper - Served in the new dining hall. Banquet Meal \$1.25 per plate - Lunch free.

The West Texas Association is presently conducting a survey of the State Churches to find out the interest and the need for a low income Senior Citizen housing project to be built on the grounds of Camp Inspiration. It would be available for persons 62 years of age and older. We would like to know how many Church of God people in West Texas 60 and over would be interested in such a development. If you desire more information on this, send me your name and address and we will try to keep you informed in project as it proceeds. (No obligation whatsoever on your part.)

## School Opens With 808 Enrollment

All schools opened in Eastland Monday, Aug. 23, whether students were ready or not. Everyone seemed to be very enthusiastic early Monday. Mr. Rayneal Baze, principal for the Elementary School, reported that he had 60 enrolled in the first grade, 67 in the second, 59 in the third, 52 in the fourth, 73 in the fifth, 75 in the sixth and 7 in Special Education. This makes a total for the Elementary School of 394 students.

Mr. Harold L. Price, principal for Junior High, reported he had enrolled 75 in the seventh and 56 in the eighth for a total of 131 in Jr High. Mr. Elvin Hill, principal for High School, reported that he had the following enrolled in high school classes: 9th, 72; 10th, 76; 11th, 76; and 12th, 59, a total of 283 in High School. The total Enrollment the first day of school was 808 for the Eastland Public Schools. The enrollment is only off 1 student from the end of school last year when the total was 807 students.

The only complaint heard throughout the day from students and teachers alike was "IT'S HOT!"

Friday August 27  
Hamburgers  
potato chips  
pork and beans  
jello  
fruit

Jr High and High School all eat in the high school cafeteria.

ANNOUNCING!

## Last Call for Season Tickets

Mrs. Taylor of the high school business office wishes to remind option holders of the season football tickets for Eastland home games, that their tickets must be purchased by 5 p.m. Wednesday, September 1.

Carbon To Scrimmage Friday. Carbon will scrimmage Star High School at Carbon Friday night at 7 p.m. All Carbon fans are urged to attend.



Recess time brings a break for elementary students. Shown here is Mrs. Turner's third grade class.

## 600 lb Calf To Be Given Away

The Eastland Jaycees have announced that they will give away a 600 lbs. calf on Sept. 18. The drawing will be held at half-time of the Peanut GBowl Game between Cisco Jr. College and Ranger college. This is sponsored by the local JC Club. Contributions of \$1 should be made to any JC member. Greg Sedillo is chairman of the project.

p.m. All members and associate members are urged to be present at this time. It will only be for a few minutes, Bob McCoy, president, said.

Jerry Johnson, son of Mr. and Mrs. Benny Johnson, suffered a broken nose and cuts and bruises last Tuesday night when he had a car accident at the corner of Elm and Jefferson Street. He was carried to the Ranger General Hospital but was dismissed the following day. His car was badly damaged.

NOTICE  
Jaycees pictures to be made Monday night at J C Hall at 7



## 19 Prisoners In County Jail

The Eastland County Jail is a place most of us think little about, but think about it or not, it is a very real place.

Even though the jail is not full to its capacity (22), there are 19 prisoners within its walls. Its a very real place to 18 men and one woman.

Crimes keeping prisoners in the County Jail are robbery, indecent exposure, rape, murder, assault with a deadly weapon, felony theft, bank robbery, burglary, hot check theft and burglary to commit theft.

Some of these prisoners have waited within these walls for as long as a year on appeal. One is here on a change of venue from Abilene.

EASTLAND NATIONAL BANK EASTLAND, TEXAS

FREYSLAG INSURANCE presents THE WEATHER Eastland and Vicinity Partly cloudy and warm with chance of showers today and tonight.

## Mavericks To Scrimmage Rotan Thursday At 6:30 In Abilene

Coach Shirley Frazier has announced that a scrimmage will be held this afternoon at Mann Junior High School in Abilene at 6:30 p.m. The Mavericks will scrimmage the Rotan Yellowhammers. Rotan is picked second by the coaches in District 7-AA.

Directions to the football field are as follows: Stay on Interstate 20 around Abilene. Take the Old Anson Road Exit, go under the overpass and turn right on the access road. Continue on the access road and the field will be on your left.

Coach Frazier states that this is not a game but only a Thursday evening practice.

## Cynthia Claborn granted Junior Membership

Cynthia Claborn, 14, Eastland, Texas has been granted a junior membership in the American Angus Association at St. Joseph, Missouri, announces Lloyd D. Miller, executive secretary.

This new junior membership entitles the member to register purebred Angus at regular membership rates and to the privileges of the Association until the age of 21. At that time junior members are eligible to convert to lifetime memberships in the Association. There were 181 young people in the United States to receive juniormembership last month.

The past two weeks have been spent conditioning and trying to place boys in the right spots both on offense and defense. The bright spots for the coaches and team have been the condition and attitude of the entire team. Frazier stated that you always have problems, and for the past two weeks "we have had a few." Nabbing injuries have kept some people out. Other problems are trying to find depth in the offense and defense line. Mann Junior High has no lights or stands he said.

Mrs. Emma Segars has returned from a two weeks visit with her daughter and son-in-law Mr. and Mrs. Loy Blue and Judy of Odessa. While there they visited Mr. and Mrs. Blue's daughter, Mr. and Mrs. James McComack of Lubbock.

## Music Study Club calls Special Meet

Members of the Eastland Music Study Club are requested to be present for a brief call meeting, Monday morning, August 30th at 9:30 a.m., in the Beall-Hurst Ranch home of the president, Mrs. Virginia Weaver Russell. New members are to be voted

in and discussion will be on the bake sale to held Friday, and Saturday, September 3 and 4. Committee for the sale is: Mrs. J. F. Francis, Mrs. C. L. Igby, and Mrs. E. G. Rice.

Marjorie Van Hoose, Club Reporter.

In the high school, things are more hectic. Here Sherry Staggs and Mr. O. C. Hill, principal discuss one of many first day problems and schedule changes.

## Rev. Williams Gives Greece Trip Details

"It's really hard to tell where mythology ends and reality begins," stated Rev. Eugene Williams, at the Rotary meeting Monday, in the White Elephant, as he showed slides and gave details on his trip to Athens, Greece.

Two visitors were present at the 12:00 meeting, President, Saul Pullman, presided.

Rev. Williams and his family lived in Greece from July 1955 to June of 1957. At this time Rev. Williams was the first Airforce Chaplain to be assigned to Greece, and he established

the first chaplain program there. Rev. Williams commented, "Of all my military assignments to different countries overseas, this was definitely the most fascinating place I have ever had the privilege to live.

Rev. Eugene Williams presented and explained through slides, a pictorial trip to Greece, beginning on the island of Crete. The trip proceeded to the Mainland of Greece, to Mycenae, and then to Athens, the center point of the trip.

Pictures were shown of magnificent, beautifully sculptured ancient ruins of Acropolis as well as modern day architecture.

"One of the high points of my ministry," said Rev. Williams, "was when I conducted the Easter Sunrise service on Mars Hill." "This was the first service of this type these people had ever seen, on the resurrection."

## Robert Hart Completes ROTC Training

TAMPA, Fla. - Robert S. Hart, son of Mr. and Mrs. John L. Hart, 308 E. Pershing, Eastland, Texas, recently completed a U. S. Air Force Reserve Officers Training Corps (AFROTC) field training encampment at MacDill AFB, Fla.

During the encampment, cadets become familiar with the life and activities an Air Force bases and can examine career opportunities in which they might wish to serve as officers.

One of the highlights of the course include survival training, aircraft and aircrew indoctrination, small arms training and visits to other Air Force bases. Cadet Hart is a member of the AFROTC unit at Texas Technological University. He is a 1969 graduate of Eastland High School. His wife Sherry, is the daughter of Mr. and Mrs. Robert L. Carroll, Eastland.

## 'Tell It Like It Is' Group To Perform For Richmond Prisoners

Rangeryouths, who compose the "Tell It Like It Is" Christian folk musical, will leave Saturday morning for Houston where they will attend a baseball game between the Astros and the Pittsburgh Pirates in the Astrodome and attend the Astro-World.

Sunday the group will perform for the prisoners of the Jester Unit of the Texas State Prison System at Richmond. The group will return to Ranger Sunday night.

The musical group has made several appearances in the area and have been regular practice sessions for the trip to Richmond. The trip to Houston and to Richmond is being sponsored by the First Baptist Church of Ranger.

Mr. and Mrs. Everett Gibson of Hamlin visited from Wednesday until Saturday with her sister and brother-in-law Mr. and Mrs. E. H. Pierce.

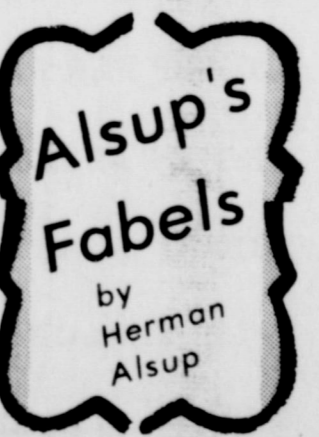

returned from the Armed Forces, wanted to give more orders than usual. The boys agreed that this was correct.

The elementary school has a new cook stove and it sure looks nice. Mr. Baze stated that along with the new stove they also have a new deep fry and a new french fry cutter. This should please the students.

Mr. M. H. Perry, one of Eastland's insurance men had an appointment the other day and either Perry or the man got confused as to the meeting place. Neither could figure out whether it was to be Perry's office or Central Drug.

Mrs. Floyd Robertson of Altman's has just returned from Dallas market and she states that the styles and patterns for the coming year are "out of sight." Mr. Clint Bray agreed with her completely. Going by them, Eastland should be a lot brighter soon.

## Bread of Life

Able to do exceedingly abundantly above all that we ask or think. Ephesians 3:20 He was better to me than all my hopes He was better than all my fears. He made a bridge of my broken works. And a rainbow of my tears.

Well, Mr. Crain of Crain Motor Co. has his new sign up in front of the show room now. He said that he had more trouble with getting his sign up than he expected. Something about "Crain" didn't have as many letters as "Rushing" did. Wayne Jackson could take a lesson from his dad. No medicine at 93???

## Fullen Motor Co. presents LAUGH-A-Day

"You never realize how short a month is until you pay alimony."

# DOUBLE \$ & H

**GREEN STAMPS  
EVERY  
WEDNESDAY  
AND  
SATURDAY**

With \$2.50 Purchase or More  
PRICES SHOWN GOOD

Thursday Friday & Saturday

CISCO EASTLAND RANGER

## FARM FRESH

CALIFORNIA SWEET  
NECTARINES **39c**

CALIFORNIA WHITE  
POTATOES 8 lb. **69c**

ARKANSAS LARGE  
AND SWEET  
PEACHES lb. **29c**

GOLDEN RIPE  
BANANAS 2 lbs. **25c**

LARGE AND VINE RIPE  
TOMATOES

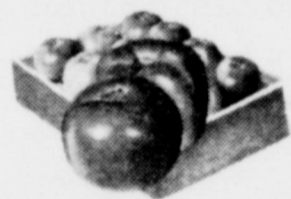

lb. **29c**

# J R B

**SAVES YOU MORE!  
SERVES YOU BEST!  
SHOP AND SAVE AT JRB**

### FAMILY CENTER EASTLAND ONLY

"ROSS"  
WHITE JAR PASTE **9c**  
Reg. 29c value at

NOTEBOOKS **89c**  
Reg. \$1.15 value at

CRAYOLAS  
NO. 48 ct. **59c**  
Reg. 89c value at

LARGE POSTER BOARDS  
ALL COLORS **10c**  
Reg. 19c value at

500 ct. FILLER PAPER **57c**  
Reg. 87c value at

SPIRAL NOTE BOOKS **49c**  
Reg. 69c value at

"FOR PLEASURE"  
RCA STEREO  
LONG PLAYING ALBUM AT  
**\$1 each**



!!!!

GOLD TIP 8 oz. **9/\$1**  
TOMATO SAUCE

BLACK BRUN SORGUM  
SYRUP 5 lb. **77c**

MAYFIELD  
CORN 303 **5/\$1**

SHURFINE qt. **59c**

SALAD DRESSING  
DOXEY  
DOG FOOD **12/\$1**  
GOLD TIP

TOMATOES 303 **5/\$1**

ENERGY  
BLEACH GAL. **38c**

ROXEY  
DOG FOOD **65c**  
WITH GRAVY 5 lb. bag

SHURFINE CREAM STYLE  
CORN 303 can **2/47c**

ALL  
DETERGENT  
GIANT **87c**

SHURFRESH  
CRACKERS **4/\$1**  
1 lb. box

LIPTON TEA **39c**

DOVE LIQUID  
DETERGEN 22 oz. **62c**

COFFEE 16 oz. **69c**

PET CREAMER

WOLCO 303 can **6/\$1**

TURNIP GREENS

HEINZ HOT DOG  
RELISH 9 3/4 oz. **35c**

KARO RED LABEL  
SYRUP pt. **37c**

AUNT JEMIMA  
PAN CAKE 2 lb. **49c**

PIONEER  
CORN BREAD MIX **39c**

# SUPER MARKET

GELATIN ALL FLAVORS  
3 oz. pkg.

SHURFINE **2/21c**

ARGO  
SWEET PEAS **5/\$1**

SHURFINE  
CATSUP 14 oz. **26c**

KOUNTY KIST  
CORN **5/\$1**

DEL MONTE  
SPINACH 303 **4/\$1**

DEL MONTE  
CUT GREEN  
BEANS 303 **4/\$1**

TOWIE HOT  
BANANA **55c**

PEPPERS  
CRISCO 3 lb. can **79c**

SCOTT FAMILY PK.  
TOILET 4 roll **39c**  
TISSUE

SHURFINE  
FLOUR lb. **39c**

SUPER SUDS  
DETERGENT **49c**  
GIANT

SHASTA  
CANNED  
DRINKS  
12 oz. CANS  
Shasta  
SOFT DRINK  
**12 FOR**

AMERICAN  
BEAUTY

ELBO RONI **19c**

FOREMOST 10 oz. pkg.

BUTTERMILK **49c**

JRB 1/2 gal.

ICE CREAM **59c**

KEEBLERS

COOKIES **3/\$1**

FIG BARS CHOCO CHIP OATMEAL

JRB GRADE A

LARGE **39c**  
EGGS DOZ.



SHOP MADE

**PORK SAUSAGE**

**3 lbs. \$1**



SILVER SPUR SLICED  
BACON lb. **55c**

FRYERS USDA INSPECTED FARM FRESH WHOLE lb. **29c**

FRYERS CUT UP PAN READY lb. **35c**

FRYERS LEG QUARTERS ALL DARK MEAT lb. **39c**

FRYERS BREAST QUARTERS ALL WHITE MEAT lb. **43c**

FRYERS SPLIT SEASONED READY TO BARBEQUE lb. **39c**

FRYERS THIGHS lb. **65c**

FRYERS DRUMSTICK lb. **59c**

FRYERS WINGS lb. **25c**

FRYERS BREAST lb. **79c**

DECKERS RANCH STYLE  
BONELESS HAM **\$1.29**

GOOCH BLUE RIBBON  
STEAK FINGERS 12 oz. pkg. **69c**

FRESH THIN SLICED  
BEEF LIVER **59c**

FRESH TENDER  
CALF LIVER lb. **79c**



# classified ads

Telephone  
629-1707

Thursday, Aug. 26, 1971

EASTLAND  
TELEGRAM  
Phone 629-1707  
110 W. Commerce St. Eastland, Texas 76448

**GARAGE SALE** - Thursday, Friday, Saturday, Aug. 26-27-28. Excellent like new girls school clothing, ladies clothing, formalis, purses, bedspreads, jewelry, curtains, wig, shoe skates, Philco record player, many miscellaneous. 400 West 10th 143

**LAKE LEON PROPERTY**  
2 bedroom home, so. side. 2 lots, cash or terms. \$8,000.  
1 bedroom lake cabin furnished \$4,200.  
1 bedroom concrete block home, large screened in porch, furnished including 15 ft. Lone Star Boat \$6,500.  
2 vacant deeded lots, so. side. \$2,500.  
2 bedroom home furnished large family room and fireplace overlooking Lone Cedar Country Club. North side. \$11,500.  
Furnished mobile home lge. screened porch fish pier, 2 stall boat house, excellent lot. \$8,900. HOMES

2 bedroom home 3 lots. \$2,500.  
Mobile home, 12 x 60, \$5,100.  
2 bedroom, den, Halbryan. \$3,000.  
2 bedroom, den, Ranger. \$5,500.  
2 bedroom just remodeled. \$5,500.  
2 bedroom home, extra large living area, been recently paneled, 4 lots. \$6,500.  
3 bedroom, 2 bath, double garage, \$11,100.  
4 bedroom, 1 acre land. \$7,350.  
Several homes with small acreage in Olden area.  
3 bedroom home, remodeled, large den, fireplace. \$13,650.

**FARMS AND RANCHES**  
Nice 3 bedroom home, 80 acres land, improved pasture, plenty good shallow water, on pavement. \$30,000.  
3 bedroom house, 80 acres of land, 5 miles out, \$16,000.  
194 acres, some lake frontage, pecan trees, close in.  
210 acres, cleared native pasture with some pecans and creek bottom. Net fences. Will subdivide into smaller tracts. For G. I. \$150 per acre

40 acres land all permanent pasture on pavement. 15 ac. peanut allot. good water well, and pressure system. \$10,000 will G. I.  
40 acres of land 3 bedroom home some improved grasses, 80 part of county. \$17,000.  
51 acres-38 cult. balance brush. 17 acres peanut allot. water well, 6 mi. from R. Anger, will G. I. or owner will finance.  
Well improved 1,000 acre ranch with cheap interest rate loan. Will consider some clear trade for equity.  
1750 acre ranch, some clear excellent hunting in good location.  
2800 acre well improved Lampasas ranch with running water.  
14,000 acre improved North Texas ranch. Will consider some trade.  
For these and other places contact:

**KINCAID REAL ESTATE**  
100 South Seaman  
Eastland, Texas 629-1781  
Robert M. Kincaid 629-2721  
J. W. Elder 647-1321

**NOTICE**  
MOVED  
BASHAM ELECTRIC  
AND  
REFRIGERATION  
109 W. White Across from jail  
Phone day or nite: 629-2526  
Hours: 8:30-5. Closed Sat.

**NOTICE:** Direct factory offer; chain link fencing, four feet, 24 per ft. regularly. 27 also gates, rail, post and fittings. Call or come by your "Lil Ol Fence Maker," BVox 390 Graham, Texas. Phone 549-2705. 78

**FOR SALE:** House in Carbon. City water and well water. 4 bedrooms. All built in Kitchen. Large recreation room. Completely carpeted. Mary Snell at Carbon. TF  
**MISC. FOR SALE** - BRACE yourself for a thrill the first time you use Blue Lustre to clean rugs. Rent electric shampooer \$1. Perry Brothers.

**FOR SALE**  
**FOR SALE:** Used Aluminum printing plates. 24 x 36 ideal for roofing, siding and sealing. See at Telegram office. .25 each. TF

**FOR SALE** - 16 ft. used, metal top gooseneck trailer; 16 ft. wide open top metal gooseneck trailer; one horse trailer, with brakes used; set of metal pick up frames. 24 ft. use gooseneck trailer. Call 442-230-Cisco 68

**FOR SALE** -3 boys bicycles, high rise handle bars, banana seat. \$20.00 new. Call 442-230-Cisco 66

**FOR SALE:** Garden Tractor. Contact T. L. Thomas in Olden. 653-2488. 69

**FOR SALE:** 1966 Chevrolet; 1/2 ton pickup, six cylinder, four speed, long box, heavy duty tires; excellent condition. \$950.00 Call 639-2591 in Carbon. T 68

**FOR SALE:** Three pair of drapes, bed spread, padded head board in blue daisy print. \$15.00 for all Call 647-3174. TF

**Your ability to work is your greatest asset**  
Protect it with a HEALTH & ACCIDENT PLAN  
something good happens when you see your "Heart of Gold" man



M. H. PERRY  
107 W. Main St.  
Office - 629-1566  
Residence - 629-1095  
SOUTHLAND LIFE INSURANCE COMPANY

**FOR SALE**  
**FOR SALE:** 1964 Plymouth Fury; nine passenger wagon, excellent condition. V-8 automatic, air conditioner and new tires. \$795.00. See at Cisco 1203 W. 12th St. or call 442-2072 in Cisco. 68

**FOR SALE:** Olds trombone; excellent condition. Call 629-2280. See at 403 S. Ostrom. T 68

**MISC. FOR SALE** -It's inexpensive to clean rugs and upholstery with Blue Lustre. Rent electric shampooer \$1. Perry Brothers. 69

**FOR SALE:** 1970 Chevrolet pickup; long wheel base, fleet side; power air; loaded. 5,000 actual miles. Call 629-1736 TF

**FOR SALE:** 1969 Cadillac Coup de ville; loaded; power and air; 25,000 actual miles. Call 629-1736 TF

**WANTED**  
**WANTED:** Part-time cook. Apply at Hickman Nursing Home. See Mrs. Nix, administrator. TF

**WANTED:** Part-time Cook. Apply at Hickman Nursing Home. See Mrs. Nix, administrator.

**WANTED:** Baby sitting by the day, hour or week. one child \$10.00 per week; two children \$15.00 per week Call 629-2157 70

**WANTED:** Waitress needed; apply at Old Rip Cafe. TF

**WANTED:** Reliable lady wants to use work by the hour. Call 629-1371. TF

**WANTED** - A woman to do alterations and also part time sales clerk in retail clothing store. Give age and qualifications. Write to Box E, c/o The Cisco Press, Cisco, Texas. R-12

**TERRY STACY WELDING SERVICE**  
Ph. 639-2542 or 629-2216  
Carbon, Texas 76435

**Poodle Grooming**  
Telephone  
647-1288 -- 647-1845

**ROY LEE SMITH PLUMBING**  
Contracting & Repairing  
Complete Plumbing fixtures and supplies.  
Water Systems  
Electric Motors  
Bath & Kitchen Improvements  
Trained, Adequate Staff  
Call a licensed plumber  
Day or Night  
629-1722

**SMITH PLUMBING**  
114 N. Seaman  
Eastland

**FOR SALE**  
**FOR SALE:** Good two bedroom house, close in. Call 629-1457. T 69

**Porch Sale:** Three family back porch sale; gas refrigerator and ice maker (eight years old). August 27-28. Go by 1014 S. Seaman. T 68

**FOR SALE:** Boys school clothes; good condition; size 12. 409 S. Bassett. See in afternoon. T 68

**FOR SALE** - Excellent, efficient, economical, Blue ustre carpet cleaner. Rent electric shampooer \$1. Coats Furniture. 69

**EMMET MORREN PLUMBING**  
COMPLETE REPAIR SERVICE  
401 South Oak  
629-2092  
24 Hour Service

**ROLLINS & SONS MOBIL SERVICE**  
Call for Appointments on Wash - Grease Oil Change  
601 W. MAIN  
629-8816

**ABCO Plumbing & Heating**  
Contracting & Repairing  
Complete Plumbing Service  
Call 629-1200  
day or nite  
**BOB WILLIAMS**  
Master Plumber  
Serving Texans  
25 years

**FARMS AND RANCHES**  
40 acres, 19 acres peanut allot. Will G. I. 250.00 per acre.  
40 acres-14 acres allot. 250.00 per acre.  
3 tracts near city water. Will G. I.  
100 acres east of Lake Leon 20 Coastal.  
220 acres Steph 132.50 per acre. Home and bath. Stephens Co., 1/2 acre.  
100 acres near Eastland. 100 acres land. 50 acres

Eastland County.  
Eastland County.  
bottom Lots of Fair im-

80 peanuts. Good water. Will trade.  
Interstate 20.  
Some river  
On pavement.  
Eastland County 137.50 per acre.

220 acres West Cisco on pavement. 65 acres wheat allot. 1-2 minerals. 147.50 per acre. 7000 down balance in 20 years.  
600 acres. 3 bedroom 2 baths, home. Eastland County.

250 acres near Eastland. Good land. Good terms.  
490 acres. Some cultivation. 115 per acre Good terms Eastland County.  
226 acres Eastland County. 70 cultivated. Fair improvements.

612 acres east of Eastland on pavement. Good place. 301 acres near Desdemona. 80 peanuts. Good terms. 155 acres north of Eastland House and barns. Good terms.

**M. L. TERRELL REAL ESTATE**  
**FARM BUREAU BLDG.**  
Highway 80 East  
629-1725  
M. L. Terrell  
629-2443  
R. F. Hodge  
629-1964  
734-5414 Gorman

**FOR RENT**  
**FOR RENT:** Furnished; two bedroom apartment, in duplex. 61X N. Plummer.

**FOR RENT:** Apartment - three rooms; bath; TV Cable and bills paid Call 629-2396 TF

"We can handle anything but litterbugs"  
**Goode Pest Control**  
Phone 629-1179 after 3:00  
310 N. Ammerman  
roaches, ants, termites, moths, spiders  
ALL WORK GUARANTEED

**DAIRY TREAT**  
Open 7 Days a Week  
Open 11 a. m. to 10:00 p. m.  
814W. Main - 629-1144  
HOME DELIVERIES

sympathy  
and  
advice...

**WE ARE HERE TO SERVE YOU**  
Whatever the hour, feel free to call on us for understanding counsel in time of sorrow.

ARRINGTON  
629-2611

**EDDIE'S PHILLIPS 66**

**OFFERING THE BEST IN AUTO SERVICE**

You'll enjoy depending on us to take care of all your auto service needs

**SERVICE CENTER**  
American Automobile Association

YOU CAN DEPEND ON FREDDY PEVEHOUSE  
Call 629-8838  
-FREE PICKUP-GUARANTEED SERVICE & TOP PHILLIPS PRODUCTS West Main St.

**NOTICE**  
**MASONIC LODGE NO. 467**  
Meets second Thursday of each month at 8:00 p.m. in the Masonic Hall Call R. Pat Miller, W.M., at 629-1077.

For L. E. Huelshay sec'y, 629-1791 for information  
**CANTON AND ROTARY CLUB**  
John Ryan, president  
Meets each Monday noon at White Elephant Restaurant in Eastland.

**Fountain's of DeLeon**  
"For the Joy of a Beautiful Complexion"  
SPECIALIZED SKIN SERVICES  
For Women  
Your Complexion Problem May Be:  
-FACE REJUVENATION (Non-Surgical)  
-Lack of Tension in the Skin  
-ACNE - ACNE SCARS - OILY - PUERILE  
-WHITEHEADS - BLEMISHES  
Free - Private Consultations  
408 N. Main - Hwy. 6 & 10 - Eastland, Texas

What You Don't Know Can Hurt...  
PHONE 629-1724  
**BOND ELECTRIC**

**ONE-STOP SERVICE**  
FOR Total-Car Care!  
That's D & M SERVICE CENTER  
802 W. Main St.

Humble Products  
General Repair  
Air - Conditioning  
Brake Work  
Road Service: 8 to 5  
Open 24 Hours

• OBIE DUNCAN  
• ROBERT MANGUM  
Steam Cleaning  
Wash - Lubrication  
Tires Batteries  
Complete line accessories  
Dial 629-8866

Consolidated with Eastland Chronicle, established in 1887, and Eastland County Record, established in 1931

H. V. O'BRIEN, Editor  
Second Class Postage paid at Eastland, Texas under the act of Congress of March, 1879.

Published Semi-Weekly - Thursdays and Sundays  
By Eastland County Newspapers, Inc.

**SUBSCRIPTION RATES:** By carrier in city, 15c a week or \$5c a month; one year by mail in county, \$5; city P. O. Boxes, \$6; one year elsewhere in state, \$7; out of state, \$8.  
**NOTICE:** Any erroneous reflection upon the character, standing, or reputation of any person, firm, or corporation which may appear in the columns of this newspaper will be gladly corrected upon being brought to the attention of the editor.

**When BIG RED Makes the Harvest, it's Once Over and Out. BIG RED, the Moneymaker**



**BIG RED the Incomparable Lilliston Peanut Combine**  
Squire's Farm Store  
Eastland

**MAYBE YOU DON'T NEED INSURANCE**  
If you don't own a home, furniture, jewelry or a car, you can get along without the services of an insurance agent. But for the most of us, life is not that simple. Modern living has become so complex that the protection of property and personal liability is a major problem and we must be insured. The individual you can always depend on for accurate solutions of your insurance problems is your local agent.  
**Earl Bender & Company**  
Eastland Insurance since 1924 Texas



**WE CAN INSURE YOUR**

Home Household Goods Boat Airplane  
Business All Forms of Liability Bonds Hard to Place Risks  
As Well As Your Dog



**D. L. KINNAIRD GENERAL INSURANCE**  
629-2544  
SERVING THIS AREA 52 YEARS

**OUR DAD WANTS TO SELL YOU SOME INSURANCE HOW ABOUT SEEING HIM AT**  
**D. L. KINNAIRD GENERAL INSURANCE**  
207 W. Main St. - 629-2544

JIMMY CAROL ANN DWIGHT

**THE EASTLAND MINISTERIAL ALLIANCE URGES YOU TO BE IN YOUR CHURCH SUNDAY**

# IT'S A BAD TRIP

(with the nightmare OF DRUGS)

## That Just-for-Kicks "High" Goes Just One Way... Down!

Oh, sure. We all know the guy who wasn't going to get hooked. He was a real cool cat who could handle the stuff. He told us so himself. We've been reading a lot about him for some time — in the newspapers. Once he got caught stealing — he needed more bread for more junk. Then, he got busted for pushing the stuff. Same old story. He needed more and more money to feed his habit. The other day he OD'd. End of bad trip. Maybe that sounds like a very familiar story. Maybe it's someone you know. Don't experiment with drugs — even if some of the crowd do. Tripping never ends up right. It can end up wrong. Dead wrong.



### KNOW YOUR ENEMY!

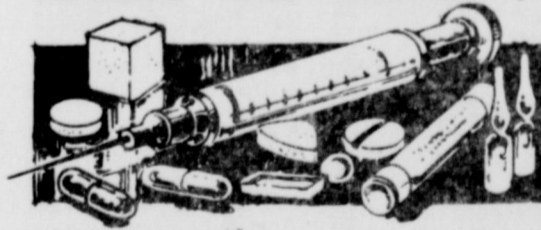

**BEFORE IT'S TOO LATE!** We must stem the epidemic of drug-abuse. We must educate ourselves and our children to the dangers. We must work with national and local organizations to set up Information Centers, Drug Rehabilitation Programs.

# Sponsored by your local Hometown Newspaper

**MOURNING DOVE—WHITE-WINGED DOVE**  
**DAILY BAG LIMITS**  
**MOURNING DOVES**  
 Daily Bag Limit-10. Possession Limit-20  
**WHITE-WINGED DOVES**  
 Daily Bag Limit-10. Possession Limit-20

**OPEN SEASONS**  
**MOURNING DOVES:** North Zone—September 1 to October 30  
 South Zone—September 26 to November 23, except in those counties having white-winged season where it will be September 4 & 5, September 11 & 12 and September 25 to November 19.  
**WHITE-WINGED DOVES:** Shaded Zone—September 4 & 5 and September 11 & 12

**NOTE:** Both mourning and white-winged doves may be taken during the open white-winged dove season.

**SHOOTING HOURS:**  
 ● Mourning and White-winged Doves: 12 noon to sunset.

\* Counties not under regulatory responsibility of the Parks and Wildlife Commission

**SPECIAL NOTES:**  
 ● No hunting permitted in game refuges, state and federal parks, game reserves, within corporate city limits or from public roads or road rights of way.  
 ● The retention of one fully-feathered wing on dressed doves is required in those counties having a white-winged dove season when both mourning and white-winged doves may be taken. This requirement also applies when doves are imported from Mexico or any foreign country.  
 ● Shotguns must be plugged permanently to three-shell capacity and may not be larger than ten gauge. Hunting doves with rifles prohibited.  
 ● Area closed south and west of a line extending along U.S. Highway 83 from the Starr-Zapata County line to Mission, and from Mission to the north city limits of Hidalgo via FM 1016 and FM 1926 during the concurrent white-winged and mourning dove season.  
 ● In all counties under regulatory responsibility of the Parks and Wildlife Commission, no hunting is permitted on railroad right-of-ways (except in Uvalde County) and in State owned river beds.  
 ● A white-winged Dove Stamp for a \$3.00 fee is required of all persons who hunt white-winged doves. This stamp is required in addition to the valid hunting license.

**TEXAS PARKS AND WILDLIFE DEPARTMENT**  
 August 1971

# Attention Welfare Recipients-

As you know all money allotted for prescriptions will be taken out of your next check. Beginning Sept. 1, a new system will be started.

You will be allowed 2 Rx's. or \$12.00 a month, which ever comes first. Your doctor will be able to get authorization for more medication if he feels you are in need of it. But there are exceptions to this. For example, if you go to one doctor and get your two Rx's or \$12.00 for the month, then see that you need additional medication for the month and go to a different doctor, he will not be able to get you additional medication for the month. You will have to return to the first doctor and get him to authorize additional medication. for that month. So it will be to your advantage to go to one doctor for all your medical treatment.

You will get a small medical record book that you will carry with you each time you visit the doctor's office. He will record your visit each time in the book and make notations of each medication your taking at that time. Then you will bring your book with you new Rx to the drug store of your choice and the pharmacist will make an additional notation in your record book that he has filled the Rx.

You will get new eligibility cards each month. If the date on the card is not the date of the present month for which to Rx is to be filled you will not be able to get your Rx's.

Your doctor can only write a Rx for a one month's supply, and it may be refilled three times if he so indicated on the prescription. Then you must return to the doctors office and he must write a new Rx if he wants you to continue your present medication. You will not be able to call your doctor and have him call the drug store for new prescriptions. The doctor must make notations in your medical record book and he must sign each new Rx that he writes.

## Working for Eastland

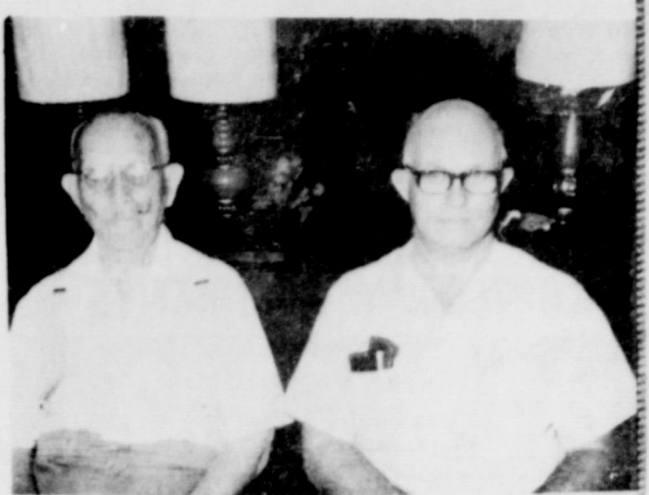

Wayne Jackson, owner and operator of Wayne Jackson Furniture Co. is pictured with his father Mr. H. L. Jackson. Wayne has been in the furniture business since 1949. He has a wife, 1 son and 1 daughter, and 3 grandchildren. Mr. H. L. Jackson his father is 93 years 1 month and 15 days old today the 26th of August. He works every day in the store with Wayne from opening to closing.

**HAND MADE COWTOWN BOOTS**  
**FOR THE LIVELY ONES**  
**20% to 30% OFF**

**FIVE DIFFERENT DESIGNS TO CHOOSE FROM**

**QUALITY SHOE SHOP**  
 113 W. Main

## Carbon News

Angie and Jeannette Parrigan of Ft. Worth spent last week with their grandmother, Mrs. I. D. Hogan.

Mike Patterson and David Hatzembuehler of Lewisville visited Rev. and Mrs. Jimmy Roberts last week.

Mr. and Mrs. E. E. Ingram and family have moved into the Mrs. Georgia Davis house on Burney, Texas. The Ingrams have two small daughters, Phyllis and Shelia.

Mrs. E. Dunn was taken to Eastland Memorial Hospital Wednesday morning.

Robert Carl Hallmark of Eastland visited his grandparents Mr. and Mrs. Pete Hallmark from Tuesday to Thursday night.

Mr. and Mrs. James Smith and family were in Ft. Worth on business Wednesday. They also visited his sisters Mrs. E. E. Hubbard in Ft. Worth and Mrs. Nathan Grubon in Weatherford.

Mrs. Gene Guy and Stacy of Andrews visited her parents Mr. and Mrs. Frank Tucker last week.

Mr. and Mrs. Tim Stacey and Greg of Proctor, Mr. and Mrs. Ed Stacy and Mr. and Mrs. Terry Stacy were supper guests of Mr. and Mrs. Charles Morgan Sunday night.

Mr. and Mrs. Les Haynes of Snyder spent Thursday and Friday with their sister Mrs. Callie Vaughn.

Mr. and Mrs. Elmer Walker have had as guests this week their son Mr. and Mrs. Wayne Walker and son Kent of Odessa, a niece Mrs. Irene Paxton and GGRANDS Greg Paxton of Grand Prairie, and Mrs. Walker's brother Raymond Collins of San Antonio.

Mrs. Billie Daniel of Odessa and her son and family Mr. and Mrs. David M. Daniel, Chris and Lisa of Shawnee, Oklahoma are visiting their mother and grandmother Mrs. Bess Green. Mr. Daniel is an instructor at Okla. Baptist University in Shawnee.

Mrs. Lula Mae Pierce of Oklahoma City and Mrs. Minnie Corbett of Gr ahm visited with their sister Mrs. J. H. Weaver and Mr. Weaver on Wednesday.

Mrs. Jim Jackson has been ill in Blackwell Hospital the past two weeks. Her daughter Mrs. Guy Thompson and Mr. Thompson of Robstown are with them.

Mrs. Clifford Nelson has been a patient in the Blackwell Hospital this week. She is improving at this writing.

Scotty Nelson of Andrews is visiting his uncle Clifford Nelson this weekend.

**Mrs. E. Dunn and her sister Mrs. D. D. Sandlin.**  
 Miss Linda Jackson of Midland spent the weekend with her parents, Mr. and Mrs. J. E. Jackson.  
 Bob Jackson of Odessa visited his mother, Mrs. Jewel Jackson Saturday and Sunday.  
 Mr. and Mrs. Wade Butler and family of Bartlesville, Okla. visited his father Ike Butler last weekend. Mr. Butler who is in the Eastland Nursing Home, was able to be at his home here for their visit.

### STORK NEWS

Sgt. and Mrs. Ronald Patton announce the birth of their baby girl, Tava Michelle. Tava was born Saturday, August 7, in a hospital in Germany, weighing 5 pounds and 7 ounces.

Tava's maternal grandparents are Mr. and Mrs. Robert Fox of East Hwy 80, in Eastland. Paternal grandparents are Mr. and Mrs. Aubrey Patton of Olden.



*That's what Hallmark Cards are all about.*

**Eastland Drug Co. Pharmacy and Gifts**

**ORTHODOX PRESBYTERIAN CHURCH WORSHIP SERVICES**  
 will be held in Eastland at 3:30 p.m. Sunday  
**YOU ARE WELCOME TO ATTEND**  
 Whether you have no other Christian church to attend or merely wish to participate in additional worship on Sunday  
**MINISTER: Rev. Jonathan Male**

**GARDENHIRE OIL COMPANY**  
 Yes! We can sell wholesale to you!

See us for all your oil, grease, filters, spark plugs, brake fluid, anti-freeze, S. T. P. for oil, gasoline, diesel or radiator, tires for cars, truck or tractor. WE HAVE TANKS for farm or commercial gasoline and diesel fuel. See us before you trade. All major brands of Oil and Grease.

**WHY PAY MORE??**

**HELPING TO SAFEGUARD HEALTH**

**Just What the Doctor Ordered...**

Teamwork. That's the way your registered pharmacist and your doctor get you on the road to fast, complete recovery.

Your doctor prescribes. And, your pharmacist compounds his prescription exactly and accurately.

**Mult-Vitamins**

**CENTRAL DRUG**  
 629-2681 — 103 W. Main St.

**LONG**  
 Super Peanut Combine with **New Super Saver**

When Every Hour Counts — You Can Count On Long Peanut Combine

Long's proved record of lower up-keep means less down time and more harvesting time. Sometimes this can be the difference between profit and loss when you have to harvest in a hurry due to weather. Every hour counts then.

You will find that LONG does a good clean job and will help you get more peanuts, too. Proven—Fast & Efficient  
 Dependable — Season After Season  
 Inexpensive — To Own & Operate.

Even if you do not buy a Long Super Combine with the Super Saver this year, it will pay you to buy the Long Super since all 1971 models are built so the Super Saver can be added at a later date.

**BRAND NEW RECOVERY UNIT — LONG SUPER SAVER**

Field tested and proven ■ Fits all 1971 Long Super Peanut Combines  
 Picks up peanuts that normally are never harvested — With little or no reduction in combine speed ■ How It Works — A second set of pick-up fingers (back of the combine pick-up reel) gathers missed and dropped peanuts — returns them to combine where further cleaning takes place.

**ASK FOR A SHOWDOWN DEMONSTRATION**  
 See the LONG combines at your dealer now. Let him show you why so many growers and custom operators have found the Long to be the best combine they can buy.

MANUFACTURED BY  
**LONG MFG. N.C. INC.**  
 TARBORO, N. C. TIFTON, GA. DALLAS, TEXAS

**See Your Dealer Now!**  
**PERKINS IMPLEMENT CO.**  
 116 E. Main EASTLAND, TEXAS

**RCA**

Look into the future now!

**XL-100**

100% SOLID STATE AccuColor

The COSMOS Model FQ 505 21" diagonal picture

**\$549.95**

All chassis tubes are out-replaced by solid state circuitry designed to perform longer with fewer repairs. Virtually foolproof color tuning.

On sale now at **ROBERTSONS TV**

1 year labor and parts warranty  
 2 year picture tube warranty

## Beef Field Day Saturday At Cisco

Beginning at 9:00 a.m. Saturday the annual Cisco Beef Field Day will be held. This year sheep will be included in the field day and everyone from the entire area with winter beef

and sheep are urged to bring their animals to the Cisco High School, according to the assistant county agent. The field day will give 4-H members an opportunity to

learn fitting, feeding and showing beef calves and sheep. Lawrence Winkler, county agent from Albany, will give a talk on beef calves. A. R. Wisenhunt, who judged the 1971 Eastland County Livestock Show will discuss sheep for projects and give pointers on grooming, feeding, and etc.

A judging contest is also scheduled for Saturday in which both adults and youth may participate. A noon meal will be held in the cafeteria, it was announced.

The following is a schedule of the day's activities:

9:00 - 9:30 Selection of Lambs.

9:30 - 10:00 Beef Selection.

11:00 - 12:00 Correct Feeding of Lambs and steers.

10:00 - 11:00 Livestock Judging Adult and Youth Division.

11:00 - 12:00 Correct Feeding of Lambs and steers.

12:00 - 1:00 Lunch.

1:00 to 1:30 Results of Livestock Judging.

1:30 - You MAY BRING EQUIPMENT AND PRACTICE FITTING SHEEP AND STEERS.

## Pecan Tree Weevils

Pecan growers in Eastland County are urged to check for infestations of pecan weevils. Emergence of adult weevils has occurred earlier this year than in the past few years reports County Agent De Gordon. Wet weather has prompted weevil emergence before reproduction can develop. Pecans must be past the "water stage" before immature pecan weevils can survive inside the developing nut. However, feeding punctures will cause developing pecans to drop from the tree.

The pecan weevil is a large weevil being brownish in color and about three-eighths of an inch in length. Males are somewhat smaller in size than females. Pecan weevils have a snout about as long as its body.

Adult feeding is done prior to hardening of the nut shell. After nut kernels have hardened, the female chews a hole in the shell and deposits her eggs in little pockets in the nut. The legless grub feeds from three to six weeks. When the grub reaches maturity, they chew a hole about one-eighth inch in diameter in the shell and emerge from the nut and overwinter in the ground. Early maturing varieties may be more severely attacked than later developing varieties.

When three or more weevils per tree are found, insecticides should be applied for pest reduction. Sevin that is labeled for pecan use is recommended at a rate of 3 pounds of 80-powder per 100 gallons of water for weevil control.

## APPEALS COURT

The following proceedings were had in the Court of Civil Appeals, Eleventh Supreme Judicial District of Texas:

**Reversed and Rendered**  
Peerless Pump-FMC Corporation v. P. D. Gunter et al (Opinion by Judge McCloud) Comanche.

**Motions Submitted**  
Buddy D. Henderson v. John F. Nitschke. Appellee's motion for rehearing Wichita.  
Paul Golson et ux v. Ann Capehart et al. Agreed motion to file Appellee's brief. Coleman.

Robin Barnes et ux et al v. Continental Trailways, Inc. Agreed motion for extension of time to file Appellee's brief. Eastland.

Jon T. Esposito v. Cherri E. Beck. Agreed motion to file Appellant's brief. Taylor.

**Motions Granted**  
Paul Golson et ux v. Ann Capehart et al. Agreed motion to file Appellee's brief. Coleman.  
Robin Barnes et ux et al v. Continental Trailways, Inc. Agreed motion for extension of time to file Appellee's brief. Eastland.  
Jon T. Esposito v. Cherri E. Beck. Agreed motion to file Appellant's brief. Taylor.

**Motion Overruled**  
Buddy D. Henderson v. John F. Nitschke. Appellee's motion for rehearing Wichita.

**Fountain's of DeLeon**  
"Comanche's Largest Electrolysis Clinic"  
**UNWANTED HAIR**  
Removed Permanently  
By the ONLY electrolysis approved method.  
SPECIALISTS - Graduate Practitioners  
Member A.S.P.E.S.A. - I.S.A. - A.S.E. - I.S.A.T.  
Free - Private Consultations  
Call DeLeon 893-6377  
404 Houston - Hwy. 8 & 10 - DeLeon, Texas

## HOSPITAL NEWS

Patients in Ranger General Hospital Wednesday morning were:

Bill Dossey  
Clemont Pharris  
Mary Castro  
Fannie Wilkerson  
Margaret Lind  
Mary Johnson  
Nona Young  
Marion Hunt  
Ralph Veale  
Johnny Morris  
Dan Walton  
Leota Meoy  
Mary Dark  
R. R. Woods  
J. H. Scitem  
Lillie Robinson  
M. S. Rawson  
Frank Bargsley  
Hendrix Baby Boy  
Marjorie The Berge  
Vera Davis

Patients in Eastland Memorial Hospital Tuesday, August 24 were:

Hettie Harper, Cisco.  
J. D. Narry.  
Robert Fields.  
Carrie Capers, Gorman.  
Weltha Dunn, Carbon.  
Emma Fox.  
Hattie Pace.  
Janice Harris, Trinidad.  
Minnie Kellar.  
Della Johnson.  
Ethel Stevenson, Baird.  
Lois Coplen.  
Leonard Clements, Cisco.  
George Norris.  
Jim Norris, Brownwood.  
Jess Naylor, Cisco.  
Glen Graham.  
A. W. Cogburn.  
Zula Collier.

Grace Brown, Cross Plains.

Haddon Freeman.  
David Hardin.  
Opal Guy, Carbon.  
Pansy Duncan.  
Lola ... Olden.  
Ethel Frye.  
Fay Martin.  
Mary Burris, Comanche.  
Zettie Parrack.  
David Stuart, Ranger.  
George Sellers.  
Henry Burnam.  
Glen Williams, Ft. Worth.  
Atlas Ables, DeLeon.  
Thomas McCulloch.  
Christine Hights.  
Stella Harrett, Olden.  
Margaret DeMalade.  
Jean Ables, DeLeon.  
L. B. Reed.  
K. M. Turner.  
Truman Maynard.  
Charlene Thackerson, Olden.  
Kathryn Johnson, Cisco.  
Burdell Fincher, Cisco.

Thursday, Aug. 26, 1971

Lawanta Livingston.  
Brenda Sandler, Cisco.  
Bulah Turner.  
Pearl Martin, Cisco.  
Sally Evars, Gorman.

**HELP WANTED:** College boy for night work. Apply in person at Harmon's Short Stop. See Wanda Webb. Eastland

"Because Someone Lived"

## RAWLINS MONUMENTS

Since 1884

THE NAME

to look for in distinctive memorials

Roy Taylor 500 East 8th St. Cisco

CALL 442-1127

## NEW CAREER OPPORTUNITY!

IF YOU HAD ALL THE MONEY IN THE WORLD... OURS IS THE FRANCHISE MONEY CAN'T BUY.

### MR. BLOCK

HAS A FRANCHISE AVAILABLE IT IS AWARDED ON YOUR

- ABILITY
- INTEGRITY
- WILLINGNESS TO SERVE THE PUBLIC

From H&R Block, You Receive

- Training
- Supplies
- Supervision
- Clients
- Advertising
- Natl. Image

FREE FRANCHISE TRAINING STARTS MID-SEPTEMBER

Mail To: H&R Block  
BOX 7187 Dallas, Texas 75209

NAME \_\_\_\_\_  
ADDRESS \_\_\_\_\_  
CITY \_\_\_\_\_ PHONE \_\_\_\_\_  
STATE \_\_\_\_\_ ZIP CODE \_\_\_\_\_

CLIP AND MAIL TODAY

## REGISTERED QUARTER HORSES FOR SALE

B. L. Rogers - SANTO, TEXAS

## RANGER DRIVE-IN THEATRE

Box Office Opens 8:15 - Box Office Closes 9:45

Last times THURSDAY

## CLINT EASTWOOD



FRIDAY-SATURDAY and SUNDAY August 27-28-29



KIRK DOUGLAS and JOHNNY CASH

## "A GUNFIGHT"

GP

COMING SOON

"WHAT'S THE MATTER WITH HELEN?"



# FOOD FOR THE MIND.

A limited-time offer from one of the most recognized names in encyclopedias.

During the next few weeks, we're offering the complete 25-volume set of the Funk & Wagnalls Encyclopedia.

Besides being one of the world's most popular encyclopedias, it sells for one of the world's most popular prices. You can buy a volume a week for only \$1.89 each. And the first volume for the introductory price of a quarter.

But don't let the low price scare you off.

The Funk & Wagnalls is a full-fledged encyclopedia researched and written by hundreds of scholars and Nobel Prizewinners.

It has over 10,000 pages and 5,000 illustrations—including a full color World Atlas.

It's durably-bound to resist the ravages of time and children.

It's written in clear, simple English.

(It isn't designed for scholars or children; it's designed for families. Children can use it to help with schoolwork, and parents can use it to help keep up with children.)

And it covers over 30,000 subjects—or about as many as encyclopedias that cost hundreds of dollars more.

But unlike other good encyclopedias, which are sold through salesmen, the Funk & Wagnalls is available only through supermarkets. That way, you don't have to pay the cost of somebody to sell it to you.

Which means that to own a good encyclopedia, you no longer have to be rich.

You just have to be in the right place (ours) at the right time (now).

## SAFeway



VOLUME 1 TRIAL OFFER **25c**  
VOLUME NO 2-25 ONLY **\$1.89** PER VOLUME  
PICK UP ONE OR TWO EACH WEEK



SAFeway

# GOOD BREAKFAST

Let's face it—getting youngsters to eat breakfast is like trying to move a mountain. But it's a fact that unless you start the day properly with 1/4 to 1/3 of the day's food at breakfast, you'll be operating with much less efficiency.

A good breakfast provides food energy to start the day and prevent late morning slowdown. Results of breakfast studies at the University of Iowa

showed that children who ate a good breakfast demonstrated a better attitude toward school work and a higher level of scholastic achievement than those who did not eat breakfast.

What is a good breakfast? Leading nutritionists say it should provide a significant amount of the day's vitamin, mineral, protein and caloric needs.

Speaking of vitamins, children need plenty of natural vitamin C for building strong bones and teeth. Citrus fruit is the best source of this vitamin. Our bodies aren't capable of storing large amounts of vitamin C, so we need a daily supply.

Orange Cottage Cheese Pancake Stacks is the heart of a deliciously different, vitamin-enriched breakfast



LET 'EM EAT ORANGE COTTAGE CHEESE PANCAKES... Florida orange juice and orange rind added to the batter give these light, fluffy pancakes extra zip. Other breakfast eye-openers: Orange Breakfast Shake and Nut Muffins.

## SCHOOL IS IN... SO IS NUTRITION

Summertime is great fun for kids, but when your family is constantly dashing off to the seashore, amusement parks, drive-ins, rock-fests or wherever, meal planning goes right out the window.

Schooltime usually signals a return to a more "normal" lifestyle—a chance to give your family the type of nutritious well balanced meals they may have been missing all summer.

An integral part of any health-giving diet is vitamin C. A recent study by the Department of Agriculture pointed out that in every part of the country vitamin C was one of the nutrients most frequently lacking in our diets. Citrus fruits are the main source of this essential vitamin.

What makes vitamin C so "special"? It helps bones grow, builds strong blood vessels, and is vital in tooth formation and maintenance of healthy gums. Vitamin C also lessens bruising and helps prevent infections while building resistance to colds... very important now that the sniffing season will soon be upon us.

**SAFEWAY**

# COMPARE LOW EVERYDAY PRICES Plus SPECIALS!

Safeway Meats Are Unconditionally Guaranteed to Please!



**Boneless Roast** 95¢  
\*Chuck or \*Shoulder. USDA Choice Grade Heavy Beef —Lb.

**Smoked Bacon** 43¢  
Slab, 8 to 12-Lb. Avg. By the Piece —Lb.

**Pork Chops** 63¢  
Fresh, Full Quarter Sliced Pork Loin —Lb.

**Round Steak** 99¢  
Baby Beef, Full Cut, Includes Eye of Round —Lb.

**All Meat Franks** 55¢  
Safeway (Armour Star—12-oz. Pkg. 5¢) 12-oz. Pkg.



**FRYERS** 29¢  
Fresh, USDA Inspected Grade 'A' Special! Whole —Lb.

**Leg Quarters** 39¢  
Cut From USDA Insp. Grade 'A' Fryers —Lb.

**Breast Quarters** 45¢  
From USDA Insp. Grade 'A' Fryers —Lb.

**Turkey Breast** 51¢  
Swift Deep Basted, 2 to 4-Lb. Avg. —Lb.

Saving You More... Serving You Better!

**Buddig's Meats** 3 Pkgs. \$1  
Sliced, Smoked, 43g Varieties

**Ground Chuck** 79¢  
Lean Ground Beef —Lb.

**Hamburger Steaks** 79¢  
Pre-Formed, Freshly Ground —Lb.

**Ground Beef** \$1.38  
Safeway Handy Chub Pak, 2-Lb. Chub

**Beef Patties** 89¢  
Pre-Cooked, Chicken Fried, Shurtanda —Lb.

**Boneless Roast** \$1.15  
\*Pikes Peak or \*Bottom Round USDA Choice Grade Heavy Beef —Lb.

**Top Round Steak** \$1.29  
Boneless, USDA Choice Heavy Beef —Lb.

**Loin Tip Steak** \$1.69  
Roaster, USDA Choice Grade Heavy Beef —Lb.

**Sliced Bacon** 65¢  
Safeway, No. 1 Quality! 1-Lb. Pkg.

**Armour Bacon** 69¢  
Armour Star MiraCure 1-Lb. Pkg.

**Smok-Y-Links** 73¢  
Eckrich, Sausage 10-oz. Pkg.

**Armour Franks** 65¢  
Armour Star All Meat 1-Lb. Pkg.

**Eckrich Bologna** 55¢  
Sliced, All Meat 2-oz. Pkg.

**Jumbo Bologna** 75¢  
Safeway, Sliced \*Res. or \*Thick 1-Lb. Pkg.

**Boneless Ham** \$1.39  
Halves, Armour parti style —Lb.

**Baking Chickens** 37¢  
Fresh, USDA Grade 'A' —Lb.

**Perch Fillets** 69¢  
Pre-Cooked, Large or \*Sale, Raw, Fresh-Frozen —Lb.

**Flounder Fillets** 85¢  
Pre-Cooked, Large or \*Sale, Raw, Fresh-Frozen —Lb.

**Rib Steak** 99¢  
Baby Beef, Ready to Grill —Lb.

**Sirloin Steak** \$1.19  
Baby Beef, Compare Quality! —Lb.

**T-Bone Steak** \$1.39  
Baby Beef, Tender! —Lb.

**Lunch Meat** 3 \$1  
Safeway, Sliced \*All Beef Bologna \*Olive \*Macaroni & Cheese \*Spiced \*Pickle-Pimiento 6-oz. Pkgs.

**Pikes Peak Roast** \$1.19  
Baby Beef, Boneless —Lb.

**Boneless Brisket** 99¢  
Baby Beef, Waste-Free! —Lb.

**Short Ribs** 39¢  
Baby Beef, Lean & Meaty! —Lb.

**Safeway Special!**  
**Dr Pepper** 39¢  
10-oz. Bottles Great With Snacks (Plus Deposit) 6-Bottle Carton

**Safeway Special!**  
**Miracle Whip** 49¢  
Salad Dressing Quart Jar (With \$5.00 or more purchase, excluding cigarettes)

**Safeway Special!**  
**Large 'A' Eggs** 39¢  
Breakfast Gems, Grade 'A' —Dozen

**Safeway Special!**  
**Wolf Chili** 49¢  
Heat & Serve, Spiced Just Right! Without Beans 15-oz. Can

**Safeway Everyday Low Prices!**

<b>Lemonade</b> Scotch Treat, Regular	6-oz. Can	10¢
<b>Orange Juice</b> Scotch Treat, From Florida	6-oz. Can	19¢
<b>French Fries</b> Slim Jim, Frozen, Shoestring Potatoes	8-oz. Pkg.	10¢
<b>Golden Corn</b> Highway, Whole Kernel	16-oz. Can	19¢
<b>Pork &amp; Beans</b> Van Camp, Flavorful!	16-oz. Can	16¢
<b>Margarine</b> Piedmont Patty	1/2-Lb. Patty	9¢
<b>Tomato Catsup</b> Highway	14-oz. Bottle	19¢
<b>Facial Tissues</b> Silk, Assorted Colors	150-Ct. Box	18¢
<b>Paper Napkins</b> Tree Saver, White	60-Ct. Pkg.	10¢

**PRESIDENT'S FREEZE ORDER!**  
We want our customers to know that Safeway is cooperating fully with the spirit, as well as the terms of the President's Executive Order. Our prices are and will be maintained at or below the levels prescribed. Also, we are paying special attention to the quality of foods we buy and sell to make sure that there is no lowering of quality. At our stores, you will continue to receive the finest quality foods.  
YOUR FRIENDLY SAFEWAY STORES

**Safeway for Fine Frozen Foods!**

**Cream Pies** 28¢  
Bel-air, Assorted Flavors Quick Desserts! Safeway Big Buy! 14-oz. Pkg.

**Popsicles** Assorted Flavors 6-Ct. Pkg. 29¢

**Bel-air Waffles** Breakfast Treat! 5-oz. Pkg. 10¢

**Cooked Shrimp** El Dorado, Peeled & Deveined Pkg. 10-oz. 95¢

**Strawberries** Scotch Tre. Sliced 10-oz. Pkg. 25¢

**Bakery Values!**

**Meat Pies** Swanson, Assorted 8-oz. Pkg. 28¢

**Cheese Pizza** Bel-air, Favorite! 16-oz. Pkg. 67¢

**Crushed Wheat** Broad, Skylark, Special! 1-Lb. Loaf 29¢

**French Bread** Skylark, New Orleans Style 1-Lb. Loaf 33¢

**Dairy Values!**

**Buttermilk** Lucerne, 1/2-Gal. Ctn. 45¢

**Cottage Cheese** Lucerne (2-Lb. Ctn. 6¢) 1-Lb. Ctn. 38¢

**Save with These Low Prices!**

<b>Enriched Flour</b> Harvest Blossom	5-Lb. Bag	39¢
<b>Hormel Spam</b> Good Hot or Cold!	12-oz. Can	55¢
<b>Chunk Tuna</b> Sea Trader, Light Meat	6 1/2-oz. Can	35¢
<b>Tomato Soup</b> Town House, Rich Flavor!	10 3/4-oz. Can	10¢
<b>Saltines</b> Melrose Soda Crackers	1-Lb. Box	23¢
<b>Potato Chips</b> Party Pride, Crisp!	9-oz. Bag	49¢
<b>Aluminum Foil</b> Kitchen Craft, 12 Inches Wide	25-Ft. Roll	25¢
<b>Paper Towels</b> Tree Saver, White	17 1/2-Ct. Roll	28¢
<b>Dog &amp; Cat Food</b> Favorite Brand	15 1/2-oz. Can	7¢



**Garden Fresh Fruits and Vegetables at Safeway!**

**Vine Ripe Tomatoes** 29¢  
Large Slicing Size, Full, Red Ripe & Juicy —Lb.

**Fresh Corn** Full Ears, Garden Fresh! —Each 7¢

**Potatoes** Russet, US #1A, For Baking! 10 Lb. Bag 79¢

**Cantaloupes** Sweet & Juicy! Large —Each 29¢

**Safeway Money-Saving Values!**

**Garbage Cans** \$1.98  
Sealtite, With Lids, Metal, 20-Gallon —Each

**Listerine** Antiseptic Mouthwash 7-oz. Bottle 67¢

**Right Guard** Gillette Deodorant 7-oz. Aerosol \$1.19

**PhisoHex** Skin Cleaner 5-oz. Plastic \$1.39

**Insect Killer** Hot Spot Roach & Ant Killer 13-oz. Aerosol 89¢

**Motor Oil** Safeway Brand, 20 Wt. or 30 Wt. —Quart Can 29¢

**Close-up** Toothpaste \*Regular or \*Mint 4.2-oz. Tube 69¢

Prices Effective Aug. 26-28, in EASTLAND. We Reserve the Right to Limit Quantities, No Sales to Dealers.

<b>Hass Avocados</b> Buttery Flavor! —Each 23¢	<b>Italian Prunes</b> Northwest, Deep Purple —Lb. 19¢	<b>Seedless Grapes</b> Thompson, Flavorful! —Lb. 39¢
<b>Cucumbers</b> New Texas Crop, Each 3 for 29¢	<b>Texas Yams</b> High in Vitamin & Minerals! —Lb. 25¢	<b>Valencia Oranges</b> Full at Juicy! 12-Ct. Bag 89¢
<b>Bell Peppers</b> Crisp & Mild! Each 3 for 29¢	<b>Crisp Carrots</b> Tops in Vitamin 'A'! 2-Lb. Cello 39¢	<b>Sunkist Lemons</b> Refreshing Tasty! 12-Ct. Bag 59¢
<b>Dried Prunes</b> Terra House, Large 1-Lb. Pkg. 49¢	<b>Bartlett Pears</b> Templing Desserts —Lb. 29¢	<b>Honeydews</b> California Dessert Melon! —Each 59¢

**SAFEWAY**

© Copyright 1960, Safeway Stores, Incorporated.

# GORDON NEWS

By Mrs. Paul Rexroat

Mr. and Mrs. Bill Keener have returned home after visiting for about ten days in El Cajon, Calif. with their son and family. Mr. and Mrs. Ralph Keener, Debbie and Eddie. They also visited Mr. and Mrs. Tom Keener of Sundown enroute to California.

Mr. and Mrs. Doyle Rouse are new residents in Gordon. They have three sons, Terry, Kenneth, and David. Kenneth and David will attend high school here and Terry is employed at Possum Kingdom Lake.

Sunday visitors in the home of Mrs. Era Mae Silvers were Mr. and Mrs. Raymond Silvers of Mineral Wells. Mr. and Mrs. Larry Davis, Dianna and Danny of Clyde and Mr. and Mrs. O. Z. Masterson of Bennett and Junior Myers of Bennett.

Mr. and Mrs. Winfred Roberson of Ranger and Grandchildren, Cicki, Rickey and Windy Sue Moore of Hurst visited Mrs. Alice Roberson Sunday.

Patients in the E. L. Graham Memorial Hospital Tuesday morning were as follows:

Susan Watts.  
Mittie Plummer.  
Jeanette Johnson.  
Thomas Lee.  
Leona Baggett.  
Robert Cooper.  
Laura Jensen.  
William Grider.  
R. N. Davis.  
Elwin Agnew.

Rudolph Kamon.  
Carrie Pence.  
Reba Gorman.  
Paula Saddler.

## FREE

ESTIMATES ON new roofs only  
Repair of Your Old Roofs  
Residential and Commercial  
"ALL NEWWORK GUARANTEED"  
TRI-CITIES ROOFING CO  
Call Nabil Squiers  
629-2370  
EASTLAND

Thursday, Aug. 26, 1971

HALF OF ALL BLINDNESS, due to disease, accident, neglect or ignorance, is PREVENTABLE. There are an estimated 437,000 blind people in our nation today.

Prescription Pharmacy  
formerly  
Toombs & Richardson Drug

East Side of Square  
Telephone 629-1475

open 7:30 a.m. to 6 p.m.

Sunday 8 a.m. to 10 a.m.

Richard Wilhelm  
Owner and Pharmacist

# We're Loaded

with Low Mileage Used Cars!

1969 Ford Torino, 2 door Hard top, low mileage, extra clean  
1970 Custom, Loaded, Clean  
1968 LTD Loaded - 1 owner local Perfect  
1970 Pickup, Ford Custom, Air Conditioned and Low mileage.  
1969 Ford Pickup, 4 speed, good work truck.

Now's time to trade --the '72's are comin'! and we've got a lot of mighty good models on hand that must be saddled up and moved out before the new ones come in! You can SAVE!

## King Motor Co.

100 E. Main Eastland 629-1786

# your money

grows with your family...

This bank helps your savings grow by paying the highest interest allowed by law. And now, interest rates are higher than ever, so your Savings Account and Certificates grow even faster.



FDIC

EASTLAND NATIONAL BANK  
EASTLAND, TEXAS

## Mrs. Herndon Piano Studio

Mrs. Dale Herndon, 807 West 13th, Cisco announces the opening of a private piano studio Tuesday, September 7. She specializes in beginning music students and welcomes any adult who would like to learn to play the piano.

Mrs. Herndon is also going to teach general music classes which will offer music experience in the areas of singing, instruments, rhythm and listening. One class will be for students in the second and third grades. This class will meet the first and third Saturday of each month from 10 a.m. till 12 noon. The second class for students in the fourth and fifth grades will meet the second and fourth Saturdays in each month from 10 a.m. until 12 noon.

Mrs. Herndon received her bachelor of music education degree with a major concentration in piano from Howard Payne College. She is currently the organist for the First Presbyterian Church in Eastland.

For further information, please call 442-3812.

## Carbon 4-H attends camp.

The County 4-H Camp was held at Lake Cisco, August 11, 12 and 13. Those attending from Carbon High School included: Kim Rodgers, Clint Tucker, and Robin Griffin.

## SENIOR CITIZENS

The Senior Citizens Club of Eastland met Friday, August 20, at 1:30 p.m. in the basement of the First United Methodist Church.

Those present were: Mr. and Mrs. Dave Putnam, Martha Cushion, Fannie O'Brien, Curt Williams, Eunice Lasater, E. J. Mackey, Cleo Greenwood, Jane Throne, Denny Moss, Paul Dietz, J. H. Lancaster, Goldi Lancaster, Jewel Herweck, Tilly Annsworth, and Miles Await.

The club announces that they will have a luncheon beginning at 11:30 Friday at the First Methodist Church. Everyone is invited!

## Seaman Lawson Graduates from Sub School

NEW LONDON, CONN., AUG. 17 -- Navy Seaman Robert C. Lawson, son of Mr. and Mrs. Robert K. Lawson of 414 S. Daugherty, Eastland, was graduated from Naval Submarine School at the Naval Submarine Base, New London, Conn.

His training consisted of two months of intensive training in the fundamentals of submarine operations and procedures.

He is a 1970 graduate of Eastland High School.

## Bar-B-Q

The Eastland County Farm Bureau will sponsor a Bar-B-Q dinner "with all the trimmings", at the Eastland City Park, Saturday, August 31. Dinner will begin this evening at 8: p.m.

Tickets will sell for 1.25 to adults, and 75 for children under 12.

Everyone is invited to attend the event, and bring a friend.

## A-1 Office Machines

Your office machine needs... Whether sales or service... Are our Business  
Call 629-1707 Eastland  
Call 847-1101 Ranger  
Call 442-2244 Cisco



## perry's FABRIC CENTER

50% DACRON POLYESTER  
50% COTTON 45 in. WIDE  
PERMA PRESS

## WOVEN PLAIDS

COMPARE AT \$1.99 yd.

THE SEASONS VERSATILE FABRIC  
THE LOOK OF GINGHAM.  
RICH FALL COLORS!  
BACK-to-SCHOOL FAVORITE

99¢ YARD

Naugahyde  
54" Wide  
Asstd. Colors  
99¢ Yd

Turbo Acrylics  
100% Bonded  
60" Wide  
Machine Washable  
3.99 Yd.

SALE STARTS THURS. AUG. 26th, GOOD AUG. 28th

100% Orlon Acrylics  
Bonded  
60" Wide  
Hand Washable  
Machine Wash  
2.99 Yd.

Granny Prints  
45" Wide  
100% Combed Cotton  
Machine Wash  
N Dry .77 Yd.

Perma Press Sports Wear  
100% Cotton  
Machine Wash N' Dry  
45" Wide  
99¢ Yd.

EASTLAND

## SUPER SAVE MARKETS

DETERGENT

PUNCH

2 oz. box 19c

WHITE SWAN CANNED DRINKS  
12 oz. can 11/\$1

WHITE SWAN TOMATO JUICE  
46 oz. can 39c

WHITE SWAN GOLDEN CORN  
WHOLE 5/\$1  
KERNEL 303 can

WHITE SWAN CREAM STYLE CORN  
303 can 5/\$1

SUNSHINE KRISPY CRACKERS  
1 lb. box 41c

WHITE SWAN TURNIP GREENS  
303 can 6/\$1

KEEBLERS OLD FASHIONED COOKIES REG 3/\$1  
PEANUT BUTTER PKG  
CHOCOLATE CHIP OATMEAL

WHITE SWAN SPINACH 303 can 6/\$1

LIPTON INSTANT TEA 99c  
3 oz. jar

RANCH STYLE BEANS 15-oz. 6/\$1

## PRODUCE

GOLDEN RIPE BANANAS 2 lbs. 25c

CALIFORNIA NECTARINES lb. 29c

TEXAS GREEN CABBAGE lb. 9c

AVOCADOS EACH 25c

BORDEN COTTAGE CHEESE 49c  
24 oz. ctn.

WHITE SWAN BISCUITS 4/39c  
10 ct can

GOLD MEDAL FLOUR



5 lb. bag 49c

## Meats PRICED FOR SAVINGS

CHUCK ROAST lb. 69c

GROUND CHUCK lb. 69c

BEEF RIBS lb. 35c

FRESH LIVER lb. 49c

DECKERS TALL CORN BACON lb. 59c

BORDEN MELLORINE ASSTD FLAVORS 1/2 gal. ctn 2/89c

KENDRICK GRADE A SMALL EGGS 3 doz. \$1

Health & Beauty Aids  
ORAL ANTISEPTIC - 14 Oz.  
LISTERINE 99c

LUSTRE HAIR SPRAY 99c Value 79c

COLGATE RAPID SHAVE 59c

LUKIN BABY WASH 99c

SINAREST CONC. SHAMPOO \$1.05

HOME OWNED HOME OPERATED  
SUPER SAVE  
G. A. WHITE - MANAGER  
Ph. 629-1191 400 S. Seaman

WE GIVE GOLD BOND STAMPS  
DOUBLE STAMPS  
EVERY WEDNESDAY WITH \$2.50 PURCHASE OR MORE