

EASTLAND TELEGRAM



VOLUME 101, NUMBER 10

EASTLAND, TEXAS 76448 — THURSDAY, FEBRUARY 4, 1971

PRICE 10¢

TidBits

By H.V.O.

You wouldn't believe the things that has happened during my week at Eastland Memorial Hospital — unless you have traveled this way yourself, and then you would know!!!

Like for instance, the night I got a sleeping pill and a laxative! On the one day I had nausea, and in comes Merritt Dunn, and his cigar.

It has been a real change of pace; and as a repair and maintenance job, major surgery, only in that it was on one near and dear . . . me.

Surgeons are fantastic people. Not only are they skilled but they are also sympathetic. And of course, they are backed up by the most remarkable cadet or surgical nurses, floor nurses, LVNs aides, candy-strippers and by no means least, cooks, and kitchen help. Never let it be said that good, well seasoned food isn't served at EMH.

There are many comforts—family, friends, flowers, candy and general good cheer for patients.

And there is the unpleasant. Preparation for surgery is perfected to the inch degree. I was spared the ultimate embarrassment, when MALE LVN Student Jim Bourland of CJC did the honors, and I'll be grateful to him forever for being on duty that night.

As I said, if you've been through it, then you know, and we are Soul Brothers.

If you are among the lucky who never have had it, Praise the Lord; And may your tribe increase. (It was our first since the age six, when tonsils were removed.)

There's no describing the testing of 999 different positions to find one that is reasonably comfortable — knowing full well that everyone is doing everything they can to help you rest. But they can't rest for you.

The first night after surgery, we had just found a painless position after turning for hours, then a well-meaning nurse says, "Time to turn," and it starts all over.

But then who could forget a nurse who massages your aching back in the early stages, when you were sure it had broken in two. A cool drink, a fluffed pillow — it takes it all, or you couldn't make it.

There's humor: the early night you'd just dozed off after wrestling for hours to get comfortable and a sweet, new trainee, strictly by the book, wakes you takes your blood pressure, temperature and then, for still very good reason, asks you to "Cough and take five deep breaths." You know how a wonderful, wild beast will snarl, and knash, when provoked. That poor girl didn't know whether I was coughing, laughing, or barking.

Thank heavens for Eastland Memorial Hospital, its board of directors, administration, and staff — the friendliest, most efficient bunch of people in the world. I didn't see a frown, or a job that wasn't being done the best way possible.

My scars are going to be small, so I can't brag about them, but I'll always brag about the people of Eastland Memorial Hospital.

HORTON TIRE Co.

PRESENTS

BREAD of Life

What? Shall we receive good at the hand of God, and shall we not receive evil? — Job 2:10.

Lord Thou dost know my truest need

And all that means for me the best

And so I pray Thy hand to lead

And in Thy will that I may



Three Youths Prepare for Area IV FFA Awards Banquet

The Cross Timbers District FFA Banquet, held in Stephenville, December 7, 1971, has left Brenda Carlton of Carbon, Wally Pierce and Kenny Parsons of Olden, the three first place winners in the contest, busy as they prepare for the Area IV FFA Award Banquet.

Wally and Kenny, representing the Eastland FFA, won the judges votes, as well as the audience's applause in the talent competition, with their unique country and western sound, with such songs as "I won't go Hunting With You Jake, But I'll go Chasing Women", and "I'm a Shoeshine Man."

Wally, a freshman at Eastland High School is the son of Rev. and Mrs. Wallace R. Pierce of Olden. Kenny Parsons, also a Freshman, is the son of Mr. and Mrs. Vernie Long of Olden. Wally and Kenny will entertain in various activities concerning the community, church, school, and FFA, (including the FFA Father and Son Banquet) before they compete in the Area contest.

Miss Carlton, a senior at Carbon High School, is the daughter of Mr. and Mrs. Mrs. Lillie Bell Hearn, 81, a resident of Eastland since 1923, died at her home about 1 a.m. Sunday.

Funeral was held at 10 a.m. Tuesday in Eastland Church of Christ with burial in Santo Cemetery under the direction of Killingsworth Funeral Home of Ranger.

Mrs. Hearn was born Dec. 24, 1889, in Donipran, Mo. She was a member of the Church of Christ in Eastland.

Survivors are her husband, A. M. (Ott) Hearn of Eastland; two nieces, Mrs. Willard (Lillie Mae Benkhead) Damm of Evansville and Mrs. Jack (Bernice) Benkhead) Fulgham of Brownfield; two step-daughters, Mrs. Jack C. Ertel of New Orleans, La. and Mrs. Rhea Mildred Bradshaw of Houston.

Funeral services were held Tuesday, Feb. 3, at 10 a.m. at the church. Burial was in Santo Cemetery. Interment was by Deborah Johnston.

The group decided to have a spaghetti luncheon after church Sunday morning on February 14.

Everyone is welcome. There will also be an all youth choir with youth from Cisco, De Leon, Ranger and Eastland participating. It will be February 21, at 6:00 p. m. in the Methodist Church.

Everyone is welcome to attend.

Mavericks Upset Hamilton 51-38

Holding Hamilton's Bulldogs to four points in the second quarter, the Eastland Mavericks evened their District 8-AA second-half mark at 2-2 with a 51 to 38 victory Tuesday night.

Bob Mace scored 17 and Randall Treadwell 16 to lead the Mavericks, while Mark Shaeffer led the Bulldogs with 15.

Jan Coates scored 24 to pace the Hamilton girls to a 46-44 win as Eastland's Joanne Crawford answered with 19 points.

Eastland "A" Boys 51
Treadwell 7 2 3 1 16
Smith 0 0 0 3 0
Edison 2 3 5 5 7
Mace 7 3 7 3 17
Rexroat 1 4 8 3 6
McClesky 1 1 1 3 3
King 0 2 2 2 2
Team Total 18 15 26 20 51

Hamilton (38)
Gardner 1 4 5 5 6
Luker 0 6 11 2 6
Reich 3 1 4 1 7
Kinsey 1 0 0 5 2
Shaeffer 7 1 2 4 15
Grigham 0 2 2 0 2
Team Total 22 14 24 17 58



Local Youth Are Commended By Chief Morren

"As far as the City of Eastland is concerned, the young people are to be complimented on their outstanding record concerning juvenile delinquency," said Johnny Morren, during his talk at the Rotary Club meeting in the White Elephant, at 12:00 Monday.

Phillip Harrison was student guest. Mr. Morren, Chief of Police for Eastland, supplied the Rotary with facts concerning juvenile delinquency; cause and prevention. The problem is not large in Eastland. Actually there is only report on two percent of the student body being charged in juvenile cases. Two percent is about 8 people. This is an outstanding record!

According to Mr. Morren, the cause of delinquency is hard to define, but it is a definite fact that EARLY PERMISSIVENESS is the beginning of bigger and more serious offenses. A child begins to show, at about the age of three, through his obedience to rules, and respect toward authority, how well he has been previously trained. By seven, "he has not yet been disciplined, the child is near being uncontrollable, as far as his inner emotions are concerned!"

Shoplifting is an offense occurring sometimes in Eastland. Often the store owner just wants his merchandise back and refuses to give the name of child; Rarely are charges pressed. The only problem is with out disciplinary action, the child may go to bigger things. Soon charges will have to be pressed and the child's punishment will be much greater, then if the crime had been stopped in its early stage.

Most frequent among the adults is the case of bad checks. Again people rarely press charges; they just want their money back. Often it is only for a small amount. But a few fail to stop there, and as a result, the problem gets larger. A \$50.00 check is a felony. Again the punishment is greater because this problem was not stopped in its early stages.

H. T. Wilson Named Chairman Easter Seal Drive

H. T. Wilson will head the 1971 Easter Seal Appeal in Eastland County, it was announced by P. O. Settle, Jr., of Fort Worth, president of the Easter Seal Society for Crippled Children and Adults of Texas.

Residents of Eastland County will receive the annual Easter Seal Appeal letters in the mail beginning March 1. The Easter Seal Appeal, conducted yearly to provide disabled persons and their families treatment and services, will continue through Easter Sunday, April 11.

Mr. Wilson is one of 223 men and women throughout Texas who are serving in this capacity. The cost of the statewide Easter Seal program is over one million dollars, financed mainly by the Easter Seal Appeal. Almost 90 percent of all funds raised by the Easter Seal Appeal remain in Texas to support the growing needs of the disabled in the state.

Special emphasis is being given in the 1971 Easter Seal Appeal to the disabled citizen or his family in Eastland County who may need assistance and not know where to obtain it. Any disabled person can contact him at the Eastland National Bank, who will refer the request for services to the Easter Seal Society. A determination of the extent and type of assistance needed and the most efficient means of obtaining that assistance will be made. Arrangements for needed treatment or service will be made by the Easter Seal Society.

Humphreys, a graduate of Eastland High School, Ranger JC and Sul Ross State University is the son of Mr. and Mrs. Vernon Humphreys of Eastland.

Third "Evening Of One-Acts" To Be Presented Feb. 4 To 7



"TRIFLES," a suspense drama by Susan Glaspell, will be presented as part of Eastland Civic Theatre's "Evening of One-Acts: III" Thursday, Friday, Saturday, and Sunday at Bell Hurst Playhouse. All tickets are \$1.00 each and reservations may be made by calling 629-1141. Shown during rehearsal are, from left, Carl Garrett, Catherine Germany, Frances Dreinhofer of Ranger, Dan L. Childress, and Robert Marsh. The play is directed by Virginia Weaver Russell. Also to be presented are "Hans Across the Sea," a comedy by Noel Coward, and "Antic Spring," a comedy by Robert Nail.

U.S.O. Friend In Need To U. S. Service Men

★ ★ ★
City of Eastland
Office of the Mayor
PROCLAMATION

WHEREAS, United Service Organizations (USO) is this year completing thirty years of service to the members of the Armed Forces throughout the world; and WHEREAS, this service has been freely given in this country and overseas to the citizens of Eastland meeting our nation's military needs in war and peace; and WHEREAS, hundreds of thousands of dedicated USO volunteers from all walks of life have ministered to the social and spiritual off-duty needs of men and women in the uniform of their country during the past thirty years; and NOW, THEREFORE, I, James Reid, Mayor of the city of Eastland, in the State of Texas, do hereby proclaim February 4, 1971, as

USO DAY

in Eastland, and call upon the citizens of Eastland to observe this 30th anniversary of the founding of this great organization with appropriate and fitting ceremonies

GIVEN Under My Hand and Privy Seal of the State of Texas, at the City of Eastland, in the Year of Our Lord, One Thousand Nine Hundred and Seventy One.

JAMES REID
Mayor

hitchhiking or wandering about the streets, the military police bring them to USO to make necessary arrangements and escort them to their train or bus.

A problem for military families is often the need for a baby-sitting service while Mom and Dad search for housing or otherwise find it inconvenient to care for the children. All USO Clubs will act as baby-sitters and many have a nursery area for this service.

Almost every USO Club director has had experience with military AWOLs. After exceeding the limits of his pass or leave time, many servicemen have second thoughts about being "over the hill" and wish to return to duty. Fear of disciplinary action, however, often makes the serviceman hesitate to return.

USO Club directors maintain close relationships with military chaplains and commanders. In most AWOL cases, a call to these individuals from the director elicits a sympathetic response enabling the serviceman to return without being harshly disciplined or with a reduction in the penalty.

Close ties are also maintained with other community agencies that can be of help to the serviceman. Advice on legal, financial, marital, health and other problems, and referral to the appropriate agency is a normal part of the day's business for any USO.

Of course, the best way to solve a problem is to prevent it. USO provides information and special programs aimed at helping the young men and women in the military to avoid trouble. Drugs are of special concern today, and local club directors are becoming more knowledgeable and competent in providing information and activities to divert service personnel from becoming users.

These are just some of the common aids provided by USO. The key to USO's problem-solving services is the dedication and deep concern of its staff. Whatever the problem, they will do everything within their ability and judgement to help.

All members are urged to attend and help celebrate the 35th birthday of Beta Upsilon, and to participate in the birthday celebration.

"Antic Spring" is the light hearted comedy of the Eastland Civic Theatre's presentation of "An Evening of One Acts".

This play has been acclaimed as one of the most popular and outstanding one-act plays presented in high schools today. It was written by the late Robert E. Nail, author and playwright from Albany.

It is the story of six young people of high school age going on a picnic. There is Robert, played by Jeff Jackson, the sensitive youth who spouts poetry to feminine hearts' delight; Sam, played by Larry Barnes, the high school athlete who is more forward and primitive in his appeal; Ginger, played by Susie Miller, the overbearing sunny girl who arranged the picnic for the benefit of aesthetic Robert; Wendolyn, played by Lisa Germany, is the pretty wavering girl friend of athlete Sam, but confesses, she doesn't understand poetry, but "thinks it sounds too, too divine"; Blossom played by Marilyn person, the gay happy "isn't-this-just-more fun" sort of young teenager; and then there is Elbert, played by Jace Staggs, the menacing little brother who was made to come along and is dissatisfied with the whole idea.

The relations of these oddly assorted six result in situations of great merriment. "Antic Spring" will be a delight for all theatre goers.

Area people will be interested and some may remember when Albany High School took this play to state in the Interscholastic League competition in 1938 with the original cast and author Robert Nail as the director.

Eastland Civic Theatre will present its third "Evening of One Acts" February 4, 5, 6, and 7 at Bell Hurst Playhouse.

Performances will be at 8 p.m. Thursday, Friday, and Saturday and at 2:00 p.m. Sunday. Reservations are necessary and may be made by calling 629-1141. All tickets are \$1.00 each. Reservations will be held until fifteen minutes before curtain time, when tickets will be sold.

ELC's 1970 winter production, "Our Town," was sold out for all performances and many people waited in vain for better seats. Please be sure to make reservations early for the performance you choose.

Plays to be presented are "Trifles" by Susan Glaspell, "Antic Spring" by Robert Nail, and "Hans Across the Sea" by Noel Coward.

The comedy "Antic Spring" will feature Susie Miller, Jeff Jackson, Jace Staggs, Marilyn Person, Larry Barnes, and Lisa Germany. Susie Miller is stage manager for the play which is set on a county road on an April day.

"Trifles," a suspense drama with an exciting climax, will be given by Carl Garrett, Robert Marsh, Catherine Germany, Frances Dreinhofer of Ranger, and Dan Childress. Scene is a Nebraska farm kitchen in winter. Stage manager is Anne Angus.

Set in a London flat at cocktail time, "Hans Across the Sea" features Adela Scdlilo, John Russell, Myrna Latney, Don Wesley, Bob Davenport, Don Nicholas, Anne Angus, Johnny Games, and Katry Stevens, who is also stage manager for this play.

Annette Pierson and Nettie Wilson are in charge of costumes for the production. Mrs. Virginia Russell is directing the plays.

Freyschlag INSURANCE THE WEATHER

Cloudy to partly cloudy and cooler Thursday. High Thursday in upper 50's. Northerly winds 15 m. p. L.

EASTLAND NATIONAL BANK EASTLAND, TEXAS

THE EASTLAND MINISTERIAL ALLIANCE URGES YOU TO BE IN YOUR CHURCH SUNDAY

WANT ADS — WORK WONDERS

Announcements

MASONIC LODGE NO. 467

Meets second Thursday of each month at 7:30 p.m. in the Masonic Hall Call W. E. Tankersley, W. M., at 629-1844 or L. E. Huckabay sec'y, 629-1391 for information

EASTLAND ROTARY CLUB

Meets each Monday noon at White Elephant Restaurant in Eastland

Roy Lee Smith, resident

Notice

NOTICE: Now available again—plastic magnetic removable signs—workmanship backed by warranty. Five background colors to choose from, seven type style selections, free trademark cut service on name brands and 170 stock cuts to choose from. Prices start at \$11.50 for 6x18" each. Check at your newspaper office here.

NOTICE: The Telegram does quality commercial printing—envelopes, letterheads, bill-headers, cards, etc. Talk to the people at the Telegram about your next printing order.

NOTICE: Advertising doesn't cost—it pays. Use a Classified or a display space for results. The cost is low and the readership is GREAT. Call or come by the Telegram.

NOTICE: Appliance Installation and Repair: All Brands. Thirty-five years of experience. 502 S. Halbrook. Phone 629-2094.

For Sale

FOR SALE BY OWNER — 2 bedroom home, 1100 square feet, good location. Call for viewing appointment after 6 p.m., 629-2563.

MISC. FOR SALE — LOST bright carpet colors... restore them with Blue Lustre. Rent electric shampooer \$1. Perry Brothers.

FOR SALE BY OWNER — 2 BEDROOM HOME and four lots. \$3,750.00 Terms - 410 S. College — Phone 629-1536.

MISC. FOR SALE — KEEP your carpets beautiful despite constant footprints of a busy family. Get Blue Lustre. Rent electric shampooer \$1. Perry Brothers.

FOR SALE — GERT'S a gay girl — ready for a whirl after cleaning carpets with Blue Lustre. Rent electric shampooer \$1. Coats Furniture.

FOR SALE—Brand New Portable Typewriter, Black Vinyl Case; 117.50 plus tax. Eastland Telegram, 629-1707.

GARAGE SALE — Heating stove, couch, inn tables, some clothes. 409 S. Dixie.

When you need sympathy and advice...

WE ARE HERE TO SERVE YOU

Whatever the hour, feel free to call on us for understanding counsel in time of sorrow.

Arrington Funeral Home
EASTLAND
629-2611

FOR SALE — 1 roll top desk; size - 2 feet x 4 feet. Call 629-2167 or see, at 300 E. Plummer Street.

FOR SALE — Six room house; fenced back yard, car port, fruit and pecan tree; four lots. Small down payment. Call 629-1109.

FOR SALE: Youth bed; clean good condition. 410 S. Hillcrest. Phone 629-2932.

FOR SALE

89 Singer Zig-Zag
No attachments needed to do anything. Makes button holes, blind hems, decorative designs. Sew on buttons, etc.

Wanted: Responsible party to make payments of \$9.00 monthly or \$54 Cash. Call Eastland 629-2192

Nice Lake cabin, located at Bachelor Flat, has fireplace, large game and guest room, den and kitchen comb., one bed room, 2 baths with showers, nice liveoak trees, approx 2000 ft. floor space. \$12,600.00. 2 or 3 other Lake Cabins \$4000.00 to \$8000.00 price range.

HOMES

2 1/2 Bedroom, 1 bath home in edge of Ranger. Hiway 80 East, 1.8 ac. land \$5500.00.

2 cheap houses in Gorman, 1/2 acre land, 1 is 3 bdrm., other is 1 bdrm. \$3500.00 for both or will separate.

Large 2 bedroom frame home in Eastland needs repair. Make us an offer.

Near 3 bdrm home Older type home ready to move into. 105 No. Ammerman, Eastland \$6000.00.

4 bedroom home, 2 acres land east of Eastland, city water, nice yard and trees, fire place, etc. \$12,000.00.

3 bedroom home, 4 acres of land, 35 pecan trees, 4 miles out. \$9,000.00.

Large 2 bedroom home, good barns, nice fruit and pecan trees, city water, 11 acres of land, good terms. 8 1/2 int. 3 bdrm home, central air and heat \$12,500.00.

Nice 3 bdrm brick home, 2 baths, large lot. Financing Available.

LAND

113 acres of land with 22 acres of peanuts, south of Ranger. \$210.00 per acre.

100 acres land, 12 miles so Cisco, 24 acre peanut allotment 99 ac. cotton, new net fences, good natural lake site with spring. \$165.00 per acre.

160 acre native pasture land 2 miles out of Eastland \$135 per acre.

1000 acre grass land, good water, fences and on pavement, with nice home and barns. Existing lien can be assumed with down payment. Might take small trade.

240 acre stock farm, with good improvements, good fences, plenty of water, owner will finance. 6 miles from town.

640 acres of good mesquite grass land, lays good, excellent turf of grass, 50 acres cultivated, approx. 5 miles from town, owner financing available.

We have several good ranches 1000 acres up in Eastland, Stephens and Palo Pinto Counties. Please contact us.

KINCAID REAL ESTATE

100 So. Seaman 629-1781
629-2721 Nite
J. W. Elder, Salesman
647-1321 Nite

ONE - STOP SERVICE

FOR Total-Car Care! That's D & M

SERVICE CENTER
802 W. Main St.

Humble Products
General Repair
Air - Conditioning
Brake Work
Road Service: 8 to 5
Open 24 Hours

OBIE DUNCAN
ROBERT MANGUM
Steam Cleaning
Wash - Lubrication

Tires - Batteries
Complete line accessories
Dial 629-8866

FOR SALE: TAKE soil away from the Blue Lustre way from carpets and upholstery. Rent electric shampooer \$1. Coats Furniture.

FOR SALE — 1969 model 1130 Massey Ferguson, New Holland Haybine, 224-John Deere haybaler, 12 foot power driven cultivator, and various other farm machinery. Call Rio Vista 817-373-2358.

FOR SALE OR TRADE — House of equal value. 3 bedroom house in Big Springs. 629-1020.

FOR SALE: 2 Bedroom Mobile Home, bath and a half, 12x50. Call 734-5642.

FOR SALE: Filing cabinets, desk, work stations, office machines, and everything you need to brighten up, modernize your office, shop and home needs for the new year. See your local newspaper for big savings. Some used items, and many brand new ideas just waiting to help you do a better job. Just come by the newspaper office.

MISC. FOR SALE — SPOTS before your eyes — on your new carpet — remove them with Blue Lustre. Rent electric shampooer \$1. Perry Brothers.

FOR SALE by owner: 2 bedroom home and four lots. \$3,750.00. Terms. 410 S. College. 629-1536.

NOTICE: Complete line of WATKINS PRODUCTS sold in my home; all stock. Mrs. T. E. Snell, Carbon, Texas.

FOR SALE: Instructional for devotions and super ideal for gifts — Drawing Toward God. Hardbound book of original drawings and text by Noted Texas Artist Jack Hamm \$3.50 each. At the Telegram office exclusively.

NOTICE

Concrete work of all types For estimates, call

TOMMY ROBERTS
Gorman RE 4-5729

ROLLINS & SONS MOBIL SERVICE

Call for Appointments on Wash - Grease Oil Change

601 W. MAIN
629-2611

HOMES FOR SALE

3 bedroom, 2 bath, fire place and den, shown by appointment only.

3 bedroom and bath. S. Hillcrest.

3 bedroom bath, S. Seaman. Home, 2 acres near Odlen. Nice hoe, 6 acres, near Ranger.

Lake Cabin and boat dock at Lake Leon.

FARMS AND RANCHES
150 acres north Eastland on pavement, \$130. per acre.

80 acres south Cisco. 33 acres peanuts, 25 acres milo allotment, terms.

127 acres near Carbon, 25 peanuts. Terms.

500 acres south Ranger, deer, good terms.

220 acres west Cisco on pavement. Good terms.

303 acres, Eastland County. 82 peanuts, terms.

486 acres Lake Leon, Good place.

612 acres east Eastland on pavement.

600 acres Cisco area, good place, good home, good terms.

320 acres Lake Leon. Terms.

274 acres near Lake Leon, good terms.

1756 acres Interstate 20, lots deer. Good fences. Have other tracks large and small.

M. L. TERRELL REAL ESTATE FARM BUREAU BLDG.

Highway 80 East
629-1725

M. L. Terrell
629-2443

R. F. Hodges
629-1964

734-5414 Gorman

Does your camera, projector or electrical appliances, lawn mower, household items, etc., need repairing?

FIVE D REPAIRS

At Your Service
O. D. COOPER
653-2224

DAIRY KING CHICKEN BUCKET

Containing Full Chicken, French Fries, salad and toast.

Only \$2.50

"We can handle anything but litter-bugs"

Goode Pest Control

Phone 629-1179
310 N. Ammerman
roaches, ants, termites, moths, spiders
ALL WORK GUARANTEED

For Rent

FOR RENT House - 3 Bedroom - unfurnished. House - 2 bedroom - unfurnished; both available by the 10th. Adults only. no phonecalls. 1001 S. Seaman.

FOR RENT: Furnished apartment and furnished cottage; also small unfurnished house. PP Motel, call 629-8878.

FOR RENT: Nice furnished cottages with carports. PP Motel, Highway 80 west. Telephone 629-8878.

FOR RENT — 2 bedroom apartment. Bills paid. Cable and telephone. Also, smaller apartment. Call 629-2063 or 629-8921, Eastland.

FOR RENT — 3 room cottage on top of Park Hill 505 High Street only 35.00 a month. 629-1417.

FOR RENT — Two bedroom unfurnished house. Call 629-1252.

DAIRY TREAT

814 W. Main — 629-1144
—HOME DELIVERIES—
Open 11 a.m. to 8 p.m.
Closed on Tuesdays
Our Home-Smoked Ham Sandwiches
Western Steak Sandwich

HAY BAILING PLOWING

Experienced Operators
Heulon Perrin, 647-1028
Dwight Scuire, 647-1397
In Ranger

CIVIL WAR DIARY

By Maj. James T. Poe CSA
With list of 1,200 fellow prisoners on Johnson Island, giving name, rank, unit and when and where captured. 125 pages, hardbound, with illustrations. \$5. Industrial-Plus Press
P. O. Box 29, Eastland, Texas 76448

ROY LEE SMITH PLUMBING

Contracting & Repairing Complete plumbing fixtures and supplies.
• Water Systems
• Electric Motors
• Bath & Kitchen improvements
• Trained, adequate staff
Call a licensed plumber Day or Night
629-1722

Smith Plumbing

114 N. Seaman
Eastland

Notice

NOTICE — Be a motel manager, \$500.00 motel management course, 22 volume packed lessons only \$99.95. Placement assistance available, terms arranged. Write Motel Management, P. O. 1020, Cisco, Texas 76437.

NOTICE — If you need irrigation equipment-check with us. Largest supply in Central Texas. Look at our new pump facilities and our line of submersible pumps.

KIMMELL IRRIGATION SUPPLY, INC. De Leon, Texas ph. 817-893-6266

LOST — Top set of retainers on way home from school Please contact 629-2991.

CARD OF THANKS

We wish to express our sincere appreciation to the people of the church house, and our many other friends for their thoughtfulness and sympathy extended through flowers, cards food, and flowers during the loss of our loved one.

May God truly Bless each of you.

Mr. and Mrs. J. B. Bryant.

CARD OF THANKS

We wish to thank our many friends for their visits, cards, flowers, food, and all your help during her illness. You shall never be forgotten.

May God Bless and Keep you.

The family of Mrs. T. W. East.

ABCO Plumbing & Heating

Contracting & Repairing

Complete Plumbing Service

Call 629-1200 day or nite

BOB WILLIAMS
Master Plumber

Serving Texans 25 years

Gamble Concrete Contractors

and House Leveling

CALL BRECKENRIDGE Collect—P.M. 559-5153

JEANNETTE MINTER—NEW MANICURIST

at ELEANORS BEAUTY SHOP

Specializing in oil manicures
Call 629-1222

EMMET MORREN PLUMBING

COMPLETE REPAIR SERVICE
401 South Oak
629-2092
—24 Hour Service—

Your ability to work is your greatest asset

Protect it with a HEALTH & ACCIDENT PLAN

Something good happens when you see your "Heart of Gold" man

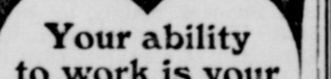

M. H. PERRY
107 W. Main St.
Office — 629-1566
Residence — 629-1095

SOUTHLAND LIFE INSURANCE COMPANY

Wanted

HELP WANTED — Salesman — Texas Oil Company needs good man over 40 for short trips surrounding Eastland. Contact customers. We train Air Mail R. B. Dickerson, Pres. Southwestern Petroleum Corp. Fort Worth, Texas

WANTED: Need woman in this area to show beautiful line of Costume Jewelry by House of Jewels. Excellent commission. Contact Mrs. Prater, 220 N. Main, Brownwood Phone 647-0338.

SEMI DRIVERS NEEDED — Experience helpful but not necessary, for local and over the road hauling. You can earn \$10,000 to 15,000 per year if you are willing to learn. For application, call 214-742-2924, or write Safety Dept., United Systems, Inc., 4747 Gretna, Dallas, Texas. 75207

WANTED: R. N. Supervisor of Nurses for Hickman Nursing Home No. 2, Eastland, Texas.

PICKUP SALE

71 1010 Int Demonstrator. Loaded; 69 1200 H. D. 3/4 V-8 Automatic; 66 Ford 6 cyl. 1/2 ton; 67 Chev 6 cyl. 1/2 ton; 63 Int. LWB V-8 H. D. 1/2 ton; 66 Int. V-8 1/2 ton automatic; 66 Chev V-8 1/2 ton new paint; 66 Ford New V-8, Air, Custom; 65 Ford 1 ton, duals, steel bed; 62 Olds 88 1 owner, clean. NEW SCOUTS, PICKUPS & TRAVELERS JOHNSTON TRUCK & SUPPLY CROSS PLAINS Ph. 817-725-2181. 12

GUYS! GALS! EARN! TRAVEL!

Need 6 of each to travel major U.S. cities, Puerto Rico & Hawaii. No experience necessary. All expenses prepaid. All transportation furnished. High earnings, rapid advancement. Only those able to leave IMMEDIATELY need apply. Recent dropouts accepted.

See Mr. Tortorella, VILLAGE HOTEL Friday, only, from 1 - 7 pm Parents welcome at interview.

LEGAL NOTICE

Contractors' Notice of Texas Highway Construction. Sealed proposals for constructing 15.017 miles of signing

From: 1.0 Mi W. of Cisco, E.

To: 2.0 Mi. E. of Eastland on Highway No. IH 20, covered by I 20-3(7)330 in Eastland County, will be received at the Highway Department, Austin, until 9:00 A. M., February 17, 1971, and then publicly opened and read. THIS CONTRACT IS SUBJECT TO THE WORK HOURS ACT OF 1962, PL-87-581 AND IMPLEMENTING REGULATIONS.

The State Highway Department, in accordance with the provisions of Title VI of the Civil Rights Act of 1964 (78 Stat. 252) and the Regulations of the U. S. Department of Transportation (15 C. F. R., Part 8), issued pursuant to such Act, hereby notifies all bidders that it will affirmatively insure that the contract entered into pursuant to this advertisement will be awarded to the lowest responsible bidder without discrimination on the grounds of race, color,

or national origin. Plans and specifications including minimum wage rates as provided by Law are available at the office of R. P. Haun, Resident Engineer, Eastland, Texas, and Texas Highway Department, Austin, Usual rights reserved. (1-24, 2-2)

LEGAL NOTICE

Of Intent To Enter Into Contract of County Depository Notice is hereby given that on February 8, 1971, at 10 a. m. in the Commissioners Court Room Eastland County will enter into a contract with a banking corporation, association, or individual banker for the depository of public funds of said county. At such time the commissioners Court will also select a depository bank for county school funds for the next biennium.

Any banking corporation, association, or individual banker desiring to be designated as county depository should make application complying with the requirements of law.

Scott Bailey
County Judge
Eastland County

EASTLAND TELEGRAM

Phone 629-1707
110 W. Commerce St. — Eastland, Texas 76448

(Consolidated with Eastland Chronicle, established in 1887, and Eastland County Record, established in 1931).

Second Class Postage paid as Eastland, Texas under the act of Congress of March 3, 1879

Published Semi-Weekly - Thursday and Sundays
By Eastland County Newspapers, Inc.

SUBSCRIPTION RATES: By carrier in city, 15¢ week or 65¢ month; one year by mail in county, \$5. per year; one year by mail in city or elsewhere in state, \$6 per year; one year by mail outside state, \$7.

NOTICE: Any erroneous reflection upon the character, standing or reputation of any person, firm or Corporation which may appear in the columns of this newspaper will be gladly corrected upon being brought to the attention of the editor.

H. V. O'BRIEN, Editor

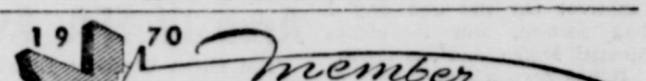

EASTLAND TELEGRAM

PAGE TWO
Thursday, February 4, 1971

WANT ADS WORK

NOBODY HURT, BUT —

... both cars were smashed! Have you read today's headlines? No matter how good a driver you may be, the highways are full of those who are not good drivers. There is nothing much that we can do about the other fellow's driving habits, but for ourselves, we can drive carefully and keep adequately insured. We write every kind of insurance that you will ever need and some kinds that you may never need. By all means, don't gamble on protection—have it!

Earl Bender & Company

Eastland Insurance since 1924 Texas

OUR DAD WANTS TO SELL YOU SOME INSURANCE

HOW ABOUT SEEING HIM AT

D. L. KINNAIRD GENERAL INSURANCE
207 W. Main St. — 629-2544



JIMMY

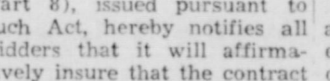

CAROL ANN

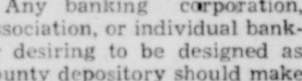

DWIGHT

Mr. and Mrs. D. B. Richardson Note Golden Wedding Anniversary Sunday

Tel Sun Mr., Mrs. Richardson, Mr. and Mrs. D. B. Richardson were honored on their Golden Wedding Anniversary at a reception Sunday afternoon at the Womans Club House.

Many local friends visited with them and showered them with many lovely flowers, gifts, and cards.

The day was made complete by all of the immediate members of both of the couples families being present.

Out of town guests that attended were Mr. and Mrs. Bill Parker and Brenda of Plano, brother of Mrs. Richardson.

Mrs. Homer Little, Miss Verne Richardson and Mr. Bob Richardson, of Teague, Mr. and Mrs. Jess Richardson of Eastland, sisters and brothers of Mr. Richardson. Mr. and Mrs. Barney Wright of Ballinger, Mr. and Mrs. Marvin Gerhart, and children of Winters, Mr. and Mrs. James G. Kegley of Temple.

The couple have four daughters, Mrs. Alanson Brown of St. Louis and Ft. Worth, Mrs. Nita Fay Knight, and Mrs. Robert Schultz, of Abilene, and Mrs. Roy Smith of Eastland. They have 13 grandchildren and 5 great grandchildren.

Eastland has been the Richardson's home since their marriage, Jan. 29, 1921. Hosts to the reception were their daughters, Mrs. Alanson Brown of Ft. Worth, Mrs. Nita Fay Knight, and Mrs. Robert Schultz, both of Abilene, and Mrs. Roy Smith.

Rebecca Circle Meets In Church Annex Monday

The Rebecca Circle of the 1st Christian Church, met in the Church Annex, Monday evening. The prayer was led by Martha Williams. Margaret Tow presided over the business meeting.

Members were asked to bring good used clothes to the next meeting to be sent to Church World Service.

Mrs. Tow also gave the lesson, "Christian's response to Changes." May Edna Gattis, hostess, served refreshments to the following: Ellen Horne, Winnie Bassett, May Duchett, Elaine Herreck and her daughter, Melaine, Thelma Vernor, May Edna Gattis, and Rev. Eugene Williams.

Melvin Wende On Duty In Germany

WIESBADEN, Germany—U. S. Air Force Sergeant Melvin P. Wende, son of Mrs. A. P. Wende of Rt. 2, Cisco, Tex., has arrived for duty at Wiesbaden AB, Germany.

Sergeant Wende is a weather equipment repairman with a unit of the Air Weather Service. He previously served at Laughlin AFB, Tex.

The sergeant, a 1966 graduate of Cisco High School, attended Cisco Junior College.

Reformed Hippy Is Evangelist

Ken Mollnar, former Hippy, has taken 56 trips on L. S. D. Each time his personality changed. Ken's life was troubled and empty. Many years I suffered with a burden of guilt and shame, too proud to admit my need for God. I had my own peculiar ideas about life. I considered my time too valuable to waste in church Sunday. I would not believe in a God I could not see. I figured Christianity was only for hypocrites, cranks, and other weak-minded phonies, and the Bible just "another" book I was determined to do my own thing and get my "kicks" out of life. This attitude got me in trouble. It was easy to join the "turn on", "tune in, drop out" generation.

The drug world was like a giant insane asylum. The devil jumped right into me and told me I was having a great time. I was insane and ate grass like a cow. My personality was a disaster area beyond human hope or repair. My mind was scattered about, in search of one more illusion— THEN JESUS CAME.

A new man—Meet Ken Mollnar, Evangelist—Saved through Christ. Now filled with the Spirit, preaching the gospel and traveling around the world, Evangelizing for Jesus.

Therefore, if any man be in Christ, he is a new creature; old things are passed away; behold, all things are become new. II Corinthians 5:17.

This young man will be in Eastland, speaking, Thursday through Sunday, Feb. 4-7

at 7 p.m. each evening and at 10 a.m. Sunday morning, in the Full Gospel Center, with Rev. C. H. Harris, pastor, officiating, on 4603 W. Commerce, 1 block W. of Eastland Motel.

Marcia Griffin Attends Band Tryouts

Marcia Griffin, 17 year old daughter of Mr. and Mrs. Willard Griffin, went to Area tryouts for All-State Band in Austin Saturday, January 23. Miss Griffin is a senior at Eastland High School and 1st Chair clarinet player in the Maverick Band.

She received 20th chair from a total of 44 clarinet players trying out for the State Band. Only the first 18 chairs go on to play in the State Band.

Marcia has been a member of the band for 4 years. Drum-major this year, Band Sweetheart, member of the All-District Band 2 years, All-Region Band 2 years, All-Area Band 1 year, Band Officer 2 years. She is a member of the Thespian Club, F.H.A., Spanish Club, Annual Staff, and a Fire Theme winner. She attends the First United Methodist Church where she is president of the UMYF.



Division of Sun Oil Co. West Main Premier

NOW UNDER CONSTRUCTION ---

AT YOUR FRIENDLY

EASTLAND NATIONAL BANK

A SECOND DRIVE-IN WINDOW

For The Added Convenience

Of Our Valued

DRIVE-IN DEPOSITORS

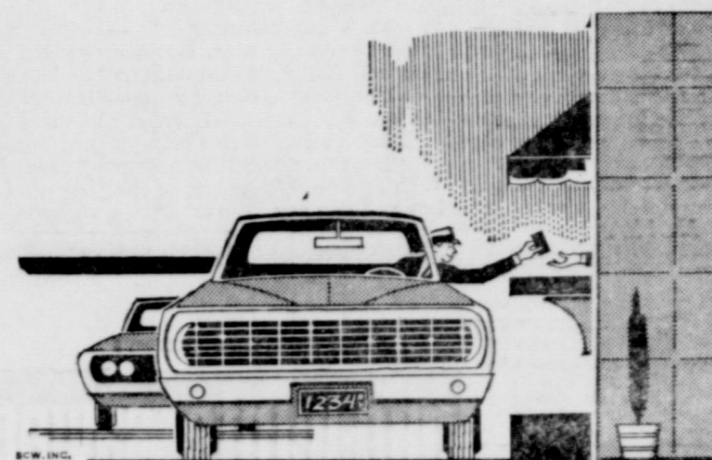

EASTLAND NATIONAL BANK
EASTLAND, TEXAS

25% OFF SALE

POWER CUSHION POLYGLAS®

- 78 Series size with low profile for steady ride, steering
- Broader footprint traction contact than comparable conventional size tires. Two Polyester cord body plies, non-flat spotting, two fiberglass belts suppress tread-squirming wear and maintain traction effectiveness

HURRY!
Sale ends
Sat. Night!

USE OUR RAIN CHECK PROGRAM: Because of an expected heavy demand for Goodyear tires, we may run out of some sizes during this offer, but we will be happy to order your size tire of the advertised price and issue you a rain check for future delivery of the merchandise.

GOODYEAR—THE ONLY MAKER OF POLYGLAS® TIRES

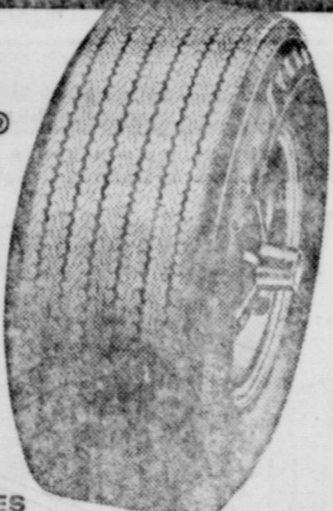

3 WAYS TO PAY



FRONT END ALIGNMENT

ONE LOW PRICE

\$9.95

add \$2 for air-conditioned cars

ANY U.S. CAR, PLUS PARTS

- Complete front-end inspection
- Precision equipment—set camber, caster, and toe-in
- All adjustments made to manufacturer's specifications for maximum tire mileage and driving comfort

SNAP-BACK ENGINE TUNE-UP

INCLUDES ALL LABOR AND PARTS

\$29.88

Any 6 cyl. U.S. auto Add \$4 for 8 cyl. cars

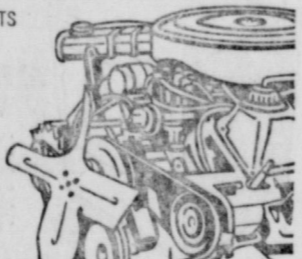

OIL CHANGE & LUBRICATION

transmission and differential oil check

\$5.55

ADD IF PREMIUM OIL IS USED

Price includes all labor and oil

- complete chassis lubrication
- full oil change



GET FAST, SURE STARTS IN ALL KINDS OF WEATHER!



FITS MANY POPULAR CARS

Buick LeSabre 64-66, Buick Special Skylark 64-66, Chevrolet 92 without air cond., 63-68 6 cyl. 237 and 409, 63-66 6 cyl. 230 and 8 cyl. 283 with air cond., '66-'64 Ford (except 200 eng., 200 engine std.)... and many more...

12-Volt Size with trade-in \$24.95, \$24.95, \$24.95

Ask About Our Easy Payment Plan FREE INSTALLATION!

Tech-Vocational Planning Meet Set In Abilene

Following a meeting in Abilene by the Planning Committee of the advisory council for Technical Vocational Education Region 7, the committee announced that a public hearing will be held in Abilene, February 4, in the Convention Center, beginning at 9:30 a. m. Region 7 is composed of 31 West Texas Counties, including Eastland.

Roff W. Hardy of Abilene, a member of the Advisory Council, will be chairman for the Region 7 hearing and will be assisted by two other council members, W. T. Crouch of Itasca and William L. Jones, Jr., of Odessa. Hardy is president of West Texas Utilities Company. Crouch is past president of the Texas Association of School Boards and Jones is associated with A-I Engineering and Construction Company, Inc.

The hearing will open with a background briefing as to the purpose of the meeting. Following this briefing session, there will be panel discussions covering the "Needs" and "Resources" for technical-vocational education in Region 7.

Chairman of the panel on "Needs" will be A. B. Shelton, chairman of the Industrial Committee of the Abilene Chamber of Commerce. Chairman of the panel on "Resources" will be James E. Jeter, director of vocational and industrial education of the Abilene Public School System.

The afternoon session will be devoted to general discussion, with questions and answers directed toward council members, panel members and staff representatives. At this point, the hearings will be divided into three groups. Each group will have a council member serving as chairman and a staff representative acting as resource personnel.

The purpose of the hearing is to determine the needs of vocational education, what facilities are available for vocational education and to determine what the potential employees and employers want in the way of vocational education. Hardy stressed that this is a public hearing and all interested parties are invited and urged to attend and to make their views known.

The Man Christ Described In Letter to Roman Senate

From her files, Mrs. Harry Hall of Carbon submits the following article, read by Rev. A. A. Davis, long-time pastor of the First Baptist Church of Carbon, Feb. 26, 1933, at the Sunday School Hour.

Word Portrait of Jesus Christ—

The following description of Jesus Christ was found in an

ancient manuscript sent by Publius Lentulus, prosedio, of Judea to the Roman Senate:

There lives at this time in Judea a man of singular character, whose name is Jesus Christ. The barbarians esteem him as a prophet, but his followers adore him as the immediate offspring of God.

"He is endowed with such imparalised virtue as to be

es occurred. Two deaths in the county in December brought the total for the year up, (December of 1969 was deathless).

As always, Eastland County lead all others in Sgt. Mathews' area. Compared to this county's 16 deaths, Callahan had five; Shackelford, four; and Stephens, seven, for a total of 32 in the district. Sixteen died in this district in 1969 and 23 in 1968.

What's ahead for the year 1971?

That's up to the individual driver, Sgt. Mathews says. What with highway construction continuing, the need for caution increases and the ones who'll show up for 1972, will be the ones who will drive defensively, obey the traffic laws, and anticipate the moves of their fellow drivers.

16 Killed on County Roads During 1970

The figure "16" in itself is rather insignificant.

That's how many people it takes to fill four bridge tables.

If you gave a party and that many people failed to show up, it might be more significant. That's how many people didn't show up for 1971. They were killed or died of injuries from vehicle crashes on Eastland County roads and highways in 1970.

According to Department of Public Safety Sgt. Jerry Mathews, the year just ended was far worse in traffic deaths than was 1969, when nine were killed. It's even up on 1968 when 15 died. The 16 in 1970 were killed in 12 different accidents. The 15 in 1968 became fatalities from 13 accidents. In 1969 there were only six accidents, in which people were killed.

There were fewer accidents in which persons were injured in 1970, but still 123 were injured in 67 accidents. In 1969, 103 were injured in 76 accidents. A year earlier, in 1968, 127 were injured in 76 crashes.

Property damage appears to be at an all-time high. In this county, \$256,650.00 damage was done in 275 accidents. In 1969, \$223,833.00 was done in 310 accidents, and in 1968, \$182,395.00 was reported from 176 accidents.

Total accidents, all categories, was down from 1969 (275 in '70 and 310 in '69), but ten ahead of 1968, when 265 crash-

able to call back the dead from their grave and to head every sort of disease with a word or touch.

His person is tall and elegantly shaped, in aspect, amiable and reverend. His hair flows in beautiful shades which no united colors can match; falling in graceful curls below his ears, agreeably touching on shoulders and parting on the crown of his head like the dress of the sect called Nazarites.

"His forehead is smooth and his cheeks without spot save of a lovely red. His nose and mouth are formed with exquisite symmetry, his beard is thick and suited to the hair of his head reaching a little below his chin and parted to the middle like a fork. His eyes are bright; clear and serene.

"He rebukes with majesty, and counsels with persuasive language. His whole address whether in words or deed being elegant, grave and strict characteristic of so exalted a being.

"No man has ever seen him laugh, but all Judea has frequently beheld him weep, and so persuasive are his tears that multitudes are unable to restrain their from mingling with his.

"He is modest, temperate, and wise. What ever his phenomenon may be in the end, he now seems to be a man of strange beauty, and divine perfection in every way surpassing the children of Men."

Rev. Davis is presently pastor in Nouata, Okla.

COUPON VALUE

No Brag — Just Fact
PRESTON FRESH MILK
IS STILL YOUR BEST MILK BUYS
This Coupon Worth 10c
On Purchase of One Gallon
PRESTON FRESH MILK

Reg. Price 89c Gallon

WITH COUPON 79c

Hamilton's Fruit Stand

VOID AFTER FEB. 21-1971

GOODYEAR SERVICE STORES

306-308 EAST MAIN ST. — EASTLAND — 629-2662

STORE HOURS: 8:00 A.M. to 5:30 P.M.



Quantity Rights Reserved — No Sales to Dealers
Prices Effective Through Saturday, Feb. 6
PRICES GOOD IN EASTLAND
DOUBLE S&H GREEN STAMPS ON WEDNESDAY



DRIVE YOUR OWN CAR THROUGH WORLD OF ANIMALS A BEASTLY PLACE TO BE

NOTHING BETWEEN YOU AND MORE THAN 1500 WILD ANIMALS AND BIRDS BUT A CAR WINDOW ... THREE MILES SOUTH ON LAWSON ROAD OFF I-20 IN MESQUITE, TEXAS ...

SAVE OVER 30%
ON TICKETS AT AFFILIATED

A REG. \$3.00
ADULT TICKET
Only **\$1.89**

A REG. \$1.50
KID'S TICKET
Only **95c**

WITH \$10.00 OR MORE
PURCHASE EXCLUDING
CIGARETTES

WITH \$5.00 OR MORE
PURCHASE EXCLUDING
CIGARETTES

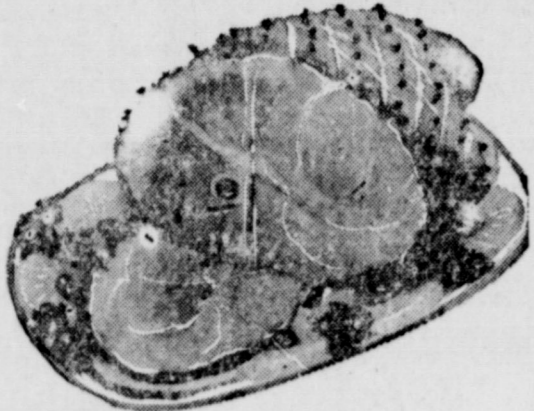

Hickory Smoked—Sugar Cured—5 to 7

HAM SHANK PORTION LB. **39c**
BUTT PORTION lb. **49c**

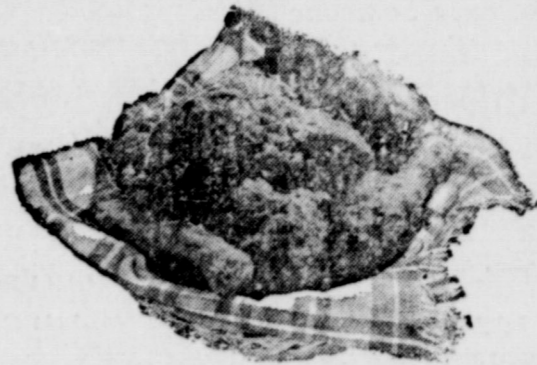

USDA INSPECTED FARM FRESH—

FRYERS WHOLE LB. **27c**

US GOV'T INSPECTED GRADE 'A'

FRYERS Whole lb. **29c**

CUT UP—PAN READY

FRYERS lb. **35c**

- Hickory Smoked Sugar Cured **HAM** Center Slices lb. **89c**
- Hickory Smoked Sugar Cured **HAM** Thin Breakfast Slices lb. **99c**
- Hickory Smoked Sugar Cured **HAM** Center Cut Roast lb. **79c**
- Silver Spur **SLICED BACON** lb. **49c**
- Gooch Blue Ribbon **SLICED BACON** lb. **67c**
- Gooch Blue Ribbon **FRANKS** 12-oz. pkg. **2/\$1**
- Gooch Old Virginia **SAUSAGE** 2-lb. bag **\$1.29**
- Shop Made Seasoned Just Right **PORK SAUSAGE** 3 lbs. **\$1**

- Gooch Blue Ribbon **HOT LINKS** pkg. of 8 **\$1.00**
- Gooch Blue Ribbon **GERMAN SAUSAGE** 12-oz. pkg. **69c**
- Gooch Blue Ribbon **BEEF STEAKS** 1-lb. pkg. **89c**
- Gooch Blue Ribbon **CANNED HAM** 3-lb. can **3.29**
- A.F. All Meat **SLICED BOLOGNA** 6oz. pkg. **3/\$1**
- A.F. All Meat **CORN DOGS** pkg. of 8 **\$1.00**
- Pre Cooked Heat and Eat **FISH STICKS** pkg. of 30 **\$1.00**
- Deckers Bulk Pack **FRANKS** Pack of 18 **\$1.00**
- Gooch Blue Ribbon **BEEF PATTIES** 20-oz. pkg. **\$1.00**

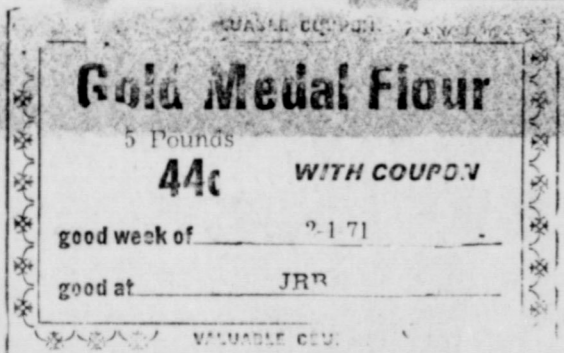

ARROW CELLO BAG
PINTO BEANS LB. BAG **10c**

CANNED MILK Shurfine 13-oz. can 6 for **\$1.00**

Del Monte **SPINACH** 303 can 6 for **\$1.00** Campbell's Home Style **BEANS** 300 can 5 for **\$1.00**

JRB—ALL FLAVORS
MELLORINE 3 FOR **\$1.00**

Foremost **BUTTERMILK** 1/2-gallon **49c** Franco American Spaghetti and **MEAT BALLS** 300 can 3 for **\$1.00**
J.R.B. **POTATO CHIPS** 59c size **39c** Energy **BLEACH** gallon **38c**

SHURFINE—ALL VARIETIES—10-oz. Cans
SOUPS 6 FOR **\$1.00**

J.R.B. Brown and Serve **ROLLS** 12's 4 for **\$1.00** Roxey **DOG FOOD** Tall Can 12 for **\$1.00**
Franco American **SPAGHETTI** 15-oz. can 5 for **\$1.00** Kraff's Macaroni and Cheese **DINNERS** 7 1/4-oz. box 5 for **\$1.00**

SAVORY—SOLID POUNDS
OLEO 5 FOR **\$1.00**

Del Monte **CATSUP** 14-oz. bottle 5/\$1

Del Monte Early June
Peas 5 FOR **\$1.00**

JRB FOOD STORE
save 24c
WITH THIS COUPON WHEN
You buy a 1-lb. can of
MAXWELL HOUSE
OR ELECTRA PERK™ COFFEE
at J.R.B.
One lb. can only 69c WITH COUPON
ONE COUPON PER FAMILY • OFFER EXPIRES 2-13-71

RUSSET **POTATOES** 10-lb. bag **59c**

GOLDEN RIPE **BANANAS** lb. **10c**

CALIFORNIA SALAD SIZE **Avocados** 2 for **29c**

MEDIUM SIZE **Yellow Onions** lb. **10c**

TEXAS RUBY RED **Grapefruit** lb. **15c**

Del Monte
FRUIT COCKTAIL
303 Can
4 FOR **\$1.00**

Del Monte—Cream Style
GOLDEN CORN
303 Can
5 FOR **\$1.00**

Del Monte Cut
GREEN BEANS
303 Can
5 FOR **\$1.00**

FIRST CHURCH OF CHRIST, SCIENTIST
Eastland, Texas

Cordially Invites you to attend a Free Christian Science Lecture entitled "How To Find Lasting Satisfaction" By Catherine H. Anwandter, C.S.B. of Santiago, Chile

Member of the Board of Lectureship of The Mother Church, The First Church of Christ, Scientist, in Boston Mass.

Tuesday, February 9, 1971 8:00 P.M.

THE CHURCH EDIFICE
Corner Plummer and Lamar
ALL ARE WELCOME

"Because Someone Lived"
RAWLINS MONUMENTS
Since 1884
If We May Assist You,
Please Call Collect

Roy Taylor 500 E. 8th St. Cisco, Tex.
Call 442-1127

TOP QUALITY, LEAN PORK
Bacon, Pork Chops, Ham, Sausage
Steak Ribs
Roast, Liver

IMPERIAL SWINE CO.
Owners: Jerry Lowrance—629-1941
Don Lowrance—629-1181

We Deliver Your Hog for you to Processing Plant. All You Do is Pick-up YOUR Pork with Processing, Packaging and Curing of YOUR CHOICE.

PROCESSED AND TO BE PICKED UP AT RUST PROCESSING PLANT — Ph. 817-442-3495

Approximately **38c** per pound
PORK

John Caudle Is Promoted

John D. Caudle, son of Mrs. J. R. Buey of Rising Star, has been transferred from Statesboro, Ga., to the Farmers Market in Atlanta, Ga. He has been promoted to State and Federal Inspector.

The Farmers Market covers an area of 146 acres and is the largest farm market in the world.

The Licensed Vocational Nurses' Association, Division No. 64, will meet Monday, February 8, at 7:00 p.m. in the Conference Room of the Eastland Memorial Hospital. The Board of Directors members are asked to meet at 8:30 p.m. An item of special interest will be discussed and all members are urged to attend. Please support your Association.

A-1 OFFICE MACHINES SALES & SERVICE

Machines.
All cash registers & office
Call 629-1707 Eastland
Call 647-1101 Ranger
Call 442-2244 Cisco

Hurricane Fence Co.
2602 N.E. 5th Ave.
Mineral Wells, Texas 76067
Call Collect 325-0981
Specializing in all types of fencing. Chainlink — Wood Farm and Ranch. All work and materials guaranteed.
Now Running a **FALL SPECIAL ON ALL FENCING**
W. A. McDeall

NOW OPEN
Poodle Parlor
Professional Styling for your Poodles personality
Call 442-3375
CISCO—1010 E. 18th

3.76 Goal Would Mean Nearly \$4 Millions More In Agricultural Income To County

A state-wide program to increase agricultural income in Texas to \$3.76 billion in 1976 is geared to help the agriculture industry for the whole state of Texas.

What does this mean for Eastland County?
The projections for Eastland County according to DeMarquis Gordon, Eastland County Agent, are as follows:

	69-69 Average	Projected Income	Projected Cash Received
Cotton	\$4,400	\$ 4,400	\$0
Cotton seed	900	900	0
Wheat	63,100	1,160	87,260
Oats	60,000	10,200	70,200
Barley	2,700	300	3,000
Rye	3,600	720	4,320
Sorghum	216,000	40,000	256,000
Peanuts	5,306,100	1,232,180	6,629,280
Cowpeas	1,000	0	1,000
Hay	598,000	150,000	748,000
Peaches	32,500	12,000	45,000
Plums	500	800	1,300
Pecans	148,600	95,900	242,500
Vegetables	30,370	13,630	44,000
Eggs	196,120	40,000	226,120
Turkeys	673,600	200,000	873,600
Milk	452,560	70,000	522,360
Wool	24,940	6,500	31,440
Mohair	112,900	20,000	132,440
Fed Beef	274,500	100,000	374,500
Other beef	3,153,920	1,600,000	4,753,920
Milk Cows	35,000	0	35,000
Hogs	209,000	141,670	250,670
Sheep	66,000	0	66,000
Goats	136,000	0	136,000
Hens & Pullets	15,100	1,600	17,700
Horses	3,000	4,800	12,500
Fish Farming	0	2,000	2,000
Hunting (leases)	5,000	5,000	10,000
Total cash receipts	11,834,910	3,742,740	15,677,650

The increase in production and cash receipts will benefit the consumer as well as the producer. Food prices will undoubtedly be affected by an increased efficiency in production and marketing as costly practices in current use are improved or eliminated.

The technology in production and food preparation will be reflected in food prices; although the price of individual items will also be affected by the amount of preparation before purchase by the consumer. This would include special services such as pre-cooking and speciality packaging.

Farmers will gear their production to specific markets that are dictated by the consumers' preferences. This in turn will provide consumers with higher quality foods in greater amounts at stable prices.

Kirby Vacuum Sales-Service & Parts
Jerry D. Fisher
Your Authorized Factory Distributor
Ph. FA 5-6156 8 Ann Road Mineral Wells, Tex.

YOU'LL FIND IT IN THE WANT ADS DOLLAR SPECIALS

Up to 25 words, 1 time, 3 papers — \$1.00
Call Your Dollar Special Ad Today!

Either Office:
Cisco Press 442-2244 Eastland Telegram 629-1707 Ranger Times 647-1101

FOR SALE OR TRADE: Two-bedroom furnished house; modern, including T.V. and deep-freeze; four lots. Located on Spring Rd. in Ranger. \$2,500.00 cash. Tel. 647-1595 in Ranger.

GARAGE SALE: Thursday and Friday, Feb. 4-5, 700 block Walnut St. in Ranger.

FOR SALE — Good gentle bay mare. WANTED — eight pair good young cows. Ranger, Texas. Tel. 647-3026.

FREE ESTIMATES ON new roofs only Repair of Your Old Roofs Residential and Commercial "ALL N.W. WORK GUARANTEED" TRI-CITIES ROOFING CO. Call Nobil Squiers 829-2370 EASTLAND

INCOME TAX

Take advantage of the new rulings of the 'Tax Reform Act of 1969'

Don't miss out on newly allowed Deductions

We are registered with I.R.S. All information is mailed to us as soon as it is released.

WE SPECIALIZE IN FARMER'S & RANCHER'S RETURNS!
March 1, deadline—Without Estimate

LET US PREPARE YOUR TAX FOR YOU

Bradford's Bookkeeping & Tax Service
117 S. RUSK RANGER, TEXAS 76470
Call 647-3230 or 647-1923 for Appointment or just come by any time.

GRAND OPENING

MONDAY Thru SATURDAY
FEBRUARY 1-7

MONDAY Thru SATURDAY
FEBRUARY 1-7

Register for 8-Track Tape Player and AM-FM Radio Combination

FREE COFFEE

TO BE GIVEN AWAY
Monday, February 8 at 5:00 p.m.

And
FREE BALLOONS AND GUM FOR THE KIDDIES

Register with each 10 gallons of gas purchased (Only Eastland County Residents Eligible)

Double S&H Green Stamps During Grand Opening

Double S&H Green Stamps During Grand Opening

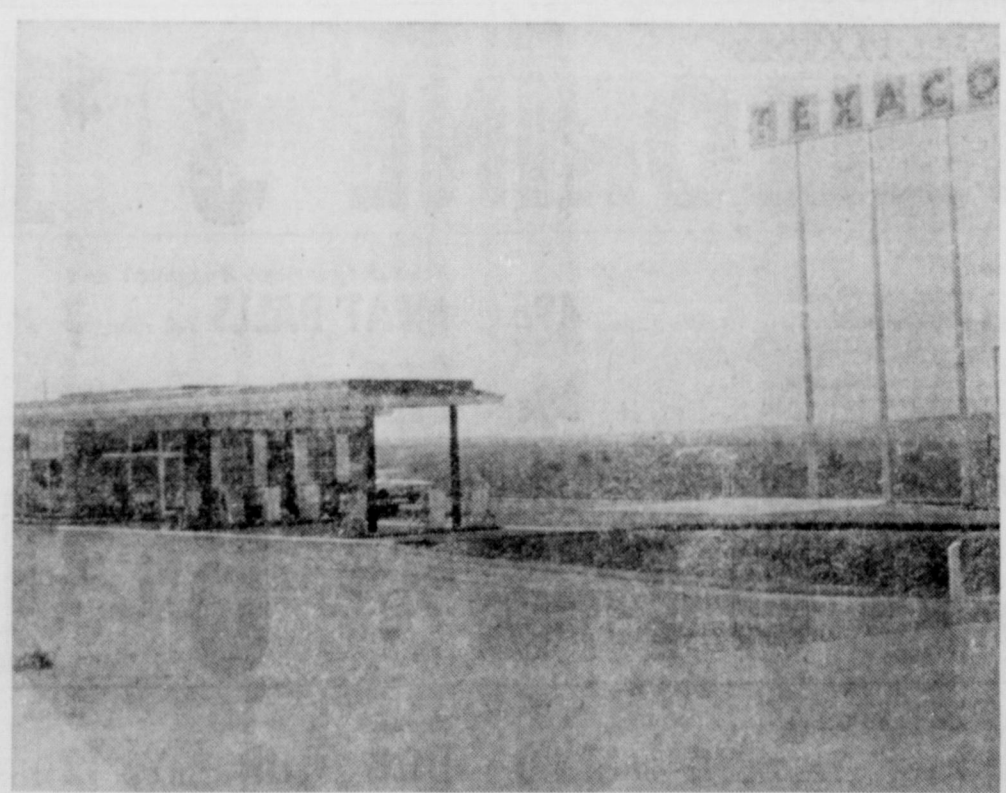

FORD AND SON TEXACO SERVICE STATION

E. E. FORD And EMORY FORD, Jr., Owners

INTERSTATE HIGHWAY 20 WEST RANGER TELEPHONE 647-1898

HOSPITAL NEWS

EASTLAND MEMORIAL
Patients in Eastland Memorial Hospital Wednesday morning were reported as follows:
Pauline Bargsley, Glen Graham, S. G. McCullough, Mary Johnson, Cisco, Sara Ranney, Desedmona, Ruby Squiers, Hildegarde Everitt.

Cooking School
Scheduled Feb. 18
At Gorman Fire Hall
A Cooking School, conducted by County Home Demonstration Agent, Jeanette Thomas, will be held at 1:30 p.m. on Thursday, Feb. 18, at the Fire Hall in Gorman.
The school is primarily for senior citizens but all interested persons are cordially invited to attend.

Jammie's Daily Specials Calendar
Mon. Night, 6 to 9—
Catfish Platter
Tues. Night, 6 to 9—
Mexican Dinner (Choice of 3)
Thurs. Night, 6 to 9—
Barbecue
Choice beef barbecue
All Pies Homemade
Special Lunches Daily

CARD OF THANKS

"As for God, his way is perfect."—Psalm 18:30
Family of Joe S. Wilson, from the depth of our hearts, we thank all friends, relatives, doctors, and nurses for their loving care, comforting words, prayers, during our loved one's illness and passing away at Eastland Hospital.

Also for your prayers, visits, food, cards, floral offerings, tender words, each tear drop and dusty foot print to the hospital and "our home."

Deeply appreciate the love and kindness of Rust-Martin-Rhyme Funeral Home, Sue's Floral, Assembly of God Church of Cisco, United Pentecostal of Cisco, Church of the Nazarene of Cisco, Full Gospel Worship Center of Eastland, Church of God of Eastland, Pentecostal Church of Gorman.

We will be forever grateful to Rev. C. H. Harris of Eastland, Rev. Bob Miller of Abilene, Rev. Harvey Johnson of Cisco for the prayers and words of encouragement, and Mrs. A. L. Thomas, organist, "Soft Steps of the Bearers" and Oliver Stillwell, soloist, "How Great Thou Art"

"In Christ shall all be made alive."—I Corinthians 15:22

May God's Love and Blessing be with you.
Mrs. Joe S. (Hazel) Wilson of Cisco
Mr. and Mrs. A. J. Wilson and family, Stamford
Loyd Wilson and sons, Stamford
Mr. and Mrs. Bob (Billie) Smitherman, Abilene
Mr. and Mrs. Frank R. Swain and family, Phoenix, Ariz.
Mr. and Mrs. J. L. Wilson of Brownwood
Mr. and Mrs. L. L. Lindsey of Shallowater
Mrs. Scott Gray and Paul of Lorenzo
Mr. and Mrs. Ernie Hill of Oledo
Mr. and Mrs. C. A. Lobstein of Guthrie

Today at abc Interstate Theatres

MAJESTIC

WHERE THE INSIDE WEATHER IS ALWAYS JUST RIGHT!
FRIDAY — SATURDAY — SUNDAY
FRI: OPEN 6:45 — FEATURE AT 7:00
See A Complete Show As Late As 8:00
SATURDAY — SUNDAY
OPEN 12:45 — FEATURE 1:00-3:35-5:12-8:45



RICHARD BURTON
GENEVIEVE BUJOLD
IN THE
HAL WALLIS PRODUCTION
Anne of the Thousand Days

"EPIC BATTLE OF THE SEXES."
—Vincent Canby, N.Y. Times
"HAS THAT YOUTHFUL ACCENT WHICH PLACES IT IN A LEAGUE WITH ZEFFIRELLI'S 'ROMEO AND JULIET.'"
—John Mahoney, FM and Fine Arts Mag.
"AN INSTANT CLASSIC"
—Archer Winsten, N.Y. Post
"A PERFECT MOVIE... RICHARD BURTON, CHARMING, ROMANTIC, GENEVIEVE BUJOLD, FLIRTY, THEY'RE GREAT TOGETHER!"
—Cosmopolitan Magazine

Sue Hamilton, Oiden.
Loia Baughman, Morna.
James Drake.
Adrain Hallmark, Cisco.
Billy Bacon, Cisco.
Willie Cooper, Rising Star.
Claude Smith, Gorman.
Sadie Goode, Ranger.
Wilma Miller.
Joe Mannke.
David Woods, Ranger.
Silas Poe.
Emma Benton.
Sallie Frasier, Gorman.
Houston O'Brien.
Mary Davis, Cisco.
Linda Wells, Cisco.
Vena Whiteley.
Mollie Hight, Caddo.
James Williams.
Lonzo Wyatt.
Lottie Warren, Gorman.
Velma Hastings, Carbon.
Corrie Harlow, Carbon.
Waverly Massengale, Colorado City.
Odin G. McDonald, Ft. Worth.
Thelma James.
R. J. Clark, Desdemona.
James Cupps, Cisco.
Stella Thurman, Gorman.
Betty Lyrela.

RANGER GENERAL
Patients in Ranger General Hospital Wednesday morning were:
Lowell Morton
J. A. Riddling
Nancy Stedman
Ruth Honea
Maudie Carroll
Mrs. Dan Royall
Tommye Rudder
Clud Stevens
Patrick Singleton
Lupe Gomez
Margaret McQueary
John Huffman
Verdia Morris
Belle Hudson
G. C. McGown
Mrs. Brenda Nipp and baby girl
Mrs. Martha Bryant and baby boy
W. C. Hill
Janice Dawson
Mrs. Dale Pope

CONVERSATIONS on CARPETING

By Pete Brashier

Confused about what carpeting to buy for your home? Has the dazzling array of colors and textures made your decision a difficult one? Here are some suggestions that will help you make the right choice.

Begin by making a list of your favorite colors. Include only those colors you feel you could live with every day. Keep the list in mind as you view the many carpet choices and select your carpet color from this list.

You can also narrow the possible choices by carefully considering the room you are decorating. Is it spacious or small? Will the carpeting be one of the focal points of the room or a quiet accent to the furnishings? Will there be light or heavy traffic in the room? As you answer these questions, you'll begin to discover what kind of carpeting will best serve your needs.

Now it's time to choose your carpeting. You still must select from many lovely colors and textures. If you are still confused, here's an important rule to remember. "Buy what you like." Trust your own senses. Is the carpet pleasing to you? Do you like its look and feel? You'll be living with the carpet, so what you like really matters. You're sure to like the large selection of luxurious carpeting at RANGER FURNITURE EXCHANGE.

R&L
Cement Contrator
No Job Too Small or Big
House Leveling, Carpenter Work and House Painting.
Phone 629-1096 Collect
Eastland
Free Estimates

RANGER DRIVE-IN THEATRE

PHONE HERBERT RAPP 647-1149
BOX OFFICE OPEN 6:30 — SHOW STARTS AT 7:00
The Privacy and Comfort of your Own Car where The Weather is As You Want It.

FRIDAY — SATURDAY — SUNDAY
FEBRUARY 55-6-7

Travis McGee is having a conference with one of his clients.
Business as usual.
ROD TAYLOR
SUZY KENDALL
"DARKER THAN AMBER"
COLOR
A NATIONAL GENERAL PICTURES RELEASE
A CINEMA CENTER FILM PRESENTATION

CUSTOM HOMES
Remodeling — Repairs
Quality Work — Financing Available
Free Estimates and Planning Assistance
SLAUGHTER & ASSOCIATES
700 Ave. D — Cisco
Phone 442-3875 Nights 442-2225

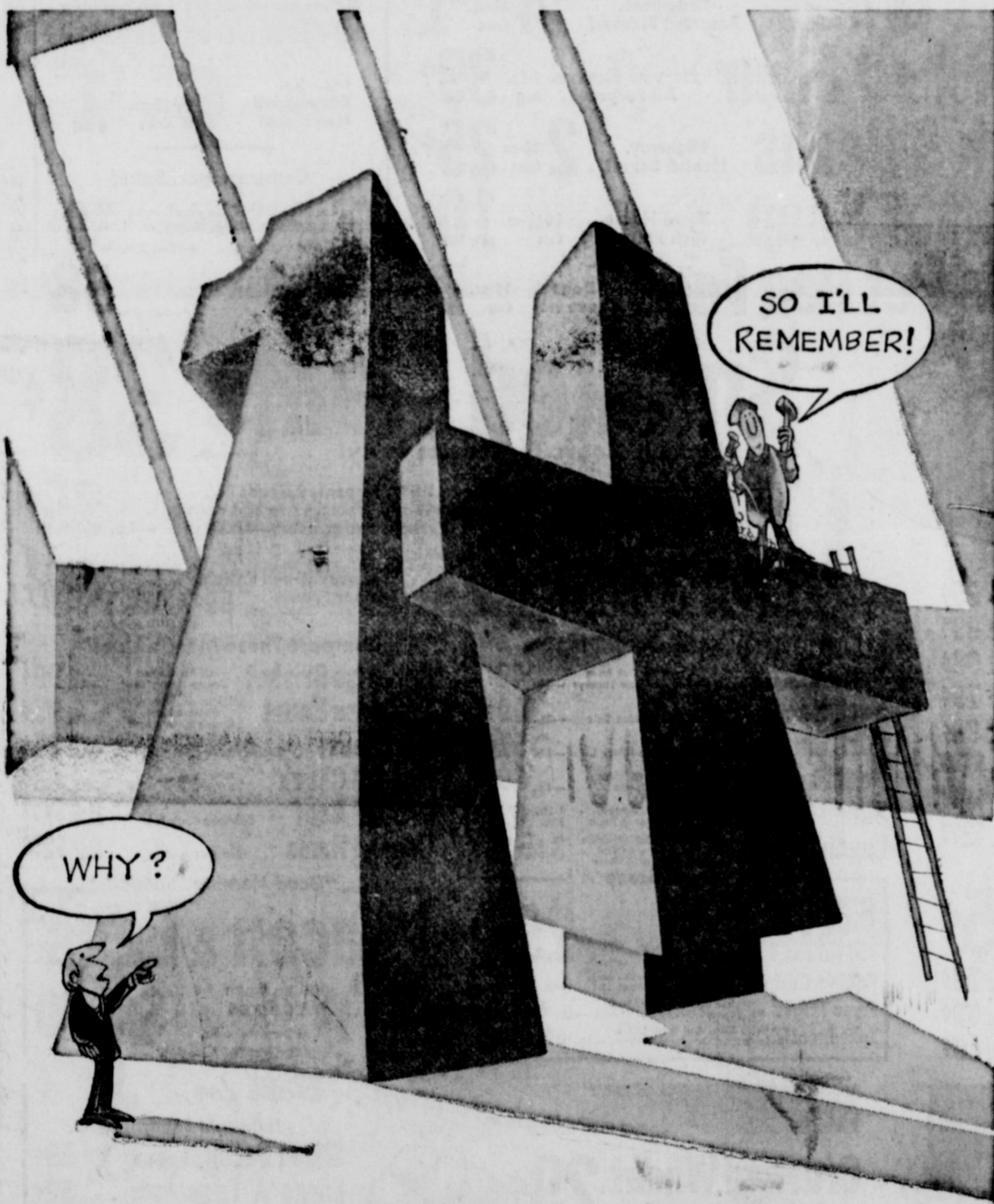

Remember:

'One Plus' is dialing your own Long Distance calls
... it's the fastest, easiest way.

And you won't find a better bargain.

To do it, you just dial:

1 + Area Code + the number.
(if different from your own)

That's it. One Plus... Beautiful



CLEARANCE



SPRING FABRIC FESTIVAL

100% DACRON POLYESTER

BEAUTIFULLY TEXTURED
"WHISPER KNITS"
Full Bolts 45"
New, Soft Spring Colors
Blue, Green, Lilac, Navy, \$9.99
Red, White, Yellow, Bone 11 yd.

Matching Solids—60 Inches \$4.99 yd.

"MERRIE MAID" LADIES NYLONS

Sizes 2 to 14
Re-Enforced Heel and Toe, Mist or Solar
Beige—Reg. 79c **2 pr. \$1**

DENIMS

Solids, Jean Stripes and very, very new patterns **99c yd.**

PERFECT FOR SEWING

GIRLS FLANNEL GOWNS and PAJAMAS

SLEEPWEAR
That Sold From \$1.99 to \$2.99

While They Last **1.00**

BIGGEST SELECTION ---
SPRING PRINTS AND SOLIDS
JUST ARRIVED **2 yds. \$1**

Beautiful New Designs
SPORTSWEAR FABRICS For Spring
100% COTTON SOLIDS, PRINTS yd. **79c**
With crease resistant finish

HEIDENHEIMER'S

—The Family Store in Cisco—



SAFeway

LOW PRICES EVERY DAY *Plus* SPECIALS!

Check Safeway's Low, Low Prices on Del Monte Foods!

Tomato Juice Del Monte. Safeway Special! 3 46-oz. Cans \$1	Spinach Del Monte. Safeway Special! 6 15-oz. Cans \$1
Fruit Cocktail Del Monte. Safeway Special! 4 17-oz. Cans \$1	Sauerkraut Del Monte. Safeway Special! 5 16-oz. Cans \$1
Tomato Sauce Del Monte. Safeway Special! 9 8-oz. Cans \$1	Pear Halves Del Monte. Safeway Special! 3 16-oz. Cans \$1

Vienna Sausage Hormel. Special! 5 4-oz. Cans \$1	Puddings or *Pie Filling. Jell-well. Special! 12 Reg. Boxes \$1
Margarine Coldbrook Solids. Big Buy! 6 1-Lb. Pkgs. \$1	Cake Mixes Pillsbury Assorted. Special! 3 Reg. Boxes \$1
Scotties Facial Tissue. Colypso Special! 4 200 Ct. Boxes \$1	TOWN HOUSE Soups *Chicken Noodle *Cream of Mushroom *Chicken With Rice *Cream of Chicken. Special! 7 10 1/2-oz. Cans \$1

Stock Up on Del Monte Quality Foods!

Fruit Drink Pineapple-Grapefruit Del Monte 46-oz. Can 38¢ Pineapple Juice Del Monte 46-oz. Can 39¢ Prune Juice Del Monte Quart Glass 51¢ Sliced Pineapple Del Monte 20 1/2-oz. Can 41¢ Crushed Pineapple Del Monte 20 1/2-oz. Can 41¢ Whole Green Beans Del Monte 16-oz. Can 30¢ Green Beans French Style. Del Monte 16-oz. Can 28¢	Del Monte Vegetables *Green Beans Cut. Tender! 16-oz. Can *Golden Corn Cream Style 17-oz. Can *Green Peas Early Garden 17-oz. Can Special! Mix or Match! 5 for \$1	Lima Beans Early Garden. Del Monte 12-oz. Can 33¢ Sliced Beets Del Monte 16-oz. Glass 29¢ Sliced Carrots Del Monte 16-oz. Can 27¢ Golden Corn Del Monte. Family Style Whole Kernel 17-oz. Can 23¢ Whole Tomatoes Del Monte 16-oz. Can 31¢ Stewed Tomatoes Del Monte 16-oz. Can 29¢ Tomato Catsup Del Monte 14-oz. Bottle 24¢
---	--	--

Compare These Safeway Money-Saving Values!

Fruit Drinks Cragmont. Assorted Flavors! 4 46-oz. Cans \$1 Enriched Flour Harvest Blossom. All Purpose! 5-Lb. Bag 39¢ Pork & Beans Highway. Heat & Serve! 2 16-oz. Cans 25¢ Tomato Soup Town House. Rich Flavor! 10 1/2-oz. Can 10¢ Twin Pet Dog Food Dogs Love It! 15-oz. Can 7¢	Canned Milk Lucerne. Evaporated Nutritious! 6 13-oz. Cans \$1 Gelatin Salads Lucerne Assorted. Special! 15-oz. Can 39¢ Fresh Milk Lucerne. Low Fat 1/2-Gal. Can 58¢
---	---

SAFeway SHOP & COMPARE... PROVE IT TO YOURSELF!

Just a few Everyday Low Prices won't satisfy your needs and lower your food budget expense! At Safeway you'll find Low, Low Everyday Prices throughout the Store... PLUS Specials Every Day in Every Department... That Can Really Lower Your TOTAL Food Bill!

Serving You Better... Saving You More!



Compare Quality and Trim!

Sliced Bacon	Safeway. No. 1 Quality	1-Lb. Pkg.	65¢
Armour Bacon	Mira-Cure. Sliced	1-Lb. Pkg.	69¢
Eckrich Sausage	Smoked	1-Lb.	98¢
Eckrich Franks	All Beef	1-Lb. Pkg.	79¢
Rump Roast	USDA Choice Grade Heavy Beef	1-Lb.	98¢
Round Steak	Full Cut. USDA Choice Grade Heavy Beef	1-Lb.	\$1.09
Top Round Steak	Boneless USDA Choice Heavy Beef	1-Lb.	\$1.19
New York Steak	Boneless Strip. USDA Choice Grade Heavy Beef	1-Lb.	\$2.09

Pink, Delicate Texture!

Smoked Hams Full Butt Half. 14 to 18-Lb. Avg. —Lb. **55¢**

Ham Roast Center Cut. Smoked —Lb. **79¢**

Smoked Hams *Half or *Whole. Semi-Boneless. 12 to 14-Lb. Avg. —Lb. **69¢**

Whole Hams *or *Full Shank Half. Smoked 14 to 18-Lb. Avg. —Lb. **49¢**

Smoked Hams 38¢
Shank Portion. Cooks Tender and Juicy! —Lb.

Tom Turkeys USDA Inspected Grade 'A'. *Half or *Whole. 17 to 22-Lb. Avg. (Turkey Hindquarters—Lb. 39¢) —Lb. **35¢**

All Meat Franks Safeway. Good Eating! (Armour Star —12-oz. Pkg. 55¢) 12-oz. Pkg. **49¢**

Variety and Quality!

Turkey Breasts	Quarter. Cut from Grade 'A' Tom Turkeys	—Lb.	49¢
Pork Roast	Semi-Boneless. Boston Butt	—Lb.	49¢
Pork Chops	Fresh Quarter Sliced Pork Loin	—Lb.	57¢
Beef Patties	Pre-Cooked. Chicken Fried. Shurtenda	—Lb.	89¢
Sliced Bologna	Safeway. Jumbo. *Regular or *Thick	1-Lb. Pkg.	69¢
Lunch Meat	Safeway. Sliced. *Pickle-Pimiento *Hot Beef Salami *Spiced *Olive *Maceroni & Cheese	3 6-oz. Pkgs.	\$1

USDA Inspected Grade 'A'!

Banquet Dinners Frozen. Assorted. Big Buy! Reg. Pkg. **38¢**

Orange Juice Scotch Treat. From Florida —6-oz. Can **10¢**

Bel-air Waffles Breakfast Favorite! —5-oz. Pkg. **10¢**

Enchilada Dinner Circle T. Quick and Easy! —14-oz. Pkg. **39¢**

Pumpkin Pie or *Mince. Bel-air 1 1/2-Lb. Pkgs. **\$1**

Dessert Treats!

Mellorine Joyett. Assorted Flavors 1/2-Gal. Carton **47¢**

Ice Cream Snow Star. Assorted Flavors 1/2-Gal. Carton **65¢**

FRYERS (Cut-Up) Fresh or Frozen —Lb. 35¢ Whole —Lb. **29¢**

Baking Chickens Fresh. 3 to 3 1/2-Lb. Avg. USDA Insp. Grade 'A' —Lb. **34¢**

Fryer Thighs or *Drumsticks. Cut from USDA Insp. Grade 'A' Fryers —Lb. **65¢**

Split Breasts With Ribbs. Cut from USDA Inspected Grade 'A' Fryers —Lb. **69¢**

Bacon & Eggs 1-Lb. Pkg. Capital Sliced Bacon \$1.00
1-Doz. Breakfast Gems Large Grade 'A' Eggs

Both for... **\$1.00**
If Bought Separately...
Sliced Bacon Capital 1-Lb. **59¢**
Large 'A' Eggs Breakfast Gems —Doz. **52¢**

What A Value!
At this special price, a serving of 2 eggs and 3 slices of bacon costs you less than 18¢.

The Freshest Fruits & Vegetables at Safeway!

Delicious Apples Favorite Eating Apple! Vividly Colored! Washington Red. Extra Fancy! Taste Tingling! —Lb. **19¢**

Russet Potatoes US #1. Best For Baking! 10 Lb. Bag **79¢**

Golden Bananas Top Quality. Safeway Special! —Lb. **10¢**

Navel Oranges Sweet and Juicy! Easy to Peel! 12-Ct. Bag **79¢**

Green Cabbage Texas Grown. Tasty Cole Slaw! —Lb. **7¢**

Grapefruit 2 for **25¢** Texas Ruby, Large

Lemons Sunkist. Refreshing! —12-Ct. Cells **55¢**

D'Anjou Pears Washington Extra Fancy! —Lb. **29¢**

Avocados Fuerte. California. Large —Each **25¢**

Tangelos California. Large —Lb. **25¢**

Prunes Del Monte. Pitted —16-oz. Can **49¢**

Variety and Quality!

Texas Yams	Texas' Finest!	—Lb.	39¢
Golden Carrots	Crispy Fresh!	2-Lb.	33¢
Lomana Lettuce	Large. Crisp Head!	—Each	29¢
Green Onions	Long Shank. Sweet	2 for	27¢
Red Radishes	Amia Color. To Select!	2 lbs.	27¢
Orange Juice	Sunkist. From Florida	Quart.	25¢
Soil Conditioner	Fresh. 17 to 21. 511	3 for	24¢

Compare These Safeway Values!

Toothpaste Crest. *Regular or *Mint (6¢ Off Label) 6.75-oz. Tube **69¢** (\$1.05 Value)

Alcohol Rubbing. 1/35¢ Value) 16-oz. Bottle **14¢**

STAINLESS FLATWARE DINNER KNIVES EACH **29¢** WITH EVERY \$5 PURCHASE

4 PETITE TRAYS **\$4.95** NO PURCHASE REQUIRED

SAVE 50% **TIME LIFE BOOKS** YOUNG READERS NATURE LIBRARY **THE EARTH** Reg. Bookstore Value, \$3.95 Our Special Offer... Only **\$1.99**

Prices Effective Thurs., Fri. and Sat., Feb. 4, 5 and 6, in... We Reserve the Right to Limit Quantities. No Sales to Dealers.

SAFeway