





**TV LOG**

**KRBC-TV FRIDAY**  
 6:55—Daily Dvoins  
 7:00—Today  
 7:25—News  
 7:30—Today  
 7:55—News  
 8:00—Today  
 8:00—Arlene Frances  
 8:30—Treasure Hunt  
 9:00—Price is Right  
 10:30—Truth or Conseq.  
 11:00—Tic Tac Dough  
 11:30—It Could Be You  
 12:00—Tex & Jinx  
 12:30—Howard Miller  
 1:30—Bride and Groom  
 2:00—NBC Matinee  
 3:00—Queen for a day  
 3:45—Modern Romances  
 4:00—Comedy Time  
 4:30—Command Perf.  
 6:00—News  
 6:10—Weather  
 6:15—NBC News  
 6:30—Frontier Dr.  
 7:00—Sheriff of Cochise  
 7:30—Life of Riley  
 8:00—Town and Country Time  
 8:30—By Line  
 9:00—Cavalcade of Sports  
 9:30—Red Barber's Corner  
 10:00—News  
 10:10—Weather  
 10:15—Command Perf.  
 11:30—Sign off

**WBAP-TV FRIDAY**  
 6:30—Sunup  
 7:00—Today  
 9:00—Arlene Francis Show  
 9:30—Treasure Hunt  
 10:00—The Price is Right  
 10:30—Truth or Consequences  
 11:00—Tic Tac Dough  
 11:30—It Could Be You  
 12:00—High Noon News  
 12:30—Margret McDonald  
 12:45—Eddie Williams Show  
 1:00—Howard Miller Show  
 1:30—Bride and Groom  
 2:00—Matinee Theater  
 2:30—Queen for a Day  
 3:45—Modern Romances  
 4:00—Comedy Time  
 4:30—Drama Time  
 5:00—Kitty's Wonderland  
 5:40—News and Weather  
 5:45—News  
 6:00—Cisco Kid  
 6:30—Mark Saber  
 7:00—Court of Last Resort  
 7:30—Life of Riley  
 8:00—M-Squad  
 8:30—Thin Man  
 9:00—Cavalcade of Sports  
 9:45—Red Barber's Corner  
 10:00—Texas News  
 10:15—Weather Telefacts  
 10:25—Southwest News  
 10:30—World of Sports  
 10:40—World Newsreel  
 10:50—World Weather  
 11:00—Tonight  
 12:00—Sign off

**SATURDAY**  
 8:15—Let's Explore  
 8:30—Adventure in Education  
 9:00—Howdy Doody  
 9:30—Gumby Show  
 10:00—Fury  
 10:30—Capt. Gallant  
 11:00—True Story  
 11:30—Detective's Diary  
 12:00—Farm Editor  
 12:30—Frankie Laine  
 1:00—Cartoon Capers  
 1:30—Football Forecast  
 1:45—Regional Football Game  
 4:30—Saturday Matinee  
 5:45—Football Scoreboard  
 6:00—O. Henry Playhouse  
 6:30—People are funny  
 7:00—Perry Como Show  
 8:00—Club Oasis  
 8:30—Giselle Mackenzie Show  
 9:00—What's it For  
 9:30—Your Hit Parade  
 10:00—Texas News  
 10:15—Weather Telefacts  
 10:25—News Final  
 10:30—Sports Final  
 10:35—Movietime USA  
 12:00—Sign off.

**T. L. FAGG**  
 REAL ESTATE  
 Property Management  
 Home and Farm Loans

**Annual Dairy Short Course December 5-6**

COLLEGE STATION—Texas dairymen for many years have found the information presented at the annual A & M College Dairy Short Course of much value to them in solving their problems. The program planned for this year's meeting will continue this long time objective. Headquarters for the December 5-6 meeting will be in the Memorial Student Center. The short course is sponsored by A & M's Department of Dairy Science.

husbandman, says the short course is designed to serve the needs of all dairymen, milk plant and commercial feed company fieldmen as well as others interested directly or indirectly in the future of the dairy industry in Texas. On this year's program, such subjects as current dairy cattle research; antibiotic and insect residues in milk; avoiding rancidity in pipeline and bulk tank installations; brucellosis program; cooperative hauling of bulk milk; dairyman's responsibility in selling milk; purebreds in the dairy business; analyzing and using production records; using selective matings to produce superior animals and using and handling frozen semen will be discussed. Speakers, other than Texas A & M College System personnel, include Roy Barnes, manager,

Brazos County Milk Hauling Cooperative; R. E. Bursleson, extension dairyman, Federal Extension Service, Washington; Dr. J. B. Henderson, asst. state veterinarian, Livestock Sanitary Commission, Fort Worth and Sandy Saunders, regional director, American Dairy Association, Chicago. The annual banquet will be held on the evening of Dec. 5 with one of Texas' best known dairy personalities, now retired Prof. A. L. Darnell, as honor guest. The Texas Purebred Dairy Cattle Association group will get together on Friday morning for a 6:30 breakfast meeting and the different breed associations will hold luncheon meetings at 12:30 noon, also on Friday. Local county agents can supply additional information on the e

short course including program details, registration and housing.

TRADE WITH YOUR HOMETOWN MERCHANTS

**M. H. PERRY**  
 Representing  
**Southland Life**  
 Life - Retirement Income Partnership  
 Mortgage Cancellation  
 Educational - Annuities  
 Accident - Sickness  
 Hospitalization - Group  
 Call 173 or 713-J  
 107 W. Main • Eastland

CALL 601 FOR CLASSIFIEDS

**Funeral Directors**  
**HAMNER FUNERAL HOMES**  
 Ben E. Hamner  
 Oxygen Equipped - Air Conditioned

Eastland Phone 17  
 Cisco Phone Hillcrest 21211

**AMBULANCE SERVICE ANY WHERE ANY TIME**  
 Nominal Cost Burial Insurance  
 For The Entire Family

**PORK LOIN RIB END ROAST** Lb. **39<sup>c</sup>**

**LOIN END PORK ROAST** MEATY TENDER Lb. **43<sup>c</sup>**

**HALF OR WHOLE PORK LOINS** Lb. **49<sup>c</sup>**

**Center Cut Pork Chops** Lb. **59<sup>c</sup>**



Prices Effective Thursday, Friday and Saturday in all WORTH FOOD MARTS—We Reserve Rights to Limit Quantities. NO SALES TO DEALERS.

FRESH **SPARE RIBS** Lb. **49<sup>c</sup>**

BLACKHAWK SLICED **RATH'S BACON** Lb. **55<sup>c</sup>**

*Texas Brands Frozen Foods!*

TEXAS BRANDS FROZEN **GRILLED HAM DINNERS** 12-Oz. Pkg. **69<sup>c</sup>**

TEXAS BRANDS FROZEN **CHICKEN TURNOVERS** 10-Oz. Pkg. **39<sup>c</sup>**

TEXAS BRANDS—COMBINATION **HAM & CHICKEN TURNOVERS** 10-Oz. Pkg. **39<sup>c</sup>**

*Drug Department Values*

**HALO SHAMPOO** LARGE SIZE Reg. 59c **49<sup>c</sup>**

**IPANA-PLUS** SQUEEZE-BOTTLE DENTIFRICE Botl. **\$1.19**



RATH'S BLACKHAWK **FRANKFURTERS** Lb. **49<sup>c</sup>**

KRAFT'S SLICED NATURAL **SWISS CHEESE** 6-Oz. Pkg. **37<sup>c</sup>**

**BISCUITS** BALLARD or PILLSBURY 4 Reg. Cans **39<sup>c</sup>**

**MARGARINE** PANTRY MAIDE Colored Qtrs. 1-Lb. Ctn. **15<sup>c</sup>**

**APPLE SAUCE** WHITE HOUSE 2 No. 303 Cans **25<sup>c</sup>**

**FLOUR** MORRISON'S PEACEMAKER 5 -Lb. Bag **39<sup>c</sup>**

**YAMS** SELECT TEXAS SWEET POTATOES 2 Lbs. **15<sup>c</sup>**

**SAVE 60% AND MORE**

Highest Quality—Famous Music  
**THIS WEEK'S SPECIALS**

Organ At Twilight  
 All-American Marches

HEAR 'EM PLAYED BY THE "PROS" ON **\$1.49** Each  
 KEFJZ-1270 Guaranteed \$3.98 Value

OCEAN SPRAY **CRANBERRIES** 1-Lb. Pkg. **25<sup>c</sup>**

TENDER, CELLO BAG **CRISP CARROTS** 2 1-Lb. Pkgs. **29<sup>c</sup>**

MEDIUM SIZE **YELLOW ONIONS** Lb. **5<sup>c</sup>**

**RUTABAGAS** WAXED MINNESOTA Lb. **5<sup>c</sup>**

WASHINGTON EXTRA FANCY **JONATHAN APPLES** Lb. **12<sup>c</sup>**

CALIFORNIA VALENCIA **SUNKIST ORANGES** Lb. **17<sup>c</sup>**

CRISP STALKS **PASCAL CELERY** Lb. **10<sup>c</sup>**

THE HAND SOAP **LAVA SOAP** 2 Reg. Bars **23<sup>c</sup>**

DISHWASHER DETERGENT **CASCADE** Reg. Pkg. **45<sup>c</sup>**

99 44/100% PURE **IVORY SOAP** 2 Med. Bars **19<sup>c</sup>**

**IVORY-MILD IVORY FLAKES** Giant Pkg. **77<sup>c</sup>**

DOES EVERYTHING **DUZ WASHDAY SOAP** Giant Pkg. **77<sup>c</sup>**

CRISCO **SHORTENING** 3-Lb. Can **91<sup>c</sup>**

HORSE OR BEEF **VIGO DOG FOOD** 1-Lb. Can **10<sup>c</sup>**

LIL' LULU **CORN MEAL MIX** 2-Lb. Pkg. **23<sup>c</sup>**

ALL-PURPOSE **KRAFT OIL** Quart Botl. **65<sup>c</sup>**

NORTHERN **SANDWICH BAGS** Pkg. **21<sup>c</sup>**

Miss Worth Invites You to Play "MARKO"  
 SATURDAYS, 7 to 8 p.m.  
 KEFJZ-TV channel 11  
 Free MARKO Cards only at  
**Worth Food Mart**

This Week's Card Must Have "Blue" Band

Vol. 10 Also 1-9 Now On Sale!

THE LITTLE & BIGS **ENCYCLOPEDIA OF PICTURED KNOWLEDGE** For The Entire Family

WORTH 45.00 Per Volume VOL. ONE **49<sup>c</sup>**

VOLS. 2 through 16 only 99<sup>c</sup> each

On Our Convenient Book-A-Week Plan

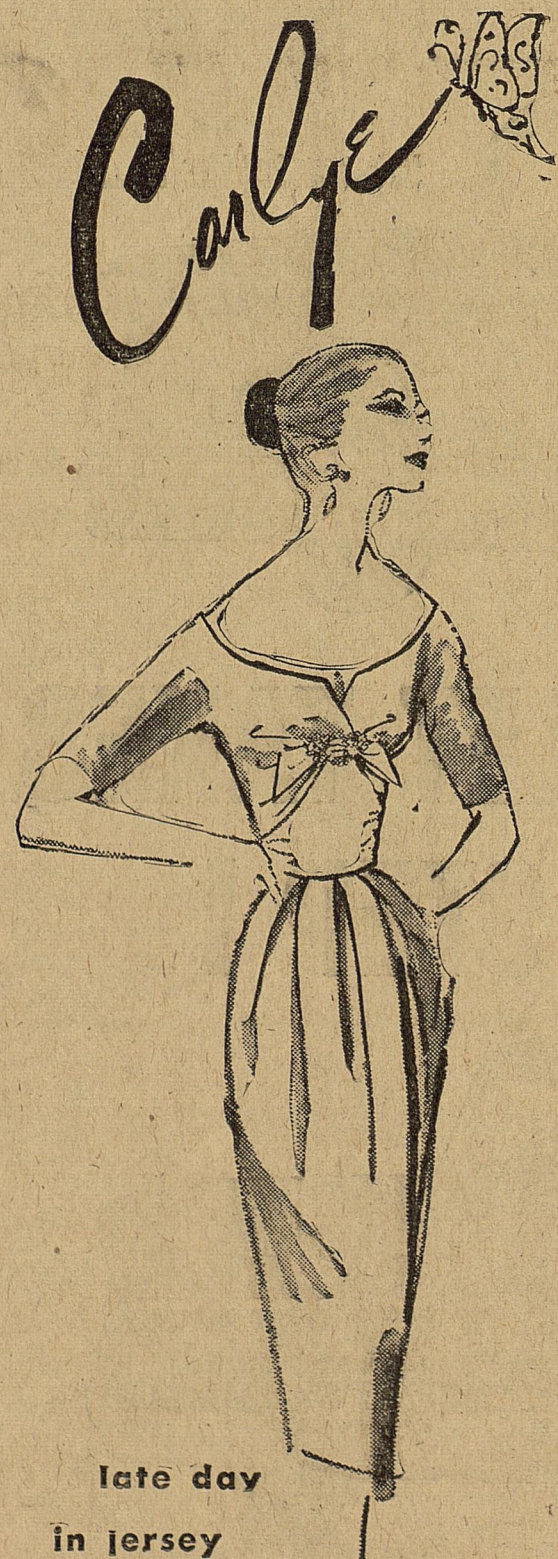

late day in jersey

Taking over your butterfly hours from five o'clock on creamy wool jersey bared from shoulder to shoulder above a pearly buckled bow. In holiday-traveling pastels and black. Sizes 6 to 16, 7 to 17.

We Give S & H Green Stamps

**ALTMAN'S**  
 "Nationally Advertised Fashions"  
 North Side Square

**WORTH FOOD MART**

**A&P POTATOES** U.S. No. 1, Size "A" IDAHO RUSSET 10-lb. MESH BAG **49¢**

**FRESH CARROTS** 2-lb. Pkg. **25¢**

Extra Fancy Red Rome Calavos California

**APPLES** 2-lbs. **25¢** **AVOCADOS** ea. **19¢**  
 Florida Marsh Seedless—Large Size Fresh Florida

**GRAPEFRUIT** 3 for **29¢** **CUCUMBERS** 3 for **19¢**  
 Oregon Bartlett Imported Italian

**PEARS** 1-lb. **15¢** **CHESTNUTS** 1-lb. **29¢**

A&P FANCY QUALITY FROZEN

**STRAWBERRIES** 2 10-oz. Pkgs. **35¢**

NORTHERN TOILET **TISSUE** 3 Rolls **22¢**

SCOTTISSUE TOILET **TISSUE** 4 Rolls **47¢**

DRIED **PINTO BEANS** 2-lb. Pkg. **19¢**

**CHICKEN NOODLE** 2 10½-oz. Cans **31¢**

**VEGETABLE SOUP** 2 10½-oz. Cans **27¢**

**VEGETABLE-BEEF** 2 10½-oz. Cans **31¢**

**TOWELS** 3 Reg. Size Pkgs. **49¢**

**TOWELS** 3 Reg. Size Pkgs. **53¢**

**Jane Parker Bakery Values**

**JANE PARKER PEACH PIE** ea. **49¢**

**JANE PARKER BLACKBERRY PIE** ea. **43¢**

**JANE PARKER CINNAMON LOAF** 1-lb. Loaf **23¢**

**Jane Parker Fruit Cakes**

Light Cake 1½-lb. SIZE **\$1.35** Back 3-lb. SIZE **\$2.65** Again! 5-lb. SIZE **\$3.85**

Dark Cake New This Year 1-lb. SIZE **75¢** 2-lb. SIZE **\$1.95**

**You Can Put Your Trust In Bourland's Meats**

**Sausage** SWIFT'S WHOLE HOG 1-Lb. **49¢** 2-Lbs. **97¢**

**GROUND BEEF** lb. **35¢**

**CHUCK STEAK or ROAST** lb. **49¢**

**PORK CHOPS** lb. **65¢**

**Korn Kist BACON** lb. **55¢**

**CLUB or SIRLOIN** lb. **69¢**

For Seasoning **SALT JOWLS** lb. **29¢**

**SOAP FLAKES** **LUX FLAKES** Lge. Pkg. **33¢**

**TOILET SOAP** **LIFEBUOY** 3 Reg. Bars **29¢**

**TOILET SOAP** **LIFEBUOY** 2 Bath Bars **29¢**

**COLORED TOILET SOAP** **LUX** Reg. Bars **10¢**

**WHITE TOILET SOAP** **LUX** 2 Bath Bars **27¢**

**BLUE DETERGENT** **RINSO** Reg. Pkg. **32¢**

**DETERGENT** **SURF** Reg. Pkg. **32¢**

**DETERGENT** **BREEZE** Giant Pkg. **77¢**

**BLUE DETERGENT** **SILVER DUST** Reg. Pkg. **33¢**

**DETERGENT** **LIQUID LUX** 22-oz. Can **69¢**

**ALL-PURPOSE SHORTENING** **SPRY** 3-lb. Can **91¢**

**DETERGENT** **CONDENSED "all"** 24-oz. Box **39¢**

**NEW DETERGENT** Giant Pkg. **53¢**

**BLUE DETERGENT** **LIQUID WISK** Qt. Can **69¢**

**HORMEL'S TEXAS STYLE** **PLAIN CHILI** 19-oz. Can **57¢**

**GOLDEN-RISE** **BISCUITS** Pkg. **10¢**

**A&P FANCY** **PINEAPPLE JUICE** 12-oz. Can **9¢**

**LIQUID DETERGENT** **TEKIZE** 12-oz. Can **25¢** 22-oz. Can **49¢**

**STOREWIDE VALUES**

**ANN PAGE PORK and BEANS** 2 31-oz. Cans **37¢**

**ANN PAGE APRICOT, PEACH, OR PINEAPPLE PRESERVES** 1-lb. Jar **27¢** 2-lb. Jar **49¢**

**ANN PAGE TOMATO KETCHUP** 14-oz. Btl. **19¢**

**SULTANA LARGE STUFFED OLIVES** 10½-oz. Jar **59¢**

**ANN PAGE PURE—12-Oz. Jar GRAPE PRESERVES** **27¢**

**ANN PAGE PURE—12-Oz. Jar STRAWBERRY PRESERVES** **29¢**

**ANN PAGE MAYONNAISE** Qt. **49¢**

**FRUIT CAKE FRUITS**

**PINEAPPLE SLICES** WHITE lb. **65¢** RED OR GREEN lb. **67¢**

**RED CHERRIES** lb. **69¢**

**CUT MIXED FRUIT** lb. **49¢**

**BLEACHED RAISINS** 15-oz. Pkg. **25¢**

**CRESTVIEW**

**Eggs** Medium Size .Doz. **59¢**

**A&P Super Markets** AMERICA'S FOREMOST FOOD RETAILER... SINCE 1859

**AROUND RANGER COLLEGE CAMPUS**

By Ranger College Journalism Class

Mrs. Frances Jameson, Donna Blackwell, Sonja Irwin, Gail Bagley, and Patsy Shaffer went to San Angelo Saturday for the football game that evening between Ranger College and San Angelo College.

Dr. and Mrs. Price R. Ashton spent the weekend in Austin.

Doris Nabers, Charlotte Clark, and Jim Baccus made a trip to West Texas and New Mexico over the weekend. Jim spent the weekend with his mother in Sudan, and Doris and Charlotte visited on the campus of Eastern New Mexico University, Portales, New Mexico. They were there for Eastern New Mexico's homecoming, one of the highlights of which was the football game in which Eastern New Mexico University defeated Adams State College, Alamosa, Colorado. Playing for E.N.M.U. were two Rangers of 1956, Teddy Henderson and Buddy Hightower, both of whom are starters on the New Mexico team.

**Yearly Programs Are Planned by YMCA Sponsors**

Sponsors of the four Y.M.C.A. groups met Tuesday night in the Y recreation center for the purpose of formulating plans for the programs for the remainder of the year.

Many interesting programs were suggested by the various members which should contribute to the purpose of the Y program—to provide the opportunity for citizenship training of our youth.

Those present were: Mrs. Evans, Mrs. Howell, Mrs. Bill Frost, Mrs. H. L. Carothers, Gene Townsend, Harold White, Ray Pool, Hubert Jones and Jimmy Hughes.

**Mrs. H. L. King Becomes Sponsor For Socialites**

Mrs. H. L. King consented to be club sponsor for the Socialites at their meeting Wednesday afternoon in the home of Anne Pittman.

Refreshments of cookies were served to Marion Wood, Ladell May, Bobbie Love, Ella Joy Walker, Sarah Sims, Sue Day, Sidney Seale and the hostess, Anne Pittman.

**Throckmorton-**

(Continued from Page One)

son will miss the game due to a leg injury. Line Coach Jon Tate said, "We are going to miss him a lot more than some people think."

Playing in Dodson's place, however, will be proven Marvin Agnew. Agnew is a stand out on defense. The remainder of the Mav lineup will be the same as it was against Albany.

Prospects are that the two teams will meet on a soggy field, and there is a strong chance it will be raining at 7:30 p.m., kick-off time. Both teams are basically ground teams, however, although both have passed occasionally for good results.

**PERMANENTS**

\$ 7.50 Oil-Glo Creme .. \$ 5.00  
 \$10.00 Creme Wave ... \$ 7.50  
 \$15.00 Creme Oil Wave \$10.00

**Basham Beauty Bar**  
 Lula Mae Smith Basham  
 1416 S. Lamar Phone 964

**NOW - we'll give you 30.00 for your old typewriter\***

toward the purchase of the brand new 1957

**SMITH-CORONA PACEMAKER**

Regularly \$179.50 plus tax **149.50** plus tax

**YOURS for only** with your old typewriter

- World's Lowest Priced, Famous Make Office Typewriter
- Fast Flick-set Tabulation
- Full-size, 84-character Keyboard
- Sharp, Beautiful Write
- Light Touch and Super-Speed Action
- Any standard keyboard portable or office typewriter, regardless of age, make or condition.

**EASTLAND TELEGRAM** South Side of Square Phone 601

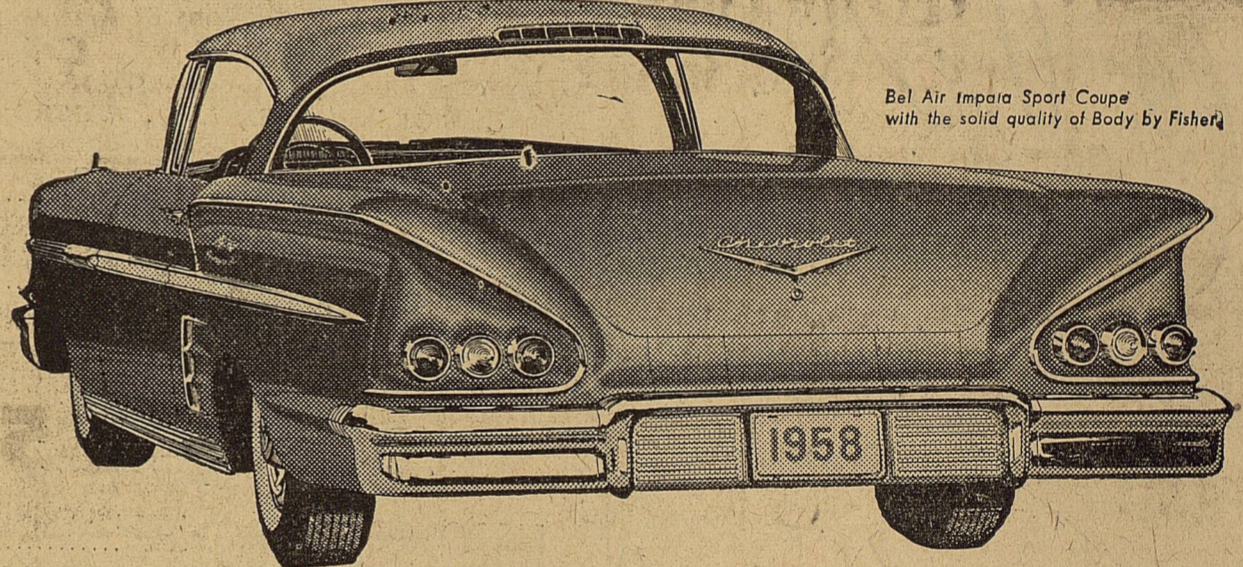

Bel Air Impala Sport Coupe with the solid quality of Body By Fisher

**NOW CHEVROLET TAKES THE GIANT STEP!**

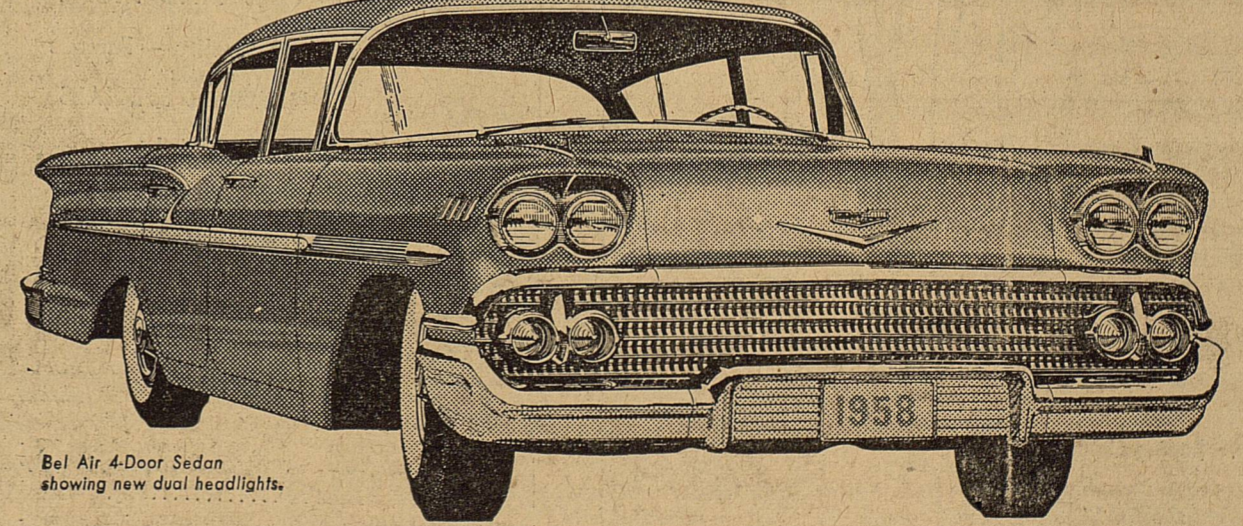

Bel Air 4-Door Sedan showing new dual headlights.

Here's the biggest, boldest move any car ever made. Here's new length, width and lowness, a radical new V8—a wonder-working Full Coil suspension, a real air ride, brilliant new body-frame design! See Chevrolet now!

Talk about news, that's all Chevrolet is for '58... starting with its long, low lines and new gull-wing rear fenders! There's an all-new engine, the 280-h.p. Super Turbo-Thrust V8\*. It's so new it even looks different. Combine it with Turbo-

glide\*, and you'll boss the quickest, smoothest combination on the road. There's news in Chevrolet's two new rides—a Full Coil suspension and a real air ride\*! These brilliant advances out-date, out-cushion anything you've known in the low-price field. Chevrolet's body-frame design is new, and the wheelbase is longer, for a wonderful new handling feel. For an extra helping of pleasure, see Chevrolet's new luxury models, the Bel Air Impala Sport Coupe and Convertible. Stop by your Chevrolet dealer's soon.

**'58!**

**CHEVROLET**

FORWARD FROM FIFTY

READ THE CLASSIFIEDS

ATTEND THE CHURCH OF YOUR CHOICE EACH SUNDAY

CALL 601 FOR CLASSIFIED ADVERTISEMENT

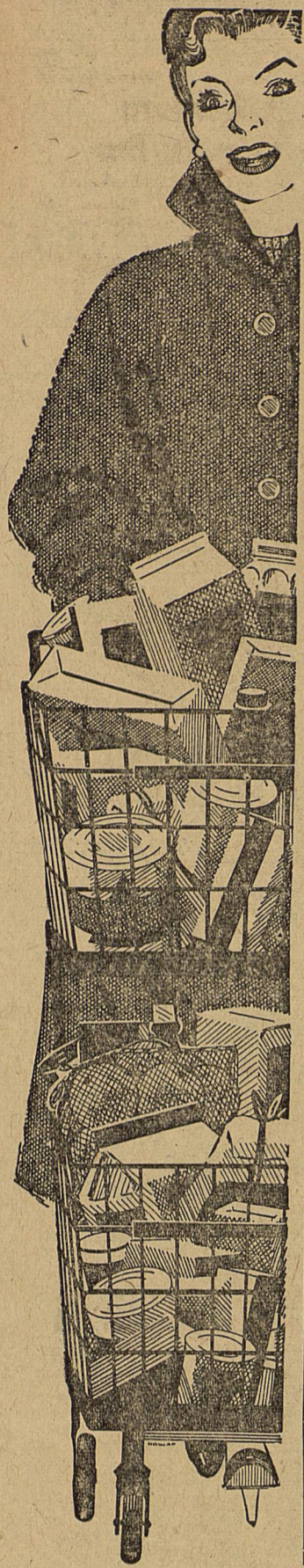

# Food bargains galore!

- GOLDEN FLUFFO Shortening** 3 Lb. Can **89¢**
- GERBER'S Baby Food** 3 4 1/2-Oz. Cans **25¢**
- CHUCK TIME Viennas** 2 No. 1/4 Cans **19¢**
- ROYAL Pudding** All Flavors 3 Pkgs. **25¢**
- CLOVER FARM Bleach** Quart **15¢**
- ZEE Toilet Tissue** 4 Rolls **30¢**
- CLOVER FARM Margarine** Lb. **23¢**

- PREMIUM SALTINE CRACKERS** Pound Box **27¢**
- AJAX CLEANSER** Giant Size **14¢**
- PINTO BEANS CHOICE RECLEANED** Lb. **10¢**
- YELLOW CORN GLENDALE** 2 No. 303 Cans **25¢**
- TEXAS CABBAGE Green** Lb. **5¢**

- DOG FOOD** Big Milke 3 No. 300 Tall **20¢**
- POTATOES** U.S. No. 1 IDAHO RUSSETT 10 Lb. Bag **43¢**
- GRAPEFRUIT** RUBY RED 6 Large Size **39¢**

- TEXAS JUICY ORANGES** 5 Lb. Bag **35¢**

## FRANKS 3 Lbs. 94¢

## Sliced Bacon 2 Lbs. 1.14

- Fryers** Lb. **39¢**
- Chops** Lb. **59¢**
- Steak** Choice Beef Lb. **59¢**
- Roast** Choice Beef Lb. **45¢**

Armour's Star Canned **Picnics** 3 Lb. Can **2.25**

*save at CLOVER FARM STORES*

SMOKED **Picnics** Lb. .... **39¢**

H. B. MacMoy, Owner  
7:30 a.m. to 8:00 p.m. Weekdays  
7:30 a.m. to 9:00 p.m. Saturdays

### Pontiac-

Continued From Page One

injection, introduced by Pontiac last year.

The new "Tempest 395" V-8 engine is bigger than ever with displacement increased from 347 to 370 cubic inches, and designed to deliver power where most needed—in the traffic range.

Pontiac engineers list 88 new features in the 1958 models and 135 separate safety features.

Striking "New Direction" styling accentuates the car's longer, lower, wider look. The low, horizontal grille is topped by dual twin head lamps and rises above the heavy bumper, which incorporates massive parking and signal lamps. A new gold, rectangular crest featuring a "V" on a grooved background above the name, Pontiac, in block-style lettering, is positioned in the left side of the grille. Delta wing ornaments ride atop each front fender with twin wind-splitters continuing along the fender.

The missile-type side mouldings sweep back to concave flares in the rear fender and frame distinctive series markings. The Bonneville has, in addition, four simulated front fender louvers.

From the rear the 1958 Pontiacs will be immediately recognizable by dual twin tail lamps above oval, chormed, back-up lamp ports, and the simply styled trunk lid bears chrome handles on each side of the superbly fashioned name plate.

In addition to the five-passenger Bonneville convertible and the sport coupe, Pontiac has for 1958, the Star Chief series consisting of two and four-door Catalinas, a four-door sedan with slim center pillar, and a custom Safari station wagon. The Super Chief line includes two and four-door Catalinas and a slim pillar, four-door sedan. The Chieftain series is led by the convertible, new in this line; two and four-door Catalinas, two and four-door slim pillar sedans, and a two-seat and a three-seat, four-door station wagon.

A total of 21 solid colors and 56 recommended two-tone paint combinations are offered, some in the new acrylic lacquers, while interiors are color-matched in fabric and leather.

On 122" and 124" wheelbases, the new Pontiacs are as much as 4.5 inches lower in height, are 2.2 inches wider and as much as 8.7 inches longer overall. Passenger leg room has been increased by 4.5 inches, ample head room is retained and luggage space is enlarged.

A new sculptured instrument panel has key instruments grouped before the driver for quick, safe reading through the deeply recessed, two spoke steering wheel. A non-glare instrument panel paint protects against glare.

Leading an exceptional parade of optional equipment for the new cars is air ride suspension, new for passenger cars in the middle price range, which gives an ever-level ride regardless of load

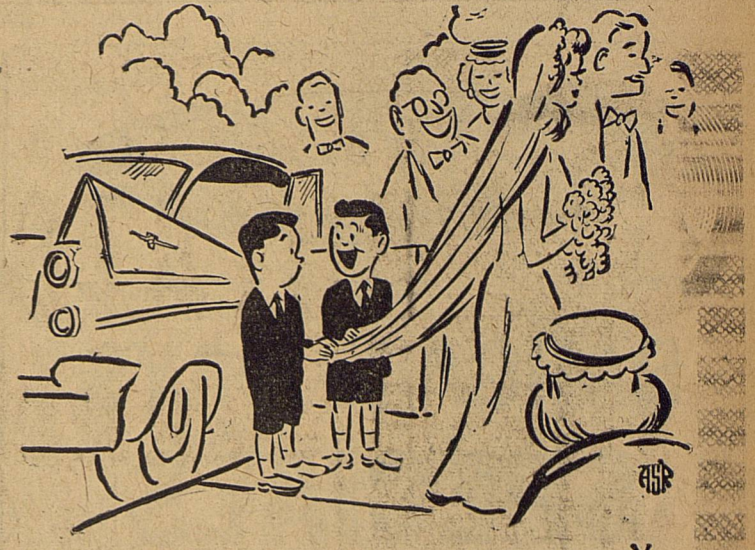

"I'M GOING TO HAVE BUTTERFLIES IN MY STOMACH TOO, I SWALLOWED 3 CATERPILLARS!"

Olden	30	1
Dothan	8	2
Romney	5	0
Pleasant Hill	4	0
Staff	3	6
Cook	6	0
Desdemona	10	4
Sabanno	6	2
Absentee	1	0
<b>TOTALS</b>	<b>833</b>	<b>149</b>

<b>Water Bonds</b>		
Eastland	49	55
Eastland	37	28
Ranger	103	26
Ranger	38	15
Cisco	36	21
Cisco	109	59
Rising Star	63	7
Rising Star	32	20
Pioneer	13	2
Alameda	9	0
Fokomo	3	7
Carbon	11	19
Gorman	52	28
Long Branch	3	7
Okra	2	6
Seranton	5	4
Nimrod	5	2
Oden	23	7
Pothan	7	3
Romney	5	0
Pleasant Hill	0	3
Staff	3	6
Cook	5	1
Desdemona	10	2
Okra	8	0
Sabanno	4	4
Absentee	1	0
<b>TOTALS</b>	<b>627</b>	<b>331</b>

### Save Money On Auto Repairs!

We are equipped to do all your auto, truck and field mechanic work. Mechanic Vernon Garrett has 20 years experience and is factory trained. We can do your tractor repair work, too.

—For Night and Sunday Work Call 1186—

### HIGHWAY GARAGE

1006 West Main M. E. Spain Eastland

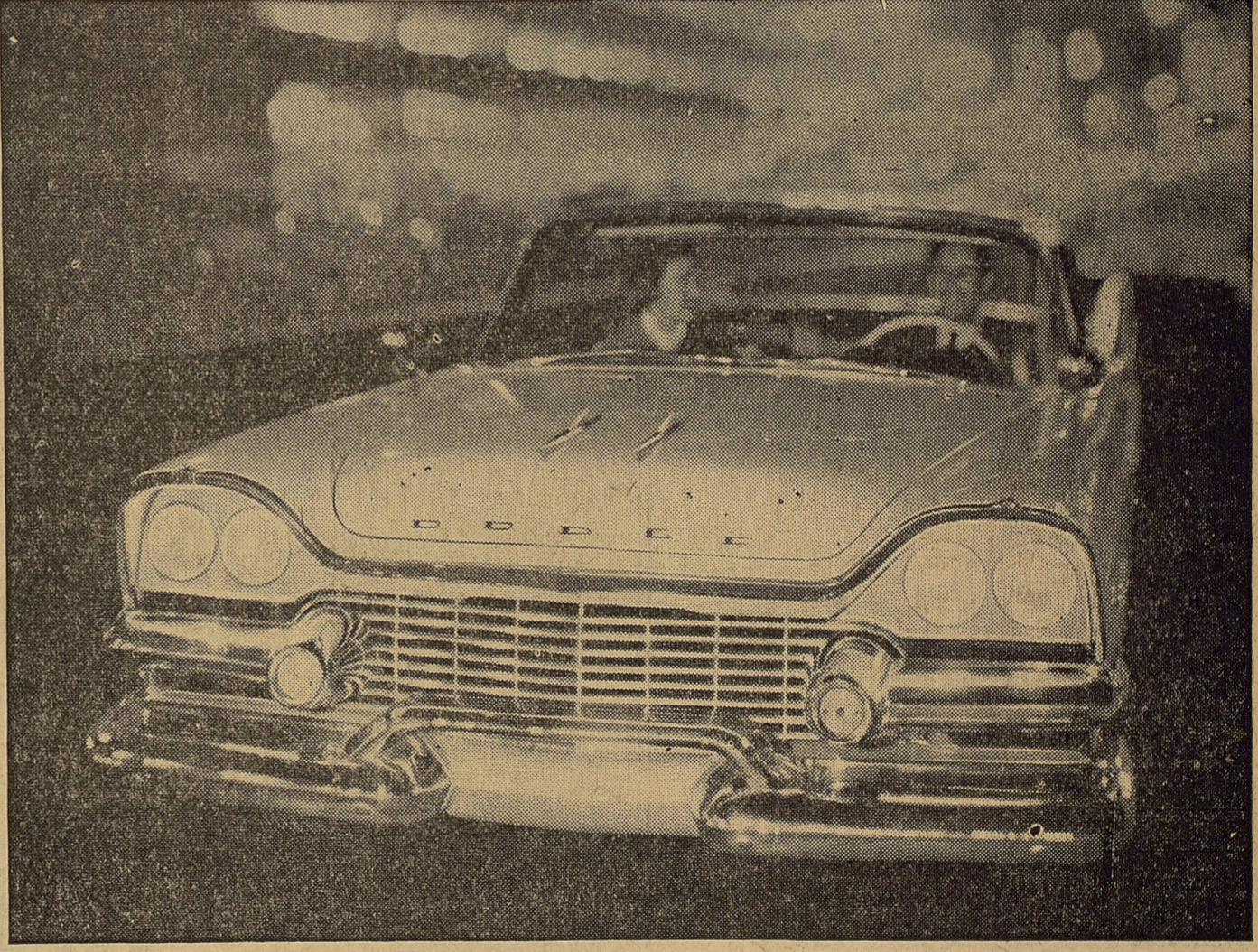

## NOW ON DISPLAY Swept-Wing 58

SO ADVANCED IT LEAVES THE REST BEHIND! Rarely does a new car appear on the scene so advanced that it has no counterpart. Such a car is now on display—the Swept-Wing 58 by Dodge. It is very low, very daring, beautifully proportioned. Riding and handling qualities are remarkable. See the Swept-Wing 58 by Dodge soon. To own it is a new adventure. ➤ Swept-Wing 58 by DODGE

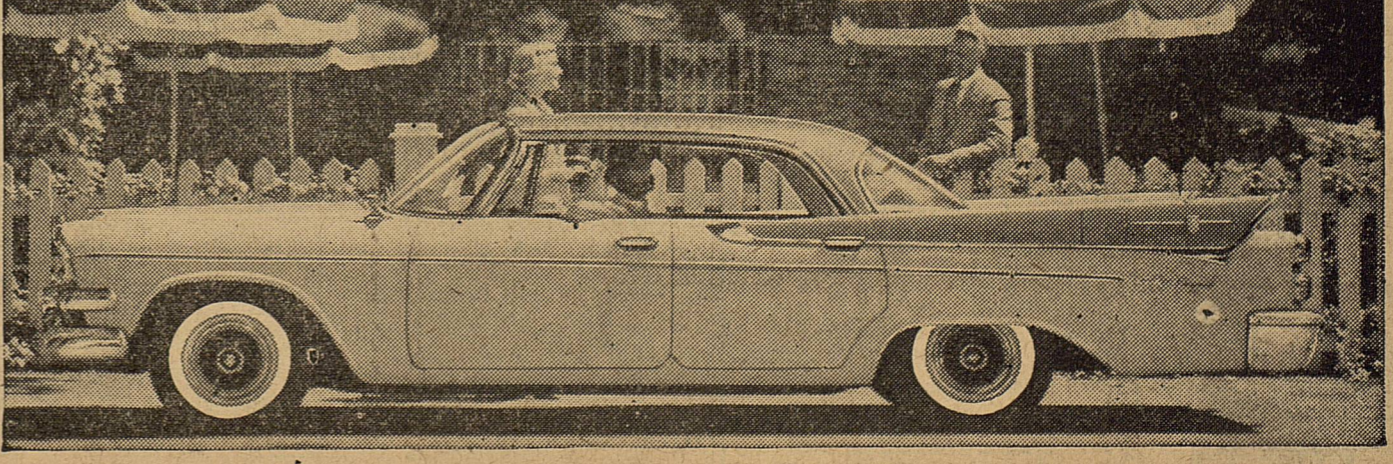

## McGraw Motor Company

416 S. Seaman Street Phone 871



407 Main RANGER Phone 447

# BARGAIN DAYS SPECIALS

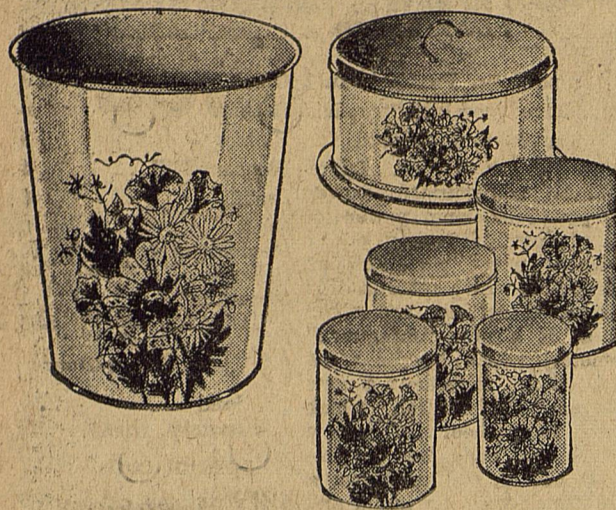

Sale! MW colorful "Spring Bouquet" pantryware—reg. 1.39 to 1.59

Choose one or whole set of matching pieces. Bright floral design on white enameled metal! Topped with yellow lids. Paper dispenser also. . . . .99c

**99c**

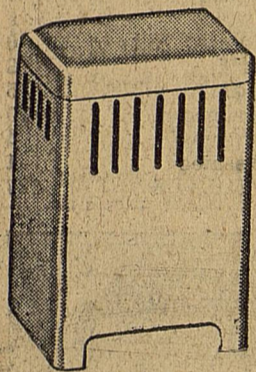

Ideal Bathroom GAS HEATER

**4.48** \$1 DOWN

Circulates warm heated air through front and side vents. Raised port cast-iron burners.

## BABY HI CHAIRS

Values to 16.95

Now **\$10.00**

## RADIANT TYPE HEATERS

Reg. 14.95

Now **9.88**

## BLANKETS - BLANKETS

Reg. 15.95

Now **9.88**

## Used Washing Machines

Now **\$10.00** Each

## Automatic Clothes Dryer

Reg. 169.95

Now **\$119.88**

## SEWING MACHINE

Reg. 70.00

Now **59.88**

## Sewing Machine Cabinets

Reg. 99.95

Now **59.88**

**BUY ON CONVENIENT TIME PAYMENT TERMS**

# COURTHOUSE NEWS AND RECORDS

Real Estate Transfers, Marriages, Suits Filed  
Court Judgments, Orders, Etc.

### INSTRUMENTS FILED

County Clerk's Office  
Clara Nell Archer to James L. Higginbotham, warranty deed.  
Lynn W. Adams to J. C. Murphy, warranty deed.  
Della Bender to Cecil C. Carr, special warranty deed.  
Joe D. Borden to American Petroleum, Inc., cc warranty deed.  
George A. Brown, Jr. to United States of America, deed of trust.  
George A. Brown, Jr. to L. E. Griffin, warranty deed.  
Ed E. Brumlow to Joseph M. Perkins, release of oil and gas lease.  
L. A. Bennett to United States of America, deed of trust.  
Burriss Mills, Inc. v. Chester F. Ervin, abstract of judgement.  
Etna Bible to W. W. Franklin, oil and gas lease.  
Marlin Cagle to Frank Crowell, MML.  
J. E. Connally to W. E. Perkins, assignment of oil and gas lease.  
Lela Clark to George Edward Clark, warranty deed.  
Sherman Douglas to J. H. Reynolds, oil and gas lease.  
W. W. Franklin to Ben Wirkola, assignment of oil and gas lease.  
First Federal S&L Assn. to Thomas J. Huling, release of deed of trust.  
James R. Field to E. M. Willingham, deed of trust.  
First Federal S&L Assn. to J. M. Nash, release of deed of trust.  
Mary L. Fuller to J. W. Sifton, warranty deed.  
T. O. Friday to M. T. Finley, warranty deed.  
First National Bank, Dallas to Daniel Hughes, deed.  
Globe Oil Company to Sara Tucker, assignment of oil and gas lease.  
L. E. Griffin to George A. Brown, Jr., warranty deed.  
B. H. Hilley to Joe Collins, warranty deed.  
Roy Edward Holly to The Public, embalmer's license.  
Price E. Hooks to R. R. Jones, warranty deed.  
C. C. Hailey to First National Bank, Cisco, deed of trust.  
G. N. Irvine to James A. Robinson, deed.  
James N. Jordan to Albert A. Westmoreland, warranty deed.  
R. R. Jones to Price E. Hooks, deed of trust.  
Knight Construction Co., Inc. to George A. Brown, Jr., warranty deed.  
J. R. Mahaffey to Hugh Mahaffey, warranty deed.  
Ressie Moseley to M. E. Foster, warranty deed.  
Jerome McCarty to Pauline McCarty Denman, warranty deed.  
Fred McCright to George P. Fee, release of oil and gas lease.  
J. M. Nash to L. A. Bennett, warranty deed.  
J. P. Nystel to A. J. Blevins, Jr., warranty deed.  
J. P. Nystel to A. J. Blevins, Jr., warranty deed.  
B. R. Overstreet to Ruth R. Oakley, warranty deed.  
W. O. Pelphrey to First National Bank, Wichita Falls, deed of trust.  
E. S. Reed to the following (all partial assignments of oil and gas leases): Clifton I. Laney, James E. Hatch, Stovall Abbott, Ralph Frogley, Blair Montague, Roland G. Mayne, Howard H. Roehr, Jr., William H. Taylor, Gene Dayton, Russell A. Relyea, George Benson, Howard M. Ballif, William A. Eulet, Alton L. Haslam and James W. Hurren.

James A. Robinson to Humble Pipe Line Co., deed of trust.  
Amy Annie Burke Summers to The Public, nurses certificate.  
Southern California Petroleum Corp. to Bess Olson Franklin, release of oil and gas lease.  
Worth Thomason to L. E. Edwards, assignment of oil and gas lease.  
E. R. Trout to Frank Crowell, M.L.  
Worth Thomason to Carl W. Hummel, assignment of oil and gas lease.  
Beulah M. Wood to Vernon Cozart, warranty deed.  
Wright Estate, Inc. to First National Bank, Dallas, deed.  
Nita A. Williamson to Standard Oil Company of Texas, oil and gas lease.

**MARRIAGE LICENSES**  
Jimmie Dale Hendricks and Juanita Rose Patterson.  
Herbert Ellis Williams and Mary Jo Stie.

**SUITS FILED**  
91st District Court  
Willie Goldie McCoy v. Liberty Mutual Insurance Company, compensation.  
Orville B. Ramsey v. Geraldine Ramsey, divorce, child custody & division of property.  
City of Ranger v. Brice Walker Belowasky, et vir., injunction.

## Purebred Animals Offered As Prizes For 4-H Clubbers

FOOT WORTH—American Cyanamid Company has announced that it will award 22 purebred breeding animals as prizes to 4-H Club and Future Farmers of America members exhibiting livestock at the 62nd Southwestern Exposition and Fat Stock Show. The show will run Jan. 24 through Feb. 2 in Fort Worth. The animals will be presented to boys and girls showing the best animals in various cattle, swine and sheep classes in the junior division, reported L. O. Sturkie of ORDERS AND JUDGEMENTS 91st District Court Edwina Scarlett v. William D. Scarlett, order.  
Dick Hodges, et al v. H. J. Mueller, et al, appointment of counsel.  
Dick Hodges, et al v. H. J. Mueller, et al, judgement.

Dallas, regional manager of Cyanamid's farm and home division. Prizes also will go to certified 4-H and FHA members from any state exhibiting in the open breeding sheep and swine show. According to rules of the Fort Worth show, the junior division is open only to FFA and 4-H Club members from Texas. Certified FFA and 4-H Club boys from any state may show in the open division and compete for the Cyanamid awards. Sturkie said a purebred heifer will be given to the 4-H or FFA boy exhibiting the champion heifer in the three divisions, Aberdeen-Angus, Shorthorn and Hereford, in the junior breeding beef heifer show. Six registered breeding ewes will be awarded to club members who place first in various of the junior and open sheep breeding show. A total of 13 registered bred gilts will go to eligible FFA and 4-H Club boys whose animals are tops in the junior pig and open

swine show. Deadline for livestock entries in the Fort Worth show is Dec. 15. ATTEND THE CHURCH OF YOUR CHOICE EACH SUNDAY

**INGROWN NAIL HURTING YOU? Immediate Relief!**  
A few drops of OUTGRO® bring blessed relief from tormenting pain of ingrown nail. OUTGRO® softens the skin underneath the nail, allows the nail to be cut and thus prevents further pain and discomfort. OUTGRO® is available at all drug counters.

**NOTICE... Come To Kendrick Drive-In Dairy**  
(Serving This Territory Since 1940)  
**FOR Good, Clean JERSEY Sweet Milk**  
Price - 70c Gal.  
Phone 896-J-2 — Located Halfway between Eastland and Cisco

**Furniture Upholstering**  
We are now able to do your furniture upholstery, and invite you to take advantage of our new service.  
**TRIM SHOP**  
Phone 170 708 West Main

**You're Leading a Sheltered Life—**  
... if you think yesterday's insurance could rebuild your home today. You can see the effect of increased prices most every time you buy an article at the store. Ditto with building costs especially labor. Just imagine what it would be like if a disaster struck and you had to buy again everything you now own. The sensible thing to do is to get your insurance in line with today's replacement costs. Let's talk it over today.  
**EARL BENDER & COMPANY**  
Eastland, (Insurance since 1924) Texas

# A NEW KIND OF CAR IS BORN!

At Your Pontiac Dealer's Nov. 9

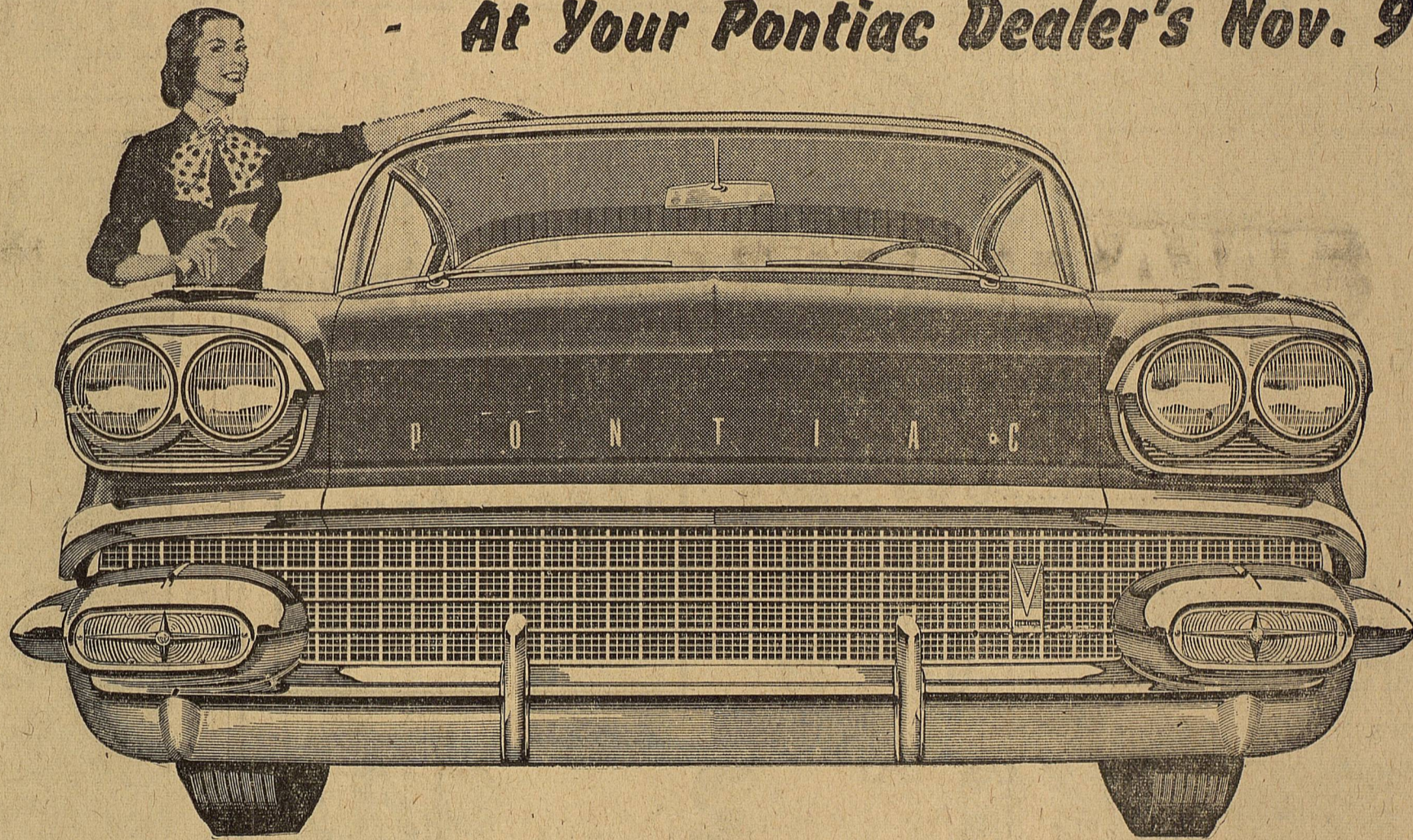

# BOLDEST ADVANCE IN 50 YEARS!

### THE GOLDEN JUBILEE CAR!

It's a revolution on wheels—boldly planned from the very beginning as a Golden Anniversary showpiece for Pontiac and General Motors.

This one you really must see—here is a car unlike any you have ever known! This Golden Jubilee Pontiac is actually an all-new breed of cars—in four brilliant series and 16 sleek models covering virtually every price bracket.

In all of them you'll find engineering advances so daringly different yet so basically sound that they will trigger the next big change in automobile design. You'll find a few of these ideas illustrated here, but even they can't begin to tell the full story.

Why not be among the first to discover the newest. When you meet this bold new Pontiac, you're in for a driving thrill that is impossible to duplicate in cars of conventional design. So make it a point to see your Pontiac dealer soon and prove to yourself that no car in history ever left yesterday so far behind!

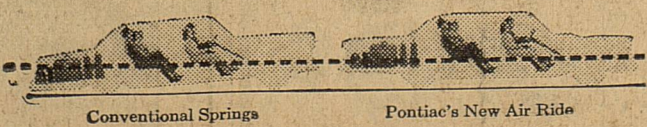

### Ever-Level Air Ride

The most perfect suspension system ever designed—and Pontiac's revolutionary Aero-Frame is specifically designed for it! Air cushions on all four wheels literally float you over the bumps... keep the car perfectly level regardless of load or road!

# Aero-Frame STABILITY

### Aero-Frame STABILITY

Here is the biggest basic construction change since the early days of motoring. Pontiac's revolutionary new frame design is lighter, stronger, more stable than the conventional box type used on other cars.

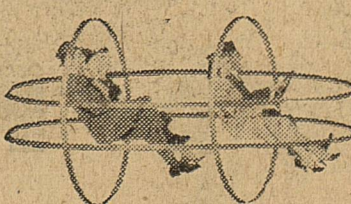

### Quadra-Poise ROADABILITY

Only the wisest know where the bumps are! Pontiac's new suspension geometry ends dive, sway and bounce to bring you the smoothest ride, easiest handling you've ever known!

### Circles-of-Steel SAFETY

Pontiac's completely new body construction surrounds you with girder steel protection—above, below, fore and aft. Now you can drive with wonderful new peace of mind!

### Tempest 395 PERFORMANCE

Try Pontiac's new veveled-action response! Scores of exclusive engineering innovations make Pontiac's hefty power plant a miracle of smoothness... and you can choose from four horsepower ratings including Tri-Power Carburetion\* and Fuel Injection\*.

Your children's growing-up years...



Keep them forever in portraits

A phone call will arrange your appointment.

**CANARIS STUDIO**

**Hospital News**



Patients in the Eastland Memorial Hospital are:  
Linda Adams, medical  
J. M. Eudy, medical, Cisco  
Mrs. Gene Anderson and baby boys  
Ronald Robertson, surgical  
Mrs. Will Van Geem, medical  
Mrs. Ella Thurman, medical  
Mrs. Joe Fischer and baby girl, Cisco

Mrs. J. R. Lanier, medical  
Mrs. Lillie Sneed, medical  
Harold Courtney, medical  
Dismissed were:  
Mrs. H. P. Pontecost, J. M. Edwards, Mrs. D. L. Mitchell and baby boy and Hugh Brown  
Patients in the Ranger General Hospital from Eastland are:  
T. J. Humphrey, medical  
Rufus Hendricks, medical  
Bryan Garner, medical  
Terry Wilson, medical  
Mrs. Emily Caldwell, medical  
Norman Short, medical  
LeRoy Millican, medical  
Mrs. W. J. Shoenrock, medical  
Josie Hernandez, medical  
Mrs. L. E. Treadway, medical  
Dismissed was R. A. Irwin.

HOMETOWN MERCHANTS  
TRADE WITH YOUR

**ABOUT YOUR HEALTH**

A weekly public service feature from the Texas State Department of Health.  
HENRY A. HOLLE, M.D., Commissioner

AUSTIN — Your general state of health can be a first line of defense against illness, particularly now that the season of infectious diseases is here. Resistance to complications of colds, "flu" and other illnesses is influenced by how you eat, sleep, exercise and relax before you get sick.  
Food means different things to different people, but the net effect is the same: food not only supplies energy to the human machine but also provides building materials to renew body tissue. Good nutrition is largely a mat-

ter of getting enough of the right foods. And since this is true, it is a good idea to take a look at your eating habits. Your regular diet should be built around:  
A daily serving of meat or fish, about four eggs a week, some cheese, at least two glasses of milk daily, two daily servings of raw or slightly cooked green or yellow vegetables, two servings of fruit, and some potatoes, bread or other grain products.  
Desserts, candy, and beverages such as soft drinks and coffee are not essentials, but they are sometimes pleasant additions.  
Other items in your diet can be as extensive or as limited as you wish, provided you watch for "spoon-in-mouth diseases", leading to overweight.  
One fact about food that cannot be overemphasized is the value of a good breakfast. And a coffee break isn't breakfast! Many people find the demands of their job in home or office takes so much out of them they feel all used up at the end of the day. This is apt to be literally true, especially if breakfast has been bypassed.  
Many times an "all gone" feeling in the late morning comes about like this: When you get up in the morning you've been without food for a good many hours. Yet, you may not experience a feeling of hunger. You seem to get along for a few hours on a sub-standard breakfast, but around 11 o'clock you can't wait for lunch. Errors in your work are most apt to happen at this time.  
To forestall fatigue, to reduce errors, to assure yourself of a steady level of health, fortify yourself with a sure combination—a good night of sleep and a really basic breakfast, such as fruit, toast, eggs, cereal and milk. If you can't eat breakfast through lack of appetite, start now to cultivate the habit of a good morning meal and soon you'll find you can't do without it.  
Remember, too, as you review your eating habits to take a look at your ways of eating as well. The relaxed, pleasant meal . . . tempting, colorful dishes . . . quiet conversation are all tools for better health.

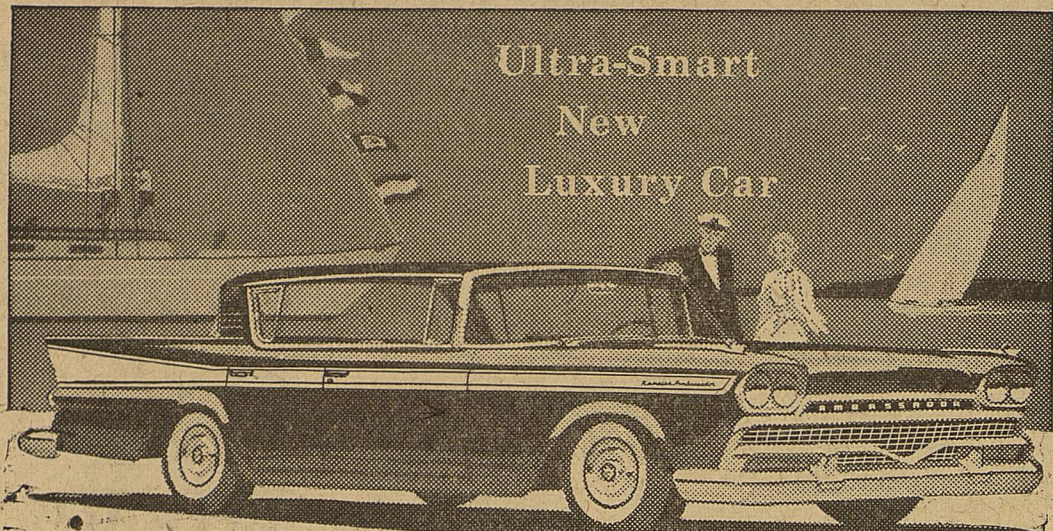

Ultra-Smart  
New  
Luxury Car

Never before a car so luxurious, so modestly priced! 270 HP, dual exhaust, 4-barrel carburetor engine gives one of the world's best power-weight ratios for top V-8 performance with outstanding V-8 economy. New push-button driving. Power-Lok anti-spin differential. Come in today and drive the ultra-smart new Ambassador by Rambler for 1958.

NEW 270 HP V-8

**Ambassador**  
Finest Car Ever Priced  
So Close to the Lowest!

See the Sensational All-New 1958 Ambassador Today At Rambler • At Nash • At Hudson Dealers

**TOM'S SPORT CARS**

307 West Commerce — Phone No. 8

**WARDS** for quality and value

407 Main RANGER Phone 447

**lay-away sale!**

**Wards new wheel toys**

10" COLORAMA TRIKES—USUAL 16.45

"Flite-line" styling with many "extras": basket, horn, streamers. Choose maroon, green, or gold. Ages 1½ to 6.

**14.88**

12"—15.88; 16"—17.88; 20"—18.88

STEEL FIRE CHIEF CAR—USUAL 13.95

Big (38-in. long) low-slung streamlined model; bright red finish, clanging bell, easy pedal drive. Ages to 7 years.

**11.99**

GUARD RAIL WAGON—USUAL 11.95

Smooth luxury look of a new car; gold-tone enameled steel body—35 inches long. Deluxe plated railing, tractor-type tires.

**9.98**

TRAINER—NEW BRAKE—USUAL 25.98

Positive action coaster brake—first time on a bike at this price. Center bar lowers so girls can use it, too. 16-inch wheel.

**22.88**

Avoid last-minute-rush shopping. Small deposit holds your choice until December 15. SAVE EXTRA . . . buy one of these terrific toy values today!

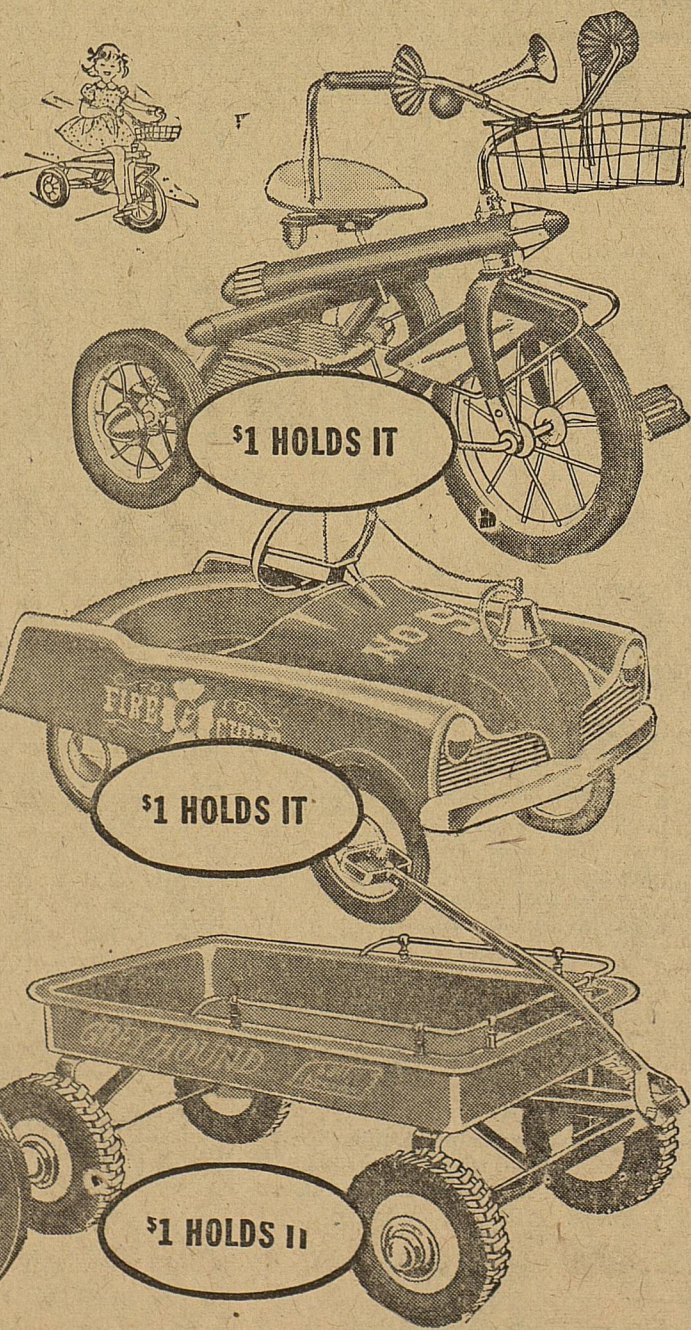

\$1 HOLDS IT

\$1 HOLDS IT

\$2 HOLDS IT

\$1 HOLDS IT

**WARDS**

407 Main RANGER Phone 447

**PRE Holiday Sale**

Scores of bargains in store-wide Sale!

PRE-THANKSGIVING

**sale—imported stainless**

EXTRA FINE QUALITY—REG. 5.50 AND 7.95 SETS FOR 6

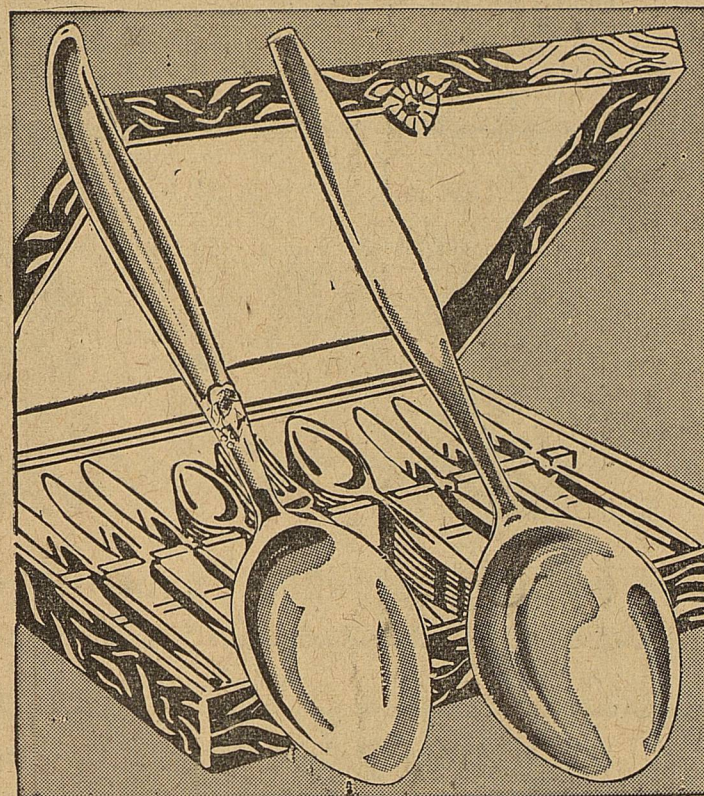

24-pc. GRAPE **4.88**

24-pc. ERICA **6.88**

Gleams like silver at party table—takes everyday use without special care! Never needs polishing—won't stain, pit or rust. Buy an extra set for a gift. One-piece knives. 50-pc. set grape—extra teaspoons, salad forks, serving spoons. Free chest, now . . . 9.88

3.95 steak set gift chest FREE

3.33 Simulated stag handles with reindeer design. 6 serrated knives.

3.95 carving set gift chest FREE

3.33 Catalin Elhorn handles. Forged knife, fork—sharpening tool.

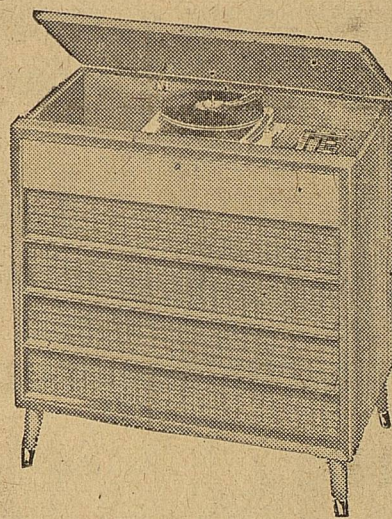

Sale! 3-Speaker HI-FI plus FM-AM Radio—Compare Anywhere at 249.95

17 watts peak power. 12", 8" and 5" speakers. Power-Point cartridge; V-M changer. Large record storage. Mahogany finish.

**189.88**

\$5 DOWN

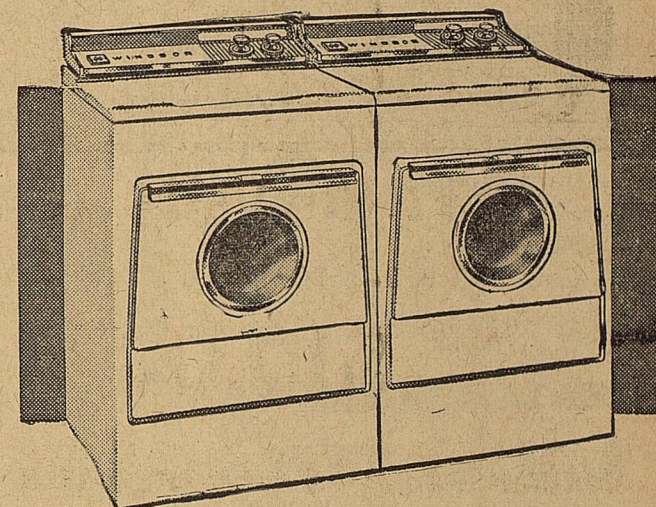

Wards Automatic Washday Twins! Economy . . . Styling . . . Performance

New rotating agitator washes thoroughly each fabric, saves wear. "Blow-through" drying saves time, money.

**299.88**

\$10 DOWN

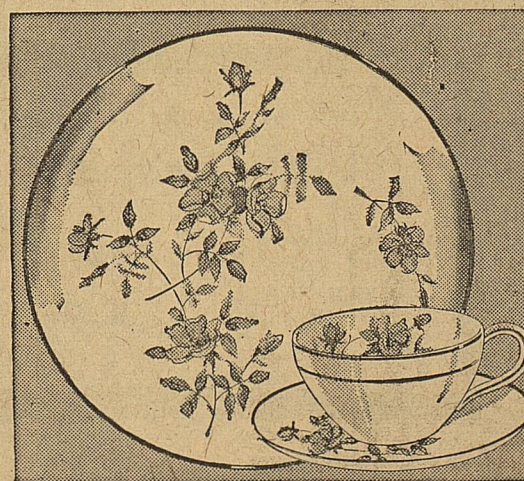

25% off entire stock imported china 18 patterns—open stock guaranteed!

66-pc. Maytime, 17 others now 25% less than usual! All white, translucent. Serves 8; 4 extra cups. 100 pcs. for 12, sale . . . 44.88

**29.88**

REG. 39.95

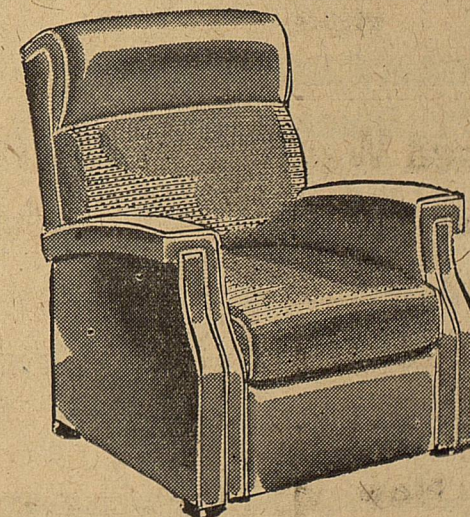

SALE! Wards new vibrator recliner—the chair with the built-in massage!

Sit back, relax in exhilarating comfort! Just switch on soothing vibrator that relaxes tense nerves—massages tired muscles! Tweed-Duran.

**79.95**

\$5 DOWN



36-inch Gas range Matchless oven Reg. 184.95

**159.88**

\$5 DOWN

Griddle converts to 5th burner. Robertshaw oven control, Clock-timer, Smokeless broiler.

5-lb. fruit cake—fresh from bakery to you!

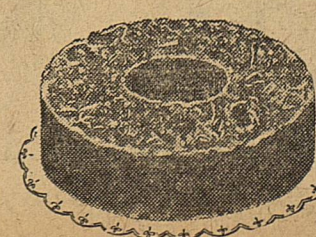

GIFT BOXED **1.99**

After dinner treat or makes a wonderful gift! Lots of fruit and nuts; light color butter.

# Women's Activities

## Coffee Is Held In Church Annex By CWF Monday

Christian Women's Fellowship of the First Christian Church met in the annex of the church Monday afternoon for coffee and a regular meeting.

Mrs. Bill Collings, president, presided. The meeting was opened with the hymn, "Onward Christian Soldiers," with Mrs. Curtis Young at the piano. Mrs. Jack Chamberlain Sr. gave the opening prayer.

The business meeting included reports on the groups projects. Interesting reports were given on the distribution of clothing to families locally and three different missions. Cookies and candy were sent to the service men and college students.

Plans for the Thanksgiving Fellowship Dinner were made. The dinner will be held Nov. 21.

A program on "A Sense of Missions Begins at Home" was given by Mrs. Carl Garrett, Mrs. J. W. Watson, Mrs. N. T. Johnson, Mrs. Curtis Young and Mrs. Bernard Hanna. Mrs. Cyrus Miller gave the devotional.

Monthly offerings were taken from each group. Prayer of thanks was given by Mrs. Miller. The meeting was closed with a Mission benediction.

Coffee and spiced cake were served to about 25 members. Priscilla group served as hostess for the meeting. The refreshment table was decorated with the Thanksgiving theme.

CALL 601 FOR CLASSIFIED ADVERTISEMENT

## Hendricks Are Honored With Shower Monday

Mr. and Mrs. Jimmy Dale Hendricks were honored with a miscellaneous wedding shower in the home of Mr. and Mrs. John Little Monday night.

Mrs. Little, Mrs. Vern Garrett and Mrs. Jimmy Little were co-hostesses. Guests were registered in a "beautiful" handmade brides book. The book was made of white satin edged with white lace. An orchid was placed on front of the book with inscription "Hendricks" in gold letters. Inside the book the names of the bride and groom, Nita and Jimmy Dale, and the date of the shower were inscribed in gold.

Punch, cake and a nut and nut assortment was served from a table laid with a white lace cloth with appointments of crystal and silver.

About 25 called and sent gifts.

### Card of Thanks

We would like to take this means of expressing our thanks and appreciation to the Oddfellows and Rebekahs for the nice party and gifts they gave us Tuesday night.

'Pop' and Delia Whitaker

## Martin Circle Meets with Mrs. Morris Monday

Martin Circle of the Woman's Society of Christian Service of the First Methodist Church met Monday in the home of Mrs. N. C. Morris, 315 East Conner. Co-hostesses were Mrs. T. M. Johnson, Mrs. O. O. Mickle and Mrs. T. L. Fagg.

Mrs. W. A. Martin, president presided over the meeting. "Lord's Prayer" was given in unison. Mrs. Johnson, program chairman, presented the program on "Our Home Missions, Centers and Race Relations."

The following parts were given on program: "Homer, Tabernacle Mission" by Mrs. T. M. Collie; "Marcia Center on Chicago West Side" by Mrs. R. L. Leslie; "What W.S.C.S. and Methodists are Doing for Navaho Indians" by Mrs. Frank Castleberry; "Bethlehem Center" by Mrs. Earl Bender; "Maynard McDougle Hospital in Nome, Alaska" by Mrs. O. M. White; "South Side Center at San Marcus" by Mrs. Ina Bean; "Eve Arden Story" by Mrs. M. B. Tivworth.

Refreshments of cake, cookies, cheese sticks and coffee were served by the hostesses.

Those present were Meses. T. I. Johnson, M. B. Tivworth, T. Fagg, W. A. Martin, N. C. Morris, Marguerite Welch, Frank Castleberry, R. L. Leslie, T. A. Jollie, Ina Bean, O. M. White and Earl Bender.

## HOME MAKERS Views and News

Sandra Kirkland Home Dem. Agent Nancy Weathers Asst. Home Dem. Agent

Good nutrition is so important during these weeks when so much sickness is in our communities. The meals your homemakers serve should be packed with proteins, minerals, and vitamins. Much of these foodstuffs is found in dairy products such as cheese, butter, and milk. Since time is an important element to many of you homemakers, most of the suggested recipes given for dairy food products are simple to prepare.

Whole-meal sandwiches are quickies for lunch. Try this triple decker open-face. Toast one side of bread. Spread untoasted side with butter. Add a spoonful of baked beans, cover with a slice of Cheddar cheese and top with thin-sliced onion. Place the sandwich under the broiler until the cheese melts.

**Vegetable Dishes with Dairy Products**  
Start with butter — just butter, salt and pepper can do wonders for any vegetable. In combination with other seasonings, as savort, basil, or caraway, butter really comes into its own.

**Cheese In Candy**  
Add nutrition to your sweets this way:

- 1 3-oz. pkg cream cheese
  - 2 C sifted confectioners' sugar
  - 2 1-oz. squares unsweetened chocolate, melted.
  - 1-4 t. vanilla
  - Dash of salt
  - 1-2 C. chopped pecans
- Cream the cheese, blend sugar into it slowly, add chocolate, and mix well. Add vanilla, salt, and pecans and mix. Press into a greased shallow pan. Place in refrigerator until firm, then cut into squares.

**Nutrition and Snacks Do Mix**

Made sandwiches of your favorite date-nut bread and cream cheese.

**For Party-Time**  
Make a tangy egg nog. Beat 1 egg, blend in two C. milk (whole

## Mrs. H. Van Geem Presents Program On Home Missions

Mrs. Henry Van Geem gives program on "Our Home Mission Centers" at the meeting of the Van Geem Circle of the Christian Women's Society of Christian Service in the home of Mrs. Frank Sparks Tuesday morning.

Mrs. Van Geem presented the study, "Our Home Missions Centers." She told of the home missions throughout the United States and Alaska. She pointed out the important contributions made by the W.S.C.S. to help the work of the missions.

Two new members, Mrs. Jerry Sothor and Mrs. R. M. Sneed, were welcomed.

Mrs. H. L. Hassell directed a period of games and fun.

Coffee was poured from the silver service by Mrs. James Horton. Other table appointments were silver with an arrangement of Hawaiian shells and fruit for a centerpiece.

Co-hostesses were Meses. Harold White, H. J. Bulgerin and H. L. Hassell.

Those present were H. J. Bulgerin, Frank Crowell, Frank Deaton, W. F. Davenport, J. A. Dovel, B. O. Harrell, Russell Hill, Wilber Laney, Rudolph Little, R. E. Sikes, Taylor Smith, Frank Sparks, Henry Van Geem, Frank Castleberry, James Horton, Jerry Sothor and R. M. Sneed.

## SOCIAL CALENDAR

Thursday, Nov. 7

3 p.m.—Thursday Afternoon Club will meet in the Woman's Club for their regular meeting. Mrs. Cecil Collings will be leader. Mrs. Ben Hamner will be moderator of a panel discussion on "Lore of Eastland County."

Tuesday, Nov. 12

9:30 a.m.—W.S.C.S. of the First Methodist Church will meet in the church parlor for a business meeting. Mrs. Cecil Collings will bring "Missionary Hints." Mrs. Frank Crowell will bring the les-

son on "The Mind That Was in Christ."  
7:30 p.m.—Zeta Pi of the Beta Sigma Phi will meet in the home of Mrs. Norman Guess 605 South Bassett. Mrs. Les Strawn will be co-hostesses. Mrs. R. P. Hann will present the program on "Personality and Relationship"

## COLD SUFFERERS

Get STANBACK, tablets or powders, for relief of COLD DISCOMFORTS. The STANBACK prescription type formula is a combination of pain relieving ingredients that work together for FASTER RELIEF of HEADACHE, NEURALGIA and ACHING MUSCLES due to colds. STANBACK also REDUCES FEVER. SNAP BACK with STANBACK.

## ANNOUNCING

... the opening of Lindley & Duncan BODY SHOP

Phone 165



Located at Muirhead Motor Co.

Every Job Guaranteed To Please

## ATTEND THE CHURCH OF YOUR CHOICE EACH SUNDAY

or made from milk solids), 1 C. orange juice, and 1 C. ginger ale. Serves 4.

**Turkey Heads Nov. Plentiful**  
**Turkey Heads Nov. Plentiful**  
Other foods include pork, lamb, chickens, cranberries, fall fruits, grape products, Irish potatoes, pinto beans, peas, peanut butter, almonds, and filberts.

## TRI-CITY SIGN SERVICE

201 North Ammerman Eastland Phone 754

• TRUCK LETTERING • WALL SIGNS • PAINTED BULLETINS

—COMPLETE SIGN SERVICE—

# 2nd ANNIVERSARY SALE

Continues through November 19th - We have re-stocked on most of our "Sold Out Items" So come in and look around - You Are Always Welcome

FREE \$200.00 In Prizes Register Today

### 5-Pc. Sofa Bed Group

- Sofa Bed
- Platform Rocker
- Arm Chair
- 2 Sofa Pillows

**99<sup>50</sup>**

Upholstered in Scotch Guard Tweeds—in Red, Green, Gray, Beige and Turquoise.

Large Assortment of Occasional CHAIRS

Values to 39.50

Some with arms.

A REAL BARGAIN FOR ONLY

**18.88**

### 8-Pc. Sofa Bed Group

This group consists of . . . Solid Oak Arm Sofa Bed, Matching Platform Rocker, Occasional Chair, 2 Plastic top End Tables, Coffee Table and Two Sofa Pillows—Wide selection colors . . . 12.00 delivers.

**119<sup>50</sup>**

UPHOLSTERED OCCASIONAL CHAIRS

- Brown
- Red
- Green
- Beige

Ideal for TV, Bed Rooms, Living Rooms or Dens.

**8.88 each**

### 209 Coil Innerspring MATTRESSES

Extra Heavy Ticks In Decorator Colors. Plastic Handles Taped Edges Premier Springs

**24<sup>88</sup>**

18 x 27 THROW RUGS

Cotton, Wool, Nylon

A Super Special

**49c each**

### 5-Pc. Dinette Set

In The Latest Bronze Finish

Easy to Clean Plastic Top Foam Seats In Chairs

**38<sup>88</sup>**

PEEL CANE TUB CHAIRS

Sturdy hand woven cane over heavy rattan frames.

A Bargain For Only

**4.88**

White Metal Utility Cabinets

Double Doors With 4 Large Shelves for Extra Storage Space

**12<sup>88</sup>**

Easy To Care For FIBRE RUGS

Will fit in living, dining, den or bed room. 8 x 10 reversible for longer wear.

**12.88**

9 x 12 Size 16.88

### SOFA PILLOWS

Made From Extra Heavy Upholstery Material. Filled With Soft Clean Cotton

**79c**

Each

Reg. 7.95 Woven CLOTHES HAMPER

In Pink, White or Black DURING THIS SALE ONLY

**4.88**

# COATS FURNITURE AND CARPETS, LTD. - EASTLAND

EASY TERMS — TRADE IN YOUR OLD FURNITURE

## Step in... NEW FORD TRUCKS for '58



**NEW TILT CAB TRUCKS . . .** Lowest priced\* Tilt Cab line in America!

**NEW '58 FORD RANCHERO . . .** America's first work-or-play truck!

**'58 FORD TRUCKS—FIRST WITH THE FEATURES THAT COUNT!**

## Step ahead... with all that's new...costs less, too!

- Meet America's newest, most modern trucks—Ford for '58! Discover the new advances in this pace-setting line. See the many advantages that help you do your job better and at lower cost!
- Then match your requirements against Ford's over 300 models. Whatever your need—from pickup to heavy duty tandem—Ford's got it! And you'll get a truck that costs you less to own, less to run and lasts longer, too.
- So see your Ford Dealer today and step ahead with America's most modern truck—built modern to cost you less.

**NEW capacity!** Extra-wide Styleside pickup bodies have 23% more loadspace than any other competitive pickups . . . biggest loadspace per dollar!

**NEW easy ride!** Scientific Impact-O-Graph ride tests have proved amazing superiority of Ford's suspension over competitive pickups . . . a ride mighty close to that of a car!

**NEW comfort!** Driverized Cabs have non-sag seat springing, suspended pedals and weather-protected inboard steps.

**NEW power!** Powerful, more rugged V-8 engines! And only Ford offers Short Stroke economy in both Six and V-8!

**NEW safety!** "Safety Vision" dual headlights . . . Lifeguard steering wheel . . . and double-grip door locks . . . standard on all Ford trucks!

**NEW "fine cut" conveniences!** Ranchero offers all power assists, even power windows and air conditioning, factory-installed, at Ford's low prices.

\*based on a comparison of manufacturers' suggested retail prices.

**THE BIG FLEETS BUY MORE FORD TRUCKS THAN ANY OTHER MAKE!**

## FORD TRUCKS COST LESS

... LESS TO OWN... LESS TO RUN... LAST LONGER, TOO!

# King Motor Company

100 E. Main EASTLAND Phone 42