

Quarterback Club Football Banquet Tonite

Increased Utility Connections Show Town's Growth

Population of City Increases in 1957

Eastland's population increased by about 56 persons in the past year. That's the indication of a check of local utility companies, all which reported customer gains during 1957.

Texas Electric Service Co., Lone Star Gas Co., the City of Eastland Water Department and Southwestern Bell Telephone Co. all reported increases in number of connections. In fact, Southwestern Bell, which plans to construct a new building and convert to dial this year, showed an all-time high of 1833 customers. That's a gain of 16 connections during the year. At the beginning of 1957, the company 1817 customers and on Jan. 1, 1955 less than 1800 phones were in Eastland.

Arthur Goldston, manager of

Lone Star Gas Co., said his firm now serves 1399 customers in Eastland. That does not include customers outside the city limits. That's a gain of nine connections during the year and a sizable increase over two years ago when just 1375 connections were on the books here.

Texas Electric Service Co. reported a net gain of 15 new customers. Frank Sayre, district manager, said TESCO now serves 1463 customers, compared to 1448 at the start of 1947 and 1430 two years ago.

Definite figures were not available on the number of water connections, but City Manager J. Young said there definitely has been a good increase over the 1420 connections as of Jan. 1, 1957. Two years ago just 1385 customers were served here. The figures paint a bright picture. The national average for per-capita by each utility connection (water-gas-lights) is 3 1-2 per cent. Using that figure it would indicate that the city's population is about 5026. Dropping down three persons per connection the city's population would fall at 4308. Somewhere between those two figures is believed to be accurate.

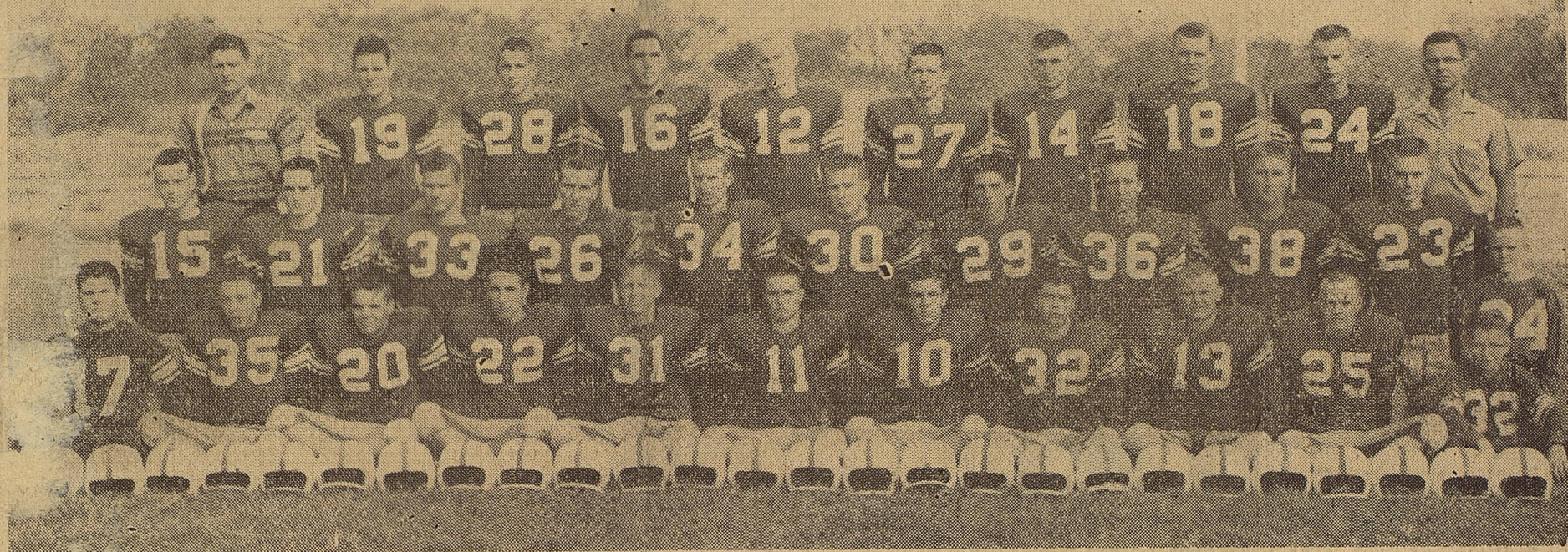

TO BE HONORED—Eastland football fans will honor the Mavericks of 1957 tonight at the annual Quarterback Club banquet. Pictured on the top row, from left to right, are Coach Jon Tate, Marvin Agnew, Larry Allredge, Mike Lisenbee, Wayne Dodson, Clint Humphrey, Freddie Miller, Johnny McMahan, Ronald Robertson, Kenneth Watson, Fred Tucker, Hampton Stamey, and Coach Carrol Shelton. On the second row, left to right, are Stanley Reed, Bill Norwood, Knicky Arther, Henry Van Geem Jr., Saul Pullman, Johnny McMahan, Ronald Robertson, Kenneth Watson, Fred Tucker, Hampton Stamey, and Coach Carrol Shelton.

On the second row, left to right, are Stanley Reed, Bill Norwood, Knicky Arther, Henry Van Geem Jr., Saul Pullman, Johnny McMahan, Ronald Robertson, Kenneth Watson, Fred Tucker, Hampton Stamey, and Coach Carrol Shelton.

On the second row, left to right, are Stanley Reed, Bill Norwood, Knicky Arther, Henry Van Geem Jr., Saul Pullman, Johnny McMahan, Ronald Robertson, Kenneth Watson, Fred Tucker, Hampton Stamey, and Coach Carrol Shelton.

Gilstrap Is Main Speaker

The annual Eastland Quarterback Club Football banquet, honoring the Mavericks of 1957, will be held tonight at 7:30 in the Fellowship Hall of the First Methodist Church with Claude (Chena) Gilstrap, Arlington State College head football coach and athletic director, as the main speaker.

M. H. Perry will serve as master of ceremonies for the affair, which will give Eastland fans their last opportunity to pay praise to the Eastland High football team of 1957.

In Gilstrap the local Quarterback Club has secured one of the most sought after athletic speakers in the nation. Gilstrap has drawn praise all over the nation for his coaching and speaking ability.

For the last two years the former Schreiner Institute and Texas University end, has carried his TSC Rebels to the Little Rose Bowl in Pasadena, Calif., winning both games. Four times he has been named junior college coach of the year, two of those honors coming in the past two seasons. He won the honor again while coaching Paris Junior College in 1949 and again at Arlington in 1954.

Gilstrap's teams at Arlington State have won 44 games, lost seven and tied one. This year his team won 11 games in a row. His 1953 team won the Pioneer Conference championship. In 1954 the Rebels finished in a tie for third. They were runner-up to champion San Angelo in 1955. In 1956 they

(Continued On Page Seven)



CHENA GILSTRAP... grid banquet speaker

District Cage Action Begins

Basketball fans will begin to find out a few things about District 10-A Friday night. Wylie will invade Eastland and Clyde will play in Throckmorton to get the district cage race underway.

Paul Brashear Definitely to Seek Re-Election

Paul Brashear today authorized this newspaper to announce that he would be a candidate for reelection as state representative of the 76th District.

Brashear is seeking a third term as representative of Eastland, Callahan and Shackelford counties. A native of this region, Brashear is in the insurance business in Cisco. He recently resigned as manager of the Cisco Chamber of Commerce.

Brashear said he will issue a formal statement at a later date.

Local Firemen Win Area Pumper Races

Eastland firemen wrapped up their third straight victory in the North Central Texas Firemen's Association pumper races Tuesday night in Breckenridge, winning hands down over teams from nine other cities.

Firemen Re-Elect All Officers At Annual Election

Eastland Volunteer Firemen re-elected every officer in the organization this week in an unprecedented vote of approval.

Billy Jack Johnson was re-elected as fire chief, Guy Robinson will again serve as first assistant chief and Wayne Jackson will again be second assistant chief. Secretary-treasurer of the organization is Carl Johnson and Johnny Grimes is Chaplain.

Foy True will again serve as captain of Company 1 and Don Daniels is lieutenant. Captain of Company 2 is Simpson and lieutenant is D. J. Walker. Johnny Grimes is captain of Company 3 and Roy Smith is lieutenant. Even Terry Grimes, mascot of the Volunteers, won re-election.

Two new members were sworn into the organization at the meeting. They are Jack Mace and Allen Squires.

Installation Loans Custom Made For Each Customer EASTLAND NATIONAL BANK Member F. D. I. C.

PAGE ONE MUST

Eastland County Farm Bureau Directors are scheduled to hold their regular monthly meeting tonight.

Sgt. G. H. Barnes, Army recruiter, left Wednesday for Fort Benjamin Harrison, Ind., for 30 days schooling. He said information concerning Army enlistment can be secured during that time at the Post Office or Draft Board.

A representative of the Social Security office will be in Eastland Monday at 10 a.m. at City Hall.

Troop 6 Scouts Visit National Guard Armory

Thirteen members of Scout Troop 6 visited the Ranger National Guard armory Monday night, and matched skills on the indoor rifle range.

Glenn Justice and Dick Whittington proved the best shows in the group, each getting three bulls eyes out of five shots and scoring 23 points each. Other boys and their scores: Dean Allen, 18; Dan Messingill, 21; Don Messingill, 21; Bill Horn, 21; Ray Edwards, 21; Herman Walters, 20; Gail Whitley, 22; Verrill Boen, 18; Johnny Hall, 22; and Philip Kline, 22.

Eastland Boxers Enter One Day DeLeon Matches

Five Eastland boxers who will box with the Cisco team this year, will enter a one day meet at DeLeon Saturday.

The matches will be held at Firemen's Hall in DeLeon, according to Loyce Dunlap.

Fighters from Eastland will include Jerry Robinson, Jimmy Jimenez, Mike Robinson, Homer Thomas and Don Slotton.

Cisco boxers who will participate are Larry Warren, Robert Baker, Eddie Baker, Tony Johnson, George Mitchell, Mark Lineburger, S-nay Bosworth, Benny Pippin, Ted Posey, James Threatt and Richard Howlett.

Play Postponed

"Time Out for Ginger", the three-act play scheduled for presentation by the Masquers of Ranger College January 10, has been postponed, it was revealed today.

Postponement was made necessary by the pressure of term papers and impending examinations.

The play, under the direction of George Alford, head of the college speech department, will be given early in the spring semester. Alford indicated that it would be in February.

Smith Heads Q-Back Club

James K. Smith, manager of Perry Brothers, has been named president of the Eastland Quarterback Club. Smith's election came earlier this week and he will be introduced tonight at the Football Banquet and will take over his

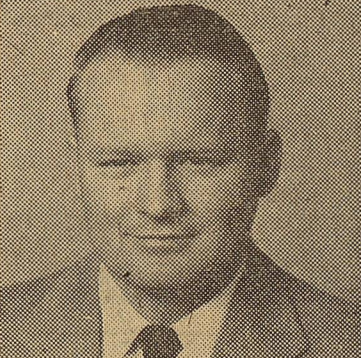

JAMES K. SMITH Q-Back Club president

Milton Underwood is the outgoing secretary-treasurer and James Reid and Jim Watson are outgoing directors. Holdover-directors are Earl Lebrede, Jack Chamberlain Jr. and Jimmy Young. Dalton automatically becomes a member of the Board.

During the past year under Dalton's leadership, the Quarterback Club built new rest rooms at Maverick Stadium, purchased a fertilizer machine for the football field, a lining machine for the practice field and helped in a number of other ways.

School Head In Austin Meet

H. R. "Pop" Garrett, Eastland County school superintendent, is serving on the Conference Evaluation Committee under the leadership of Dr. Morris Wallace of Texas Technological College as chairman.

The School Administrators Advisory Conference on Education, which started yesterday, will continue through Friday. It is being held in Austin.

Area School Study Meet Is Slated For Abilene

Officers of the Eastland County committee to study county school problems and assist the statewide Hale - Aikens committee of 24 will meet with officers from 12 other counties Monday at 7 p.m. in the Abilene high school cafeteria.

Attending the area-wide meeting will be chairmen and aides from Eastland, Callahan, Fisher, Haskell, Jones, Knox, Mitchell, Nolan, Scurry, Shackelford, Stephens, Stonewall and Taylor counties. Proposed studies from each county will be discussed.

The Area 7-B meeting is chiefly an instructional meeting for the individual county chairmen, Mrs. Joseph M. Perkins, Eastland County chairman, said.

Reports from each county are due May 1 in order that the Texas Legislature will have a final report from the state committee by October.

The 55th Legislature created the Hale-Aiken Committee of

Twenty-four to make a comprehensive study of the needs of the public school system. The final report will make recommendations

in four fields: school program, finance, construction, and teacher supply.

Mrs. L. E. Dudley of Abilene is area chairman. In all there are 24 areas in the state.

Mrs. Perkins said a local meeting would be held after the area meeting, and Eastland County members would get down to serious work.

Mrs. Richard Donovan of Cisco is secretary of the county group and County School Supt. H. R. Garrett serves as consultant. Wendell Siebert of Eastland heads the School Program Committee, Tom Wilson of Eastland is chairman of the Finance Committee, Floyd Killingsworth of Ranger is Teacher Supply Committee chairman and W. C. Browning of Gorman is chairman of the School Construction Committee.

Teeny Weeny Gas Burners! Largest selection of new sedans, hardtops, convertibles in this area. Prices start at \$4095. TOM'S SPORT CARS Eastland

MOORE about... EASTLAND by Virgil E. Moore

The fact that our neighbors to the west did get a lot of snow was brought home to us the other day when we looked up to watch an east bound freight train pass by. Every car was still covered with several inches of snow.

The David Frys were the only Eastlanders that we have heard about who got caught in the heavy snow. Mr. and Mrs. Fry were visiting relatives in Tulia. David said he joined a small caravan of cars that worked their way successfully over highways which were covered with snow. They made it home okay.

Former County Commissioner Henry Carter of Rising Star was by the office one day this week. Henry says he is missing getting together with the other members of the Court, but said he still hasn't caught up on his fishing. When he announced he would not seek re-election some two years ago Mr. Carter told us he was going to spend at least 90 percent of his time fishing. He confessed that he hadn't been able to do that yet, but said he had a deal working at Lake Brownwood.

With that much of an excuse to talk about politics we can't help but mention that the word around town is that there will definitely be a number of contested races this year. Lots of politicking going on around here not to have had any more hats officially thrown in the ring than we have.

We got to watching the Texas Electric crew taking down the Christmas lights the other day and discovered that it's a lot of hard work. We imagine the crew is a lot happier after that job is done. It's a good thing those lights are not left up to us because they probably would just stay up there all year long.

The Rotary Club's new cleanup project sounds like a wonderful thing to us. We have already

FREYSCHLAG INSURANCE AGENCY presents the

High	67
Low	32
Rain	.75
Total Rain In Jan.	.75
Total Rain for Year	0
Avg. Rain In January	1.37
12 Months Avg. Rain	25.83
Forecast	Partly Cloudy

Installation Loans Custom Made For Each Customer EASTLAND NATIONAL BANK Member F. D. I. C.

Eastland Telegram

Eastland County Record established in 1931, consolidated August 31, 1951. Chronicle established 1887, Telegram established 1923. Entered as second class matter at the Post Office at Eastland, Texas under the act of Congress of March 3, 1879.

TIMES PUBLISHING COMPANY
Published Tri-Weekly—Tuesdays - Thursdays - Sundays
ONOUS DICK and JOE DENNIS, Publishers
VIRGIL E. MOORE, Editor
CAROLYN COLLINS, Society Editor

One week by carrier in city	.15
One month by carrier in city	.65
One year by mail in County	2.95
One year by mail in state	4.95
One year by mail out of state	6.95

NOTICE TO PUBLIC—Any erroneous reflection upon the character, standing or reputation of any person, firm or corporation which may appear in the columns of this newspaper will be gladly corrected upon being brought to the attention of the publishers.

Classified Ads..

Cards of Thanks charged for at rate of \$2.00 Each

FOR RENT -

FOR RENT: Furnished apartment. Bills paid. 1111 South Seaman. Phone 574.

FOR RENT: Nicely furnished apartment. Bills paid. Phone 246 or 576.

FOR RENT: Small furnished house. Newly decorated. Close in. Apply 210 East Valley after 6 p.m.

FOR RENT: Furnished 3 room apartment. Bills paid. Call 716 or 718.

FOR RENT: Five room brick veneer house, newly papered. \$40 month. Call 596-J.

FOR RENT: Three bedroom house, 801 W. Commerce. Hamner, Phone 17.

FOR RENT: Redecorated 3 bedroom house. Near three schools. Phone 539 after 6 p.m.

FOR RENT: Small furnished house with garage, close in, ideal for couple. 311 E. Valley.

FOR RENT: Furnished apartments. 611 Plummer.

FOR RENT: Newly decorated apartments. Phone 2085-W.

FOR RENT: Newly decorated apartment. Hillside Apartments. Phone 9520.

FOR RENT: 3 bedroom unfurnished house, 309 North Ammerman. Phone 446-J or 270.

Insurance AND Real Estate
D. L. KINNAIRD
Life - Fire - Auto - Farm
Pollo - Bonds
37 years in the Insurance Business in Eastland

General Line Of Nursery Stock, Pecan Trees, Shade Trees, Flowering Shrubs, Evergreens
WOMACK'S NURSERY
DeLeon Phone 3642

Try Them On In Your Home! FREE
Actual Size Replica Cut-Out Maico Hearing Glasses
Now, in the privacy of your own home, discover how good you look in the all-new slender Maico Hearing Glasses. Included is stylish folder showing face flattering styles for men and women. Send coupon today.
Inquire at Corner Drug, Eastland or, Write:
MAICO HEARING SERVICE
734 Battenut - Abilene, Texas.

COLD SUFFERERS
Get STANBACK, tablets or powders, for relief of COLD DISCOMFORTS. The STANBACK prescription type formula is a combination of pain relieving ingredients that work together for FASTER RELIEF OF HEADACHE, NEURALGIA and ACHING MUSCLES due to colds. STANBACK also REDUCES FEVER. SNAP BACK with STANBACK.

LOST & FOUND -
LOST: Leather key container. Contact-K. B. Tanner, Phone 562.
LOST: Tan male Collie puppy with black face, about 3 months old. Answers to Buzzy. Phone 830.

MISC. WANTED -
WANTED: Housework, 307 Lackland or call 1165.
MALE HELP WANTED: Middle aged service station man. Apply W. B. Harris, 811 West Main.

Las Leales Club Meets Monday Evening to Elect New Officers

New officers were elected Monday evening at the first meeting of the new year by members of Las Leales Club at the Woman's Club.

Miss Gladys Green, secretary; Mrs. Don Parker, treasurer; Mrs. Homer Smith, projects chairman; and Mrs. Bill Leslie, club house board representative.

Mrs. Guy Patterson was elected president. Officers elected were presented by Mrs. H. L. Hassell, chairman of the nominating committee. Other officers were Mrs. E. E. McAlister, vice president;

Mrs. Anna Grace Bumpass, president presided. Mrs. D. E. Frazer was hostess and presented Miss Nancy Weather and Miss Gladys Green on the evening's program which was on

TAX MAN SAM SEZ

Now is a good time to prepare your income tax return for 1957.

If you are not going to prepare your tax return before January 15 and you made income of more than \$100 outside of your salary on which tax was withheld during the last quarter of the year, you may be required to file an estimated tax return, that is, in case you haven't made one last April 15.

There are a lot of folks who have income tax nightmares from January 1 until April 14. These same folks often find that when they figure their tax at 11:00 p.m. on April 15, that they have a refund coming instead of owing additional tax.

The sooner you figure your tax, the sooner you can dream of more pleasant things.

DIXIE Drive-In
EASTLAND RANGER HIGHWAY

Box Office Opens 6:30
Starts 6:45
Box Office Closes 8:45

THURSDAY - FRIDAY - SATURDAY, JAN. 9-10-11

CALL HER "HALFBREED" AND ALL HELL BREAKS LOOSE!

APACHE WOMAN

LLOYD BRIDGES • JOAN TAYLOR • LANCE FULLER

Color by PATHECOLOR
Distributed by AMERICAN RELEASING CORP.

PLUS: Color Cartoon

The "Life and Works of Richard Rodgers," top musician of today, Miss Weathers played recordings of Rodgers' music including "June Is Busting Out All Over," "Bewitched," "Lover," "March of the Siamese Children," "The Surrey with the Fringe on Top," "Blue Room" and "With a Song in My Heart."

Miss Green reviewed the musician's background work and personal life as told in David Liven's new book. She described how he worked with his partners, Hart and the Hammerstein to produce the musical background of such hits as "Oklahoma and others.

Those present were Mmes. Bumpass, Myrtle Anderson, Wayne Coston, O. H. Dick, Frazer Hassell, L. E. Huckabay, Leslie, McAlister, Parker, Patterson, Smith, Thura Taylor, J. C. Whately, A. G. Crosby, Misses Green, Weathers and Sandra Kirkland.

The Club will meet again Jan. 20 at 7 p.m. at the Woman's Club at which time Mrs. McAlister will be hostess and Mrs. Bumpass will present the program.

Moore About—

(Continued from Page 1)

ordered paint to touch up the front of the Telegram, and we call your attention to our new sign. Actually, we have found, it doesn't take a great lot of work to make a placelock a lot better.

A lot of Eastland businessmen got the jump on the club and have already fixed up their store fronts. Most notables, of course, is Beskov's Jewelry. Of course, Beskov's went all the way. Not all stores will feel they can go that far, but just a little painting will go a long way.

We think that Eastland could really take some big steps by doing some planting downtown. Lots of room for window boxes and what have you. Pretty flowers are hard to beat, and while they were once out of place downtown, folks have decided that cement is not nearly so pretty as a tree or flowers. Fort Worth and other larger towns are starting drives to beautify their downtown areas

Winter Care Important To Poultry Flock

COLLEGE STATION — Now is the time for poultrymen to check their management to make sure they are ready for the winter weather that lies ahead, advises Ben Wormeli, extension poultry husbandman.

Ventilation is one of the main things to check, says Wormeli. Poor ventilation can cause trouble in laying houses. Careful attention to weather reports will enable poultrymen to adjust the poultry house ventilators before severe weather hits during sudden winter weather changes.

Draft-free circulation of fresh air is necessary to keep the litter and dry litter necessary to keep down the number of dirty eggs. The cleaning of dirty eggs requires a lot of extra labor and may seriously damage the interior quality.

Provide at least two and one-half square feet of floor space per adult bird, says the husbandman. Be sure each bird has at least four inches of feeder space and one inch of watering space. Each 100 birds will consume about six gallons of water per day.

Operators should provide 25 individual nests or three community nests, two by six feet, for each 100 birds. Fill them with a three inch layer of clean straw or other available litter. Replace any portion of the nest litter as soon as it becomes soiled.

A careful weekly check for lice

in such a fashion. We here in Eastland could get a million dollars worth of good publicity out of an all-out effort.

What we would like to see is some other clubs join in the drive. The Rotary Club certainly would welcome any help it can get, and a united effort will get this thing across.

Why not do your individual part today? Get a paint brush in your hand and see the magic it can perform.

—vem—
See you Sunday.

or mites will enable the poultryman to apply control treatments before a heavy infestation of these parasites can reduce egg production of the flock.

HALF HOUR Laundry Service
Automatic coin operated washer and dryers, open 24 hours every day.
WASHERS—20 per load
DRYERS — 25c for 2 washer loads
LAUNDROMAT
515 West Main
In Old Tip Top Cafe Building

ADVERTISEMENT
READ THE CLASSIFIEDS

Stop pain of piles today at home — or money back!

A doctor's tests, amazing new Stainless Pazo® instantly relieved piles' torture! Gave internal and external relief! 6 medically-proved ingredients including Trilovite, relieve pain itching instantly! Reduce swelling. Promote healing. You sit, walk in comfort! Only stainless pile remedy. Stainless Pazo® Suppositories or Ointment at druggists. *Trademark of Grove Laboratories, Inc. Ointment and Suppositories.

HE'S A SERGEANT'S DILEMMA... A CAPTAIN'S NIGHTMARE... A GENERAL RIOT!

JERRY LEWIS
OR
THE SAD SACK

HAL WALLIS PRODUCTION
Co-starring **DAVID WAYNE** • PHYLLIS KIRK • PETER LORRE • JOE MANTELL • GENE EVANS
Directed by GEORGE MARSHALL • Screenplay by EDMUND BELON and NATE MONASTER
Based on the Cartoon Character Created by George Baker • VISTAVISION®

MAJESTIC 3 BIG DAYS!!
THURSDAY - FRIDAY - SATURDAY
Adults—65c Children to 12—25c

OUR BUSINESS IS THE MEAT
BUSINESS—IT'S NOT A SIDELINE... THEREFORE WE CAN SELL FOR LESS!

Loin Steak	Lb.	79¢
Seven Steak	Lb.	55¢
Steak	Lb.	49¢
Round Steak	Shoulder Lb.	59¢
Hamburger	Fresh Ground Lb.	39¢
Stew Meat	Boneless Lb.	45¢
Cutlets	Best Grade Lb.	98¢
Seven Roast	Lb.	47¢
Barbecue	Boneless Pit Cooked Lb.	79¢
Sausage	Whole Hog 2 Lbs.	98¢
Sausage	Country Style 3 Lbs.	89¢

EARNEST Frozen Food Center
210 South Lamar Phone 11

VISIT OUR NEW STATION

FIND OUT WHY WE SAY "IT'S PERFORMANCE THAT COUNTS!"
Test Drive Phillips 66
Flite-Fuel

A gasoline that makes the most of today's higher horsepower!

Phillips 66 FLITE-FUEL has what you need to get top performance from today's more powerful high compression motors. It offers lively, quiet acceleration... good mileage... positive anti-stalling. Fill up at your Phillips 66 Dealer's, and bring out the best in your car!

PHILLIPS PETROLEUM COMPANY

MILLER'S 66 SERVICE
WEST MAIN STREET

MISC. FOR SALE -

FOR SALE: Registered Siamese kittens. Bill Parten, Carbon.

FOR SALE: Rye seeds for planting, nice well matured seed, clean enough. A. H. Cox, Ivan Star Route, Breckenridge, Tex.

FOR SALE: 1956 Evinrude motor, used, 15 miles. Original price \$385, Sale price \$275. Phone 421, Ranger.

FOR SALE: Reconditioned Remington typewriter, \$25. Stephens Typewriter Co., Phone 639.

FOR SALE: 1952 house trailer, 33 feet. Supreme. See at Hillcrest Grocery, Eastland.

FOR SALE: Pecan trees and fruit trees at reduced prices for commercial planting. Several leading varieties, including some new varieties of peaches. Tennyson Nursery, 1003 West 16th, Cisco.

FOR SALE: Garland Range, A-1 condition. Reasonably priced. Charlie Mitchell, phone 2665, Olden.

FOR SALE: 197 1-2 acres, modern house. Good stock farm. 3 miles west of Cook church house. W. F. Butler.

Card of Thanks

We wish to thank all those who helped us by their kindness in thoughts and deeds at the loss of our precious baby.

Mr. and Mrs. Norman Richardson
Mr. and Mrs. F. M. Spurlen
Mr. and Mrs. W. O. Richardson

OTHER VISITORS

Mr. and Mrs. Claud Williams, Donald and Ellen, of Abilene visited in the home of his parents, Mr. and Mrs. J. F. Williams, recently.

Planter Boxes

If Interested, May We Help You?

WE CAN FURNISH

- New Boxes
- Rich Top Soil
- Peat Moss
- And Plants

Terms Can Be Arranged

Tennyson Nursery
1003 West 16th Cisco

KEEPING POSTED

By MARENE JOHNSON
Eastland Postmaster
Less than two life-times ago, if you mailed a letter in the Eastland Post Office addressed to a

city in Australia, it might have cost 5, 33, 45, 55, 60 or 120 cents. In those days the good will of individual mailer meant little. Rates in international mail depended largely on the ships available and the routes they took. Besides the inconsistency in rates, many countries, realizing the financial possibilities of excessive mail charges, took advantage of postal for extra revenue. An example, a single letter from Eastland and addressed to a foreign state might have been subjected to some 1200 different postal rates due to the foreign charges. Even veterans of mail service were unable to clearly fathom and accurately calculate the fee for a letter going through several countries. As a result, letters were delayed for hours—sometimes days—at border stations while postage rates were being figured on various pieces of mail. Intense international rivalries created additional discord and confusion and it was not until Montgomery Blair, postmaster general under President Abraham Lincoln, initiated steps to bring order out of this confusion that the problems of international

mail were first discussed by representatives of foreign postal administrations. On May 11, 1863, in Paris France, 15 representatives adopted articles which served as a nucleus for the first "Treaty Concerning the Formation of a General Postal Union." From this meeting more than 94 years ago, has come today's Universal Postal Union made up of the representatives of 96 nations. The U.P.U., with headquarters in Bern, Switzerland, cut through the welter of conflicting rates, political distrusts and international rivalries and established an orderly flow of international understanding in postal affairs. Overseas mail from the Eastland Post Office now arrives at its final destination with the maximum of

NEWS FROM DESEMONA

By ETHEL KEITH
Mr. and Mrs. Bob Mears of Arlington spent the weekend here with her parents, Mr. and Mrs. Raymond J. Mears.
Jimmie Joiner has been a patient in the Gorman Hospital since Friday.
Elmer (Ike) Abernathy has been quite ill here since Friday with the flu but is reported improved at this writing.
Matt Davis Jr. and Mrs. Matt Davis Sr. have both been patients speed and minimum of delay, thanks largely to the Universal Postal Union.

in the Gorman Hospital for several days.
Mr. and Mrs. Morzan Roberts are driving a new '58 Ford.
Jimmy Heeter has been on the sick list but up and around now.
Elmer Abernathy, brother of the Abernathy boys here, passed away in Lorena Thursday night. He was buried in Lorena Saturday. Attending the funeral from here

were Mr. and Mrs. Homer Abernathy, Sam Powers, Newt Abernathy, Mrs. Peg Abernathy, Mrs. Pearl Powers Duncan of De Leon and Mr. and Mrs. Sparkman.
Mr. and Mrs. Walter Greenhaw and Mrs. Hattie spent the weekend in West Texas visiting with their children, the Tate boys and Ford

Greenhaw.
Walter Greenhaw and sister, Mrs. Hattie Tate also attended the funeral of Mr. Elmer Abernathy. Mr. and Mrs. Horace Kullenburg of Austin spent Thursday and Friday with her mother, Mrs.

Evela Northcutt and Eva Dalton Anderson and Mrs. Eunice Baird were quietly married in Ranger on New Year's Day. This community extends a hearty congratulations. They will make their home in Dublin.

NOTICE

FRESH DRESSED FRYERS and Fresh Dressed RABBITS At The Plant
PHONE 110 WALKER Dressing Plant

PENNEY'S

ALWAYS FIRST QUALITY

BIG-BUY MIRRORS



SAVE! PREMIUM BUY!

FRAMED! FULL VIEW!
3.00
Penney's makes them 16 by 56 inches for a head-to-toe view with frames in Salem maple finish or white. Crystal clear... perfect all thru the house.

COTTON FLANNEL



SAVE! PREMIUM BUY!

SPORT SHIRTS AT SAVINGS!

1.33
sizes small, medium, large. Just for this one-time only buy! New patterns, new colors never before at Penney's! You'll recognize the tailoring though... it's Penney own!

BETTER COTTONS



SAVE! PREMIUM BUY!

ALL FABULOUS FABRIC BUYS

4 yards 1.00
80-Squares! Chambrays! Embossed! Cottons! Butcher Prints new as spring, many gilded with gold. All machine washable, many crease-resistant!

Week End Values

SOLINGEN SCISSORS



SAVE! PREMIUM BUY!

PRECISION CRAFTED

19 Styles 88c pair
Where but at Penney's can you get finer scissors for less! Nickel-plated... good for every imaginable use! A one-time buy... so hurry, they'll go fast!

MEN'S HANKIES



SAVE! PREMIUM BUY!

"LUCKY 13" THRIFT PACK

13 for 1.00
Biggest handkerchief buy in Penney's history! Smooth satin stripe cottons from famous Springs Mills! Soft, absorbent! Cellophane packaged.

VALUE! COTTON SHEET BLANKETS

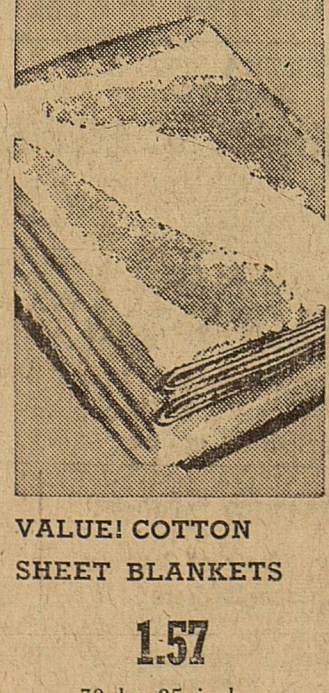

1.57
70 by 95 inches
Terrific at Penney's! They're soft, fluffy, bug... as light cotton can be! Use as a light summer cover, a warm winter sheet. Natural white. Washable.

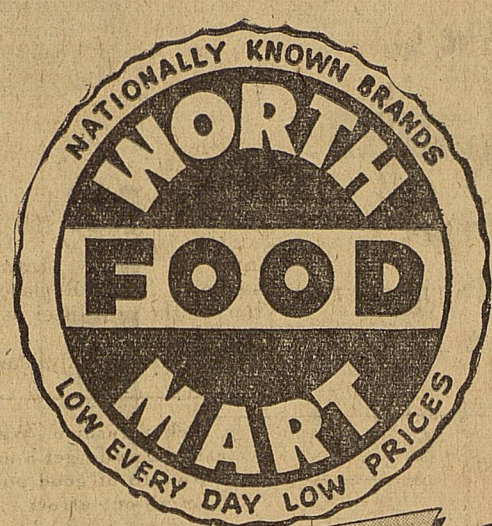

Save 2 Ways

LOW, LOW PRICES PLUS S&W GREEN STAMPS

Prices Effective Thursday, Friday and Saturday in ALL WORTH FOOD MARTS
WE GIVE S&W GREEN STAMPS
We Reserve the Rights to Limit-NO SALES TO DEALERS!

- CAKE MIXES SWANSDOWN ALL VARIETIES 3 19-Oz. Pkgs. \$1.00
- SALAD DRESSING DALTON'S BEST MAID Quart Jar 35c
- PEANUT BUTTER PETER PAN SMOOTH OR CRUNCHY 12-Oz. Jar 35c

Hi-C ORANGE DRINK 4 46-Oz. Cans \$1

TUNA STAR-KIST 4 No. 1/2 Cans \$1

FOR SALADS OR COOKING

KRAFT OIL 59c

Quart Botl.

PICNICS

Fully-Cooked SWIFT'S PREMIUM LB. ONLY 39c

FRESH PORK BUTT ROAST lb. 45c

ARMOUR'S STAR Thick-Sliced Bacon 2 -lb. Pkg. \$1.19

SPARE-RIBS SMALL, LEAN SIDES lb. 49c

SLICED BOLOGNA SWIFT'S PREMIUM lb. 49c

Golden Cornish Hens 1-Lb. Size 89c

BANANAS

Large Central American Lb. Only 10c

FINE TEXTURED—BEST QUALITY FOR A MULTITUDE OF USES.

YELLOW ONIONS MILD FLAVOR lb. 5c

RUTABAGAS WAXED MINNESOTA YELLOW TURNIPS lb. 5c

- KRAFT MINIATURES MARSHMALLOWS 10 1/2-Oz. Pkg. 25c
- PREMIUM NABISCO CRACKERS 1-lb. Pkg. 27c
- HEINZ "57" COOKED SPAGHETTI 15 1/2-Oz. Can 16c
- HEINZ "57" BAKED BEANS 16-Oz. Can 20c
- AUSTEX BEEF STEW No. 300 Can 33c
- STOCKTON TOMATO CATSUP 12-Oz. Botl. 15c
- GLADIOLA BISCUITS Can 10c
- SMUCKER'S PEACH PRESERVES 12-Oz. Jar 33c
- SWIFT'S STRAINED OR CHOPPED MEAT FOR BABIES Can 23c
- SPAGHETTI—CHEF BOY-AR-DEE, WITH MEAT SAUCE 8-Oz. Can 19c
- LIBBY'S SAUERKRAUT No. 303 Can 15c
- WHITE SWAN WHITE HOMINY No. 2 Can 12c
- CAMPBELL'S MINESTRONE SOUP 2 No. Cans 35c
- WIN-ALL BRAND APPLE SAUCE No. 303 Can 15c
- LARSEN'S MIXED VEGETABLES VEG-ALL No. 303 Can 19c
- KOBEY'S SHOESTRING POTATOES 4 1/2-Oz. Can 21c
- SEASIDE LIMA BEANS No. 300 Can 23c
- RED HEART CAT FOOD 15-Oz. Can 14c
- VIGOR-HORSEMEAT OR BEEF DOG FOOD 1-lb. Can 10c
- NO SKIN-UPSETTING ALKALUS BEAUTY VEL 2 Reg. Bars 39c

Frozen Foods Specials!

- ROLLS FROZEN-RITE PARKER HOUSE OR CLOVERLEAF 2-Doz. Cr. Pkg. 35c
- TV DINNERS SWANSON-BEEF, CHICKEN OR TURKEY 11-Oz. Pkg. 65c

Health and Beauty Aids!

- LUSTRE CREME SHAMPOO Reg. Pkg. 49c
- BABY POWDER JOHNSON & JOHNSON Large Size 49c

WORTH FOOD MART

"HERE IT IS FOLKS... The Sale You Have Been Waiting For"

We're Out To Reduce Our Stock of Merchandise Before Inventory. Therefore We Have The Privilege of Offering To You These Outstanding Values At Reductions You Can't Afford To Miss!

"THERE IS NO SUBSTITUTE FOR QUALITY"

NICK MILLER'S - CISCO

8 Pre-Inventory

• SALE STARTS FRIDAY, JANUARY 10TH—8:30 A.M.

• SALE CLOSSES SATURDAY, JANUARY 18TH

DAYS ONLY!

• ALL SALES FINAL

• NO APPROVALS

• NO REFUNDS

• NO EXCHANGES

SALE!

MEN'S SUITS—Group One

From this season's regular stock... Famous name brands... most wanted patterns, colors, and styles.

35.00 Suits	23.35
42.95 Suits	28.65
45.00 Suits	29.95
50.00 Suits	33.35
55.00 Suits	36.65
60.00 Suits	39.95
65.00 Suits	43.35

MEN'S SUITS—Group Two

35.00 Suits	27.95
42.95 Suits	34.35
45.00 Suits	35.95
50.00 Suits	39.95
55.00 Suits	43.95
60.00 Suits	47.95
65.00 Suits	51.95
67.50 Suits	53.95
69.50 Suits	55.65
75.00 Suits	59.95

MEN'S SPORT COATS

25.00 Coats	18.95
29.50 Coats	22.45
32.50 Coats	24.45
35.00 Coats	26.85
39.75 Coats	29.95

MEN'S TOPCOATS

21.75 Topcoats	16.25
29.75 Topcoats	22.35
33.75 Topcoats	25.35
35.00 Topcoats	26.45
50.00 Topcoats	36.95
65.00 Topcoats	38.85

MEN'S CAR COATS

22.95 Coats	17.25
25.95 Coats	19.45
30.00 Coats	22.45
37.50 Coats	27.95

MEN'S SPORT SHIRTS

3.95 Shirts	2.89
4.95 Shirts	3.89
5.95 Shirts	4.78
6.95 Shirts	5.48
7.95 Shirts	6.38
8.95 Shirts	7.28
10.00 Shirts	7.88
10.95 Shirts	8.78
12.95 Shirts	10.38
14.95 Shirts	11.88

MEN'S SWEATERS

5.00 Values	3.68
5.95 Values	4.39
7.95 Values	5.88
8.95 Values	6.68
10.95 Values	8.28
15.00 Values	10.95

MEN'S DRESS HATS

5.95 Hats	4.98
7.95 Hats	6.78
8.95 Hats	7.59
10.00 Hats	8.45
10.95 Hats	9.38
12.95 Hats	10.98
15.00 Hats	12.68
20.00 Hats	16.95
30.00 Hats	24.95

MEN'S SLACKS

Regular's - Long's - Short's	
8.95 Values	7.16
9.95 Values	7.98
10.95 Values	8.78
11.95 Values	9.58
12.95 Values	10.38
13.95 Values	11.18
14.95 Values	11.88
15.95 Values	12.78
17.95 Values	14.38
18.95 Values	15.18
19.95 Values	15.88
21.95 Values	17.48

MEN'S JACKETS

4.95 Jackets	3.38
6.95 Jackets	4.68
7.95 Jackets	5.38
8.95 Jackets	5.98
9.95 Jackets	6.68
10.95 Jackets	7.38
11.95 Jackets	7.98
12.95 Jackets	8.98
13.95 Jackets	9.38
15.00 Jackets	9.98
16.95 Jackets	11.48
17.95 Jackets	11.88
18.95 Jackets	12.88
20.00 Jackets	13.48
22.95 Jackets	15.38
25.00 Jackets	16.68

BOY'S SUITS

Sizes 6 to 20	
15.95 Values	10.85
16.95 Values	11.45
17.95 Values	11.95
19.95 Values	13.85
21.95 Values	14.65
22.95 Values	15.45
26.95 Values	17.95
27.95 Values	18.65

BOY'S SPORT COATS

Sizes 6 to 20	
9.95 Values	6.65
11.95 Values	7.95
12.95 Values	8.65
16.95 Values	11.45

BOY'S SLACKS

Sizes 6 to 18	
4.95 Values	3.30
5.95 Values	4.15
6.95 Values	4.65
7.95 Values	5.35
8.95 Values	5.85
9.95 Values	6.65

BOY'S JACKETS

Sizes 6 to 20	
5.95 Values	3.85
6.95 Values	4.65
7.95 Values	5.25
10.95 Values	7.25
12.95 Values	8.65
14.95 Values	9.95

Boy's Long Sleeve Sport SHIRTS

Sizes 6 to 20. Knits, Cottons. Entire stock values to 3.98.

Special 1.98

Boy's Dress SHIRTS

French Cuffs. Reg. Cuffs. Sizes 6 to 14 1/2

Special 1.98

Boy's T-SHIRTS

Sizes 10 to 18

Special 59c

Boy's Shoes & Loafers

Tans and Blacks. Sizes 3 1/2 to 6. Widths A, B, C, D.

Reg. 8.95 6.49

Boy's Wool TOBBOGGANS

Hi-School Colors 89c

Boy's HUGGER CAPS

Values to 2.95 98c

SPECIAL—S.M.L. BOYS KNIT BRIEFS 39c

LOOK LADIES

DON'T MISS THESE VALUES

Ladies Robes — Robes and Pajama Sets — Pajamas — Gowns — Slips — Pettiskirts

2.95 Values	1.98
3.50 Values	2.85
5.95 Values	4.48
6.95 Values	5.25
8.95 Values	6.75
9.95 Values	7.45
10.95 Values	8.25
12.95 Values	9.75
14.95 Values	11.25
16.95 Values	12.75
18.95 Values	14.25

LADIES TAILORED SPORT SHIRTS

Sizes 10 to 16

Regular 4.95 and 5.95 Values 3.69

LADIES COSTUME JEWELRY

Entire Stock 1/2 Price

"Don't Miss This One" Special Group Men's SPORT SHIRTS

Large selection cottons & wools 3.95 to 15.00 Values 1/2 Price

SHIRT SPECIAL

White Broadcloth Sizes 14 to 17 Spcl. 2.69

2 for 5.00

"EXTRA SPECIAL" Special Group JARMAN LOAFERS

Values to 14.95 4.98

Men's Dress SLACKS Special Group

Values to 15.95 6.88

BIG SAVINGS ON FLORSHEIM SHOES

Save now on famous Florsheim Shoes from our regular stock. Discontinued styles in a good selection of sizes. Reg. 18.95 to 20.95 NOW 15.80 to 17.80

Jarman Shoes

Entire Stock of Jarman Shoes Reduced

Men's Robes

Entire Stock 1/2 Price

Cotton Flannel Sport SHIRTS

Washable SPECIAL 2.98

IVY LEAGUE SLACKS

Cotton - Washable Colors: Black, Sand Grey and Tan. Sizes 24 to 38. Special 4.29

Men's Wellington BOOTS

Leather Lined SPECIAL 9.88

Men's Flannel & Knit PAJAMAS

4.95 Value 3.88

Men's Wool Lined House Slippers

8.95 Value 7.29
6.95 Value 5.48

SPECIAL Men's Western SHIRTS

Sizes 14 to 16 1/2 Gingham and Chambrays 2.98

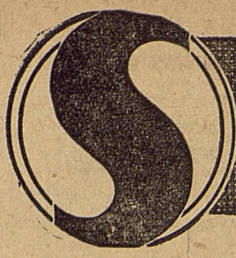

SAFEWAY

world famous

Recipe Revue

NEW ARRIVAL at SAFEWAY

Safeway Instant Coffee

2-Oz. Jar 45¢ 6-Oz. Jar \$1.07

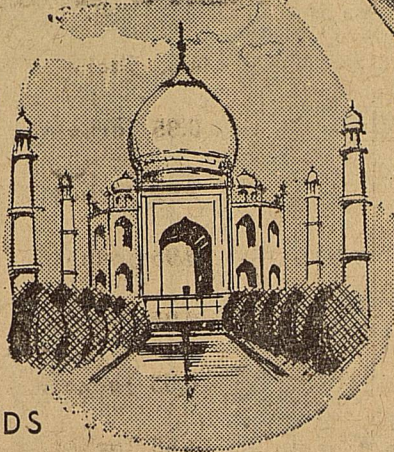
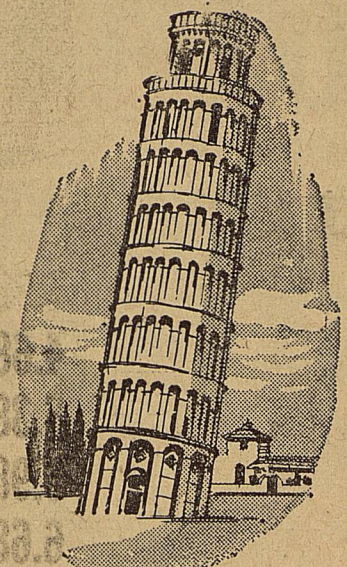
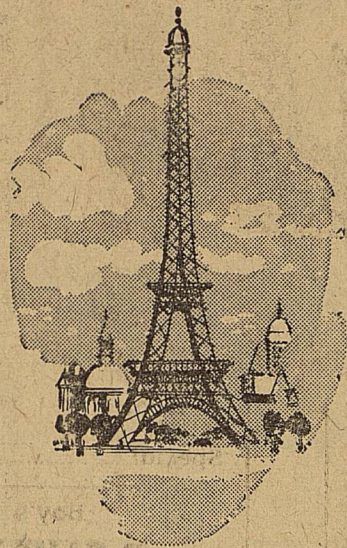

FREE RECIPES FROM FOREIGN LANDS

Menu

- Nu Made Salad Dressing 32-Oz. Jar 47¢
- Nu Made Salad Oil Qt. Bottle 53¢
- Shortening Royal Satin 3-Lb. Can 79¢ 6-Lb. Can \$1.57
- Zippy Whole Pickles Sour or Dill 22-Oz. Jar 21¢

Safeway Week-End Special Buys!

- Spiced Peaches** Hemet Whole Spiced Yellow Cling 8-11 Count **4** No. 2 1/2 Cans **\$1.00**
- Frito Plain Chili** Cool Weather Treat **300** Can **39¢**
- Wolf Tamales** Delicious With Chili **No. 11 1/2** Can **25¢**
- Chunk Style Tuna** Chicken of Sea. Green Label **No. 1/2** Can **29¢**
- Strawberry Preserves** Tea Garden **4** 10-Oz. Jars **\$1.00**
- Cut Green Beans** Standard **2** 303 Cans **25¢**

Check These Bargain Buys!

- Del Monte Catsup** Perkey Flavor **2** 14-Oz. Bottles **35¢**
- Joyett Dessert** Assorted Flavors Frozen Mellorine **1/2** Gal. Ctn. **39¢**
- Ranch Style Beans** Real Western Flavor **2** 300 Cans **27¢**
- Breakfast Gems Eggs** Grade A Quality Large Size **Doz.** **63¢**
- Baby Powder** Johnson and Johnson **9-Oz.** Can **39¢**

Safeway's Guaranteed Meats!

- White Vinegar** Piedmont **Qt. Bottle** **20¢**
- Dalewood Margarine** **1-Lb. Pkg.** **19¢**
- Stewed Tomatoes** Del Monte **303 Can** **19¢**
- Liquid Starch** White Magic **Qt. Bottle** **19¢**
- Wax Paper** Kitchen Charm **100' Roll** **20¢**
- Peanut Butter** Beverly Creamy or Chunky **12-Oz. Jar** **33¢**
- Peanut Butter** Beverly Creamy or Chunky **18-Oz. Jar** **53¢**
- Maple Syrup** Pack Train Imitation **24-Oz. Bottle** **33¢**
- Sandwich Spread** Lunch Box **16-Oz. Jar** **35¢**
- Minced Clams** Sea Trader **7 1/2-Oz. Can** **37¢**

Our Unconditional Guarantee Protects Your Every Purchase

Buy with confidence! You take no chances when you shop here. Everything you buy is backed by our guarantee to refund the full purchase price on any item that does not please you.

SAVE SAFEWAY'S

GREEN CASH REGISTER TAPES AND GET VALUABLE PREMIUMS FREE

- Fancy Fryers** Ready to Cook Whole Only **Lb.** **33¢**
- Somerset Franks** All Meat **1-Lb. Cello** **49¢**
- Thick Sliced Bacon** Northern Cured **2-Lb. Pkg.** **\$1.09**
- Economy Ground Beef** **Lb.** **39¢**
- Dry Salt Bacon** Center Cut **Lb.** **33¢**

- Golden Bananas** Golden Ripe—Naturally Delicious. Ripened a Better, Unhurried Way. **Lb.** **10¢**
- Crisp Lettuce** Crackling Fresh, Zesty With Flavor **2** Heads **25¢**
- New Potatoes** Florida's Finest Delicate Flavor **Lb.** **7¢**
- Anjou Pears** Anjou Varietv. Plump and Sweet **Lb.** **13¢**

- Liquid Detergent** Trend **22-Oz. Can** **53¢**
- Lux Liquid** Detergent **22-Oz. Can** **69¢**
- Laundry Starch** Niagara **12-Oz. Box** **21¢**
- Delsey Tissue** Toilet—White, Pink, or Yellow **2** Rolls **27¢**
- Starkist Tuna** Chunk Style **No. 1/2** Can **33¢**
- Hi-C Party Punch** **48-Oz. Can** **35¢**
- Rinso Blue Detergent** **Giant Box** **75¢**
- Trend Detergent** Ideal for Dishes, too **Giant Box** **45¢**

- Gladiola Biscuits** Sweetmilk or Buttermilk **8-Oz. Can** **10¢**
- Chow Mein Noodles** La Choy **303 Can** **18¢**
- Milk Amplifier** Bosco **12-Oz. Jar** **39¢**
- Rath Chopettes** Frozen Veal **8-Oz. Pkg.** **49¢**
- Pillsbury Biscuits** Sweetmilk **8-Oz. Can** **10¢**
- Karo Syrup** Red Label **1 1/2-Lb. Jar** **25¢**
- Green Beans** Bel-Air Frozen or Mixed Vegetables **2** Pkgs. **35¢**
- Raisin Bread** Delicious for Breakfast, or any meal **1-Lb. Loaf** **19¢**
- Coffee Cake** Curtis—Almond Filled **7-Oz. Pkg.** **39¢**

Prices effective Thursday, Friday and Saturday, Jan. 9-10-11. No Sales to Dealers.



SAFEWAY

I GIVE YOU TEXAS

By **BOYCE HOUSE**

You hear some man say, "I'm a self-made man." I don't believe there is any such person. Unless we were left orphans in infancy, we all owe much to our parents for their care and love. Then we are indebted to grandparents, uncles and aunts. And to school teachers and to ministers and to doctors.

We owe a debt of gratitude to society for providing schools, libraries and parks. And there are many people who do things for us just for the pleasure of it. Maybe it's only a handshake and a word of encouragement when you were blue and about to give up; perhaps it is a loan at a timely time; or suggest-

ing your name to someone who is looking for someone for a job.

When I was a senior in Central High School in Memphis, Tenn., I obtained a job on a statistical daily, after school hours and on Saturdays. I copied the births and deaths, marriage licenses, building permits and listed new lawsuits—(all this information was obtained in various offices in the Courthouse.) Then I visited the nearby offices of three justices of the peace to list their newly-filed cases. Half a dozen blocks away was the fire station where I copied a report of each fire of the previous

24 hours.

Then I was through except for visiting the hotels—the Chisca, the Gayoso, the Peabody, the Gaston and the Fransioli—and copying the names of all the new arrivals.

For doing this—the rounds consumed several hours daily—I received \$5 a week, which figured out less than a dollar a day. But this was much more than it sounds like now—in purchasing power it would likely equal \$20 a week today.

Mr. Rowe was the publisher. He was short and fat, with a stubbly red mustache, and he moved about nervously all the time. He would talk fast, stop in the middle of a sentence—then start a new sentence. I was always afraid he was going to fire me, and so I would hesitate to approach him for my "salary." When I did, he would count out five one-dollar bills.

But one day he counted out six. He said, in his disjointed form of sentence, "Your work is—so—a raise."

The job did not call for actual writing but it was the next thing to being a reporter for it brought me into contact with public offices, which were news sources, and with the atmosphere of clicking linotype mats and the rumble of a cylinder press.

Soon after getting my high school diploma, I got a job on the Commercial Appeal as a reporter.

But I might not ever have become a full-fledged newspaperman had it not been for that apprenticeship on the Daily Recorder.

And I don't even know who suggested my name to Mr. Rowe for the job.

Even if one doesn't achieve much success, he would not have achieved even that much if someone—yes, lots of someones—hadn't helped.

to the community clubhouse where they had hot dogs, cookies, Fritos, later chips and hot coffee. Some of the older folks did not take a

part in the hunt.

Sharon Donham, Dinah Groce and Judy Lewis, Rising Star 4-H'ers, are feeding out lambs

and looking forward to showing them at the county show and then selling them at the annual auction. The girls seem happy with

their projects. They will likely do a good job with the lambs as most girls in the past have done so.

THE MEN'S STORE

Pre-Inventory Sale
EVERYTHING REDUCED BUT QUALITY
YOU WILL RECOGNIZE THE BRANDS AS WELL AS THE VALUES

MEN'S SUITS			
Reg.	NOW	Reg.	NOW
75.00	66.85	55.00	46.85
69.50	56.85	50.00	42.85
67.50	54.85	45.00	38.85
65.00	53.85	39.75	33.85
59.50	48.85	35.00	28.85
One Group Suits			
Values to 65.00			28.85

MEN'S TOPCOATS			
Reg.	NOW	Reg.	NOW
65.00	53.85	55.00	46.85
59.50	48.85	39.75	33.85
Group II now 14.85			

LARGE SELECTION OF SLACKS			
Reg.	NOW	Reg.	NOW
22.50	18.85	12.95	10.45
19.95	16.85	11.95	9.85
16.95	14.45	9.95	7.85
13.95	11.85	8.95	7.45

MEN'S SPORTSHIRTS			
Reg.	NOW	Reg.	NOW
10.95	8.85	6.95	5.85
10.00	8.45	5.95	4.85
8.95	7.45	5.00	3.85
7.95	6.45	4.00	3.45

Alteration Extra When Needed			
Corduroy Ivy League Slacks		Jackets	
4.85	22.50	19.95	18.85
Coat to Match	13.95	11.85	16.85
11.85	12.95	10.45	14.85

SPECIAL GROUP
All Sizes But Not All Colors

1/2 Price

- JACKETS
- SPORTSHIRTS
- DRESS SHIRTS
- TIES
- FELT HATS
- ROBES
- PAJAMAS

NUNN-BUSH & CROSBY SQUARE SHOES
AAA to E all sizes but not all styles and colors
Originally 12.95 to 23.95
Now Value-Grouped—9.85 to 19.85

SPORTCOATS			
Reg.	NOW	Reg.	NOW
39.75	33.85	32.50	26.45
37.50	30.45	29.95	23.85
35.00	28.85	27.50	22.45

LADIES SPORTSWEAR
Not every size and color, but beautiful selections

1/4 OFF

- SKIRTS
- JACKETS
- BLOUSES
- SWEATERS

YOUNG MEN'S AND BOYS WEAR
1-3 OFF

Yes we have a complete Department of Nationally Advertised Lines for the Man Growing Up.
All Sales Final . . . No Approvals or Exchanges . . . Please

THE MEN'S SHOP

—NEW CHARGE ACCOUNTS INVITED—
West Side of Square EASTLAND Phone 678



Linda Sue Marrs, daughter of Mr. and Mrs. O. D. Marrs of Rising Star and a member of the club in that city is feeding a Hereford Steer calf for the county livestock show this spring. This is her first year in 4-H Club work and she may be the only club girl to show a calf at the county show.

Nearly all of the Nimrod 4-H boys and a part of the dads, mothers and sisters took part on a coon hunt on the Herman Schaefer and Oliver Harrelson farms Saturday night, Dec. 28. Jim Baum, Cross Plains hunter, brought over three of his good coon dogs for the hunt. Three coons were treed, two in hollow trees and one in some rocks. At 11:30 p.m. they retired

Air Conditioning—temperatures made to order for all-weather comfort. Get a demonstration!

LOWEST PRICED

of the
LOW-PRICED THREE
in the models most people buy*

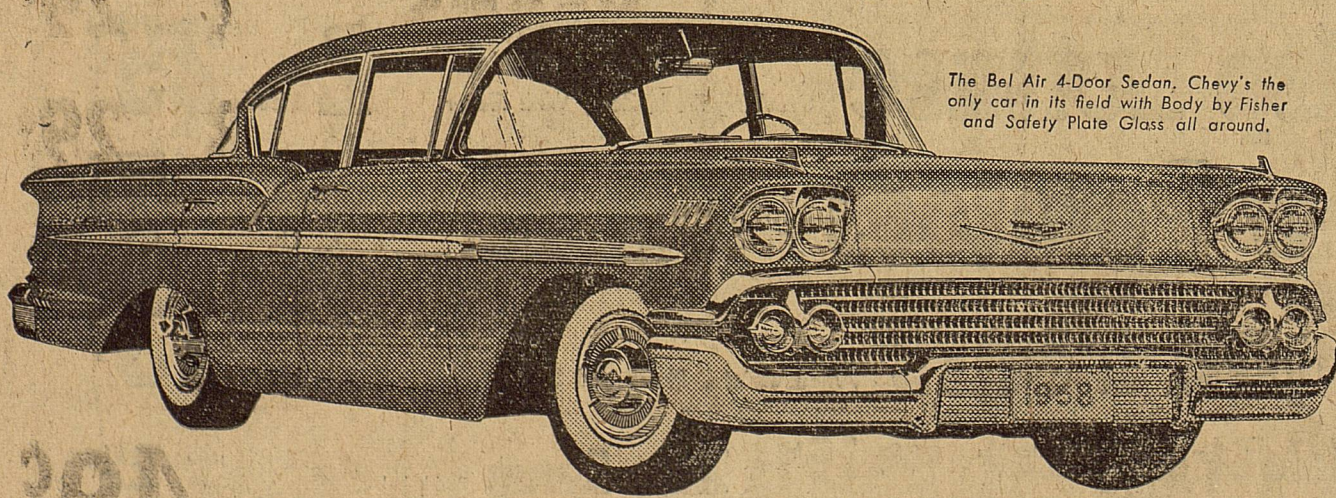

The Bel Air 4-Door Sedan, Chevy's the only car in its field with Body by Fisher and Safety Plate Glass all around.

In the models most people prefer, a new Chevrolet costs less than the other two low-priced cars*. Yet Chevrolet is the only truly new car in its field. And every Chevy is lower, wider and nine lively inches longer.

Your dollars never had it so good! With all its startling new advances and stunning new style, Chevy is still priced right down at the bottom of the ladder.

And look at what you get for the low price you pay! You get boldly sculptured new beauty with the quality craftsmanship of Body by Fisher. You get the year's big buy—even the lowest

priced models bring you full measure of Chevy's new length. You get Chevrolet's own special brand of performance and economy. In fact, you get the one car in the low-price field that performs in the high-price class!

Stop by your Chevrolet dealer's and let him prove it. He's making quick appraisals and prompt deliveries!

Only franchised Chevrolet dealers



display this famous trademark

See your local authorized Chevrolet dealer for quick appraisal—prompt delivery!



*BASED ON FACTORY LIST PRICES FOR COMPARABLE SEDAN AND HARDTOP MODELS.

SHOP HERE Thrifty New Year

MRS. TUCKER'S

SHORT'N 3 Lb. Ctn. **65¢**

HURRY! FOR THESE BUYS!

VAN CAMPS TUNA

No. 1 Flat

19¢

CLOVER FARM

Margarine Lb. **23¢**

CONCHO

Pickles Sour or Dill Quart **25¢**

SWIFT'S

Dog Pard 2 No. 300 Tall **25¢**

CHUCK TIME

Viennas 2 No. 1/4 Cans **17¢**

HONEY BOY

Salmon No. 300 Tall **49¢**

PREMIUM SALTINE

Crackers Lb. Box **27¢**

GLENDALE CREAM

Corn 2 No. 303 Cans **25¢**

LOOSE LEAF

Note Paper 25c Size **15¢**

WASHINGTON FANCY DELICIOUS

Apples Lb. **15¢**

WAXED

Rutabagas Lb. **6¢**

TEXAS JUICY

Oranges Lb. **12¢**

POTATOES U. S. No. 1 Idaho Russet 10 Lb. Bag **43¢**

HURRY! FOR THESE BUYS!

GOOCH'S FRANKS

3 Pounds

94¢

THRIFT SLICED

Bacon 2 Lbs. **85¢**

LEAN TENDER

Pork Chops Lb. **65¢**

ARMOUR'S PORK

Sausage Lb. **37¢**

CHOICE BEEF

Chuck Roast Lb. **53¢**

FRESH

Ground Meat Lb. **39¢**

HURRY! FOR THESE BUYS!

Rib STEAK

Choice Beef Pound

68¢



H. B. MacMoy, Owner

7:30 a.m. to 8:00 p.m. Weekdays
7:30 a.m. to 9:00 p.m. Saturdays

BACON ENDS

3-Pounds

65¢



AROUND RANGER COLLEGE CAMPUS

By Ranger College Journalism Class

School is slowly settling down to the normal on the Ranger College campus after a sixteen-day Christmas vacation. All students and faculty members have returned, though a few were delayed by unusual weather conditions. Judson Hardy, head of the mathematics department, was marooned with his family in Lubbock by the heavy snow, and Gilbert Barnett was unable to return from his home in El Paso because of the snow. Forrest Hall, who lives in Sinton, was delayed by high water conditions in South Texas. The last day of school before the Christmas holidays began was a festive day, for several classes enjoyed informal coffees. Mr. and Mrs. Lonnie Branam entertained the nine o'clock typing class with a coffee in their home, and the ten o'clock typing class went to El Rancho for coffee. Mrs. Hamrick's Spanish class enjoyed "merienda" at El Rancho. Mr. Hardy's algebra and calculus classes celebrated by working puzzle problems instead of routine problems. Santa was very generous with some of the good boys and girls on the campus. Jim Bacaus and Butch

Kalinec have brand-new '58 Fords, and Louis Caveness, Lawrence Clayton, and Forrest Hall came back with new cars. Roger Flowers has a new Hi-Fi set, and many students received new wrist watches. It does pay to be good, so it seems.

The annual staff met Tuesday to select the cover for the "1958 Ranger". Staff members are hard at work preparing layouts to meet their second deadline January 15.

The girls in the dormitory did not have a regular devotional Monday evening, but enjoyed an informal sing-song and popped corn.

Several students traveled long distances to go home for Christmas. Ronnie McPherson went to San Diego, Calif.; Glenn Schmanke to Topeka, Kansas; Charlotte and Charles Clark to Mosquero, New Mexico; and Gilbert Barnett to El Paso.

Mrs. Price R. Ashton has been in Brownwood this week with her father who is ill with pneumonia.

Political Announcements

The Eastland Telegram has been authorized to announce candidates for public office in the Democratic First Primary election in July as follows:

State Representative
PAUL BRASHEAR
County Judge
JOHN S. HART (Re-election)

won eight, lost one and tied one in regular season play, then climaxed the year with an upset 20-13 victory over Compton College of California in the famous Junior Rose Bowl, giving the West Coast team its first licking in 37 games. The Rebels this year downed Cerritos Junior College of Sorwalk, Calif. 21-12 for their second Rose Bowl win in a row.

CALL 801 FOR CLASSIFIEDS

Gilstrap-

(Continued from Page One)
tied with San Angelo and Tarleton State for the conference crown,

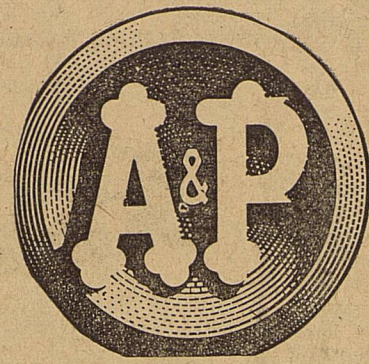

COLORADO BROWN STONEWARE

It's Oven Proof!

Stoneware is Stronger and Holds Heat Longer!

Old Fashioned Stoneware adapted to the modern home... Lighter in weight than grandmother's... Helps food retain natural flavors... Perfect for kitchen, patio and oven-to-table serving... START YOUR SET TODAY!

FRENCH CASSEROLE 14 OUNCES... 8 3/4 INCH DIAMETER	WAFFLE SET 2 QUART BOWL 8 OUNCE PITCHER	SALAD SET 3 QUART 10 1/2 INCH SIZE WITH SERVING FORK AND SPOON	STEINS SET OF 3 BIG! 18 OUNCE	SELF BASTING DUTCH OVEN 72 OUNCE
CASSEROLES SET OF 4 16 OUNCE CAPACITY	CARAFE 8 CUP SERVES PIPING HOT AT THE TABLE! CARAFE WARMER UNIT 49¢	BOWLS Set of 4 14 OUNCE SIZE FOR SOUP, SALAD, CEREAL	COOKIE JAR GALLON SIZE KEEPS COOKIES FRESH AND APPETIZING	COFFEE MUGS SET OF 4 FINE FOR SOUP AND HOT CHOCOLATE TOO! 8 OUNCE SIZE
RANGE SET PEPPER SALT COVERED GREASE JAR	BEAN POT HALF GALLON SIZE	PITCHER 2 1/2 QT.	CREAMER AND SUGAR	ANY ITEM... 99¢ VALUES TO \$250

COOK • BAKE • SERVE • THE SMART MODERN WAY

ANN PAGE **SALAD DRESSING** Quart Jar 45¢
ANN PAGE **PEANUT BUTTER** 12-oz. Glass Swan, Design 39¢
ANN PAGE **PORK AND BEANS** 3 21-oz. Cans 43¢



AN AMAZING NEW OFFER NOW AT A&P!



FRESHER WHEN YOU SERVE IT



Start saving on drying right now! NEW UNIVERSAL AUTOMATIC GAS CLOTHES DRYER

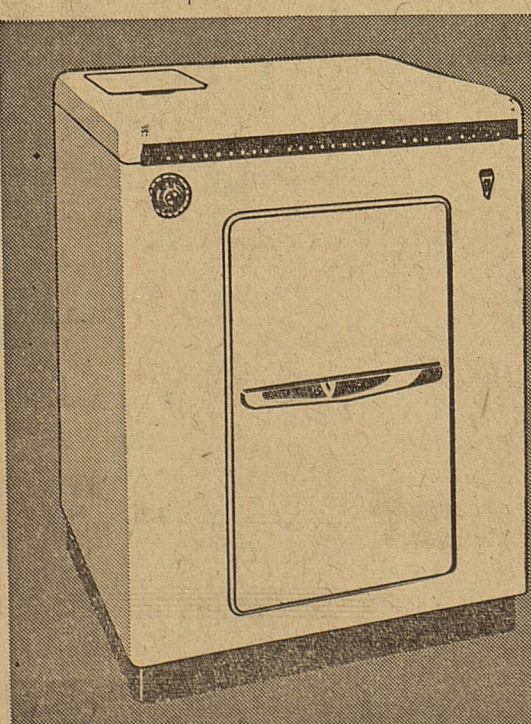

SPECIAL LOW SALE PRICE

169⁹⁵

AT LONE STAR GAS COMPANY
DOWN PAYMENT TAILORED TO FIT YOUR NEEDS

AS LOW AS \$5⁵⁴ PER MONTH



- COUNTER STYLE TOP. Modern top provides added working space.
- "NO-SNAG" TUMBLER. Smooth heavy coated enameled surfaces eliminate snagging and tearing.
- HEAVY-DUTY CABINET. Finished in gleaming white baked-on enamel.
- AUTOMATIC SAFETY PILOT. Lights automatically. Safe, sure and dependable. No 220 volt wiring needed!

COSTS LESS too, because you can dry clothes 7 YEARS with GAS for what it costs to dry them 1 YEAR with ELECTRICITY.

LONE STAR GAS COMPANY

LAUNDRY - SIZE
IVORY Large Bar 15¢

KITCHEN - SIZE
Ivory 2 Med. Bars 19¢

PERSONAL - SIZE
Ivory 4 Pers. Bars 25¢

SNOW
IVORY Large Pkg. 33¢

FLAKES
Ivory Large Pkg. 33¢

GRANULATED SOAP
DUZ Giant Pkg. 77¢

DETERGENT
Oxydol Giant Pkg. 77¢

DETERGENT
TIDE King-Size Pkg. \$1²⁵

PINK DETERGENT
DREFT Giant Pkg. 75¢

BLUE DETERGENT
CHEER Giant Pkg. 75¢

G.E. 100-WATT
Lamps Each 23¢

ROUND STEAK "SUPER-RIGHT" Heavy Calf FULL CUT 1.05 Lb.
WHITING 1 1/2-Lb. 33¢ Pkg.
CHUCK POT ROAST Lb. 55¢
"SUPER-RIGHT" Arm Cut
SHOULDER ROAST Lb. 69¢
"SUPER-RIGHT" FRESHLY
GROUND BEEF Lb. 45¢
ALLGOOD BRAND SLICED BACON 1-lb. Tray 57¢
OCEAN PERCH Fillet 1-Lb. Pkg. 39¢

Proust Specials
CALIFORNIA SUNKIST ORANGES
2 Lbs. 25¢
CALIFORNIA CALAVOS Large Size Two For 25¢
TROPICAL AMERICAN BANANAS 2 For 25¢
TEXAS YAMS Lb. 15¢
RAW PEANUTS 1 Lb. Pkg. 35¢
ROASTED PEANUTS 8-oz. Bag 25¢

SULTANA WHOLE GREEN
BEANS 2 1-lb. Cans 29¢
GOLDEN RISE
BISCUITS 3 Pkgs. of 10 29¢
CRESTVIEW
EGGS GRADE B DOZEN 49¢

Jane Parker Bakery Specials
BLACKBERRY PIES 8" Pie in Tin... Each 43¢
BLUEBERRY PIES 8" Pie in Tin... Each 49¢
ICED SPANISH BAR CAKE Each 29¢
JELLY-TOPPED SWEET BUNS Pkg. 27¢
WHOLE WHEAT BREAD JANE PARKER 1-lb. Loaf 15¢

Prices effective through Saturday, January 11
AMERICA'S FOREMOST FOOD RETAILER SINCE 1859
A&P Food Stores
THE GREAT ATLANTIC & PACIFIC TEA COMPANY

Zeta Pi Members Are Guests of Xi Alpha Zeta Tuesday Evening

Xi Alpha Zeta Chapter had as their guests Zeta Pi Chapter of the Beta Sigma Pi Chapter of Tuesday in the new home of Mrs. Truman Brown for a program concerning the Texas Society of Cripple Children and Adults as well as Eastland Schools.

Arthur McKnight of Dallas who is associate of the Texas Society for Cripple Children and Adults spoke to the group. He told the group the purpose of the society. He explained that this foundation was not concerned with only one

disease that cripples but with all crippling diseases.

Funds for the treatment given by this foundation is made through Easter seals. This campaign begins March 6 and continues until April 6. He also reported how the money was spent. He expressed their regrets of turning away people who really needed the care.

Wendell Siebert, superintendent of Eastland schools gave a very interesting report on the schools. He reported to the group the finances and expenditures of the schools and answered the questions of the group as to why the school doesn't have certain subjects. It was explained to the group the qualifications the state requires for the graduate and the requirements of Eastland High School for a graduate.

Big plans are being made by

PERMANENTS
 \$7.50 Oil-Glo Creme \$5.00
 Creme Waves 7.50 and up
 Lanolin Waves 10.00

Basham BEAUTY BAR
 1416 S. Lamar Phone 964

34 Years of Continucus Service-

... is a long-time record for any business or profession to achieve. But years without growth are wasted and growth without achievement is impossible. My, how we have grown these 34 years! So with renewed energy and with every modern facility to serve you, we approach the future with confidence. And in the mood of a school boy we can in all sincerity say to our many friends and customers 'thank you' and

HAPPY NEW YEAR!

EARL BENDER & COMPANY
 Eastland, (Insurance since 1924) Texas

the Ways and Means Committee, reported Mrs. Bill Collins, for a style show to be held March 6 in the high school auditorium at 8 p.m. Styles from Altman's and Anderson's will be used at the style show.

Bronze chrysanthemum arrangement centered the table which held the silver coffee service. Mrs. Bill Hoffmann poured. Mrs. Bill Walters was co-hostess. Cake and coffee were served to the Zeta Pi Members: Mmes. Ed Lorenz, Kerman Bond, A. G. Crosby, J. D. Earley, Norman Guess, H. P. Haun, Bruno Kaulfus, Virgil Moore, James Smith, Willis Moore, Les Strawn, Arthur Gallagher and Hugh Neeld and Xi Alpha Zeta members: Mmes. Bill Arthur, Bill Walters, Bill Hoffmann, Bob King, Bill Leslie, Bill Collins, John Goode, Jack Horn, Larry Kinard, Don Doyle, and C. W. Pettit.

Also present were sponsor and director of both chapters, Mrs. Marene Johnson, and a guest, Mrs. Earline Vincent.

CALIFORNIA VISITORS

Ensign and Mrs. Stan Stephen of San Diego, Calif., spent the holidays in Eastland and in Bryan visiting their parents, Mr. and Mrs. Joe Stephen and Mr. and Mrs. W. R. McCullough.

Mr. and Mrs. Joe Stephen joined them in Bryan for four days, staying at the Holiday Plaza Motel. They were entertained with several parties and Stephen accompanied his son and Henry Seale on a deer hunt while there.

ATTEND THE CHURCH OF YOUR CHOICE EACH SUNDAY

SOCIAL CALENDAR

Monday, Jan. 13

9 a.m. — Rachel group of the CWF will meet for the first meeting of the year in the home of Mrs. Charles Freyschlag, 1206 South Green.

9:30 a.m. — Priscilla group of the CWF of First Christian Church will meet in the home of Mrs. Mattie Miller, 302 Polts.

3 p.m. — Esther group of the CWF will meet for a regular meeting in the home of Mrs. N. T. Johnson.

3 p.m. — Lydia group of the CWF will meet for a regular meeting in the home of Mrs. Pat Murphy, 200 North Mulberry.

7:30 p.m. — Ruth group of the CWF will meet in the home of Mrs. Roy Turner, 209 West Olive, for their regular meeting.

7 p.m. — Beethoven Junior Music Club will meet in the home of the hostess, Georgia Bess Faircloth, daughter of Mr. and Mrs. S. S. Faircloth, Jr., at Bedford and Valley.

Tuesday, Jan. 14

9 a.m. — Eighteenth Annual report will be given by Mrs. W. F. Davenport at the meeting of the Woman's Society of Christian Service.

Thursday, Jan. 16

3 p.m. — Thursday Afternoon Club will meet for a program on Children. Mrs. M. A. Treadwell will be leader for the program. Participating in the program will be Mmes. Harold White, Turner Collie, Clyde Young and Frank Crowell.

CWF Meets for Covered Dish Luncheon and Monthly Meeting

Covered dish luncheon was held Monday as the first meeting of the new year by the Christian Woman's Fellowship of the First Christian Church.

Hostess for the luncheon was the Lydia group, Mrs. E. K. Henderson gave the invocation.

After the luncheon was completed Mrs. Bill Collins opened the meeting with a prayer. She also presided over the meeting. Preceding the business session the group sang a song.

Mrs. L. E. Hrickabay presented the program on "Japanese Women 1958." She related the story of the Japanese women of long ago and the Japanese women of today. She told of the women who had no privileges at all not even in their own homes. But now under the new constitution and laws of Japan the ladies have the same privileges of the men.

The program was followed by Mrs. Curtis Young giving the devotional. After the group offering a prayer of thanksgiving was given by Mrs. Collins. The meeting was closed with a missionary benediction. About 23 ladies attended the meeting.

TRADE WITH YOUR HOMETOWN MERCHANTS

Hospital News



Patients in the Eastland Memorial Hospital are:

Mrs. Charles Polston, surgical, Olden

Wilma Enson, medical

Frank Crowell, medical

Mrs. S. F. Owen, medical

Carl Higsmit, accident, Ranger

W. B. Ensor, Sr., medical

Miss Jo Gray, surgical

John Nix, medical

Roy L. Young, medical

Mrs. Fred Hale, medical

Dismissed were: Ronald Burton, Mike Perry, Sue Day and Mrs. Clemmie Thomas.

Patients in the Ranger General Hospital from Eastland are:

Mrs. R. W. Kliener, medical

Robin Ward, medical

H. E. Craven, medical

Dismissed was Francis Medford.

CALL 601 FOR CLASSIFIED ADVERTISEMENT

STARTS TOMORROW AT ALTMAN'S

PRE- INVENTORY

SALE OF SALES

Here's the special savings event you've been waiting for! Our Annual Pre-Inventory Sale. Drastic reductions to clear our stock. You'll find all sizes, beautiful styles and fabrics.

DRESSES

To Wear Now and for Many More Months To Come.

Dressy and Tailored Styles

One Group $\frac{1}{2}$ PRICE | One Group $\frac{1}{3}$ OFF

A variety of fabrics. All sizes Jr's ' to 24 1/2.

All Fall and Winter Dresses Reduced

ALL WINTER COATS AND SUITS ON SALE

FALL HATS
 REDUCED TO CLEAR OUR STOCK

One Group 1.00

One Group 2.99

One Group 1/2 Price

All Others Reduced

SWEATERS & SKIRTS REDUCED
 Dyed To Match.

Sets were to 24.95 . . . Now As Much As 1/4 Off Other Sweaters and Skirts Reduced

ONE GROUP KNIT SUITS, values to 39.95 REDUCED

One Group Quilted Corduroy SKIRTS Now 5.95

One Group BLOUSES Now 1.99

Other Blouses Reduced

* VELVETEENS
 * LEATHERS
 * BEADED SATINS

BAGS REDUCED

WARM CHALLIS AND COTTON FLANNEL PAJAMAS AND GOWNS REDUCED

JACKETS REDUCED

One Group CORDUROY Were 5.95 Now 3.95

VELVETEEN and VELVET Values to 24.95 Now 1/4 Off

WOOL FLANNELS Were to 14.95 Now 9.95

8.95 Now 5.95

STOLLS
 Wool Jersey, Wool and Silk Blends, and Velvets WERE TO 8.95

1/2 AND 1/4 OFF REGULAR PRICE

Altman's Style Shop

North Side of Square Eastland

JANUARY CLEARANCE Sale!

Living Room
 1-ONLY 2-PIECE KROEHLER LIVING ROOM SUITE
 Red All Nylon Cover, Reg. 239.50 **149⁰⁰**

Bed Room
 ONE ONLY 2-PIECE BEDROOM SUITE
 Plate Glass Mirror, Bookcase, Bed, Center Guided Drawers, On Display in window, Reg. 239.50 **169⁰⁰**

SOFA SLEEPER
 ONE ONLY
 Green Upholstery, Full size innerspring mattress, Reg. 229.50 **169⁰⁰**

2-PIECE BEDROOM
 ONE ONLY
 Tripple Dresser, Bookcase Bed, Center Guided Drawers, Plate Mirror, Reg. 289.50 **189⁰⁰**

2-PIECE SECTIONAL
 ONE ONLY
 Loose Cushion, Green Cover, Reg. 159.50 **129⁰⁰**

2-PIECE BEDROOM
 ONE ONLY
 Solid Cherry, Plate Glass Mirror, Center Guided Drawers, Dust Paneling, Reg. 359.50 **289⁰⁰**

8 PIECE DINING ROOM SUITE **149⁰⁰**
 Drop Leaf Table—1 Leaf, 6 Chairs, 1 Room Divider, Reg. 239.50

3-PC. WOOD ARM SOFA **99⁵⁰**
 BED GROUP
 1 Platform Rocker
 1 Spot Chair
 1 Sofa Bed

5-PIECE DINETTES **89.00**
 1 Turquoise, 1 Black & White, 1 Brick and Lime Oak, Reg. 129.50, Close-Out

ASSORTED GROUP OF CHAIRS **39.00**
 Values to 59.50
 Swivels and Platform Rockers

29.00
 Values to 49.50
 Lime Oak and Mahogany

ALL USED FURNITURE **20% Off**

Living Room Suites from 9.95
 Chairs from 3.00
 Sofa Bed from 9.95

Coats Furniture and Carpets Ltd.,

Free Delivery EAST AND Phone 585 C. E. Appliances Good Trade-Ins

Important Dates For WSCS Are Stated Tuesday

Woman's Society of Christian Service met Tuesday morning in the church parlor of the First Methodist Church.

Mrs. James Horton, president, presided during the business session. The meeting was opened with prayer given by Mrs. W. P. Leslie. Mrs. Taylor Smith gave the treasurer's report. Mrs. Horton asked all members to remember the following dates and meetings: January 14, Mrs. W. F. Davenport will give the "Seventeenth Annual Report" at the regular meeting; January 15, all W.S.C.S. members will be guests of the Wesleyan Service Guild; January 20, members will meet for a luncheon at the church for a social and officers reports, and January 28, will be circle meetings.

Mrs. Turner Collie presided during the election of officers for 1958. The group unanimously approved this year's slate of officers for another term.

Reverend Smith gave praise to the W.S.C.S. and stated that more women are in Woman's Society of Christian Service than any other organization in the world.

Mrs. Turner Collie was leader for the program and introduced Mmes. Frank Castleberry, E. S. Perdue, R. Little, Taylor Smith and J. Frank Souther who presented a playlet titled "To Identify Myself With the People of the World."

Members present were Mmes. James Horton, W. P. Leslie, Rudolph Little, E. S. Perdue, Guy Quinn, Taylor Smith, Jerry Souther, Claude Boles, Frank Castleberry, T. M. Collie, Cecil Collins, W. F. Deaton, Cyrus Frost, Tom Haley, Henry Van Geem, H. E. White, O. M. White and one guest, Rev. Smith.

CARD OF THANKS

We wish to express our sincere appreciation to the Eastern Star and the members of the church who helped us with their presence and other acts of kindness during the time of our grief at the loss of our father, John King.

Roy King
 Carl King
 Earline Wharton

M. H. PERRY
 Representing Southland Life

Life - Retirement Income Partnership
 Mortgage Cancellation
 Educational - Annuities
 Accident - Sickness
 Hospitalization - Group

Call 173 or 713-J
 107 W. Main - Eastland

ED V. PRICE & CO. TAILORED SUITS

Sport Coats Slacks
 C. L. FIELDS
 Phone 571 103 W. Valley

Overseas Veterans Welcome
 Karl and Boyd Tanner
 Post No. 4136 VETERANS OF FOREIGN WARS
 Meets 2nd and 4th Thursday 8:00 p.m.

ALEX RAWLINS & SONS MONUMENTS WEATHERFORD, TEX.

Serving This Community Since 1884