

Moore... ABOUT EASTLAND

by Virgil E. Moore

The other night out at the Bethel Baptist Church Mrs. James Wright started into the door and James Wright asked her, "Has your husband killed a deer yet?"

Mrs. Wright replied, "Yes, James got an eight pointer yesterday."

"Good," Wright replied, "now I'll get all the credit for it."

That sort of thing has been going on for sometime now. You see, Eastland has two James Wrights. James E. Wright is the fellow who killed the deer. And James T. Wright is the fellow who figures he will get the credit. James T. is the Pool Dry Cleaners Wright, if that helps matters.

Last year when James E. killed a seven point deer all of James T.'s friends got mad because he didn't bring them any venison. And when James E. was a patient in the hospital not long ago, James T. got all kinds of get well cards and flowers.

About the only person in town who always keeps the two straight is the postmen. It's rare that the two get the other's mail.



H. L. KING
highway affairs



E. E. FREYSCHLAG
fire prevention

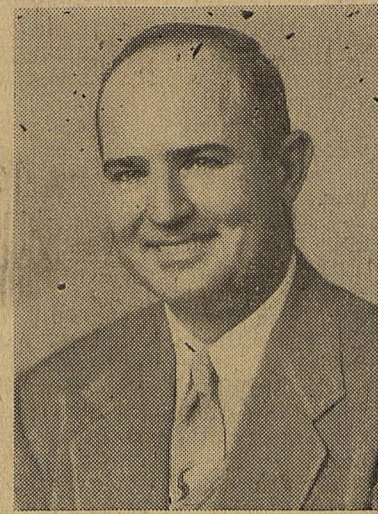

M. H. PERRY
school affairs

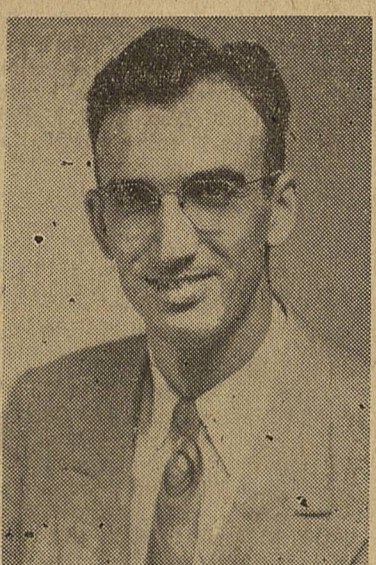

DR. M. A. TREADWELL
sanitation and health

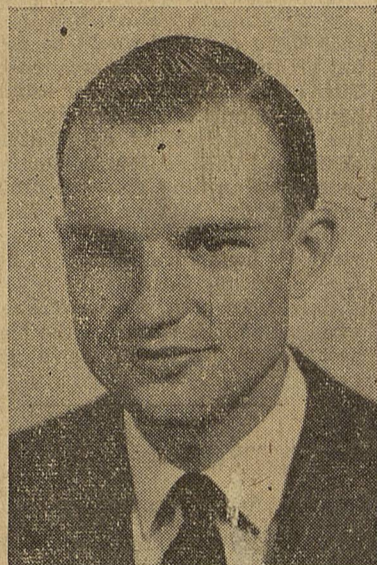

ROBERT PERKINS
agriculture & livestock

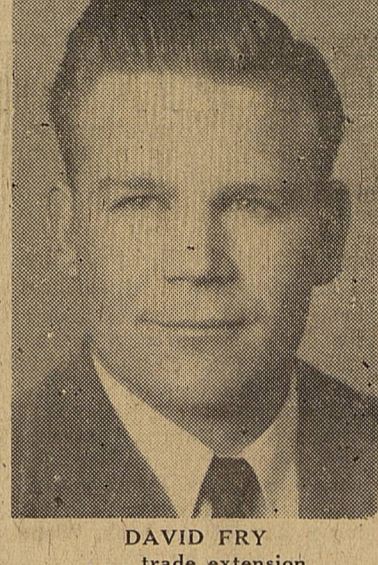

DAVID FRY
trade extension

COMMITTEE CHAIRMEN—Seven of the 12 Chamber of Commerce committee chairmen named by Carl Johnson, president are pictured above. Chairmen not pictured are Virgil T. Seaberry Jr., who is chairman of both the Membership and Finance Committee and the Observation Committee; O. H. Dick, Publicity Committee chairman; Frank Crowell, Housing Committee chairman, and Wayne Jackson, chairman on the Transportation and Advertising Committee.



GRADY PIPKIN
industrial development

New Practice Added To '58 ASC Program

Practices for cost-sharing in 1958 have been approved, Emmett E. Powell, county office manager of the Agricultural Stabilization and Conservation office, as follows:

Seeding permanent grasses. Constructing earthen dams. Controlling competitive shrubs in pastures. Deferred grazing. Construction of waterways. Standard terraces and diversion terraces.

Thanksgiving Services Set For Wednesday

Plans for the annual Eastland community Thanksgiving service, sponsored by the Ministerial Association, have been completed.

Rev. Harvey Kimbler, pastor of the First Baptist Church, will deliver the address at this year's service, which will be held Wednesday at 8 p.m. at the First Christian Church.

All ministers of churches who are members of the Association will take part in the service. Music will be under the direction of Kerman Bond, and the High School choir and a combined choir composed of singers from the colored churches, will present special music.

Rev. Freddie Waldrip, will give the call to worship, and Rev. O. B. Shaw will lead the invocation. Rev. Roy Turner will make the address of welcome. Rev. James Fleming will give responsive reading. Rev. W. E. Hallenbeck will lead the prayer of thanks. Rev. Eugene Surface will lead the offering prayer and Rev. P. F. Flemings will lead the benediction.

Desdemona Sets Thanksgiving Supper Monday

The Annual Thanksgiving Supper at Desdemona will be Monday at the High School Gym. This is an affair usually headed by people all over Eastland County.

The 1957 edition of the supper will be presented by the Senior Class of the school. The seniors announced that entertainment will be furnished by at least two outstanding quartets, plus other attractions. Tickets for this supper may be obtained at the door, or by contacting any of the students in the school. The meal will be served at 7 p.m.

Installment Loans Custom Made For Each Customer
EASTLAND NATIONAL BANK
Member F.D.I.C.

Parents of West Ward Students Told of Ruling

Beginning Monday there will be one way parking only on Ostrum Street running in front of West Ward School.

City Patrolman Milton Nash said today that the West Ward Parent-Teachers Association this past week to allow parents picking up their children at the school to park facing south only. No one will be allowed to park their car facing north, and double-parking will not be allowed.

Parents will be asked to make the complete block around the school to eliminate U-turns. Nash said the move will be made to halt an increasingly dangerous traffic problem.

There will be a school patrolman on duty during the rush hours and he will be backed up by city police. Nash said that the situations existing at the school can be worked out, "if parents will just help us."

(Continued on Page Two)

(Editor's Note: This is the 45th in a series of articles taken from the book, "History of Eastland County, Texas," written by Mrs. George Langston in 1904.)

Dr. C. E. Frost
Dr. C. E. Frost, the oldest resident physician of Ranger, was born in Tennessee. His father, J. B. Frost, fell heir to sixty-two Negroes in 1859 and 1860, but set them free at once. As a result of this philanthropy the boy Cyrus had to work out his own destiny. He cut wood for two fireplaces and a stove, fed 10 horses, 20 cows, a drove of hogs and a flock of sheep for his board, and worked Saturdays for his clothes. He took his literary degree at the Northern Illinois Normal University.

He attended the Nashville Medical College, where later at the Missouri Medical College, he graduated in 1878 with first hon-

ors. Mrs. Frost is a daughter of Dr. O. D. Tankersly of Arkansas. Dr. Frost located at Ranger in 1892 and has practiced his profession night and day continuously since that time with the most marked success, never having suffered from an accident of any kind, nor had a diagnosis changed. He is a scholarly, scientific, up-to-date physician and surgeon, a consistent, Christian Methodist citizen, and is held in esteem by the profession and his patrons.

Scranton
Scranton, a town of about 150 inhabitants, is situated in a thickly settled, agricultural community, which lies 12 miles southwest of Cisco, near the line of Callahan County.

Installment Loans Custom Made For Each Customer
EASTLAND NATIONAL BANK
Member F. D. I. C.

Snow, Freeze Leave County Even Wetter

Father and Son Banquet Tuesday Night at Church

A well known football personality and a gridiron film will feature the annual Baptist Brotherhood Father and Son banquet Tuesday night at 7.

The banquet will be held in the Fellowship Hall at the First Baptist Church. Turkey and all the trimmings and good eats were guaranteed by John Grimes, president of the Brotherhood.

Speaker for the evening will be John Steber, line coach of Urdin-Simmons University. The Father-Son banquet is held each year by the Brotherhood. Many Eastland citizens "adopt" a boy for the occasion, when they do not happen to have a son of their own.

Grimes urged everyone interested to make plans to attend the banquet.

House to House Campaign Slated Monday at 6:30

Eastland citizens were urged Saturday to plan now to leave their porch lights on Monday afternoon and have their contributions ready to give for the Muscular Dystrophy campaign.

Members of the Friendship Class of the First Methodist Church and Volunteer Firemen will sponsor a house to house campaign beginning at 6:30. Marchers will be at the fire station at that time. Chief Billy Jack Johnson today said that more volunteers are still needed.

The drive is to raise funds for research, education and clinics for the muscular dystrophy organization. One of the major projects this year is to complete the three million dollar institute for Muscle Disease adjacent to the New York Hospital-Cornell Medical Center in New York.

A local spokesman said there are 200,000 victims of this disease. Cannisters are being distributed by the Xi Alpha Zeta and Zeta Phi Chapters of the Beta Sigma Phi sorority.

Rudolph Little is city chairman.

Local Kin Attend Funeral Service

Funeral services were held in Brownwood Wednesday at 2:30 for R. L. Benson, 70, brother-in-law of Mrs. Pearl Young of Eastland.

Mr. Benson died Monday night in a Houston hospital while visiting relatives. Among those attending the service were Mrs. Young, Mr. and Mrs. Curtis Young and family and Mr. and Mrs. Aubrey Brown and Joe, all of Eastland. Burial was in Brownwood.

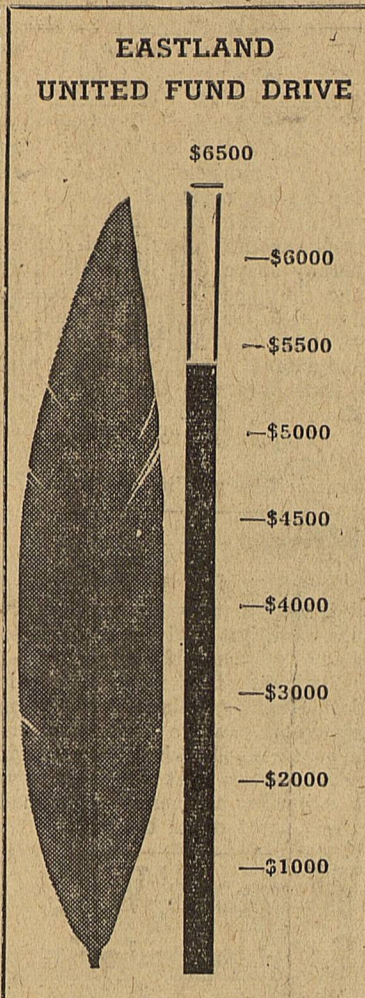

Mavericks Face Toughest Grid Season in 1958

The Eastland Mavericks will face one of the roughest schedules ever next year. That's a fair conclusion reached after looking over the 1958 schedule released by Coach Carol Shelton this week.

The Mavs will open against always tough Hamlin, a AA power, Sept. 5. Hamlin this year whipped Albany, the District 10-A champs, 40-6. Sept. 12 the Mavs will play Class AA Dublin, then on Sept. 19 they meet DeLeon. The Hamlin and DeLeon games will be played here and the Dublin game there.

Cross Plains will invade Eastland Sept. 26 and the Mavs will end non-district play against Albany Oct. 3.

Before swinging into Class 7-AA action, Eastland will have an open date, then journey to Coleman Oct. 17. Winters comes to Eastland Oct. 24, then the Mavs host Cisco Oct. 31. Ballinger will entertain Eastland Nov. 7 and the Mavs close out their season Nov. 14 against Ranger, in Ranger.

The Mavericks, therefore, not only will jump into Class AA, but they will meet their roughest non-district foes that they have in years. Dublin is probably the weakest foe on the schedule, and the Lions are expected to see good results from their rebuilding program next year.

Two to Three Inch Snow Recorded

Snowfall, from two to three inches of it, fell over all of Eastland county Thursday night and Friday. Measuring the snowfall was hard since it was melting as fast as it fell during part of the day.

The snowfall, mixed with sleet, began falling Thursday night. All day Friday, until about 5:30 p.m., the snow continued. Friday's snowfall was not mixed with sleet.

Bake Show Added To County Pecan Show Agenda

The Eastland County Home Demonstration Council has announced plans for a Pecan Bake Show to be held in connection with the Eastland County Pecan Show, Dec. 6 and 7 in the Home Appliance Building in Cisco.

The Committee for the show, Mrs. Ernest Schaefer, Mrs. W. D. Hazel, and Mrs. Herman Schaefer met with the Home Demonstration agent, Sandra Kirkland to plan the show. Five classes of baked goods, cakes, pies, candy, cookies, and bread, will be featured. Each entry must contain pecans. Entries must be in place by 11 a.m. on December 6. Any man or woman in Eastland or adjoining counties may enter.

There will be coffee, donuts, pie and chili available for sale for those who visit the show. Proceeds from this sale will go to the Eastland County Home Demonstration Council.

Detailed rules and regulations for the Bake Show will be announced later.

Saturday morning the ground was still covered after a low Friday night of 27 degrees. Estimates are that from a fourth to a half inch of moisture will be realized.

The snowfall left the county even wetter than before. In fact streets and county roads were the muddiest they have been all year.

Up to eight inches fell in some parts of West Texas. The snow line extended southwesterly across the state from Texarkana, in Northeast Texas, to the Big Bend-Davis Mountains area. Freezing weather made driving hazardous Friday night, however most highways were clear of all snow.

The Weather Bureau said the snow is over for now at least. Old timers in this area said the snow was far from being the earliest, but they were using it as a means of predicting one of the most severe winters in years.

Albany Advances To Regional Play Against Mason

The Albany Lions moved into the Class A regional playoffs Friday night on the strength of 12 first downs to Mason's six. That was the important factor after the two teams fought to a 0-0 tie, with each getting just one penetration.

Albany, champions of District 10-A, gained the victory on muddy and snow covered Lion Stadium in Albany.

Albany drove to the Mason two in the game, only to have a penalty kill their hopes to score. Mason got to the six against the Lions.

Gray Matter

There has been many a pound of cotton hand-picked in Eastland County in days past, although most of the younger generation won't remember it.

All of it was hand-picked too. At that time no one would think of pulling cotton, or "stripping" it like they do on the Plains when it isn't machine-picked.

In 1908 Eastland County stood 7th in a long list of cotton-producing counties in the state. That year Eastland County had 15 gins that did a regular land-office business during cotton-picking season. This county's yield in cotton for the year mentioned was 53,931 bales at approximately 500 pounds to the bale. That's a good bit of cotton.

But that wasn't anything compared with what some of the big cotton-producing counties of Texas gained. That year, Ellis County led the state in cotton production. Their ginnings amounted to the startling sum of 145,000 bales of the snowy white fabric. That's more cotton than a lot of the old cotton states, such as Virginia, for example, produced in almost any given year.

Ellis County didn't run away with the banner crop of cotton though. Williamson County came through with a good crop too. Their yield there that year was 127,000 bales; McLennan County, back farther north than Williamson, produced 124,000 bales; and to the immediate west of that county, Hill County ginned 108,000 bales for the year of 1908.

Most of these counties still produce a lot of cotton, but in our own county the cash crop has almost all gone to peanuts. Every town in the county used to have from one to three or four gins; now I don't think there is one left unless the one at Gorman is running. It was in operation as late as 1950 or 1951, but I'm not sure that it has operated since that time.

Rising Star then wasn't on a railroad and most of its cotton was shipped by wagon to Cisco where it was put on rails for the big cotton-users in the world's market. I have heard it said that Rising Star in those days was the world's largest inland shipping point for cotton, and I think the

statement must have been true. Of course, when the railroad came to Rising Star from DeLeon, as it later did, that town ceased to be an inland cotton shipping center.

I've heard my father and other people who were on the scene at the time tell some mighty interesting tales of the old wagon trains of cotton going from Rising Star to Cisco. Roads, of course, weren't much in those days so long ago and it took a good team of mules all day to take a wagon loaded with cotton the 20 miles from Rising Star to Cisco. Romney was the halfway point then and it was a fairly thriving little place.

As a matter of fact, all of the communities in our county except the three principal cities, Eastland, Cisco and Ranger, had as many, or in some cases, more people living and working in them than they do now.

The coming of the boll weevil came to our county. When he came he changed the agricultural complexion of this county.

In 1910 cotton production here

Two Oil Tries Are Staked In Eastland County

Two oil tries have been staked in Eastland County.

The No. 2 Hartman is a regular field try four miles southeast of Eastland on an 80-acre lease. Operator is James S. Smith of Wichita Falls. Location is 547 feet from the north line and 873 feet from the east line of the southeast fourth of Section 26, Block 2, TCR Survey. Proposed depth is 1900 feet with rotary.

Low Drilling Co., Inc. of Cisco is drilling a wildcat six miles north of Pioneer on a 160-acre lease. Location is 330 feet from the south and east line of the southwest fourth of Section 14, A. Winfree Survey. Proposed depth is 3000 feet with rotary. Try is the No. 1 Schock Estate.

BE SURE—See Don Pierson Olds—Cadillac Eastland Quality Cars at Volume Prices

FREYSCHLAG
INSURANCE AGENCY
presents the
WEATHER NEWS

High	52
Low	27
Rain	0
Total Rain for Nov.	3.48
Avg. Rain for Nov.	1.67
Total Rain for Year	40.89
Forecast	Cloudy and Cold

Eastland Telegram

Eastland County Record established in 1931, consolidated August 31, 1951. Chronicle established 1887, Telegram established 1923. Entered as second class matter at the Post Office at Eastland, Texas under the act of Congress of March 3, 1879.

TIMES PUBLISHING COMPANY

Published Tri-Weekly—Tuesdays - Thursdays - Sundays

ONOUS DICK and JOE DENNIS, Publishers

VIRGIL E. MOORE, Editor

CAROLYN COLLINS, Society Editor

One week by carrier in city	.15
One month by carrier in city	.45
One year by carrier in city	2.95
One year by mail in state	4.95
One year by mail out of state	6.95

NOTICE TO PUBLIC—Any erroneous reflection upon the character, standing or reputation of any person, firm or corporation which may appear in the columns of this newspaper will be gladly corrected upon being brought to the attention of the publishers.

Classified Ads..

Cards of Thanks charged for at rate of \$2.00 Each

FOR RENT - SPECIAL NOTICE

FOR RENT: 2 bedroom house unfurnished. Good repair. TV antenna 504 South Dixie. Phone J. A. Beard, 906.

FOR RENT: 2 bedroom house. Walk-in closets. Call 804-J.

FOR RENT: 3 room furnished apartment and private bath. Phone 811-W.

FOR RENT: Three room apartment, private bath and garage. See Mrs. A. F. Taylor, 700 S. Seaman. Phone 320 or 713-J.

FOR RENT: Furnished, entire second floor, 4 rooms and bath, newly decorated. Two large walk-in closets, garage. Utilities paid. Adults only. 1111 South Seaman. Phone 574.

FOR RENT: 4 furnished, 4 unfurnished, duplex. Call 394-J.

FOR RENT: Furnished apartments. 611 Plummer.

FOR RENT: Newly decorated apartments. Phone 285-W.

FOR RENT: Newly decorated apartment. Hillside Apartments, phone 952-0.

FOR RENT: Five room unfurnished house. 103 N. Ammerman. Phone 440-J or 270.

NOTICE FRESH DRESSED FRYERS

Every Day Special Price for Your Deep Freeze

also—
Chicken Blood Bait... Guaranteed to stay on any type hook.

PHONE 110
WALKER Dressing Plant

SPECIALS

25.00 Permanents	20.00
20.00 Permanents	15.00
15.00 Permanents	10.00
10.00 Permanents	7.50
Other Permanents	5.00

For a complete Beauty service call 14. If we please you, tell others. If not, tell us.

JOSEPHINE Beauty Salon

Josephine Barber, Owner and Operator
Betty Crawley - Vivian Jones Operators

MISC. WANTED

WANTED: Housework, 307 Lickland or call 1165.

LAUNDRY SERVICE

Automatic coin operated washer and dryers, open 24 hours every day.
WASHERS—20¢ per load
DRYERS—25¢ for 2 washer loads

LAUNDROMAT

515 West Main
In Old Tip Top Cafe Building

Insurance AND Real Estate

D. L. KINNAIRD

Life - Fire - Auto - Farm
Police - Bonds

37 years in the insurance
Business in Eastland

George (Condy) Carter

is now associated with the
Eastside Barber Shop

Your Patronage Appreciated
"Flattops A Specialty"

Overseas Veterans Welcome
Karl and Boye Tanner
Post No. 4136
VETERANS OF FOREIGN WARS
Meets 2nd and 4th Thursday 8:00 p.m.

ATTEND THE CHURCH OF YOUR CHOICE EACH SUNDAY

LEGAL NOTICE

ORDINANCE
FIXING THE RATE OF SPEED TO BE USED BY MOTORISTS WITHIN THE CITY LIMITS ON HIGHWAY 80, EFFECTIVE AFTER THE COMMISSION MEETING OF NOVEMBER 14, 1957. UNTIL CHANGED BY ANY FUTURE ORDINANCE, AND DECLARED AN EMERGENCY. BE IT ORDAINED BY THE BOARD OF COMMISSIONERS OF THE CITY OF EASTLAND:

SECTION 1: That the rate of speed recommended by the State Highway Department be accepted and set as follows:

U. S. HIGHWAY NO. 80
From West City Limit to Madera Street..... 45 M.P.H.
From Madera Street to Connellee Street..... 40 M.P.H.
From Connellee Street to Green Street..... 35 M.P.H.
From Green Street to Rosswood Street..... 30 M.P.H.
From Rosswood Street to Halbrayan Street..... 35 M.P.H.
From Halbrayan Street to East City Limits..... 45 M.P.H.

SECTION 2: WHEREAS, public safety demands the immediate passage of this ordinance, therefore an emergency exists demanding a suspension of the rules requiring ordinances be read on three several days, said rule is hereby suspended, and this ordinance is placed on its first reading and final passage, and shall be effective and in full force from and after its passage and approval.

Approved this 14th day of November, 1957.

Horace Horton, Mayor
Attest: James Young, City Secretary

Church School Topic at Christian Church Sunday 'Giving Directions'

The following activities are scheduled for this week at the First Christian Church:

"Direction for Christian Giving" will be the discussion topic for the 9:45 a.m. Church School Session. Classes for all ages in the "art of Christian living" are provided with consecrated teachers in charge. A missionary offering will be taken during the Church School hour as well as during both morning and evening services.

The "The Folly of Complaint" will be the title of the sermon brought this Sunday for the 11:00 a.m. Thanksgiving Service. The pastor, Roy M. Turner, will be in the pulpit speaking on this subject based on Lamentations 3:39A. The Chancel Choir under the direction of Kermon Bond, will sing "Praises to the Giver." Mrs. W. E. Lewis will be at the organ.

The Christian Youth Fellowship will meet at 5:30 p.m. for recreation and at 6:00 p.m. for discussion and worship. The fellowship hour will be held after vespers at the parsonage—209 Olive.

The Annual Go-to-Church Night Service will be held this Sunday night. Twelve teams have been

selected and delegated with the responsibility of filling the church for this service. Kermon Bond will lead the Gospel Sing and the pastor will speak on the subject: "Wasted Worship," based on Jer. 6:20, 7:21-28 The Church is looking forward to a full sanctuary at 7:00 p.m.

A nursery is provided for preschool children during church school morning worship and vespers.

One following CWF groups will meet Monday: Rachel Group at 9:00 a.m. with Mrs. Bill Collings; Priscilla Group at 9:30 a.m. with Mrs. Ellen Horn and at 3:00 p.m. the Ester Group with Mrs. Ola Robinson.

The Christian Men's Fellowship Bible Class will hold a Chili Supper Tuesday at 7 p.m. in the Annex.

The Community-Wide Thanksgiving Service will be held in the First Christian Church at 8 p.m. Wednesday. Harvey Kimbler, pastor of the First Baptist Church will speak. The High School Choir and the combined choirs of Smith Chapel A.M.E. and First Baptist Church, colored will sing.

Three New Members Are Welcomed Into Thursday Afternoon Club

Mmes. H. J. Bulgerin, Ronald Burton, and J. Caraway were introduced and welcomed into the Thursday Afternoon Club by Mrs. Iral Inzer, president, when the club met Thursday afternoon in the Woman's Club.

Mrs. Inzer presided during the business meeting at which time Mrs. Frank Sparks, Federation Counselor, gave her report. Mrs. Inzer requested members to bring to the next regular meeting Christmas gifts and wrappings to be sent to the Wichita Falls State Hospital.

Mrs. Robert Perkins reported on the annual Christmas dinner honoring husbands to be held on the evening of Dec. 19 in the Woman's Club. Mrs. Frank Castleberry and Mrs. Burton passed out names drawn for the exchange of Christmas gifts at the Christmas dinner.

Members present were Mmes. H. J. Bulgerin, Ronald Burton, J. C. Caraway, C. Collings, Turner Collier, Frank Crowell, Fred Davenport, Harold Durham, Cyrus Frost, James Horton, C. L. Houle, Iral Inzer, Donald Kinnaird, W. P. Leslie, Frank Lovett, W. A. Martin, Arthur Murrell, B. W. Patterson, Joseph M. Perkins, Grady Pipkin, W. S. Poe, Robert Perkins, Frank Sayre, Frank Sparks, H. E. White, and Frank Castleberry.

Hospital News

Patients in the Eastland Memorial Hospital are:

Mrs. Howard Upchurch, surgical
Charles Harrison, medical, German
R. G. Carleton, medical, Cisco
Mrs. LeRoy McCullough, surgical, Breckenridge
Mrs. James Blackmon and baby girl
E. M. Hunt, medical
Dismissed were: Homer Stiffler, Mrs. Grace Bray, Mrs. H. C. Balingier and baby girl, Mrs. Earl Bender, Mrs. Horace Horton and baby boy, Mrs. Herbert Tanner, Mrs. Jane Rendall, Mrs. Virgil Seaberry and J. D. Hitt.

Patients in the Ranger General Hospital from Eastland and Olden are:

R. S. Hollis, medical
Mrs. W. L. Baker, accident
Roy L. Young, medical
Mrs. Mabel Owens, surgical
Mrs. Ruth Hagar, medical
R. L. Sellers, medical, Olden
Dismissed was S. H. Peel.

New-

(Continued from Page One)

the 1958 cotton acreage reserve program, but said the information should be available soon.

He said that no definite information regarding the 1958 Conservation Reserve Program had been received either. Powell added, however, that 1957 conservation reserve payments will be made about the first of the year.

'Missions' Will Be Presbyterian Sermon Subject

Morning Worship begins at 11 a.m. at the First Presbyterian Church, Walnut at Valley Street, at 11. The Rev. Eugene H. Surface is minister. The sermon title is, "National Missions—Then and Now." The Scripture Lesson is Paul's Letter to the Philippians, chapter 3, verses 5-16.

Sunday Church School convenes at 10 a.m.

CALL 601 FOR CLASSIFIED ADVERTISEMENT

M. H. PERRY
Representing
Southland Life
Life - Retirement Income Partnership
Mortgage Cancellation
Educational - Annuities
Accident - Sickness
Hospitalization - Group
Call 173 or 713-J
107 W. Main • Eastland

NOTICE... Come To Kendrick Drive-In Dairy

(Serving This Territory Since 1940)

FOR
Good, Clean JERSEY Sweet Milk
Price - 70¢ Gal.
Phone 896-J-2 - Located Halfway between Eastland and Cisco

You're Leading a Sheltered Life—

... if you think yesterday's insurance could rebuild your home today. You can see the effect of increased prices most every time you buy an article at the store. Ditto with building costs especially labor. Just imagine what it would be like if a disaster struck and you had to buy again everything you now own. The sensible thing to do is to get your insurance in line with today's replacement costs. Let's talk it over today.

EARL BENDER & COMPANY

Eastland, (Insurance since 1924) Texas

Funeral Directors

HAMNER FUNERAL HOMES

Ben E. Hamner

Oxygen Equipped - Air Conditioned

Eastland Phone 17 Cisco Phone Hillcrest 21211

AMBULANCE SERVICE ANY WHERE ANY TIME

Nominal Cost Burial Insurance

For The Entire Family

Gray Matter-

(Continued from Page One)

was 26,935 bales.

In 1911 it was 30,000 bales. In 1912 it was 37,865, but by 1916 it had fallen to 6,265. In 1930 it moved up a little to 7,936 bales, but since that time this county hasn't produced that large a number of cotton bales at any time.

Fortunately, our county didn't suffer too much financially by the failure in cotton and the coming of the boll weevil. In the meantime the oil boom burst over us all like a cyclone striking a lonely prairie house in the middle of a dead calm. The discovery of oil in our county brought in more money and more new people than continued high production of cotton probably would have employed.

It's interesting, I think, to note that some of the other cotton producing counties of Texas were producing along about the same time Lubbock, Dawson, Lamb and Garza counties, some of the leading cotton-producing counties in the state now, weren't even listed in the years before the First War. No one would have dreamed then that these counties would be cotton producers of any consequence. Why I personally remember listening to a couple of farmers discussing the advisability of planting cotton in Lubbock County. One of them was arguing that the summer was so short on the High Plains of Texas that the crops wouldn't have time to mature before frost got them.

Surely he must have been wrong. Lubbock is one of the biggest cotton producers we've got now.

Scranton-

(Continued From Page One)

These were soon followed by E. S. Arnold, Dr. J. N. White and Mr. Green all from West Virginia.

During the disastrous drought of 1886-1887 emigration stopped but the natural advantages of the locality held the first settlers, and even in the most trying period brought Mr. R. N. B. Ghornerly. The Freeman and Bashan brothers, E. J. McCoy, T. D. Freeman, J. C. Arnold, T. J. Finn, W. R. and C. C. Bashan and Dr. J. W. White organized the school community and a school house was put up at once. T. D. Freeman was the first teacher, and A. J. Tyson, editor of the X-Ray, published at Rising Star, followed him.

The Romney Postoffice was established August 15, 1890, T. D. Freeman, postmaster. The county has developed rapidly. All agricultural products, fruits and vegetables grow well, making this one of the most progressive communities in the County.

W. P. Brubbs of Arkansas established the first store, then sold to H. D. Holbrook. At present T. D. Freeman, who has charge of the long distance telephone and is postmaster, has the only store in the village, which also contains a blacksmith shop, a gin and a good school.

The Baptist, Disciples of Christ and Methodists have organizations and worship at the school house. The citizenship of this locality represent a moral and progressive people, who welcome all who come among them.

(Next: "Desdemona")

CALL 601 FOR CLASSIFIED ADVERTISEMENT

Bethel Baptist Church Members Say Thanks for Interest In Expansion

Having concluded a most successful week of Dedication services, the Bethel Baptist Church, its membership and pastor, express to the city of Eastland their grateful appreciation for community support.

"We have been gratified beyond words at the interest the people of Eastland have taken in our expansion. May God richly bless them individually and our city as a whole because of it."

Services for Sunday begin with Sunday School at 9:45. The Adult Department, under the leadership of Mr. Allen Brim, will meet in the building, while the Junior-Intermediate Department, under the leadership of Mrs. M. G. Key will meet in the auditorium of the old building. The morning worship hour begins at 11:00. The Pastor, James Flaming, will be speaking on the subject, "Success and Repentance." Those not having a church home in Eastland are cordially invited to attend any or all of these services.

Training Union begins the evening worship hour at 6:30. Again the Adult Department under the leadership of L. C. McCulloch will meet in the new building, while the Junior-Intermediate will meet in the old with Mrs. C. E. McPatterson directing. Evening worship follows.

SOCIAL CALENDAR

Monday, Nov. 25

7 p.m. — Xi Alpha Zeta Chapter of the Beta Sigma Phi Chapter will meet in home of Mrs. Bill Arthur, 1004 South Seaman. Mrs. John Goode will give the program. 2:30 p.m. — Martin Circle of the W.S.C.S. will meet in the home of Mrs. Frank Castleberry, 207 South Oak. Mrs. Ronald Burton will bring the devotional.

Tuesday, Nov. 26

9:30 a.m. — Van Geem Circle will meet in the home of Mrs. E. S. Perduem 400 E. Conner. Co-hostesses are Mmes. G. W. Hargus, Allie Looney and W. W. Laney. Mrs. H. L. Hassell will be in charge of the program. 3:15 p.m. — Southward PTA will meet at the school. Mrs. Betty Cooper's fourth grade will give part of the program. Mrs. Roy Turner will speak on "Guidance with Meaning."

7 p.m. — Zeta Pi Chapter of the Beta Sigma Phi will meet in the home of Mrs. Arthur Gallagher. Mrs. Virgil Moore will be co-hostess. Mrs. Griffin Hart will give the lesson on "Awareness of Blessings."



TELEPHONE TALK
by W. H. McNally, Manager

Teen-ager in your home?—Need a Christmas gift for that son or daughter? Answer to that problem is a colored telephone in the bedroom. Colors—we have beautiful colors—red, yellow, pink, white, blue, green, beige, brown, gray and ivory. Want it under the Christmas tree with the rest of the packages? That too, can be arranged. You can take the telephone home with you—we will connect it after Christmas.

Want to take some of the "Run" out of running the home? Chances are that most of you wives spend more time in the kitchen than in any other room of the house. That's why so many families are having an additional telephone installed in the kitchen. It saves thousands of steps every month. Ask the wife that has one. Better yet, you be the wife that others ask! A call to the Telephone Company Business Office will get it installed for you. Call today.

Does your Christmas list include a present for a member of your family, other relative, or a neighbor? Answer several of your Christmas gift problems with a color telephone. Get several—pay later. Would you like to have it on the easy credit plan? No interest—no carrying charge—just spread it out over several months. We can make the payments to fit your budget.

SAVE 1/3 ON OUT-OF-TOWN CALLS

Whether you're making a business call or just keeping in touch with members of the family in other cities, it's smart to place your Long Distance calls Station-to-Station.

You save money because Station-to-Station rates are about one-third lower than Person-to-Person rates. This means you can make three calls for the price of two.

And here's another Long Distance tip to remember: call by number—it's twice as fast.

Call by number. It's twice as fast.

SOUTHWESTERN BELL TELEPHONE COMPANY

DIXIE Drive-In

EASTLAND RANGER HIGHWAY

Box Office Opens 6:30
Show Starts 6:45
Box Office Closes 9:00

FRIDAY - SATURDAY, NOV. 22 - 23

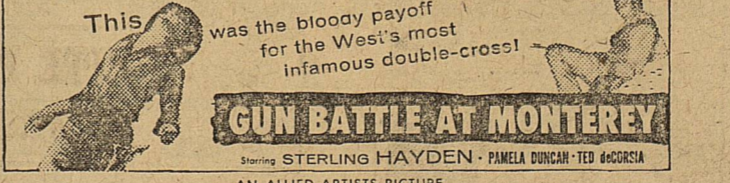

PLUS: Two Color Cartoons

SUNDAY - MONDAY - TUESDAY, NOV. 24 - 25 - 26
Tuesday Is Bargain Day—Adults 25¢
Child Under 12—FREE

The Florida story of a passionate love and a war that was never won!

NAKED IN THE SUN

FROM THE PEN OF FRANK C. SLAUGHTER

JAMES CRAIG LITA MILAN BARTON McLANE

PRODUCED AND DIRECTED BY R. JOHN HUGH
AN EMPIRE STUDIOS PRODUCTION

PLUS: Color Cartoon and Sports Reel

Beethoven Is Topic of Study of Beethoven Junior Club Monday

Beethoven Junior Music Club met Monday night at 7:15 p.m. in the home of Mr. and Mrs. Kenneth Butler with Suzanne Butler as hostess.

The meeting was opened by the group singing "Come All Ye Thankful People Come" with Linda Huckabay at the piano. Jan Robertson led the hymn and she also led the "Lord's Prayer."

The topic of study was the musician and composer, Beethoven. Joyce Robertson, leader, presented Susan Johnston who discussed Beethoven as a young man in Belgium and Vienna. In Beethoven's music the Viennese people heard a strange rich quality, new to them. Though they were familiar with the best of music, Beethoven's was the greatest, the speaker said.

Jo Ann Morren told of Beethoven's independence and said he studied with Hayden and Mozart.

He would not accept noble assistance. He claimed for himself a nobility but he was one not dependent on titles and privileges but a natural nobility of heart and mind.

Sherry Decker closed the discussion with an article on "The Fitting Keyboard," a piano forte which took the place of the old time Harpsichord. Christofori, an Italian piano builder, was the first to build a keyboard which gave loud and soft tones. This piano forte was used on the stage by Beethoven.

"Contra Dance" by Beethoven, first and second movements, was played by Patricia Ann Liles. The last part of the program was a "Kuhlau Sonatina" by Suzanne Butler ("Gipsy Dance") by Jan Robertson.

Mrs. A. F. Taylor, teacher, gave an oral test on Beethoven's life and works. Some of the questions answered were that he composed 32 sonatas, nine symphony, one opera, German dances, Gavottes, minuets and pieces for children.

Suzanne Butler, president, presided over a short business meeting. Susan Johnston, secretary, read the minutes. Club members drew names for the gift exchange at the club's Christmas party on Dec. 16 at 7 p.m. in the home of their sponsor and teacher, Mrs. Taylor, 700 South Seamon.

A large arrangement decorated Mrs. Butler's living room. A white damask cloth covered the dining room table and a "Horn of Plenty" filled with a beautiful arrangement of fruit in the center.

Mrs. Butler assisted her daughter, Suzanne, in serving lemonade in antique tumblers filled with colored ice cubes, fruit cookies and

nuts in orange baskets, with pumpkin shaped candy on orange sticks.

Those present were: Linda Huckabay, Jo Ann Morren, Joyce Robertson, Susan Johnson, Jeanne Morren, Patricia Liles, Sherry Decker, Jan Robertson, Suzanne Butler, Mrs. Kenneth Butler and Mrs. A. F. Taylor.

Continued Lesson On Race Is Given At Guild Meeting

Mrs. Poe Herring and Mrs. Harold Durham were in charge of two programs combined at the meeting of the Wesleyan Service Guild Wednesday evening in the Methodist Church parlor with Miss Loretta Morris presiding.

The subject of the evening's study was "The Most Segregated Major Institution—the Church" and "The Crucifixion—the Matter—The Local Church," both taken from the Mission Study, "Christ, the Church, and Race."

Mmes. Hazel Day, J. M. Cooper and Hubert Jones brought discussions of the subject, after which Mmes. Herring and Durham summarized with specific suggestions. Herring and Durham brought out that we can do something as individuals, we can do something at school, we can do something in our church, and we can do something together in our community.

The Mission Study will be concluded at the next meeting, Dec. 4. The meeting closed with the song, "O for a Thousand Tongues to Sing," with Mrs. Herring at the piano.

Those present were Mmes. Herring, Durham, Day, Cooper, Jones, D. E. Frazer, O. E. Everett, Joe Stephen, Carl Elliott, Charles Marshall, R. P. Haun, B. W. Robertson and Miss Morris.

4-H Club Elect Two Reporters

Sixth grade 4-H Club elected Michael England and Jimmy Lowrance as reporters in their meeting Nov. 20.

During the business meeting they discussed and made plans for the annual Christmas party to be held in the Cisco Junior High gymnasium at 7:30 p.m.

The group also filled out enrollment cards and returned them to Curtis Boase.

QUARTERBACK MEETING

Eastland Quarterback Club members will meet Tuesday night at 7:30 in the High School cafeteria to make plans for the athletic banquet.

BACK AGAIN

complete REUPHOLSTERY service

Re-covering 2-pc. set . . . 89.50 Labor and Material. Platform Rocker 8.00, Labor. Any Chair 12.00, Labor.

"25 Years Experience"
WARD'S UPHOLSTERY SHOP
Moss and Connellee
Phone 653 Eastland

Your children's growing-up years...



Keep them forever in portraits

A phone call will arrange your appointment.
CANARIS STUDIO
On The Square Phone 46

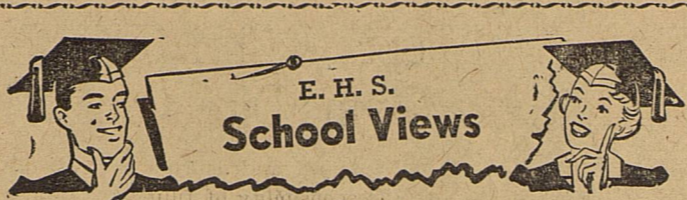

By Martha Connell

Last Saturday several of the EHS Band members attended the All-District band clinic which was held in Cisco. The All-District band is made up of the outstanding players from the District and is divided into two different bands. There is the first (main) band, and the second band for those who need more experience in public playing. Members representing Eastland in the second band were: Rosemary Jones, clarinet; Linda Huckabay, saxophone; Yvonne Green, clarinet; Betsy McAllister, clarinet; Alice Frazier, clarinet; Martha Freese, saxophone; Gary Lusk, cornet; Mike Potts, drums;

Representing Eastland in the first class band was Martha Connell. She played first chair and first clarinet. The members will attend the All-Regional Band clinic to be held at a later date.

The second band played a concert beginning at 6:45. They played three numbers specially arranged for them.

The first band then took the stage and played several different numbers under different conductors. They are as follows: Klaxon March, W. R. Parker, Early.

Crusaders Overture, Kerman Bond, Eastland.
Jubilation T. Compone, Anna Jean Hale, Goldthwaite.
Irish Folk Song Suite, A. C. Hart, Sonora.

Around the World In 80 Days, Gary Zook, Albany.
Highlights from the King and I, T. R. Atwood, Comanche.
Fascination, Tanner, DeLeon.
Burst of Trumpets, Roy Flournoy, Cross Plains.
Star Spangled Banner, Byron Gray, Cisco.

Another item about your EHS band is that they will attend the TCU Band Day Celebration to be held in Fort Worth this Saturday, Nov. 23. They will participate in a parade which begins at 10:00

and then will be admitted free into the football stadium to see Rice and TCU play. They will return home around 7:30 Saturday night. The band information again was supplied by Miss Laura Harris, band reporter.

The Maverick team wound up their season with a wonderful winning game against the Clyde Bulldogs. We want to congratulate all of the members of the team and especially the captains, Johnny McMahan, Ronald Robertson, and Saul Pullman, on the fine way in which they displayed the spirit of working together on the field. We also congratulate the cheerleaders: Barbara Brock, Marian Woods, Sidney Seal, Patricia Fullen, Peggy Humphreys, and Patsy Hollis for the wonderful spirit they showed in the leading the student body in cheers for the Maverick Team. Mr. Bond and the EHS

band deserve a vote of thanks also for the excellent showings they have displayed during the half-times at the football games.

The EHS Choir, under the direction of Kerman Bond, will sing at a Thanksgiving celebration next Wednesday night. More details will follow in a later issue.

We are glad to report that all of the teachers and most of the students are back in school having fully recovered from the epidemic of flu this past two weeks.

ED V. PRICE & CO.
TAILORED
SUITS
Sport Coats Slacks
C. L. FIELDS
Phone 571 103 W. Valley

T. L. FAGG
REAL ESTATE
Property Management
Home and Farm Loans

PERMANENTS
\$ 7.50 Oil-Glo Creme .. \$ 5.00
\$10.00 Creme Wave \$ 7.50
\$15.00 Creme Oil Wave \$10.00
Basham Beauty Bar
Lula Mae Smith Basham
1416 S. Lamar Phone 964

TRI-CITY SIGN SERVICE
201 North Ammerman Eastland Phone 754
• TRUCK LETTERING • WALL SIGNS • PAINTED BULLETINS
—COMPLETE SIGN SERVICE—

A SOFT DRINK MADE FROM REAL ORANGES
K ORANGE
BOTTLED BY 7-UP BOTTLING CO.

Save Money On Auto Repairs!
We are equipped to do all your auto, truck and field mechanic work. Mechanic Vernon Garrett has 20 years experience and is factory trained. We can do your tractor repair work, too.
—For Night and Sunday Work Call 1186—
HIGHWAY GARAGE
1006 West Main M. E. Spain Eastland

Furniture Upholstering
We are now able to do your furniture upholstery, and invite you to take advantage of our new service.
TRIM SHOP
Phone 170 708 West Main

PEOPLE KNOW WHAT THEY WANT!
FRESH WATER
LAKE LEON 7 Miles
People often by-pass something that will "serve the purpose" because they know EXACTLY what they want!
Through experience, you've come to know the brands you like. And you'll find your favorite brands—PLUS good prices and friendly service in Eastland Stores. Make Eastland your shopping center!
"ON THE SQUARE"
YOUR **Eastland** NATIONAL BANK
Member F. D. I. C.

complete REUPHOLSTERY service
Re-covering 2-pc. set . . . 89.50 Labor and Material. Platform Rocker 8.00, Labor. Any Chair 12.00, Labor.
"25 Years Experience"
WARD'S UPHOLSTERY SHOP
Moss and Connellee
Phone 653 Eastland

Your children's growing-up years...
Keep them forever in portraits
A phone call will arrange your appointment.
CANARIS STUDIO
On The Square Phone 46

TURKEYS for Thanksgiving
Popular Brands
Fancy, Top Quality—U.S.D.A. Inspected
Broad Breast—Ready to Cook
HENS 39¢ Lb. **TOMS 35¢ Lb.**
Beltsville Turkeys Small—Perfect Eating Ready to Cook Under 8 Pounds **55¢**
Boston Butt Pork Roast **45¢**
Chicken Hens Manor House—U.S.D.A. Inspected—Ready to Cook 4 to 6-pound average **43¢**
Long Island Ducks Perfect for Roasting Ready to Cook **55¢**
Eastern Oysters For your holiday hours' oysters or stuffing **65¢**
Ground Nutmeg Crown Colony **41¢**
Poultry Seasoning Crown Colony **17¢**
Pumpkin Pie Spice Crown Colony **23¢**
Ground Sage Crown Colony **17¢**
Spring House Butter Creamy Smooth **83¢**
Cottage Cheese Lucerne Dry Cond **45¢**
Lucerne Whipping Cream **29¢**
Bel-Air Corn Cut Whole Kernel or Green Peas, Frozen **29¢**
Fruit Cocktail Del Monte or Town House No. 2 1/2 **33¢**
Spiced Peaches Del Monte Whole No. 2 1/2 **39¢**
Green Beans Briargate, Whole 2 No. 303 **39¢**
Highway Corn Whole Kernel Golden 2 12-Oz Cans **25¢**
Libby Pumpkin Ideal for Pie 2 No. 303 Cans **23¢**
Mrs. Wrights Stuffing Bread 24-Oz. Loaf **21¢**
Breakfast Gems Eggs Grade A Quality Medium Size Doz. **59¢**
Top Flite Biscuits They Melt in Your Mouth 8-Oz. Can **10¢**
Lucerne Egg Nog Mix Happy Note for the Holidays **49¢**
Lucerne Cottage Cheese Regular, Farm, Chive or Low Calorie Ctn. **21¢**
Bel-air Strawberries Frozen Sliced 2 10-Oz. Pkg. **39¢**
Chocolate Covered CHERRIES Roxbury Light or Dark Chocolate 13-Oz. Box **49¢**
PASCAL CELERY Lb. **7¢**
Fresh green Pascal Celery... crisp, clean, and sweet. Every bunch is compact, lively with flavor... washed, trimmed, ready to enjoy
Fresh Cranberries Perfect for Cranberry Sauce Lb. **18¢**
Delicious Apples Large 6 1/2" and 7 1/2". Crisp, new crop just off the trees Lb. **13¢**
Juicy Tangerines Sweet and delicious, perfect for fruit salads Lb. **12¢**
Pineapple Crushed Lo Line No. 2 Can **28¢**
Cranberry Sauce Ocean Spray No. 300 Jelly or Whole 18¢
Gelatin Jell Well Dessert Assorted Flavors 3 3-Oz. Pkg. **22¢**
Pecan Pieces Woodsy 1-Lb. Cello **95¢**
Brazil Nuts Washed, Large and Medium 1-Lb. Cello **41¢**
Almonds Blue Diamond 8-Lb. Cello **57¢**
Shortening Valley 3-Lb. Ctn. **65¢**
Flour Kitchen Craft 5-Lb. Bag **47¢**
Mixers Crummet Collins Lemon Lime Sparkling Water, Ginger Ale, Plus Deposit 2 32-Oz. Bottle **29¢**
Cocoanut Durrans Moist Snowflake 3 1/2-Oz. Ctn **19¢**
NIBLETS CORN Extra Tender 2 12-Oz. Cans **29¢**
DEL MONTE PEAS Early June 2 No. 303 Cans **35¢**
MINCE MEAT Little Cook 9-Oz. Pkg. **19¢**
ZIPPY PICKLES Sweet Gherkins 12-Oz. Bottle **29¢**
Holsum Olives Spiral Pak #8 Perfect for Salads 5-Oz. Jar **39¢**
Stuffed Olives Crown Thrown Manilla #3 Top Quality Value 2-Oz. Bottle **15¢**
Large Filberts Fresh, Tasty 1-Lb. Cello **39¢**
Shortening Royal Satin 8-Oz. Deal 3-Lb. Can **75¢** 6-Lb. Can **\$1.49**

Music Study Club Holds Buffet Supper In Joseph Perkins Home

The Music Study Club held a meeting in the home of Mr. and Mrs. Joseph M. Perkins for a covered dish salad supper Wednesday evening.

Mrs. Perkins greeted her guests and they were seated in a circle before an open fireplace to enjoy a beautiful program of organ music by Mrs. Al Lotspeich.

The buffet supper was served from a bar in the sunroom beautifully decorated in gold and yellow tints circling a procelain cat. Mrs. Perkins poured spiced tea and coffee from an antique china pitcher.

After Mrs. F. N. Sayre gave the invocation the guests were seated in the dining room at a long table laid with a gold-damask cloth centered with yellow mums and margolds flanked by crystal candelabra holding blue tapers.

The color scheme of blue and white was carried out throughout the lovely home.

Hot rolls and prism cake were served by the hostess.

Mrs. Frank Sayre, president, presided over a short business meeting. Mrs. Jack Lee was welcomed as a new member. The club voted to contribute to the Sixth District president's pin. Mrs. Ellie Locks of Brownwood holds that office. Mrs. Griffin Hart led the club in the collect.

Preceding the buffet supper, Al Lotspeich held an enjoyable rehearsal of the club chorus at 4:30 p.m. at the Woman's Club. Mrs. Lotspeich was his accompanist.

Those present for the supper and chorus were Mmes. F. N. Sayre, Griffin Hart, H. M. Hart, Jack Lee, Dudley Houle, B. W. Patterson, Allen D. Dabney, D. L. Kinnaid, Joseph M. Perkins, A. F. Taylor, Mr. and Mrs. Al Lotspeich and Miss Marjorie Van Hoose.



ALEX RAWLINS & SONS
MONUMENTS
WEATHERFORD, TEX.
Serving This Community Since 1884

'Thanksgiving' to Be 1st Methodist Sermon Subject

Church School begins at 9:45 at the First Methodist Church.

Morning worship service at 10:50 with the pastor, Rev. Richard R. Smith, bringing the message on "The Time for Thanksgiving." The choir will present the anthem—"Sing, O Heavens" by Baines. The organ music will include the prelude—"Ode To Thanksgiving" by Rasley, and the offertory—"Thanksgiving at Harvest Time" by Cowen.

The Youth Fellowship will meet at 6:15 with Jan Robertson leading the seniors.

The evening service is at 7 o'clock with the pastor again in the pulpit using the subject "Some Signs of Our Times." The Youth Choir will lead the song service under the direction of Wendell Siebert. The Martin Circle of the WSCS will meet with Mrs. T. M. Collie Monday afternoon at 2:30. Co-hostesses: Mmes. Tittsworth, Frost, and Boles.

The Van Geem Circle will meet with Mrs. E. S. Perdue Tuesday morning at 9:30. Co-hostesses Mmes. Hargus, Looney, and Laney. Monday night the 9:49 Class party in Fellowship Hall at 7:30 Choir rehearsal on Wednesday night at 7 o'clock in order for the members to attend the Thanksgiving service at the Christian Church at 8 o'clock. Rev. Harvey Kimbler will bring the Thanksgiving Sermon. The service is sponsored by the Ministers' Association of Eastland All are urged to attend as we give appropriate significance to the season of Thanksgiving.

Thanksgiving Is Mrs. McNatt's Devotional Theme

Mrs. L. C. McNatt gave the devotional on "Thanksgiving" at the meeting of the Linda group of the Christian Woman's Fellowship of the First Christian Church Monday afternoon in the home of Mrs. R. L. Carpenter.

After the devotional Mrs. J. W. Watson brought the lesson, Mrs. B. H. Clifton, chairman, presided over the business meeting.

Refreshments of chicken salad, olives, wafers, nuts, cookies and coffee were served to Mmes. Clifton, McNatt, Watson, T. L. Cooper, Cyrus Miller, T. A. Bendy, Jim Gilbreath, and one guest, Mrs. D. A. Myers, by the hostess, Mrs. Carpenter.

READ THE CLASSIFIEDS

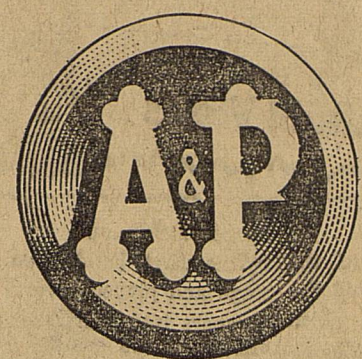

MAKE YOURS AN
A&P Turkey
FOR PERFECT HOLIDAY EATING!

A&P WILL BE CLOSED ALL DAY THURSDAY, Thanksgiving Day

BOURLANDS MARKET VALUES

Tom Turkeys	Lb.	45¢
Hen Turkeys	Lb.	49¢
Pork Roast	Boston Butts	Lb. 55¢
Hams	Half or Whole	Lb. 59¢
Fresh Chicken Hens		45¢
Bacon	SWIFT'S	
ROAST	CHUCK	Lb. 49¢
PICNICS	DECKER—6 to 8 Lb. Avg.	2 Lbs. Thick Sliced 1.09
		Lb. 39¢

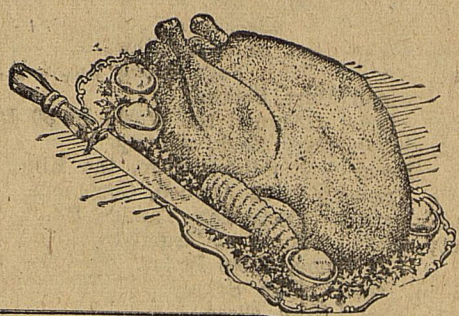

Ann Page CATSUP
16-Oz. Bottle **19c**

TRAPPEY'S SWEET POTATOES
15-oz. Can **2 for 23c**

CRANBERRY SAUCE
Ocean Spray 16-oz. Can **23¢**

TOWIE RED MARASCHINO CHERRIES
4-oz. Btl. **19¢** 8-oz. Btl. **31¢**

ANN PAGE SALAD MUSTARD
7-oz. Jar **13¢** 1-lb. Jar **17¢**

NESTLE'S CHOCOLATE MORSELS
5-oz. Pkg. **21¢** 12-oz. Pkg. **41¢**

SULTANA STUFFED OLIVES
In 10 1/2-oz. Jars
Small Sizes **55¢** Large Sizes **59¢**

Thanksgiving Produce Values!

Bananas	2 Lbs.	25¢
Lettuce	2 Heads	25¢

FLORIDA JUICY—ORANGES 8-lb. bag **39c**

FRESH SNOWY TEXAS AVOCADOS each **19c**

FRESH FLORIDA CORN 4 ears **25c**

PASCAL—Crisp Fresh Extra Large Stalk CELERY 19c

Cauliflower Head **19¢**

PINEAPPLE (Crushed) 20-oz. Can **27¢** (Sliced) 20-oz. Can **29¢**

SPICED PEACHES OLD IVORY WHOLE..... 2 29-oz. Cans **45¢**

GOLDEN RISE BISCUITS Ballard **10¢**

THRIFTY TRIMMINGS

A&P WHOLE BLUE LAKE Green Beans	16-oz. can	25c
Whole Kernel Golden Corn	12-oz. can	
Niblets		17c
A&P Fancy Small	16-oz. can	
Green Peas		25c
A&P ALL GREEN SPEARS Asparagus	1 1/2-oz. can	35c
A&P FANCY Applesauce	2 6-oz. Cans	35c
Sultana Fruit—No. 2 1/2 can		
Cocktail		37c
A&P FANCY Mincemeat	1-oz. Pkg.	23c
A&P FANCY Pumpkin	2 16-oz. Cans	25c
Biscuits		2 for 23c
RAINBOW SOUR OR Dill Gherkins	3 12-oz. Jars	59c
RAINBOW Crispy Pickles	2 12-oz. Jars	49c
RAINBOW Sweet Gherkins	2 12-oz. Jars	59c
RAJAH SHREDDED COCONUT (Dry-Type)	2 4-oz. Pkgs.	29c
MARSHMALLOW CREME Hip-O-Lite	16-oz. Jar	25c
World Wide Freestone—No. 2 1/2 can		
Peaches		25c

ANNOUNCING ... the opening of **Lindley & Duncan**

Phone **165**

BODY SHOP

Located at Muirhead Motor Co.

Every Job Guaranteed To Please

PRE-THANKSGIVING Clearance

SUITS
All Wools in Campus, Casual and Other Nationally Advertised Lines
Regular \$24.95
\$16.98

DRESSES
First Time Reduced ... In One Piece and Two Pieces
Regular \$3.95 to \$24.95
1-3 OFF

COATS
Cashmere Blend with Wools
Regular \$59.95 to \$69.95
1-3 OFF

DUSTERS
Faille in Navy, Black, Beige.
Regular \$16.95
12.95

HOSE
Seamless in all new colors.
Regular \$1.35
1.00

HATS
All Dark Hats.
Regular \$5.95 to \$18.95
1-3 OFF

SUITS
All Suits. Fully Lined.
Regular \$39.95 to \$69.95
28.00

Nationally Advertised Lines

BLOUSES
All Wool and Jersey Wools.
Regular \$5.95
3.98

Ferguson's
Ave. D Cisco

GROUND CINNAMON 1 3/4-oz. Tin **17c**

GROUND NUTMEG 2-oz. Tin **40c**

WHOLE CLOVES 1 1/2-oz. Pkg. **15c**

ALCOA WRAP FOIL 12" x 20' Roll **29¢**

BROWN SUGAR 1-lb. Pkg. **13¢**

A&P INSTANT COFFEE 6-oz. Jar **1.05**

A&P GRAPEFRUIT JUICE 46-oz. Can **25¢**

POULTRY SEASONING BELL'S 1-oz. Pkg. **13¢**

MINCE PIES JANE PARKER Each **45c**

LEMON PIES JANE PARKER Each **41c**

CHIFFON CAKES JANE PARKER ORANGE Each **45c**

UNCLE BEN'S LONG GRAIN RICE 14-oz. Pkg. **23¢** 28-oz. Pkg. **43¢**

SIMPLE SIMON FROZEN CREAM PIES—16-oz. size **69c**

FRUIT CAKES

DARK CAKES 1-lb. Size **75¢** 2-lb. Size **1.45** (New This Year)

LIGHT FRUIT CAKES 1 1/2-lb. Size **1.35** 3-lb. Size **2.65** 5-lb. Size **3.85**

Brown 'n Serve Dinner Rolls JANE PARKER Doz. **17¢**

CINNAMON ROLLS JANE PARKER Pkg. **25c**

CINNAMON LOAF JANE PARKER Each **25c**

TWIN ROLLS JANE PARKER BROWN—SERVE Doz. **23c**

AEROSOL DEODORIZER FLORIENT 5 1/2-oz. Can **69¢**

TWO STYLES—BISCUITS PUFFIN 2 Pkgs. **23¢**

