

EASTLAND TELEGRAM

EASTLAND, TEXAS 76448: Today's CENTER for tomorrow's FUTURE!

Volume No. 104 Number 85

Thursday, October 25, 1973



GETTING A BLUECAT - - Eastland Mavericks, in dark, crowd in for the kill on Coleman's Randy Warrick for a big loss in last Friday night's District 9 - AA battle which saw the Mavericks come out with a 34 - 27 win. (Photo by Milton Autrey)

TIDBITS

By HVO

IMPEACHMENT? YES, we're for it: for several television news (?) commentators we could name.

INDIAN SUMMER, like you've never seen, is being enjoyed right now - with peanuts a'flyin'. Hope the good weather holds for the farmers who are taking what is believed to be a record crop up right now.

THE RAINY spell a couple of weeks ago proved to be a confusing mess, traffic-wise, up at the Elementary School as parents crowded three lanes and more deep to get to the one door. Wonder if a different pattern couldn't be worked out with an auto entry from the east, thence south to the back of the building where there's a big doorway, thence on around the west side where there's two more entrances; which would give three more points of exit in addition to the main entrance. Students could be routed according to grades to the various exits; and it should speed up and safen things. It would call for paving "around" the building and a tie to the existing loop on the west side. It might be worth looking into. Pickup and delivery drivers to the kindergarten building wouldn't have to make the loop on around the main building.

Eastland Lions Club Annual PANCAKE SUPPER
Friday, Nov. 2
 (Night of Eastland-Cisco game)
Eastland Elementary School
 Tickets Available Now And At Door
 Serving 5 P.M. To ?

Sewer Plant Steps Taken With Sale

Completion of Eastland's new sewer plant is estimated for July 1, 1974, with bids likely to be asked for soon after the first of the year, it is reported here now.

Formal inking of bond contracts took place Tuesday as the City Commissioners finalized arrangements with the First Southwest Corp., settling the bonds at six percent rate, to be paid out in the year 1985.

The plant will be paid for from revenue from operation of the city's sewer and water system. The \$92,000 in bonds were approved in an election some two years ago. The engineering firm is expected to present final plans for the plant to the commission in a special meeting Monday.

According to the accompanying date, assembled by City Manager Lewis Tiner and Joe Smith of the First Southwest Corp., the net income from water and sewer service during the fiscal year ending Sept. 30, was \$11,451 a year.

A reserve fund is called for in the agreement in which the city would place funds (actually to be kept locally, drawing interest) up to an amount of \$12,000.

The plant will be built on existing city property, and of the latest no-odor, no-unsightliness design. The \$92,000 figure represents about one-fourth of the total cost of the plant, with the federal government assisting with the remainder in the form of a grant.

November." This money, coupled with a federal grant of \$188,700, will be used to build a new sewage disposal plant in the southeast part of the city on grounds formerly occupied by the city's old dump ground.

Total cost of the project has been set at \$251,700 by city officials.

Tiner said that Abilene architects, Yeatts & Decker, are finished with plans and have suggested that the city begin taking bids in early January. The new plant will replace a disposal plant built in 1919.

Commissioners also passed unanimously a city ordinance clarifying an older ordinance with respects to commercial sewer rates. Tiner said that the old ordinance apparently passed in 1947 set the commercial sewer rate at \$1.25 per month, plus an additional 7 to 12 cents per thousand gallons of water over the metered minimum of 10,000 gallons used by the customer.

However, at the suggestion of representatives of First South-

HALLOWEEN

CARNIVAL
 Fun - Fun - Fun
 For Everyone
 Come One Come All
 To the Halloween Carnival
 Eastland Elementary P.T.O. annual Halloween Carnival will be Saturday, Oct. 27, 1973, from 6:30 - 9:00 p.m. at the High School Brick and Tin Gyms.
 There will be food, prizes and games for everyone. All money after bills are paid will go to the Elementary Schools.
 This buys something the school needs and also for the parties for the young children.
 Please come; we know you will enjoy yourself.
 Eastland Elementary P.T.O.



Help
 Eastland Elementary P.T.O. needs your help. The Country Store needs anything you can give. If you have anything from old bedsheets to books please bring them to the High School gym Saturday, Oct. 27th at 9 a.m. or contact Mrs. Lund 629 - 1348 or Mrs. Kidd 629 - 2753. This is for the Halloween Carnival. All proceeds go to the Elementary School projects and for the Christmas and Valentine parties for the children.
 Thank You
 Eastland Elem. P.T.O.

Lone Cedar Day Nov. 2
 At a committee meeting at Lone Cedar plans were formulated for the next Game Day which will be on Friday, Nov. 2nd. Mrs. Virgil Seaberry is general chairman this time and she appointed committees for each facet of the affair. A bake sale will be held and prizes in all games will be awarded. The tickets are \$2.50 including tax. A good lunch and a day of fun is promised all who attend.
 Bernice Stephen
 Publicity chairman

Services Nov. 21
 The Eastland Ministers' Association is planning to sponsor the annual Community Thanksgiving Service Wednesday, Nov. 21, at 7:30 p.m. in the First United Methodist Church.

Steven Church, pastor of the First Christian Church, will bring the message.

The committee planning the service includes Mr. Church, Robert W. Marsh, Presbyterian pastor and Ronald Bear, pastor of the Church of God, Main Street.

Miss Bess Thurman visited friends in Midland last weekend.

Funeral Services Held Tuesday For G.A. Kinsey
 G.A. Kinsey, 78, of Eastland, a retired grocer, died at 11:30 p.m. Sunday in the Blackwell Hospital at Gorman after a one-day illness. Services were at 3 p.m. Tuesday in the Arrington Funeral Home Chapel.

Burial followed in the Eastland Cemetery.

Born March 12, 1895, at Mound, Mr. Kinsey had lived in Eastland for 29 years, moving here from Abilene. He married Nettie Franks Dec. 23, 1919 in Coryell County.

Mr. Kinsey was a World War I veteran and attended the Primitive Baptist Church.

Survivors are his wife, Nettie; a daughter, Mrs. Ruth O'Dell of Eastland; six sisters, Miss Gladys Kinsey and Mrs. Joe Snyder, both of Gatesville, Mrs. Jarvis Franks of Stephenville, Mrs. Floyd Barkley of Fort Worth and Mrs. Alice Winningham of Hamilton; two brothers, Homer of Gatesville and Malcolm of Evant; and one grandson, Mike O'Dell of Eastland.

Mavericks Face Indians In Comanche

Friday, 7:30

Installment No. Two in the race for Crown Title in District 9 - AA unfolds Friday night, and finds the Magic Mavericks in Comanche going at it with the Indians.

Both teams had "good" results last week, and the fans will be in store for action with the 7:30 p.m. kickoff.

Eastland unseated the Reigning Champion Coleman Bluecats in Maverick Stadium, 34 - 27, and Comanche beat off the loudly-touted Clyde squad 20 - 7. (Another district victor were the Cisco Loboes who polished off the Hamilton team.)

Comanche teams come to Eastland Thursday night for the 5:30 and 6:45 p.m. Seventh and Eighth Grades, and the Eastland Junior Varsity goes to Comanche the same night for a 7 p.m. test.

The Six-Man Carbon Wolverines will host Gordon Thursday evening with a 7:30 p.m. kickoff. The Carbon Junior High teams were in Santo Tuesday night.

The Coleman win for Eastland has to go down as the "Thrill of a Lifetime" for Mavericks and fans. It was a see-saw all the way - and both teams wanted the win bad. But it was Coach Doug Dallas and his Mavericks who wound up with the game ball.

Downing the Bearcats brightened a rather dim pre-season record for the Mavericks which saw one win, one tie and three losses. But

most concede the team learned a lot in the non-conference games, and showed what they'd learned once the title race began.

The Coaching Staff



Doug Dallas



Don Adair

Upholds

The Texas Court of Criminal Appeals on Wednesday, Oct. 18, upheld the 50 year prison sentence of James Richard Sikes, which was assessed him in the July, 1972 trial in which he was convicted of robbery by assault, of the First State Bank of Rising Star.

Funeral Services For Mrs. Henry Littleton Held Monday

Mrs. Henry (Fannie) Littleton, 82, of Eastland, died at 12:10 a.m. Monday in a nursing home here after an extended illness. Services were at 2 p.m. Tuesday at the First Baptist Church.



Kent Bachtel



Steve Wilson

Breckenridge Added To 9 AA

"Hello, Breckenridge". Mid-season may be no time to talk of next year's offering, but University Interscholastic League picks the time to announce, among other things, that Breckenridge Buckaroos will join Eastland, Cisco, Coleman, Clyde, Comanche and Hamilton in the astute District 9 - AA competition.

Eastland, with its 242 high school average, barely again stayed in the AA column. It's to be among 208 schools in that category. One note of interest: The Haskell Indians will drop from the AA to the A classification in 1974.

Date for '74 are from Sept. 5 to Nov. 16, regular season.

The UIL reports show:

Classification Figures
 For 1974
 Conference B below 125
 Conference A 125 - 234
 Conference AA 235 - 519

Conference AAA . 520 - 1,134
 Conference AAAA . 1,135 and above

Convention Sunday

The Eastland County Gospel Singers' Convention will be in session Sunday, October 28, at 1:15 p.m. at the East Side Baptist Church in Cisco. This program will draw singers from a large area. Everyone is invited.

Methodist Ladies Turkey Dinner Wed. Nov. 7

The Methodist ladies in Eastland will have their annual turkey dinner on Wednesday, Nov. 7th in the church. Serving will be from 11:30. A bake sale will be held and some bazaar items will be available. Everyone is invited to come "eat turkey" with your friends.

Earn Trips

Mr. and Mrs. T.M. Fullen left October 10 for a 10 day all expense paid trip to Paris, France and Venice, Italy. Mr. Fullen won this trip by matching eight other car dealers in selling the highest percentage of their objective.

Mr. and Mrs. James Fullen left Tuesday, October 23, for a four day, all expense paid trip to the Bahamas. James won this trip by being the most successful salesman in selling the highest percentage of his objective.

Mr. Fullen reports that his trip was very exciting. The Chevrolet Company had a full schedule planned every day.

Funeral Services For Mrs. Ethel Levens Held Monday

Mrs. Ethel Levens, 78, of Eastland died at 3 p.m. Saturday in the Eastland Memorial Hospital. Funeral was at 3 p.m. Monday in the Weathersbee Funeral Chapel in Rotan.

Elder B.R. Howce, Primitive Baptist minister of Big Spring, officiated. Burial was in Bellview Cemetery in Rotan.

Born July 18, 1895, in Fannin County she had been a longtime Fisher County resident. She married William Albert Levens Feb. 28, 1912, in Eastland County. They moved to Fisher County shortly after their marriage. She moved to Eastland in 1952. He died July 1, 1954.

She was a member of the Primitive Baptist Church.

Survivors are two sons, Ray of Shallowater and Lloyd of Sweetwater; two daughters, Mrs. Marie McKiff of Eastland and Mrs. Velma King of Seminole; six brothers, Fred Norris of Eldorado, Okla., Charley, Lon, Earl and Jim Norris, all of Carbon, and Ernest Norris of Eastland; four sisters, Mrs. Rena Gann of Sudan, Mrs. Lillie Druery of Oluspee, Okla.; Mrs. Noma Bayse and Mrs. Trannie Lasatter, both of Eastland; 19 grandchildren; 21 great-grandchildren.

Two sons, Jack and Lindell preceded her in death.

Grandsons served as pallbearers.

FULLEN MOTOR CO
 Laugh A Day

Under the free enterprise system, if at first you don't succeed, you drop in another coin and kick the vending machine.

FREYSCHLAG Insurance
WEATHER REPORT

Generally fair with mild afternoon. High in upper 70's. Light north winds.

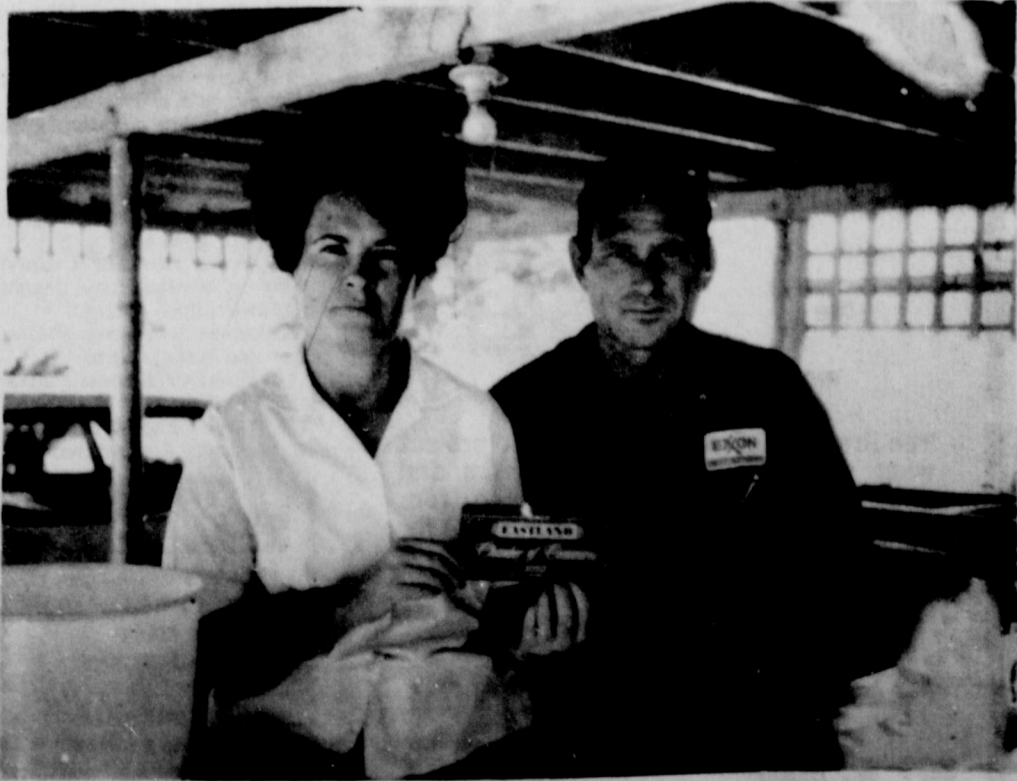

MORE NEW MEMBERS TO THE CHAMBER OF COMMERCE - - Pictured above are Leona and Jerry Squares, owners of Squires Bail House and Squires Exxon Service, both located on old Highway 80 East.

CITY OF EASTLAND, TEXAS
 \$92,000 MATHEMATICAL & FINANCIAL STATEMENT
 DATED: SEPTEMBER 30, 1973 FISCAL YEAR: 11-1-1973/84
 INTEREST RATE: 3-1-1973, & EACH 11-1-1973

FISCAL YEAR ENDING 9-30	PRINCIPAL	INTEREST	TOTAL	ESTIMATED RESERVE FUND (1)	GRAND TOTAL
1974	\$ 2,760		\$ 2,760	\$ 2,000	\$ 4,760
1975	7,000	5,310	12,310	2,400	14,710
1976	5,000	4,950	9,950	2,400	12,350
1977	5,000	4,650	9,650	2,400	12,050
1978	5,000	4,350	9,350	2,400	11,750
1979	10,000	3,900	13,900	400	14,300
1980	10,000	3,300	13,300		13,300
1981	10,000	2,700	12,700		12,700
1982	10,000	2,100	12,100		12,100
1983	10,000	1,500	11,500		11,500
1984	10,000	900	10,900		10,900
1985	10,000	300	10,300		10,300
	\$ 92,000	\$ 36,720	\$ 128,720	\$ 12,000	\$ 140,720

Note: Interest calculated at 6% for purposes of illustration.

Net Income, Fiscal Year Ending 9-30-73 ----- \$ 40,393
 Average Annual Principal & Interest Requirement, 1973/85 ----- \$ 11,451
 Coverage ----- 3.52 X

(1) Reserve Fund to be accumulated monthly over 60 month period at rate of \$200 p/m commencing December, 1973.

TELEGRAM CLASSIFIED ADS Telephone 629-1707

FOR SALE

FOR SALE IN RANGER - Almost new 3 bedroom, 1 1/2 bath, brick home. Pay equity and assume payments of \$112 monthly, including taxes and insurance. Citizens Realty 629-8048 or 629-8082. t-1f

FOR SALE: Beautiful, well-built, ideally located two bedroom family home in Eastland with central heating and air conditioning, area rugs and draperies. Attached garage and beautifully landscaped, good sized lot. Call 629-2442 for information and appointment to see. t-1f

FOR SALE IN CISCO - 3 bedroom, 2 bath brick home, large fence, corner lot. House is fully carpeted and has 2 car garage. Excellent location near shopping and school. Citizens Realty 629-8048 or 629-8082. t-1f

FOR SALE - 3000 to 5000 bales peanut hay \$1.00 per bale in the field. Call Sam Beggs, 629-1514 after 5:30. t-1f

FOR SALE IN EASTLAND - large frame home, 3 bedroom. Completely remodeled inside. Good location. Citizens Realty 629-8048 or 629-8082. t-1f

FOR SALE - Firewood delivered within 20 miles of Eastland. Call 629-1823. t-1f

FOR SALE - 2 four bedroom houses and 1 four room house. See Ben Hammer at 309 S. Lamar. t-1f

FOR SALE - 1970 Datsun pickup, \$995 also 1967 Chevrolet 1WB pickup, \$695. Phone 647-1346 in Ranger after 6 p.m. t-1f

FOR SALE IN EASTLAND - almost new large 3 bedroom, 2 story home. This house equipped with central heat and air, dishwasher, built-in range. Located on 1 acre lot with good view. Can be purchased by paying equity and assuming 7 percent loan or new loan with 5 percent down. Citizens Realty 629-8048 or 629-8082. t-1f

FOR SALE - Can you qualify for the FHA 235 program? 3 bedroom, 1 1/2 bath brick home in Eastland near all schools, central heat and air, built-in range and dishwasher, one-car garage. Monthly payments approximately \$82.50. Citizens Realty, 629-8048 or 629-8082. t-1f

FOR SALE - 2 small houses, one to be moved from lot, one goes with lot, \$1500 each. Take your pick. Garl D. Gorr, Real Estate Brokerage. t-1f

FOR SALE - 3 bedroom home at 511 Pershing, 1 1/2 baths, air conditioned, central heat, built-ins, carpeted throughout, drapes, fenced yard. Call 629-1219. t-1f

FOR SALE - Pickup camper, see at 306 S. Oaklawn or call 629-2467. t-1f

FOR SALE

FOR SALE: Used, repossessed Touch and Sew Singer sewing machine. Does everything. \$62. Portable. May take up payments. Call Cisco 442-3283 or Eastland 629-2920. t-85

FOR SALE IN RANGER - Almost new 3 bedroom, 1 1/2 bath, brick home. Pay equity and assume payments of \$112 monthly, including taxes and insurance. Citizens Realty 629-8048 or 629-8082. t-1f

BUSINESS OPPORTUNITY
Profitable small grocery with beer. Main highway; 25 years in same location. Good lease or will sell building. Retiring. Tel. 817-559-5664 or write Park-In Grocery, Breckenridge, Texas 76024. t-x2

FOR SALE - 30 - 30 Rifle, new. See at Super Save Market. D.J. Walker 629-1192. t-85

FOR SALE: 1972 set of World Book Encyclopedias, including 1973 Year Book. Reasonably Priced. Mary E. Bingham area manager, 605 S. Marsh. t-86

FOR SALE: Alamo guitar amplifier, piggy back model with 2 channel Utah 15 inch speaker. Covered with simulated snake skin. \$125.00 Contact Bob Bingham 629-2876. t-86

FOR SALE - CARPETS and life too can be beautiful if you use Blue Lustre. Rent electric shampooer \$1. Coats Furniture. t-86

MISC FOR SALE - TREAT rugs right, they'll be a delight if cleaned with Blue Lustre. Rent electric shampooer \$1. Perry Brothers. t-86

FOR SALE - Registered Angus and Hereford bulls, 14 - 18 months. Call W.P. Watkins, 647-1112 or 647-3454, Ranger. t-1f

GARAGE SALE: 5 family sale, half bed and roll away bed, many more items. Starts Sat. Oct. 27 10 a.m. 500 S. Oaklawn. t-85

FOR SALE IN EASTLAND - almost new large 3 bedroom, 2 story home. This house equipped with central heat and air, dishwasher, built-in range. Located on 1 acre lot with good view. Can be purchased by paying equity and assuming 7 percent loan or new loan with 5 percent down. Citizens Realty 629-8048 or 629-8082. t-1f

FOR SALE - Extra nice 14' x 70' Ramada Mobil Home. 2 bedroom, carpet, central air and heat, unfurnished. Call 629-2766, Vernon Mahan. t-1f

FOR SALE
One 8 x 20 Flatbed gooseneck.
7 acres land in Humbletown. Call 442-1912, Cisco.

FOR SALE

AUCTION - October 30, 1973 - 10:00 a.m. EAGLE EQUIPMENT CO., INC. - ABILENE, TEXAS Bear Thomas, Owner, is quitting business due to ill health and has commissioned Miller & Miller Auctioneers to liquidate all Construction Equipment, Shop tools, and Equipment, Office machines, and furniture, real estate, etc. Everything positively sell. No minimum prices. No reservations. t-86

FOR SALE - 100' x 500' lake lot. Equipped with cesspool and cabin. Ready for immediate use by trailer home. Beautiful yard with lots live oak trees. Two water pumps and new well house. Deeded land. Call 629-1621. t-88

FOR SALE - Extra nice 14' x 70' Ramada Mobil Home. 2 bedroom, carpet, central air and heat, unfurnished. Call 629-2766, Vernon Mahan. t-1f

FOR SALE
1961 Chevrolet Pickup. Good condition. Cheap. J.L. Ward, 515 S. Green, 629-1317. t-94

FOR SALE: If not sold soon will rent. 5 rooms, bath & utility 1316 S. Seaman. Call 734-5497, Gorman. t-85

REAL ESTATE

HOMES
2 Bedroom home, 2 bath, central heat with garage apartment.
2 small houses east Sadosa. Good Rent property. - \$5,500
2 Bedroom home carpeted, good shape. West Main Street. \$9,000
2 Bedroom Home S. Bassett Street corner lot \$4,750.00
Small house, big lot. Foxworth Street. \$4,750.00
3 Bedroom, 1 bath. Good location. S. Connelley Street \$7,350.00
2 Bedroom 1 bath, paneled, fireplace. S. Bassett Street. \$11,000.
2 Bedroom 1 bath, city water, fruit trees. Olden. \$7,875.00
4 Bedroom home carpeted, city water, with 1 acre north of Eastland. \$14,750
1 1/2 acres - 3 Bedroom 2 bath, carpeted and paneled, central heat, city water, 2 wells, pecan and fruit trees. \$21,000
2 acres with 4 room house, city water, well, near Olden on 1/2 - 20 with shop building. \$15,000.
3 bedroom 2 bath brick home with built-ins, central heat and air. \$17,850.
5 Bedroom 2 bath with fireplace, large corner lot on Oak Street \$18,000
Nice lake home and boat dock. Good water frontage, Lake Leon.
Business building with living quarters. Morton Valley \$5,000

FARMS & RANCHES
45 Acres house and barn, 30 acres of coastal. Some pecan trees, city water. Near Eastland.
86 Acres 1 mile south of Ranger. 40 acres cultivation, old house, fair barn, good fences, city water \$31,500.
160 acres, 34 acres peanut allotment, net fences. Owner financed.
160 Acres 2 bedroom house, good corrals and barns, on pavement, good fences, small lake.
150 Acres with 130 acres of coastal south of Eastland.
344 Acres with home and good barns, city water, 1 mile of Leon River, near Eastland.
480 Acres house and barn on pavement, 300 acres of coastal irrigated, good fences.
627 acres Eastland County. Some cultivation, some peanut allotment, good fences.
865 Acres near Cross Plains, deer and turkey terms.
916 Acres, 400 acres of coastal near Eastland.
Have Large Tracts. Listings Appreciated.

WANTED TO BUY: Large Chest type freezer. Call 629-8842 or nites 629-1415. t-85

THIS WEEK'S SPECIAL
(2) 69 White Cabovers, 318 Detroit, 15 spd. & SQHD Tandem, Power Steering, Good Tires, & Paint, Runs & looks good. Was \$9875. Your Choice \$8450.
64 White Freightliner, Twin Screw, Looks & Runs Very Good. \$3875.
67 Cabover White, 180 Cummins, 5 & 2 spd. New Paint & Very Nice. \$2875.
69 N850 Ford, 250 Cummins, 10 spd. R.R. Twin Screw, New Paint. We don't believe you can find a better truck than this is \$9500.
12 other Cabovers from \$2100 & up.
6 Other Conv. Cabs
6 Winch Trucks \$1650 & Up
2 Used 40' Floats \$2500 & Up
3 New 40' Fontaine Floats
1 New 33 Ton Tandem Fontaine Loboy
Other Used Van, & Float, Grain, & Pup Trailers
New & Used Single & Tandem Grain Trucks
New 1/2, 3/4, 1, 2, 3, & 5 Ton International Trucks in Stock
We have over 80 trucks or Trailers in Stock
Johnston Truck, Cross Plains 725-2181.

TERRELL REAL ESTATE
OFFICE PHONE 629-1725
FARM BUREAU BLDG.
HIWAY 80 EAST
EASTLAND, TEXAS
RODGER TERRELL
Home Phone 629-2896
M. L. FERRELL
Home Phone 629-2443
Eastland, Texas

Wanted

WANTED: Texas Veteran wants to buy few acres. Call 629-1707. t-1f

Retired man wants part time work. Route 2, Cisco. Box 64A.

WANTED - 3 - 11 LVN, 11 - 7 nurses aides, and cooks. Excellent working conditions, salary, and fringe benefits. Apply in person to Eastland Manor or Valley View Lodge. t-1f

CERAMIC TILE WORK
Residential, tubs, showers, floors.
Repair jobs welcome
Call 629-1842

WANTED - Experienced or inexperienced cutter and helper for night shift. Apply at Boss Manufacturing, Cisco, Texas 442-1110.

MALE HELP WANTED
Welders needed. Must pass code test. Top wages. Good company benefits. Call 915-573-3524 collect or come by 2507 25th St. in Snyder, Texas. t-85

HELP WANTED - METAL WORKERS AND FABRICATORS
Immediate need for welders, fitters, and trainees at our fabricating plant located in Cisco. We are in International non-defense co. and to qualified candidates we offer long term employment, inside work, company paid group insurance, personal pay increases, 7 paid holidays and 2 weeks paid vacation. New higher wage scale. Apply in person Mon. - Fri. 9 a.m. to 4 p.m. Burgess Industry, 10th at Ave. D., Cisco. Equal Opportunity Employer. t-88

WANTED: Owner of the White Elephant Restaurant is looking for a fairly new 3 to 4 bedroom, 2 bath home in the Cisco - Eastland area to rent or lease. No children; not pets. Willing to put up a deposit or pay in advance if necessary. Call Mr. P.B. Gill in Cisco, 442-3040. t-1f

FOR SALE - USED AND REPOSSESSED Kirby vacuum cleaners.
Call Mrs. Johnnie Honea at 629-2072

Custom Plowing, Cutting, & Bailing
Call Jack Johnson 647-3679

UNFURNISHED APARTMENTS FOR RENT
Royal Oaks Apartments
1304 Royal Lane, Cisco
442-3232, 442-2769

GREGORY PLUMBING & HEATING
629-2844
Res. 639-2340

PATTON'S NOVELTY SHOP
301 N. Walnut
Polyester remnants as low as \$1.49 yd. All kinds of craft supplies.
HELP WANTED - Light delivery work. Men or women. Must have car. Call 647-3335. t-1f

JANITORIAL SERVICE
Quality & Dependable Service
629-2716
Michael B. Pittman

TAYLOR CENTER
Laundry - Shell gas
Family Recreation
Groceries
1 Gal. Milk 1.29
Large Loaf Bread 32c
Everyday Low Prices

GARDENHIRE OIL COMPANY
Yes! We can sell wholesale to you!
See us for all your oil, grease, filters, spark plugs, brake fluid, anti-freeze, S. T. P. for oil, gasoline, diesel or radiator, tires for cars, truck or tractor. WE HAVE TANKS for farm or commercial gasoline and diesel fuel. See us before you trade. All major brands of Oil and Grease.
WHY PAY MORE??

NOTICES

EASTLAND ROTARY CLUB
Pat Miller, President
Meets each Monday
MASONIC LODGE NO. 487

Meets second Thursday of each month at 7:30 p.m. in the Masonic Hall, Call L.D. Keith, W.M., at 629-1676. or L.E. Huckabay, sec'y at 629-1391 for information.

Custom hay bailing. Call R.D. Hart 629-2257 or Leo Williams 647-1020. t-1f

NOTICE - Mattresses.
Complete bedding made by Western Mattress Co., San Angelo. Best quality, low price, renovate or exchange new. Every other Wednesday. They're guaranteed. For home appointment, call Lois Mezell, 629-2703, leave name. t-1f

LOST - Monday, possibly near B&W Clinic or Dr. Treadwell's Clinic - CJC LVN pin with initials "ELH" on back. Blue and gold. About the size of a nickel. If found, call 629-1779 or 734-5735. t-1f

The J&F Poodle Grooming Shop located 14 miles south of Interstate 20 on Cisco and Cross Plains Highway 206. Phone 817-725-4304. t-94

MILLER'S REMODELING
Additional rooms, formica tops, painting, sheetrock, paneling, custom cabinets, acoustical ceilings, etc.
Tel. 647-3005 in Ranger

Do our companies give Bumper Discounts: Driver Training Credit; National Safety Council's Defensive Driving Course Credit; Second Car Credit; Dividends and Easy Payment Plans for all eligible policyholders? You bet! Come see us. Freyschlag Insurance Agency on North Side of Square.

PAINTING
Brush or Spray
Acoustic Ceilings
Free Estimates
Call Harold Pippen 112-1585, Cisco

Singer Sewing Machine Repair Center
Servicing all makes.
New and Used for sale.
Complete line of parts.
WRIGHT AUCTION COMPANY
106 S. Seaman 629-2468

Freyschlag Insurance has exactly the kind of policy that you need. Check with Charles today and see just how he can help you. Freyschlag Insurance Agency, on the Square in Eastland. 629-2275. 107 W. Main Street

IMPORTANT
TAYLOR CENTER
Laundry - Shell gas
Family Recreation
Groceries
1 Gal. Milk 1.29
Large Loaf Bread 32c
Everyday Low Prices

FOR RENT
FOR RENT - 4 room furnished house, bills paid, close in. To couple or adult. Call 629-2579 t-1f
FOR RENT - 20' x 40' Warehouse with office and rest room in Ranger. Call 629-1179. t-1f
FOR RENT: Furnished mobile homes and mobile home spaces 653-2220 t-1f

SOUTHLAND LIFE INSURANCE
M. H. PERRY
104 N. Lamar
629-1566
629-1095

NOTICES

CANCER INSURANCE
UP TO \$100,000
M.H. Perry
104 N. Lamar
629-1566

CUSTOM HAY BAILING
B.R. (Bill) Sullivan
629-1205
Bill Wilson
629-8093.
PAINTING
Spray or Brush
Acoustic Ceilings
Free Estimates
Call Harold Pippen
442-1585, Cisco, Texas.

Mercers Appliance Repair
Dishwashers, washers, dryers, stoves, disposals, and ovens. G.R. Mercer, (Olden, Texas. Call 653-2473.

FOR RENT
FOR RENT - 4 room furnished house, bills paid, close in. To couple or adult. Call 629-2579 t-1f

FOR RENT - 20' x 40' Warehouse with office and rest room in Ranger. Call 629-1179. t-1f

FOR RENT: Furnished mobile homes and mobile home spaces 653-2220 t-1f

FOR RENT - Building 24' x 28' concrete floor, pickup bed level for easy loading. Call 629-1030. t-85

PAINTING
Brush or Spray
Acoustic Ceilings
Free Estimates
Call Harold Pippen 112-1585, Cisco

Singer Sewing Machine Repair Center
Servicing all makes.
New and Used for sale.
Complete line of parts.
WRIGHT AUCTION COMPANY
106 S. Seaman 629-2468

Freyschlag Insurance has exactly the kind of policy that you need. Check with Charles today and see just how he can help you. Freyschlag Insurance Agency, on the Square in Eastland. 629-2275. 107 W. Main Street

IS YOUR CAR READY FOR WINTER'S BLAST?
Wright's Anti-Freeze
Wright's Oil
Wright's Spark Plugs

So-Lo Auto Parts
300 S. Seaman
629-2158
Open Sat. Till 4:00
Doug Lucas Mgr.

SOUTHLAND LIFE INSURANCE
M. H. PERRY
104 N. Lamar
629-1566
629-1095

H.V. O'BRIEN, Publisher and Editor
Second Class Postage paid at Eastland Texas under Act of Congress on March 1870.
Published semi-weekly - Thursdays and Sundays by Eastland County Newspapers, Inc.
SUBSCRIPTION RATES: By carrier in city, 15 c a week or 65 c a month; one year by mail in county, \$6; city P.O. Boxes, \$6; one year elsewhere in state, \$7; out of state, \$8.
Thursday, October 25, 1973

NOTICE: Any erroneous reflection upon the character, standing, or reputation of any person, firm or corporation which may appear in the columns of this newspaper will be gladly corrected upon being brought to the attention of the editor.

"We can handle anything but litterbugs."
Goode Pest Control.
Phone 629-1179 after 3:00
310 N. Ammerman
roaches, ants, termites, moths, spiders.
ALL GUARANTEED

AIR-POWERED DRILLS
1/2" \$19.50

CISCO ARMY SURPLUS
1201 Ave D 442-3620

G & H ELECTRIC
Residential-Commercial
Industrial- Oil Field
629-1221 629-1559
Nite 629-2078 t 101

LUZIER COSMETICS
653-2220

Senkel's Cabinet Shop
303 N. College
Custom Built Cabinets
Mobile Home Repair
General Carpentry
Work
Call 629-1269 after 5

HARGRAVE REFRIGERATION

Air conditioning, installation and service Troubleshooting on all types of central heating and cooling. Ready to help you beat the heat.
Johnnie Hargraves
Answering Service
442-2339

BUSINESS PROPERTY
3 1/4 ac. Hiway frontage - 74' x 30' metal shop bldg & office, chain link fence, just outside city limits. Terms, priced right.
2000 sq. ft. all metal bldg., central air & heat - restrooms, 3 lots, excellent location, cash, trade or some terms.
Newly remodeled motel - 8 units - terms or trade. Priced right.
Lake Leon Boat - tel & cafe - 12 unit motel - 16 stall boat house, house, 14 trailer spaces. Must sell.

LAKE PROPERTY
314 ac. - 3/4 mi. lake frontage, pecan trees, bottom land, lake frontage - deer, quail, turkey. Terms.
47 ac. Lake Leon, lake front property, undeveloped, paved road. Terms.
Lake home - 3 bdrm., living room, kitchen, 1 bath. Leased lot.
Lake home with fireplace. Large living room. Deeded lot.
Lake cabin, 2 bdrm, kitchen, bathroom and dock, good waterfront - deeded lot.
Lake home, 2 bdrm, 2 bath, carpets, built-ins, fruit trees, cellar, city water.

HOMES AND LOTS
3 bdrm, 1 bath, washer - dryer hook - up, city water. Terms. Olden.
5 lots Eastland, 23,000. all on same block and in a row.
3,000 sq. ft. home, central air and heat, 2 fireplaces, exceptionally improved, 3 bdrm, 2 1/2 baths.
2 bdrm. trailer home - lot set up. New appliances & air cond.
Oaklawn - 2 bdrm, 1 bath, washer & dryer hookup, carpets.
Three bdrm, 1 1/2 baths, choice location, large corner lot.
3 bdrm, 1 1/4 baths, large rooms, good corner lot.
3 bdrm home plus 1 bdrm apt. close to school.
2 bdrm - 23 ac, fruit trees, city water, well, need to sell.
2 bdrm, corner lot, central heat, carpets, good loan avail. Small down payment.

2 bdrm frame, trade or terms. Close to all schools.
Small 3 bdrm, new stove & refig. Small price.
1/2 block from high school, 2 bdrm. Can't beat the terms.
New 3 bdrm. mobile home on large lot. All conveniences.
2 bdrm, bath, screened back porch. Cisco.
2 bdrm, bath, fireplace. Good loan on place.

ACREAGE
8.4 acres native sandy land, no imp., on pavement. Carbon.
80 acres new land - all sand - 20 ac. peanut, excellent frontage, ideal bldg. site.
40 ac. on pavement, all sand, peanut & grain allot., all in coastal, tank, well, new fences & barn, mobile home.
40 ac. on pavement, 29 ac. coastal, 10 ac. brush, new fence, pens & tanks. Peanut allot.
63.5 ac. native pasture 4 mi. from town. Lots of possibilities.
100 ac. So. of Carbon. Some cult. Sand. 210.00 per ac.
110 ac. at Okra. Native pasture, timber deer, 210.00 ac.
600 ac. someone needs to own, let it pay for itself, coastal, peanuts, lots of water & possibilities. Priced right.
This ain't all we got - come down or call and we can probably find what you want.

Robert M. Kincaid
Eddie Kincaid, Salesman
Res. 629-1918
Eastland

J.W. Elder, Salesman
Res. 647-1321
Ranger
100 So. Seaman
Eastland, Tex.
629-1781
Res. 629-2721

Custom Painting
Brush Or Spray, Paper Hanging
Ceiling Acoustical Antiquing
Bonded & Guaranteed Work Local References
17- Years Experience
COLLINS
Paint & Decorating
629-2897 - 600 E. Smith

"Where does he get the money!"

The first rule of getting ahead is to protect what you have. Cover your risks and exposures with adequate insurance from the Kinnaird Agency to reimburse you for any loss you may sustain.

KINNAIRD INSURANCE AGENCY
207 W. Main Since 1919
Don Kinnaird Eastland 629-2544



Hospital Enlargement Modernization On Schedule

Enlargement and modernization of Eastland Memorial Hospital is progressing according to schedule.

Work on the hospital began July 1, after four long years of planning and preparations.

The Wichita Falls firm of Miller and Holmes Construction Co., was low bidder at \$1,698,629.00 for the expansion and renovation of the hospital.

The 58 bed facility will be increased to 86 beds, with auxiliary equipment sufficient to expand beyond that number in the future.

Eastland Memorial Hospital has been accepting patients since June, 1952. The hospital was built by the Community through money, donations, and volunteer labor of the local citizens. Therefore, there is an exceptional amount of "pride of ownership" instilled in the Eastland Memorial Hospital by the citizens of the community.

Modernization of the hospital will enhance carrying out the existing and new programs to serve the sick.

The programs the Eastland Memorial Hospital will provide are as follows:

A. Nursing Services:

1. Patient Care divisions
 - a. Medical and surgical
 - b. Obstetrical and nursing series
 - c. Pediatric
 - d. Psychiatric (limited to observation and holding only).
2. Operating suite and recovery and intensive care (Medical and cardiac in - patient care areas).
3. Delivery suite and labor room.
4. Emergency and treatment or observation rooms.

B. Adjunct diagnostic and treatment facilities:

1. Laboratory, including EKG, EEG, autopsy.
2. Radiology:
 - a. Diagnosis
 - b. Therapy, superficial
3. Physical medicine:
 - a. Physical Therapy
 - b. Occupational Therapy
4. Pharmacy
5. Medical Social Service.

C. Service departments:

1. Dietary
2. Housekeeping (laundry catered)
3. Central sterile supply
4. Dietary storage
5. Employee dressing, maintenance, HVAC, mechanical equipment.

D. Administration:

1. Offices, bookkeeping
2. Medical records and library
3. chapel
4. Public waiting areas

E. Education

F. Additional programs include minor and major surgery offered in Emergency Suite.

The parking areas adjacent to the site and located on the site will be adequate to handle the vehicular traffic to and from the hospital. Thirty-seven additional parking spaces have been added on the site. There is presently an additional fifty car parking lot across Daugherty Street.

The existing building, when completed with the new patient wings will be an asset to the area. The lower elevation property will be used more adequately than it now is being used. Access to the patient wings will be more easily approached from the parking areas.

IT MAY LOOK like a big hole in the ground now, but it's the makings for Eastland Memorial Hospital's bigger and better facility. This photo taken by Photographer Lloyd Armstrong was made from the back of the Masonic Lodge Building, looking southwest. During the extensive construction program, the hospital is maintaining "normal" routine and the medical staff, the administration, patients and the public are showing great understanding as the wonderful facility is being expanded and enlarged "all around them". A bit of humor is evident on the west side, facing S. Daugherty St., where an old sign on the building reads "Restricted Parking". It's directly in front of an area that's being dug up by plumbers, and you can be assured that parking would be very restricted right now.

General Election Day In Texas Tuesday, Nov. 6

Tuesday, Nov. 6, 1973, is General Election Day in Texas, and is of particular significance to veterans who reside in the State. This was announced today by James T. Wright, Veterans Service Officer for Eastland County.

The voters of Texas will this year be asked to vote "for" or "against" a proposal to add \$100 million to the Veterans Land Program to finance purchases of farm and ranch lands by eligible veterans. The 1973 General Election ballot will contain a number of constitutional amendment proposals, and this will be Number 7 on the form. The proposal is to increase the Veterans Land Program bond issued from \$400 million to \$500 million.

The Veterans Land Program has been in existence since 1949, and has helped thousands of wartime veterans to purchase farms and ranches. Under the program, a maximum loan of \$10,000 may be made to an eligible veteran for the purchase of ten acres or more of rural property. Eligible are persons who served 90 days or more in the Armed Forces of the United States since September 16, 1940, and whose service terminated under other than dishonorable conditions. Included are veterans who were legal residents of Texas at the time they entered service, or who have now been residents for five years or longer.

This program has operated at no cost to the taxpayer and at considerable benefit not only to veterans but to the economy of

all Texans. It is one of very few programs ever established which will make a profit for the State. Statisticians have determined that the State of Texas will eventually realize a profit of from \$100 to \$200 million on the Veterans Land Program.

Every citizen of Texas should exercise his or her right to vote on Nov. 6, 1973, and each should cast his ballot for each candidate or issue in accordance with the dictates of his conscience.

Banks Provide Farmer Credit

AUSTIN - Texas banks are providing farmers and ranchers with more credit and other financial services than any other lenders, C. Truett Smith of Wylie, president of the Texas Bankers Association, said today.

Based on the 32nd annual farm lending summary of the agricultural bankers division of the American Bankers Association, T.B.A. President Smith reported that at the beginning of 1973 Texas banks were helping farmers and ranchers with \$1,509 billion in loans, or 25 percent more than a year previous. This total included \$1.226 billion in

production loans and \$283 million in farm mortgages. At the same time \$606 million in farm loans was held by life insurance companies, \$675 million by Federal Land Banks, \$461 million by Production Credit Associations and \$62 million in non - rela estate loans, plus \$11 million in real estate loans by the Farmers Home Administration.

About 70 percent of the production credit extended by lending institutions to Texas farmers and ranchers comes from banks.

Smith said that "bankers in Texas are conscious of the large capital investments required in agriculture today and are making a concerted effort through improved lending programs to meet these changing credit demands of the state's farmers and ranchers."

The increased use of credit by agricultural interests, Smith said, has been accompanied by a substantial gain in total assets of farm and ranch families. Therefore, in the aggregate, the equity position of farmers and ranchers is being maintained at a satisfactory level. Nationally, farm families have \$311 billion of their own funds invested in agriculture. This represents 81 percent of their total capital requirements.

The TBA president stressed the importance of farmers and bankers working closely together to improve farm financial arrangements.



A VERY IDENTIFIED FLYING OBJECT was sighted over Eastland Monday as the famous Goodyear blimp passed from east to west over the town. It attracted a number of spectators, but not comments of "little green men" of otherwise strange phenomenon. Its occupants might, if asked, tell spectators of qualities of the Goodyear tire, says Goodyear Store Manager Frank Murphy. (Staff Photo)

Mr. and Mrs. Wilson Watson of Galena Park, Mr. Bill Hardeman of San Antonio and Mrs. Faye Swope of Killeen are at the bedside of their mother Mrs. Prudie Hardeman who underwent surgery in the Eastland Memorial Hospital Friday morning.

Mrs. Letia Wyatt visited her daughter and family Mr. and Mrs. Jerry Matejek last weekend.

A Big Winner

James Morton, winner of the local punt, pass and kick contest will compete during halftime activities at the Cowboy - Redskin game on Dec. 9, at Texas Stadium in Irving.

HELPING TO SAFEGUARD HEALTH



A Friend You Can Rely On...

Your pharmacist should be your friend. Someone to help. Someone who's always there with careful attention to prescriptions.

And, as your doctor's back-up man, your pharmacist follows his instructions with precision.

Bandages, Strips

Central Drug

103 W. Main Eastland 629-2681

BAKKER

FUNERAL HOME



Dear friends,

After receiving pertinent information from the bereaved family, the funeral director prepares the death certificate. The attending physician or coroner will indicate the cause of death thereon. This certificate is then filed with the local registrar in exchange for a burial or removal permit. Certified copies of this official death certificate may be secured as proof of death to settle insurance and other claims.

Respectfully,

John C. Bakker

Giant value for '74!

ZENITH
Quality
22" TABLE TV

FEATURING
Zenith's Synchronomatic 70 Position UHF Channel Selector

Now tune UHF with a "Click" as easily as VHF

The SUMMERS • E2411W1
Kashmir Walnut color cabinet Ultrasonic UHF Channel Selector, Custom Video Range VHF Tuner, 3" x 5" Front Mounted Speaker, Custom "Perma-Set" VHF Fine-Tuning.

WESTERN AUTO
Associate Store Eastland
Ph. 629-2011

Stop dry air!
Breathe clean air!
For better health and a cleaner home.



No. 1 air conditioning maker.
THE CARRIER SELF-CLEANING HUMIDIFIER
Model 49BB-0011

Only \$99
plus installation.

Enjoy freedom from respiratory discomfort, dry skin, and sore throats caused by winter-dry air. Protect your valuable furnishings from dryness that can crack wood or injure fabrics. Reduce annoying static electricity.

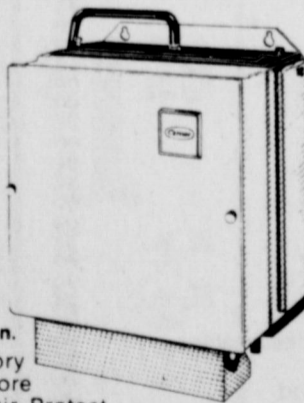

THE CARRIER ELECTRONIC AIR CLEANER
Model 31MB-012 (3 Ton Size)

Only \$289
plus installation.

Protect your family from irritating pollen, mold spores, and dust. Less painting, sneezing, and cleaning when you own a Carrier Electronic Air Filter. For more information call.

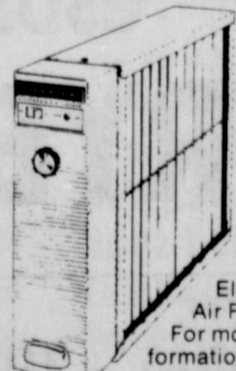

Financing Terms Available.



Smith Plumbing

629-1722 Eastland

BUY WISELY . . . PAY PROMPTLY . . .

PROTECT YOUR CREDIT

If you are not enjoying the advantages of Credit buying let us help you open a charge account. Your home town merchants welcome a new charge customer. Many of Life's luxuries and good things are enjoyed by those who have good use their credit ratings.

★ MEMBERSHIP ★

- | | |
|------------------------------|-------------------------------|
| Baird's TV & Appliance | Western Auto Assoc. Store |
| Brays Dept. Store | (Dennis) Big Tex Mobile Homes |
| Central Drug | Hollywood Vassarett |
| City Garage | King Mtr. Co. |
| Coats Furniture | Kinnaird Ins. Co. |
| DeFord, EXXON USA Co. | Perkins Implement Co. |
| Eastland Memorial Hospital | Robertson TV Sales & Service |
| Eastland National Bank | Scott Paint & Body Shop |
| Eastland Service Parts | Smith Plumbing Co. |
| Eastland Telegram | So - Lo Auto Parts Co. |
| Eddie's Texaco Station | Southern TV Systems |
| Freysschlag Ins. Co. | Southwestern Bell Telephone |
| Fullen Mtr. Co. | Squiers Farm Store |
| Goodyear Tire and Rubber Co. | Stephen Printing |
| H & R Lumber | Super Save Gor. |
| Holt Sewer Service | Texas Electric Service Co. |
| G & H Trading | Turner, Seaberry & Warford |

Eastland Merchants Credit Association.

310 North Daugherty
Eastland, Texas 76448

Sec.-Treas.

Let us help you get your new car

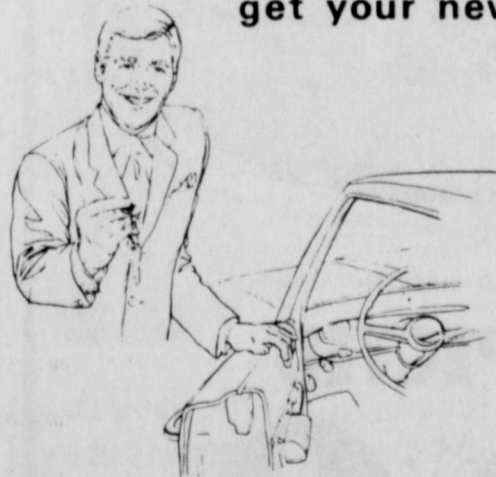

Buying a new car can be easier than you'd expect—if you let us handle the financing for you.

For Information Call
Richard Rossander
Agent

Ph. 629-2563.

Eastland, Texas

Financing services by
MFA Security Service Co.



Completes Training

FT. ORD, CALIF -- Army Private First Class Kenneth D. Fox, 23, son of Mr. and Mrs. H.C. Fox, Olden, Tex., completed the first phase of training under the modern volunteer Army program at Ft. Ord, Calif.

The program combines basic and advanced individual training (AIT) into an average 16 - week program, depending on the AIT the soldier receives after completing basic. Decentralized instruction at the unit level and a reduction of formations and inspections give the soldier more time to train and increased off - duty time. Fewer restrictions on off - duty travel and improved living facilities are other benefits of the program.

Pvt. Fox's wife, Dolores, lives in Saint Jo, Texas.

Miss Tona Tankersley of Tuscola will spend the weekend with her grandparents Mr. and Mrs. W.E. Tankersley.

Court News

91st DISTRICT COURT
Burt C. Blue Jr. vs. Tex. Emp. Ins. Ass'n - workmen's compensation
Darrell Gene Wheat vs. Katherine Louise Wheat - divorce
First State Bank of Rising Star vs. Johnny Parks - Suit on Debt
The Estate of T.A. Nunn, deceased vs. James R. Hubbard and others - suit for title
Winfrey Feed and Peanut Co.

Inc. vs Carter Jones - suit on account
Rufus O. Buckley and others vs. Lester Joe Buckley and others - Land petition
Cynthia Rhea Underwood vs. Ronnie Odel Underwood - divorce
Patsy Ruth Baker vs. Homer Ralph Baker - divorce
INSTRUMENTS FILED - COUNTY CLERK'S OFFICE
Earl Adams to I.D. Russell - quick claim deed

William T. Avery and wife to Danny D. Hutton and wife - warranty deed
Royale Burger to The Public - assumed name
George H. Bridges and wife to Eastland Nat'l Bank - deed of trust
Linda Batteas and wife to Gail Hogan to 1st Nat'l. Bk.,

Cisco - mechanics, materials lien and asgn.
Sam Bough to Bedford Oil and Gas Inc. - oil, gas, minerals lease
Claudia E. Buckley, deceased to The Public - proof of heirship
Joe D. Buckley, deceased to The Public - proof of heirship

Jerry James Barnes and wife to Bernie J. Barnes - warranty deed
Bernie Barnes and others to Bernie Barnes and others - partition deed
R.L. Booker and wife to James P. McCracken - warranty deed
Graydon W. Baze and others to Natural Gas Finders Inc. - oil, gas, mineral lease
Milton Bynum and wife to Hattie Nix - deed of trust
Marian G. Craddock and others to Lone Star Gas Co. - esmt. & right of way
Verna Cooper and others to tanley J. Prittle - oil, gas, mineral lease
O.R. Click Cooper and others to Stanley J. Prittle - oil, gas mineral lease
Mrs. Volee Cooper and others to Stanley J. Prittle - oil, gas, mineral lease
Dorothy M. Connally and others to Bedford Oil, & Gas Inc. - oil, gas, mineral lease
W.T. Collins to C.H. Roush - release deed of trust
Eastland National Bank to Investors Mortgage Corp. - asgn. mechanics, materials lien

First St. Bank, Ranger to E.R. Overstreet and wife - release deed of trust
First Nat'l Bank, Cisco to Vandell Weathers and wife - release mechanics, materials lien
First Nat'l Bank, Gorman to Dub Ramsey - lease agreement
First Nat'l Bank, Cisco to Ed Snyder and wife - release deed of trust
First Nat'l Bank Cisco to Bill Bledsoe and wife - release deed of trust
First Nat'l Bank, Cisco to Bobby Maynard - release deed

Thursday, October 25, 1973
release deed of trust
First Nat'l Bank Cisco to Mrs. Melissa Harrison - Fields - release deed of trust

JAMMIES Evening Specials

MONDAY: Fried Cat Fish
TUESDAY: Mexican Food
WEDNESDAY: Southern Fried Chicken
THURSDAY: Barbecue
FRIDAY: Seafood Platter

Interstate's
abc MAJESTIC 629-1170
DOWNTOWN EASTLAND
Fri - Sat - Sun
Fri Feature
7:30 - 9:15
Sat - Sun Features
2:15 - 4:00 - 5:45 - 7:30 - 9:15

THE MOST FANTASTIC UNDERSEA ODYSSEY EVER FILMED

THE NEPTUNE FACTOR

GENERAL AUDIENCES
All Ages Admitted

BEN GAZZARA as the Commander
YVETTE MINNIEUX as the Victim
WALTER PIGEON as the Scientist
ERNEST BORGNINE as the Assassin

RANGER DRIVE-IN THEATRE
FRIDAY — SATURDAY
SUNDAY OCTOBER 26, 27, 28

SLITHER

JAMES CAAN PETER BOYLE
SALLY KELLERMAN LOUISE LASSER

WRITTEN BY W. D. RICHTER - PRODUCED BY JACK SHER
DIRECTED BY HOWARD ZEFF - METROCOLOR PG PARENTAL GUIDANCE SUGGESTED

you're invited

to view our
FASHIONS
for
Fall

THE YOUNG AGE SHOP
"Everything You Need From Tots To Teens"
I-20 Main Ranger

SENIOR CITIZENS

NOW YOU CAN ENJOY THE SECURITY OF A WORRY FREE 24 HOUR NURSING CARE
* Certified by Texas State Department of Public Welfare

• 24 Hour LVN Supervision • Doctors References • Special Diets
• All Guest on Ground Floor • Centralized Air Cond. & Central Heat
• Planned Activities • Occupational Therapy • Home Like Atmosphere
• MEN - WOMEN - COUPLES - REASONABLE RATES
• CONVENIENT SUBURBAN LOCATION
• ALL CASES CONSIDERED
• DESCRIPTIVE BROCHURES SENT UPON REQUEST

• A beautiful dining room for home-like meals
• "Special Diets"
• Complete program of recreation and occupational therapy
• Private and Semi-Private Rooms
• Beautiful rooms
• Beauty Shop & Barber Shop
• Licensed Personnel
Approved for Medicaid, Old Age Assistance and Welfare Patients

For professional care in a luxury atmosphere, unsurpassed by any other nursing home

EASTLAND MANOR
1405 W. Commerce 629-2686
Gene Frost, Adm.

VALLEY VIEW LODGE
700 S. Ostrom 629-1779
Shirley Frost, Adm.

Roofing
New & Repair All Buildings & Houses
Estimates Made.
Tri-Citys Roofing
Call Nobel Squires
629-3270

Custom Built Homes
By H. & W. Development Co.
1201 W. Commerce
Eastland, Ph 629-1702

NEED CEMENT WORK?
Call Kinchloe Concrete Co.
Free Estimates
629-8092

FOR SALE: Beautiful, well-built, ideally located two bedroom family home in Eastland with central heating and air conditioning, area rugs and draperies. Attached garage and beautifully landscaped, good sized lot. Call 629-2442 for information and appointment to see. t-1f

Fontains of DeLeon
For the Joy... of a Beautiful Complexion
For Whatever Your Complexion
Non-Surgical Problem May Be
"Look Younger as You Grow Older"
Free Private Consultations
301 Navarro Hwy. 58 & 161
Call DeLeon 629-4377

HILLSIDE APTS.
Under new management
Attractive 1 bedroom & efficiencies \$66.50 per mo. & up. All utilities pd. TV. Cable service. Ask about our weekly rates. Call 629-8097 (monthly)

For Professional Care in an Atmosphere of Family Living

Hickman Nursing Home

Offers You

- 24 hour nursing care supervised by a Registered Nurse
- Special diet management by an A.D.A. dietitian
- Full program of recreation and entertainment
- Private rooms

629-2624
411 West Moss Eastland, Texas

WE CARE FOR YOU... WE CARE ABOUT YOU

get your **EXTRA** big values
LATE • IN • THE • WEEK
AT JRB SUPER MARKETS
Eastland - Ranger - Cisco

**Thursday
Friday
&
Saturday
Only**

**USDA GRADE A INSPECTED
FRYERS**

39¢

WHOLE ONLY
Golden Ripe BANANAS lb. 10¢ (Limit 4 Per Customer)

SAMPLE OUR SAVINGS & SERVICE!
LB.

Double S & H Green Stamps Saturday & Wednesday

Hospital Notes

Patients in Ranger General Hospital Wednesday morning were:

Edna Pepper
Cora Ginn
Hershel Regon
Minnie Monroe
Inez Erwin
Wayne White
Agnes Bordeau
Frankie Rutherford

Elmo McMillian
Mae Kitchens
Lillie Roberson
Nellie Taylor
Paul Smith
Lawrence Yancey
Kay Barton
Mona Guess
Ludivina Villanueva
Baby Boy Villanueva

Patients in Eastland Memorial Hospital Wednesday morning were:

Everett Plowman
Brittice Carter
Della Reynolds
Golda Wilson, Cisco
Minnie Perdue, Cisco
Elizabeth Braley, Cisco

Ethel Alldredge
Mary Thompson
James Lewis, Gorman
Marcus Greiger
Vanessa Day
Lena Williams
Eloise Renteria, Ranger
Millie Peel
Nevada Smith, Ranger

Maggie Christian, R. Star
Mary Ensor
Grady Rogers
Golden Lawson, Cisco
Eunice Anderson,
Breckenridge
Lillian Bledsoe, Carbon
Eunice Clemmer, Cisco
Nancy Williams, Cisco

Thomas Lockhart
L.C. Hail
Mary Bayne, Cisco
Homer Duncan
Emory Hallmark, Cisco
Garland Bibby, R. Star
Thelma Ingram, Cisco
Rilla DeFord
Gail Graham
Velma Lawrence
Dean Collins, Gorman
Mildred Pittman
Amy Rice, Carbon
George Norris
Nancy Elliot
Mary McGowen, Ranger

Mary Henderson
Alice Henson, Cisco
Donald Nall, Cisco
Lon Mahan
Linda Witt
Nina Hart
Manda Dewbre, Cisco
Nora Tucker, Carbon
Dora Garrett, Gorman
Prudie Hardeman
Betty Beggs, R. Star
Peggy Bullock,
Dianna Steinman, Cisco
Onie Shell
Etta Whitlock, R. Star
Baby Boy Dewbre, Cisco

Baby Boy Witt, Cisco
Patients in the E.L. Graham Memorial Hospital Tuesday morning were listed as follows:

Shirley Smothers
Dona Davis
Edward Lee
John Bailey
Allene Carter
Lena Hageman
Irene Holder
James Woods
Simruda Belknap
Andrew Tipton
A.Z. Myrick
Thomas Taylor
Oliver Harrelson

Supplies **Eastland Gallery** **Gifts**
Laura Blizzard
 310 S. Lamar
 629-804
 Mon: 1 to 9 Eastland
 Tues: Fri: 9 to 5 Sat: 9 to 1
Crafts **Classes**

TV Repair
EASTLAND CO.
 Serving All
 Of Eastland
 County
 629-2287

LOW, LOW PRICES EVERY DAY Plus SPECIALS! SAFEWAY

Safeway Special!



Coffee
 Maryland Club
 1-Lb. Can **89¢**

IT'S TRICK OR TREAT TIME!

Safeway has a large variety of goodies you will need for Goblins, Spooks, and "Trick or Treaters."

Be Ready, Stock Up Now!

EVERYDAY LOW PRICES!

Blackeye Peas	Town House	15-oz. Can	20¢
Fruit Cocktail	Libby's Delicious!	17-oz. Can	30¢
V-8 Juice	Vegetable Juice	46-oz. Can	44¢
Niblets Corn	Whole Kernel Golden	12-oz. Can	25¢
Field Peas	East Texas State Fair	15-oz. Can	23¢
Bartlett Pears	Halves, Town House	16-oz. Can	37¢
Larsen's Veg-All	Mixed Vegetables	8.5-oz. Can	17¢

Safeway Special!



Fish Sticks
 Captain's Choice
 8-oz. Pre-Cooked Pkg. **39¢**

Safeway Special!



Orange Juice
 Scotch Treat, 6-oz. Frozen Can **15¢**

Marshmallows	Minutars Fluf-Puff	10 1/2-oz. Pkg.	26¢
Brownie Mix	Fudge, Pillsbury	15.3-oz. Box	47¢
Streusel	Pillsbury	28.25-oz. Box	89¢
Nestle's Morsels	Semi-Sweet	6-oz. Pkg.	32¢
Bakers Coconut	Angel Flake	7-oz. Pkg.	39¢
Snackin' Cake	Betty Crocker, Chocolate Chip	15.3-oz. Pkg.	57¢
Pie Crust	Johnston's, Graham Cracker	6-oz. Pkg.	38¢
Frosting Mix	Mrs. Wright's, Creamy Fudge	14-oz. Pkg.	34¢
Graham Crackers	Busy Baker	16-oz. Pkg.	43¢

Crushed Wheat Bread, Skylark, 16-oz. Loaf **38¢**

Raisin Bread Skylark, 16-oz. Loaf **41¢**

English Muffins Mrs. Wright's, 12-oz. Pkg. **39¢**

Safeway Special!



Cottage Cheese
 Lucerne Protein Rich! 16-oz. Ctn. **39¢**

Safeway Big Buy!



Cragmont Cola
 and Soft Drinks
 10-oz. Bottles 6-Pak (Plus Deposit) Ctn. **39¢**

Safeway Special!

Bel-air Waffles	4-Count Frozen	5-oz. Pkg.	12¢
Broccoli Spears	Bel-air, Frozen	10-oz. Pkg.	33¢
Green Peas	Bel-air, Frozen	10-oz. Pkg.	24¢
Potatoes	Bel-air, Hashbrown, Frozen	12-oz. Pkg.	29¢
Leaf Spinach	Bel-air, Frozen	12-oz. Pkg.	24¢

EVERYDAY LOW PRICES!

Cream Pies	Bel-air, Frozen	14-oz. Pkg.	29¢
Corn-on-Cob	Bel-air, Frozen	4-Ear Pkg.	55¢
Onion Rings	Mrs. Paul's, French Fried, Frozen	9-oz. Pkg.	57¢
Apple Pie	Bel-air, Frozen	24-oz. Pkg.	45¢
Honey Buns	Morton, Frozen	9-oz. Pkg.	44¢

Safeway Big Buy!



Corn Chips
 Party Pride, Great for Snacks! 11-oz. Pkg. **39¢**

Liquid Bleach	White Magic	Gallon Plastic	37¢
Detergent	For Dishwashers, White Magic	20-oz. Pkg.	35¢
Su Purb Liquid Cleanser	Detergent, Green Powder, White Magic	22-oz. Plastic Can	49¢
		14-oz. Can	14¢

Saltines	Melrose Soda Crackers	16-oz. Box	29¢
Animal Cookies	Busy Baker	2-oz. Pkg.	10¢
Cranberry Sauce	Jellied, Ocean Spray	16-oz. Can	28¢
Sandwich Spread	nu-made	14-oz. Jar	33¢
Tomato Catsup	Highway	12-oz. Bottle	23¢
Sweet Relish	Zippy, Spicy!	12-oz. Jar	36¢

Safeway Big Buy!



Dinners
 Banquet Mexican
 Mexican Combination
 Enchilada Reg.
 Beef Chop Suey
 Chicken Chow Mein Pkg. **39¢**

Safeway Big Buy!



French Fries
 Potatoes, Scotch Treat, 32-oz. Regular Cut Pkg. **43¢**

Chunk Tuna	Van Camp's Light Meat	6.5-oz. Can	39¢
Ranch Style Beans	Tasty!	15-oz. Can	18¢
Sardines	In Tomato Sauce, Crown Prince	15-oz. Can	49¢
Kipper Snacks	King Oscar	4-oz. Can	34¢
Chili Beans	Town House	15-oz. Can	18¢
Spaghetti	Franco-American	15-oz. Can	17¢
Baked Beans	Morton House	16-oz. Can	29¢

Safeway Big Buy!



Facial Tissues
 Truly Fine, 200-Ct. Box **25¢**

Safeway Big Buy!



Detergent
 Parade, For All Your Wash! 49-oz. Box **49¢**

Lemonade	Scotch Treat, Frozen	6-oz. Can	12¢
Strawberries	Sun Fresh, Sliced, Frozen	10-oz. Pkg.	29¢

Sparkling Fresh Produce!



Red Apples
 Red Rome, Extra Fancy! All-Purpose!
 -Lb. **19¢**

Overnight Diapers	Truly Fine Disposable	12-Ct. Box	85¢
Ivory Soap	Mild to Hands!	9.5-oz. Bar	21¢
Formula 409	Spray Cleaner, With Sprayer	22-oz. Bottle	78¢
Aluminum Foil	Kitchen Craft, 12 Inches Wide	25-Ft. Roll	25¢
Toilet Tissue	Truly Fine, 2 Ply	2-Roll Pkg.	24¢

Wild Bird Food	Milford	5-Lb. Bag	59¢
Cat Food	Kozy Kitten	15-oz. Can	12¢
Pet Litter	Sani-Sorb Absorbs Moisture!	10-Lb. Bag	49¢

Safeway Big Buy!



Pork & Beans
 Van Camp's Hearty Flavor!
 16-oz. Can **17¢**

Biscuits	Mrs. Wright's, Sweet Milk or Buttermilk	10-Ct. Can	10¢
Cinnamon Rolls	Mrs. Wright's	9.3-oz. Can	35¢
Crescent Rolls	Mrs. Wright's	8-oz. Can	39¢

Bananas 10¢
 Golden Ripe! Top Quality! -Lb.

Pumpkins
 All Sizes for Jack-O-Lanterns. Enjoy a Fresh Pumpkin Pie!

Red Apples	Red Delicious, Extra Fancy	-Lb.	29¢
Red Apples	Red Delicious, Extra Fancy	3-Lb. Bag	79¢
Grapefruit	Texas Ruby, New Crop	6-Ct. Cello	79¢
Hamlin Oranges	Texas, Juicy!	4-Lb. Bag	69¢
Florida Avocados	Extra Large!	-Each	49¢

Crisp Carrots	US #1 Quality	2-Lb. Bag	39¢
White Onions	US #1, Mild!	-Lb.	25¢
Yellow Squash	New Crop	-Lb.	29¢
Artichokes	California Large Size	-Each	35¢
Romaine Lettuce	Large Heads!	-Each	29¢

Safeway Big Buy!



Aspirin Tablets
 Safeway Brand
 100-Ct. Bottle **18¢**

Safeway Big Buy!



Paper Towels
 Tree Saver, 175-Ct. Absorbent! Roll **28¢**

Potatoes 20¢
 Red, Economy Pack 20-Lb. Bag **\$1.69**

Candy Apple Kits	Snack Treat!	5-oz. Pkg.	35¢
Mincemeat	Bordens, Ready To Use!	18-oz. Jar	67¢
Vertagreen	Winterizer, 5-20-20	50-Lb. Bag	\$4.49

Safeway Meats Are Guaranteed!



Rib Steaks \$1.29
 USDA Choice Grade Heavy Beef
 (Standing Rib Roast Large End -Lb. \$1.29) -Lb.

Sirloin Steak USDA Choice Grade Heavy Beef, No Pin Bones -Lb. **\$1.59**

T-Bone Steak or Club Steak, USDA Choice Grade Heavy Beef -Lb. **\$1.79**

Lean Ground Beef Fresh, Flavorful! -Lb. **\$1.18**

FRYERS 45¢
 Fresh, Finest Quality! Whole -Lb. USDA Insp. Grade 'A'!

Beef Short Ribs	USDA Choice Heavy Beef	-Lb.	59¢
Fresh Pork Chops	Family Pack	-Lb.	\$1.05
Sliced Bacon	Slab, Rindless	-Lb.	\$1.08
Safeway Bacon	No. 1 Quality, Sliced	1-Lb. Pkg.	\$1.19
Armour Bacon	Armour Star, Mild Cure	1-Lb. Pkg.	\$1.25
Rath Bacon	Hickory Smoked	1-Lb. Pkg.	\$1.25
Smok-Y-Links	Eckrich Sausage	10-oz. Pkg.	98¢
Link Sausage	Park, Safeway	1-Lb. Pkg.	89¢
Fresh Pork Roast	Boston Butt, Semi-Boneless	-Lb.	95¢
Ham Nuggets	Boneless, Neuhoff Tennessee Farm	-Lb.	\$1.98
Canned Ham	Safeway, Fully Cooked! Can	3-Lb.	\$5.18

Lunch Meat	Safeway, Sliced, All Beef Bologna & Cooked Salami & Spiced	6-oz. Pkg.	55¢
Pure Beef Franks	Armour Star Pkg.	12-oz.	89¢
All Beef Wieners	Safeway	1-Lb.	\$1.09
Sliced Bologna	Safeway, Large & Regular & Thick	1-Lb. Pkg.	\$1.09
Smorgas Pac	Eckrich, Regular	1-Lb. Pkg.	\$1.49
Smorgas Pac	Eckrich, All Beef	12-oz. Pkg.	\$1.39
Neuhoff Franks	All Meat	12-oz. Pkg.	83¢
Ground Beef	Regular, Safeway	3-Lb. Chub	\$1.75
Sliced Picnics	Smoked, Water Added & Half or Whole	-Lb.	73¢

Cut-Up Fryers	Regular, From USDA Insp. Grade 'A' Fryers	-Lb.	53¢
Leg Quarters	Fresh, From USDA Insp. Grade 'A' Fryers	-Lb.	55¢
Breast Quarters	Fresh, From USDA Insp. Grade 'A' Fryers	-Lb.	59¢
Split Breasts	With Ribs, From USDA Insp. Grade 'A' Fryers	-Lb.	93¢
Standing Rib Roast	Small End, USDA Choice Grade 'A' Fryers	-Lb.	\$1.49
Top Sirloin Steak	Boneless, USDA Choice Heavy Beef	-Lb.	\$1.89
Boneless Brisket	USDA Good Grade Baby Beef	-Lb.	\$1.29

Smoked Picnics 65¢ Water Added. Whole-Lb.

Wieners 79¢ Safeway, Favorite! -12-oz. Pkg.

Chipped Meats 45¢ Safeway, Sliced -3-oz. Pkg.

EVERYDAY LOW PRICES!

Safeway Big Buy!



Dog Food
 Old Pal, 15.5-oz. Economical! Can **11¢**

Color Film	Kodak Instamatic, CX 126-12	-Each	99¢
Alka-Seltzer	Analgesic Tablets	25-Ct. Bottle	59¢
Hair Spray	Truly Fine	13-oz. Can	49¢
Vitamin 'C'	Tablets, Safeway 100-MG	100-Ct. Bottle	49¢
Formula 44	Vicks Cough Syrup	3.25-oz. Bottle	99¢
S. P. Antiseptic	Mouthwash	16-oz. Bottle	33¢
Mentholatum Rub	Soothing!	1-oz. Size	47¢

Safeway Special!



Batteries
 Panasonic Flashlight, C or D Size 6-Ct. Pkg. **79¢**

ON SALE THIS WEEK!

Students Encyclopedia Volume 11-12 **\$1.69**

CHINA BREAD & BUTTER PLATES
 59¢ EACH with every 25 purchase. Regularly \$1.80

Prices Effective Thurs., Fri., Sat., Oct. 25, 26, 27 in EASTLAND No Sales to Dealers.



SAFEWAY

© Copyright 1980, Safeway Stores, Incorporated

State Peanut Crop Expect To Be \$80 Million

Contrary to a recent rash of adverse publicity on the peanut program carried on the wires of major news services, area growers are proud that Texas is the No. two peanut producing state in the nation. Officials of Southwestern Peanut Growers Association and the Texas Peanut Producers Board point out that the 1973 crop is expected to be worth in excess of \$80 million to the state's growers. This figure will be increased several times over as the crop returns are plowed back into trade channels. In addition revenue from peanut drying, handling and transportation as well as substantial payrolls for employees at shelling mills combine to contribute mightily to the economy of peanut producing communities. Of tremendous significance to the agribusiness community is the fact that peanut growers purchase large quantities of fertilizer, chemicals, fuel and farm equipment used in the production of their crops.

Peanut Association officials also point to the fact that the peanut price support program has been responsible for a stable and continuous supply of peanut butter and other products at reasonable prices to the consumer. Peanut product retail prices have increased only slightly while many other food commodity prices have escalated at record rates in recent years.

Peanut program modifications being suggested by the administration through major news media could be disastrous to the present peanut industry. Administration sources fail to point out that present escalating crop production costs have reduced the growers' margin of profit substantially even under normal to favorable production conditions. Additionally

peanut allotment sales values are being grossly overstated. Area growers state emphatically that program modifications being suggested would result in market prices for farmers stock peanuts close to or below costs of production; consequently, the production of peanuts would be drastically reduced or shifted to other areas where production potential is substantially greater. In either event, local economies in present peanut producing areas would incur heavy losses.

Officials of the National Peanut Growers Group, a national federation of peanut grower associations, have also expressed disappointment in recent harsh criticism of the peanut program. They remind that National Peanut Growers Group presented a program modification concept to the USDA in May following several months of conferences between growers and Department of Agriculture officials. At that time USDA officials in Washington voiced optimism relative to USDA-grower agreement on program changes.

Since the May meeting of grower leaders and Department officials, costs of the 1972 crop program have been determined to be approximately \$60 million dollars. This figure comprises only about 57 percent of the original USDA estimate of 1972 crop cost of \$105 million. Indications are that cost of the 1973 crop to USDA will be near the 1972 crop figure due to strong domestic and export markets currently existing for peanuts and peanut products. The point is, of course, that peanut program costs are going down, not up. The cost of the 1972 Peanut Program was only about two percent of the total agricultural subsidies paid to farmers although the program

directly benefits the nation's 85,000 peanut growers as well as all agriculture related businesses and endeavors throughout the Southern and Southwestern United States. In return, peanut farmers have produced a consistent and bountiful supply of this nutritious, protein-rich, economical and delicious food commodity which is readily available to every American family.

Administrative personnel of Southwestern Peanut Growers' Association and the Texas Peanut Producers Board state that they are continuing to work closely with the National Peanut Growers Group to maintain an acceptable peanut program. Key area congressmen have confirmed that the peanut program matter will in all likelihood come before Congress for action early next year. Area association officials will remain in constant contact with area congressmen and will be

working closely with national grower leaders on this important matter.

Federal Retirees To Meet Oct. 29

The Eastland Chapter 555 of the National Association of Retired Federal Employees (NARFE) will have a dinner meeting Monday night, Oct. 29 at 6:30 p.m. at the Ramada Inn in Eastland.

Retired civil service workers may call the following members in their areas for information of the organizations and meetings: In Cisco, Chrls Coats; in Ranger Gussie Leverette, Carl Ohr or William Tully; in Eastland Carl Garrett, George Parrack or Marene Johnson; in Rising Star, Lessie Smith, Cliffogene Witt, Aubrey Goss or Rex Hudson.

The meeting date is the last Monday in each month and guests are welcome to join the dinner crowd



Judge Scott Bailey, right, presented the Gold Star Award to Larry Farnsworth, left, and Joann Green of Cisco.



Mrs. Payton Scott (center) receives an award for adult leadership. Bobbie Tucker of Carbon (not shown) received this same award. Also shown here from left to right are: De Gordon, Milton Kellner, Arleen Hawkins and Janet Thomas all from Eastland County Extension Office.

Eastland Gallery Opened

By Laura Blizzard

Made it Eastland Gallery, opened Saturday, 18. Thanks to B.G. Brown, Inc., Chew Plumbing, H&R Lumber, and a very patient, neglected husband and sons.

To all the many people who came by during the opening to wish me luck, I want to thank them so very much.

Many, many artists and craftsmen in our area, I wish I had gotten the names of all of them. I think every town is well represented. Rising Star, Cottonwood, Clyde, Cisco, Ranger, Breckenridge, Gorman, Comanche, and of course Eastland.

There is a lady in Comanche who can do anything in Macrame. How do I know? In about two seconds she taught me how to do a square knot! We will have many more visits from her. I hope I need to know how to tie a half-hitch! We do have some macrame supplies and getting more daily.

Had a nice visit from Ranger Art Association - invited me to join their group and to extend their invitation to others. Anyone is welcome - meetings are held 1st and 3rd Tuesdays of every month from 2 p.m. - 9 p.m. Main Street, Ranger. Attention Male Artists: They have two male members and would like more. Ranger Art Association will be holding a Sidewalk Sale Nov. 10th and 11th.

There will be an Arts and Crafts Booth at the Civic Auditorium in Abilene Nov. 17 and 18 sponsored by the Deepflex Company. Mr. Walters, salesman for them, came by to extend an invitation for all of us to visit and watch the demonstrations.

Mr. Walters will be demonstrating various crafts in the Eastland Gallery soon, watch for dates.

Children's classes began Nov. 6, 1973 after school. Register now.

Have had many requests for adult classes. So give me a call and as soon as we have enough student we will begin.

Monday night in the open workshop Janice Stroud did a "Triptych" - a decopage scrapbook of fond memories

such as a vacation, honeymoon, or school days.

Everyone is invited to come by any Monday night or any day to join the open workshop.

Check your Ladies Home Journal concerning their Art Contest for primitive Art. They are hunting another "Grandma Moses" and you don't have to be a "Grandma" just be over 18 years old.

With a "Walnut stain" manicure and sticky fingers. By for now.

Laura

Mr. and Mrs. A.H. Crosby visited Mr. and Mrs. Boyd Hazard and Mr. and Mrs. Wayne White of Ranger Sunday.

Mrs. Rufus Price of Mexia spent the weekend with Mrs. N.C. Morris, Miss Loretta and Opal Morris and Guy.

Mr. and Mrs. Richard Southern and David of Weatherford visited Mr. and Mrs. T.M. Alford during the weekend.

Mrs. Mary Clyatt visited Mrs. Clyde Hall of Carbon Saturday.

Mr. and Mrs. Velton Tankersley of Van, Texas, visited his mother Mrs. D.B. Tankersley in Eastland last week.

Mr. and Mrs. J.B. Tankersley of Colorado Springs, Colo. returned home Monday after visiting his parents Mr. and Mrs. W.E. Tankersley.

Porter Story -- Acts 1 And 11

Music Study Club of Eastland met Wednesday, Oct. 17, at 3:30 in the afternoon in the Women's Club. Mrs. Mike Collins, First Vice President, presiding. Quotation for the lesson "When We Hear America singing the songs of today of our time of our contemporary composer, we are helping create an image of the 'Seventies of history' " by Susan Gentry. Song of the month - "Rise to Greet The Sun" - tune Chinese Melody - His Te - ai. Mrs. Collins was also leader for the afternoon and presented Mrs. Joseph M.

Rehab's Smith Sees Annex

Ever the dreamer, West Texas Rehabilitation Center Director Shelly Smith envisioned in Eastland this week, that a Rehab Annex might someday be located in the Eastland area to service this important area.

Speaking for the Lions Club at noon Tuesday at the Ramada Inn, Mr. Smith was labeled the "Driving Force" of the Rehab Center, by President Austin McCloud, chief justice of the Appeals Court, who introduced him.

The Center has just celebrated its 20th Anniversary, and through the motivation of Smith (its one and only director) has vast plans for the future, including an extensive educational program in which Center skilled personnel would train and coordinate the efforts of many including volunteer in providing training for providing help to handicapped persons to return them to as near normal lives as possible.

D.L. May was program chairman and introduced the program. Guest included Mr. Tharp of Dallas. President Darwin Miller presided and distributed tickets to be sold for the club's annual pancake supper to be held Friday, Nov.

Perkins who gave such an interesting and entertaining review of The Cole Porter Story - Acts I and II by David Erwin.

Members present were Mmes: C.L. Bigby, Bobby Bingham, Mike Collins, Jack W. Frost, Marene Johnson - Johnson, D.L. Kinnaird, Sr., Joseph M. Perkins, Durel Reid, Floyd Robertson, Virginia W. Russell, Joe S. Stephen, Ralph E. Stevens, Richard Wilhelm and Misses Susan Johnson and van Hoose. Out of town visitor Mrs. Russell's house guest, Miss Jo Ann Newbold.

Marjorie van Hoose
Club Reporter

Mrs. Robert E. Bishop, Carla, Deborah and Robbie spent the weekend with Mr. and Mrs. Erby Atkins of Mineral Wells.

Mrs. Susie May visited her sons and families Mr. and Mrs. Richard May of Midland and Mr. and Mrs. Ben May of Odessa last week.

Wanted Customers To Buy
One Group Of Lovely Fall Merchandise
1/2 PRICE

Jr. Dresses	Pants
Ladies Dresses	Sweaters
Long Dresses	Tops
Coats	Shoes

Hurry! Before Selections Are Gone
C & G FASHIONS
125 West Walker Breckenridge, Texas

FAMILY STYLE CATFISH DINNERS
All You Can Eat \$1.75 -- CHILDREN UNDER 6 FREE
10 Pieces Catfish, Hushpuppies & Tartar Sauce \$3.75
TO GO ORDERS ALSO
FONTAIN BLUE Hwy. 6 Gorman
Ph. 743-5808

4-H's Banquet

Rising Star 4 - H Club members hosted the annual Eastland County 4 - H Awards Banquet last Saturday night, Oct. 20, in the Rising Star Gym.

Theme of the banquet for Eastland County 4 - H's, their parents, leaders, and guests was "4 - H's Get It All Together".

Highlight of the evening was the presentation of the Danforth "I Dare You" awards and the Gold Star boy and girl awards. Caryn Lee of the Cisco 4 - H and Ken Hounsell of the Rising Star 4 - H were the recipients of the "I Dare You" award. Named as Gold Star boy and girl were Larry Farnsworth of Cisco and Joann Green of Cisco. These young people were cited for "their outstanding leadership contribution to the 4 - H program" by County Judge Scott Bailey who made the presentations.

Awards were presented to numerous county 4 - H's for their achievement in project and record book completion by Arleen Hawkins and Milton Kellner, assistant county extension agents. Members of the Rising Star 4 - H Club received the most awards of any county club, with 16 awards going to local 4 - H's.

Joann Green, county 4 - H council chairman, acted as mistress of ceremonies. Other county 4 - H members who had parts on the evening's program included Ken Hounsell and Taronna Chambers, both of Rising Star; Cynthia Claborn, Larry Farnsworth and Sicily Heyser all of Cisco; Robin Griffin of Carbon; Karen Plowman of Eastland; Darlene Donham, William Donham and David McCaghen of Nimrod and Kay Jones of Ranger.

FOR SALE TO BE MOVED: Two Story Frame Office Building, approximately 30' x 50', at Lone Star Gas Company's Automobile Garage Site situated at the Intersection of Oak Street and Blackwell Road in Ranger, Eastland County, Texas. Sale will be made to the highest bidder, for cash on an as is basis. The successful bidder will be required to pay approximate sale tax in addition to the bid submitted. The successful bidder will have 60 days after receipt of Bill of Sale to remove the structure, clean up and remove all foundation materials, rocks, bricks, etc., leaving the premises in a good and orderly condition. Submit written bids to Lone Star Gas Company, 301 South Harwood Street, Dallas, Texas 75201, Attention: H.E. Bell, Building Management Department, not later than 5:00 p.m., November 23, 1973, to be considered. Lone Star Gas Company reserves the right to refuse any and all bids. t-36

FOR SALE - Extra nice 14' x 70' Ramada Mobile Home, 2 bedroom, carpet, central air and heat, unfurnished. Call 629 - 2766, Vernon Mahan. t-1f

TRIPLE D DISCOUNT EASTLAND

79¢ **HAIR SPRAY**
All-Purpose Super Hold Moisture Shield Unscented
27¢

Assorted **PLASTIC COMBS**
Twist it - Bend it - Boil it!
3/10¢

Johnson's Acrylic Floor Finish
Tougher Than Wax
27 oz.
\$1.07

Vaseline Intensive Care
WIPE-A-DIPE
50 Flexible Wipes Pre-moistened with Baby Oil
73¢

MAGIC HOSTESS
Electric Can Opener
With Click'n Clean Action
Complete Cutting Unit
Removes For Fast Rinsing!
\$5.47

Sewing Specials!
Clarks Polyester **ZIPPERS**
All Colors - 18" Or 22"
Your Choice **49¢**
Values To 80¢ Ea.

CLARK'S
200 YDS.
POLYCORD
COTTON COVERED
POLYESTER
31¢
THREAD
All Colors

Wrangler and HEIDENHEIMERS thinks Americans spend too much for clothes

\$8.00

And Wrangler is doing something about it

We know you have so many uses for money besides just buying clothes. So we give you what's so hard to get today - what you pay for! Hi-rise flare leg pant with 2 1/2" cuff and front slash pockets in 100% fashion denim. Burgundy, bright red, black, denim, hunter green, white, navy, rust, light blue. Sizes 3/4-18. Long sleeve man-tailored bias body shirt in permanent press 65% polyester, 35% cotton multi-plaids. Multi and navy. Sizes 30-38.

\$9.00

Wrangler Sportswear
Remember the "W" is silent

HEIDENHEIMER'S
Cisco



GO MAVERICKS

1973 EASTLAND HIGH SCHOOL FOOTBALL SCHEDULE

Date	Opponent	Place	113 WE	120 THEY
Sept. 7	Haskell	There	12	31
Sept. 14	Ranger	HERE	15	0
Sept. 21	De Leon	There	29	34
Sept. 28	Olney	There	19	21
Oct. 12	Breckenridge	HERE	7	7
Oct. 19	Coleman	HERE	31	27
Oct. 26	Comanche	There		
Nov. 2	Cisco	HERE		
Nov. 9	Hamilton	There		
Nov. 16	Clyde	HERE		

HIGH SCHOOL B TEAM

Sept. 13	Clyde at Eastland	7:00
Sept. 20	DeLeon at Eastland	7:45
Sept. 27	Cisco at Eastland	7:30
Oct. 4	Ranger at Ranger	7:30
Oct. 18	Ranger at Eastland	7:30
Oct. 25	Comanche at Comanche	7:00
Nov. 1	Cisco at Cisco	7:30
Nov. 15	Clyde at Clyde	7:00

MAVERICK ROSTER

- 10 Terry Ensor
- 12 Gary Wheat
- 24 John Marshall
- 25 Rex Morgan
- 20 Charles Harvey
- 30 Tony Thomas
- 32 Tom Morren
- 80 Brent Parker
- 84 B.W. Robertson
- 75 David Baze
- 82 Billy Daniels
- 72 John Hart
- 70 Mark Parson
- 51 Bert Elliott
- 60 Jace Staggs
- 61 Isaac Orosco
- 50 Ralph Underwood
- 65 Doug Allmand
- 73 David McElvain
- 69 Clay Wheat

Mavericks

VS

Indians

Friday, 7:30 P.M. There

	7th and 8th	7th	8th
Sept. 13	Clyde at Clyde	5:30	6:45
Sept. 20	DeLeon at Eastland	5:30	6:30
Sept. 27	Cisco at Eastland	5:00	6:00
Oct. 4	Ranger at Ranger	5:00	6:00
Oct. 18	Ranger at Eastland	5:00	6:00
Oct. 25	Comanche at Eastland	5:30	6:45
Nov. 1	Cisco at Cisco	5:00	6:00
Nov. 15	Clyde at Eastland	5:30	6:45

1973 CARBON JR. HIGH FOOTBALL SCHEDULE

Date	Opponent	Time
Sept. 11	May at Carbon	6:30
Sept. 18	Sidney at Sidney	6:00
Sept. 25	May at May	6:30
Oct. 2	Gordon at Gordon	7:00
Oct. 9	Strawn at Carbon	7:00
Oct. 16	Open	
Oct. 23	Santo at Santo	7:00
Oct. 30	Moran at Carbon	7:00

1973 CARBON HIGH SCHOOL FOOTBALL

Date	Opponent	Time
Sept. 6	Mullin at Carbon	8:00
Sept. 14	Pottsville at Pottsville	8:00
Sept. 21	Star at Star	8:00
Sept. 28	Open	
Oct. 4	May at Carbon	7:30
Oct. 11	Cherokee at Carbon	7:30
Oct. 19	Santo at Santo	7:30
Oct. 25	Gordon at Carbon	7:30
Nov. 2	Gustine at Gustine	7:00
Nov. 8	Strawn at Strawn	7:00
Nov. 15	Sidney at Carbon	7:00

SCHOOL COLORS
Blue and White

SCHOOL MASCOT
Wolverine

COACH ROBBY STUTEVILLE

THIS PAGE IS SPONSORED BY THE FOLLOWING BOOSTERS WHO URGE YOU TO BACK THE SCHOOLS

1311 W. Main Comanche Co. Electric Co-Op 629 - 2088	Goodyear Service Store 315 E. Main 629 - 2662	Graham Trim Shop 708 W. Main 629 - 2266	200 E. Main J.R.B. Super Market 629 - 1667	Gilbert's Gulf Service 500 W. Main 629 - 8805	Foremost Dairies 410 W. Commerce 629 - 1701	Harelik's, Inc. 212 W. Main 629 - 1443
Eastland Medical & Surgical Clinic	Eastland Manor, Inc. 1405 W. Commerce 629 - 2686	Eastland County Farm Bureau Hwy. 80 East 629 - 1704	GO MAVERICKS!! TEXAS ELECTRIC SERVICE COMPANY F. N. SAYRE, Manager, Phone 629-2651 LIVE BETTER ELECTRICALLY	Eastland National Bank FDIC	Green Street Florist 200 N. Green 629 - 1101	Eastland Paint & Body Shop
Victor Cornelius Menus & Printing	City Garage 103 West White 629 - 1709	Bray's 111 S. Lamar 629 - 1789	Borden's Milk Distr. 611 W. Commerce 629 - 1100	Baird's TV & Appliances 105 W. Main 629 - 1334	Dairy Queen LIVE A LITTLE	B & W Clinic 400 W. Plummer 629 - 1744
Arrington Funeral Home 301 S. Lamar 629 - 2611	Wanda's Seven-Eleven 1006 W. Main 629 - 8897	Valley View Nursing Home 700 S. Ostrom 629 - 1779	Tharp Tire Co. 403 E. Main 629 - 2922	R.M. Sneed, Contractor Hwy. 80 East 629 - 1756	Quetta's Sportswear 1 - 20 Next to Ramada Inn 629 - 8030	Robertson's TV Sales & Service
Altman's Style Shop 109 W. Main 629 - 1150	Mangum Service Center	Kinnaird Insurance 207 W. Main 629 - 2544	Hood King Motor 100 E. Main 629 - 1786	Holland's Drive Inn Hwy. 80 West 629 - 2215	Eastland Telegram 110 W. Commerce 629 - 1707	A Fan

Cisco, Eastland, Ranger

SOUTHERN TV CABLE SYSTEM

Inviting You To Watch All Of The Games
NCAA-AFL-NFL

Carbon News

Mr. and Mrs. R.F. Wood were honored on their 50th Wedding anniversary in the Kokomo Community Center on Sunday Oct. 21, from 2 until 5 p.m.

The event was hosted by their children: Mr. and Mrs. J.B. Etheredge, Seguin; Mr. and Mrs. Clifton Wood of Imperial, Neb.; Mr. and Mrs. James W. Wood of Carbon and Mr. and Mrs. Gepe Wood of Odessa.

Members of the houseparty were: Terri Wood, granddaughter from Carbon; Karen Wood, granddaughter of Imperial, Neb.; Zelma Willoughby, niece of Eastland, Sylvia Buchanan, niece of Arlington, Sharon Wood, granddaughter of Imperial, Neb.; Janetta Wood, granddaughter of Odessa, and Pam Etheredge, granddaughter of Seguin.

Reception was held in the community center which used to be the old Kokomo school house where Mr. and Mrs. Wood met while attending school in this building. They were married at Mrs. Wood's parents' home which stood about 1/4 mile east of the school.

About 150 guests attended from Carbon, Eastland, Gorman, Cisco and surrounding area. Out of County guests included: Mr. and Mrs. A.G. Wood and Janetta, Odessa; Mr. and Mrs. Gary Etheridge and Randy, Seguin; Mr. and Mrs. Clifton Wood, Karen, Sharon, Darren and Staci, Imperial, Neb.; Mrs. Esther, Richardson, Yuma, Colorado; Hannah Gibbs Rodger, Gustine; Mr. and Mrs. C.G. Wheeler, Carlsbad, N.M.; Mr. and Mrs. Travis Key, Vernon; Mr. and Mrs. C.L. Wood, Madisonville;

Mr. and Mrs. L.D. Wood, Pasadena; Mr. and Mrs. Ray Buchanan, Arlington; Mr. and Mrs. Jimmie C. Hagler, Clyde; Mrs. Ila Hendricks, Ft. Worth; Mrs. Vera Bearden, Mintone, Calif.; Ray Johnson, Ft. Worth; Mr. and Mrs. Ira Stanley, Rising Star; Mr. and Mrs. Ken Rodgers, Abilene; Jason Rodgers, Brownwood; Mr. and Mrs. Wayne Parson and Walter, Ft. Worth; Mr. and Mrs. Charles Turner and family, Ft. Worth; Mr. and Mrs. C.R. Wood, Vernon; Mr. and Mrs. J.B. Etheredge and Larry, Seguin; Mr. and Mrs. Bill Simmons and Kelley, Brad and Tracy, Shallowater; Mrs. Dick Wood and Mrs. Lonnie Montgomery of Gorman.

Mr. and Mrs. Pete Hallmark visited their daughter and family Mr. and Mrs. Pat Guy of Plainview.

Mr. and Mrs. Ethel Levens of Rotan passed away in Eastland Memorial Hospital Saturday afternoon. She was a sister of Charlie, Lon, Earl and Jim Norris of Carbon.

Mr. and Mrs. Robert Tucker attended the funeral of Jesse Shannon in Amarillo last Tuesday.

Mr. and Mrs. Jimmy Sandlin and family have moved back to Carbon from Carlsbad, N.M. At present they are living on the Glen Justice Farm.

Mr. and Mrs. Jack Stokes of Pecos visited Mr. and Mrs. Dean Collins Sunday.

Visiting Mr. and Mrs. Dulin Sandlin were their children Carroll Sandlin of Lubbock, Bill Sandlin of Eastland and Mr. and Mrs. Fred Coburn of Glen Rose.

Mr. and Mrs. Mike Morgan visited his sisters Mr. and Mrs. Babe Lovier, Mr. and Mrs. Laddy Cawley and Mrs. Minta Laird of Abilene and a niece Mr. and Mrs. Jarrett Rawson of San Antonio. The group met at Lake Cisco Sunday.

Mr. and Mrs. Bob Burlison of Stephenville spent Sunday with Mr. and Mrs. W.R. Burlison.

Mr. and Mrs. Jerry Haderton of Jacksboro and Mrs. Marie Crabtree of Carrollton have been at the bedside of their mother Mrs. Frank Tucker who underwent surgery Friday afternoon.

Visiting Mrs. Mabel Greer Saturday afternoon were Mrs. Nancy Morris, Albuquerque; Mrs. Millie Merrit of Brownwood and Mr. J.C. Smith of Sidney.



THURSDAY, OCTOBER 25
Lasagna
Blackeye peas
Harvard beets
Cabbage, carrot & pineapple salad
Hot rolls
Peach cobbler

FRIDAY, OCTOBER 26
Roast beef & gravy
Whipped potatoes
Green beans
Lettuce & tomato salad
Hot rolls
Oatmeal cookies

FOR SALE - together or separately - 630 Case diesel tractor, case wather, John Deere Baler, Kramer loader; '69 Dodge truck with 24 ft. bed. All reasonable. M.C. (Sonny) Carroll, Desdemona, 758 - 2529 t-92

for sale to be moved: Two Story Frame Office Building, approximately 30' x 50', at Lone Star Gas Company's Automobile Garage Site situated at the Intersection of Oak Street and Blackwell Road in Ranger, Eastland County, Texas. Sale will be made to the highest bidder, for cash on an as is basis. The successful bidder will be required to pay approximate sale tax in addition to the bid submitted. The successful bidder will have 60 days after receipt of Bill of Sale to remove the structure, clean up and remove all foundation materials, rocks, bricks, etc., leaving the premises in a good and orderly condition. Submit written bids to Lone Star Gas Company, 301 South Harwood Street, Dallas, Texas 75201, Attention: H.E. Bell, Building Management Department, not later than 5:00 p.m., November 23, 1973, to be considered. Lone Star Gas Company reserves the right to refuse any and all bids. t-36

Thursday Club In New Library

Resource Recovery, a completely coordinated system encompassing all phases of the Solid Waste (trash - garbage) disposal problem, recovery of valuable materials and recycling them into new products - the "New Earth" approach was the timely vital program subject when the Thursday Afternoon Club met October 18th in the Conference room of the Centennial Library building.

Mrs. Margaret Corbell, program chairman led the club collect. Mrs. Chas. Terrell discussed "Waste Away" and Mrs. E.R. Townsend told of "No Time To Waste". A documentary film was shown, "Slimming Your Waste", that emphasized the importance of resource recovery.

Dinner guests last Sunday of Mr. and Mrs. Obie Duncan were Mr. and Mrs. Dalton Norris and Teresa, Mr. and Mrs. Terry Norris of Ralls, Mr. and Mrs. Chief Bender of Cisco, Mr. and Mrs. George Norris of Eastland and Mrs. Lorena Phelps of Carbon.

Mr. and Mrs. M.H. Byrd visited Mr. and Mrs. Jack Byrd and family of Kilgore. Their granddaughter Leah Byrd came home with them for a visit.

Mr. and Mrs. Henry Hines visited their aunt Mrs. Eska Bailey of Holland Friday. An uncle, Dr. John Moore of San Antonio also visited with them there.

Clifford Gilbert is a patient in the Veteran's Hospital in Dallas this week.

Mack Stubblefield and Mrs. F.J. Stubblefield visited their aunt Mrs. Ola McLane of Stanton last Thursday.

Mr. and Mrs. Bill Ramsey of Morenci, Arizona, have returned home after a visit with their parents Mr. and Mrs. W.M. Medford and Mr. and Mrs. J.E. Ramsey.

Mr. and Mrs. Obie Duncan, Larry, Karen and Fran spent the weekend with Mr. and Mrs. Richard Martin of Dallas and saw the Cowboys play ball.

Mr. and Mrs. Billy Tucker spent Friday night with his parents Mr. and Mrs. Robert Tucker.

EASTLAND CO.
Serving All Of Eastland County
629 - 2287

JOHNNY JOHNSON
Plumbing & Septic Tank Service - Air Conditioning Washing Machine Repair
Phone 629 - 8023 t-92

EMMET MORREN PLUMBING
COMPLETE REPAIR SERVICE
1015 W. Main
629-2092
24 Hour Service

FABRIC SHOP
1208 W. Main 629-1001 Open 9-5 Closed on Fridays starting Aug. 3. The best bargains in town are found here if

THE BEST HAMBURGERS ARE AT HOLLAND'S DRIVE IN AT THE Y WEST
1505 W. Main
EASTLAND, TEXAS
FOR CALL IN ORDERS PHONE 629-2215

Complete painting and decorating. Tape bed gesture. Acoustic ceiling wallpaper. Small repairs. Free estimates. Call 629-1390, Cisco, aft. 6 p.m., Dave Ewell.

Attention New Business
S & W Industries
801 W. 18th-442-3399
Custom Bull Creep Feeders, Troughs, Hay Racks, Cattle Guards

Meeting Held In Rebekah Lodge Hall Thursday

The semi-annual meeting of the I.O.O.F. and Rebekah Association was held here in the Rebekah Lodge Hall Thursday evening, October 18th, with seventy-five in attendance.

Association members attending were from DeLeon, Mineral Wells, Stephenville and Eastland. Visitors attending were from Baird, Abilene and Amarillo.

A Salad Supper was served after which the President, Vadis Phelps, opened the meeting. Durel Reid, Mayor of Eastland, gave a very interesting and appropriate Welcome Address and Rev. Henry J. Cox of Stephenville gave the Response.

DeLeon Lodge combined the Draping of the Charter and Memorial Service numbers which was very impressive. Rev. Ben Marney, Pastor of the First United Methodist Church, sang two beautiful vocal numbers, accompanied at the piano by Lena Cox.

Both Mineral Wells and Stephenville Lodges put on outstanding floor drills. Eastland Lodge presented and retired the Flag, with Olive Underwood acting as Color Bearer.

New officers installed for the ensuing term are Opal Heath, President; Annie Scott, Vice President; Ruth Otwell, Secretary; Lois Karnes, Treasurer; Carrie Atchinson, Messenger and Velma Bennett, Chaplain.

The next meeting of the Association will be held in DeLeon.

Office Help Wanted
Male or Female Typing, invoicing, 10 key, receivables, payables, payroll Call Earl Bradley for appointment
Call Earl Bradley For Appointment
629 - 1737

Promoted
UANNHEIM, GERMANY - Elmer W. Sullivent, 21 son of Mr. and Mrs. Elmer W. Sullivent, O Olden, Texas, was promoted to Army Specialist Four while serving with the 184th Ordinance Company, Mannheim, Germany.

Spec. Sullivent is a driver in the company. He entered the Army in January 1971, completed basic training at Ft. Polk, La., and was last stationed at Redstone Arsenal, Ala.

He attended Eastland High School.

Sunday dinner guests of Mr. and Mrs. Benny Skinner were Mr. and Mrs. Billy Cates and family of Burleson, Mr. and Mrs. Irving Holly of Fort Worth, Mrs. Pauline Skinner and Jerry Cate of Eastland.

C.M. McCains Attend Festival
Mr. and Mrs. C.M. McCain returned Monday from Tyler where they attended the Texas Rose Festival.

Connie Cogdell, granddaughter of the McCains was participating this year as royalty in the Coronation Court and parade.

Mr. and Mrs. McCain attended the Queen's Coronation, the parade, and various teas, and other social activities, at which Connie was an honoree. Mrs. McCain reported the entire event was lovely.

Mr. and Mrs. W.E. Cox were in Lubbock last weekend on business.

Church, sang two beautiful vocal numbers, accompanied at the piano by Lena Cox.

Both Mineral Wells and Stephenville Lodges put on outstanding floor drills. Eastland Lodge presented and retired the Flag, with Olive Underwood acting as Color Bearer.

New officers installed for the ensuing term are Opal Heath, President; Annie Scott, Vice President; Ruth Otwell, Secretary; Lois Karnes, Treasurer; Carrie Atchinson, Messenger and Velma Bennett, Chaplain.

Cosmetics
STOCK UP AT CUT RATE PRICES
20% OFF COSMETIC SPECIAL
Helena Rubenstein Dorothy Gray Costmetics
Stock Up Now On:
• Treatment Lines
Beauty Aids • Fragrances
PRESCRIPTION PHARMACY
108 S. Seaman Eastland 629-6219

Dignity . . . Consolation . . . Concern

Trust Our Experience

Our reputation is based on competence and caring. Every detail is taken care of.

Arrington Funeral Home
Ph. 629-2611 -- Eastland
Friendly Personalized Service

Pre-Season Heating Sale

15% OFF Heating And Blown-in Insulation Through October, 31

Conserve Fuel-INSULATE

When it Comes to Air Conditioning

When it comes to air conditioning and heating, Don't make the same mistake others do, Don't think cheap is a bargain. Deal with a professional...Central Air Inc., where quality and reputable service are not just words. Your Satisfaction Is Guaranteed.

Central Air
Heating, Air Conditioning
Plumbing and Insulation
201 Mesquite - Abilene, Texas

CALL: 673-9571
For Free Estimate Terms Available

SAVINGS

PORK STEAK lb. 85¢
BOLOGNA 89¢
FRANKS 99¢
HOT LINKS 89¢
SAUSAGE 1.09

GOOD BEEF
CHUCK ROAST 89¢
SEVEN STEAK 99¢
BACON 1.19

Fresh Ground Beef lb. 1.09
BACON lb. 69¢

MARYLAND CLUB COFFEE 1-Lb. Can 89¢
EVAP. MILK 5 13-Oz. Cans 1.00

WHITE SWAN MILK
TEA BAGS 48-Ct. Pkg. 69¢

COOKING POUCHES 3 2-Oz. Pkg. 1.00
ORANGE JUICE 5 6-Oz. Cans 1.00
MARGARINE 39¢
CARAMELS 14-Oz. Pkg. 47¢

DEL MONTE TOMATO JUICE 46-Oz. Can 39¢
EARLY GARDEN PEAS CUT GREEN BEANS GOLDEN CORN 4 303 Cans 1.00

WHITE SWAN MUSTARD-TURNIP or CHOPPED MIXED GREENS 6 15-Oz. Cans 1.00

HOMINY 7 14.5-Oz. Cans 1.00

SAVE 30%
MAXIM 35¢

DOVE 3 65¢

PARLEY WHIPPED 6-Slice MARGARINE 43¢

COCKTAIL 29¢
WHITE SWAN BISCUITS 6 10-Ct. Cans 59¢
NEW! Hunt's BIG JOHN'S HAMBURGER FIXINS 49¢
WHITE SWAN BLACK PEPPER 4-Oz. Can 39¢
DETERGENT TIDE 69¢
WASH FANCY RED DELICIOUS APPLES 35¢
U.S. #1 MED. YELLOW ONIONS 10¢
GREEN CABBAGE 10¢

HAIR SPRAY 89¢
CONTACT COLD CAPS 1.19
COUGH MEDICATION 1.19
PEPSODENT 49¢
SHAMPOO 1.19
PLATINUM PLUS BLADES 99¢

SUPER SAVE
629-1191 400 S. SEAMAN
G.A. WHITE Manager

We Give Gold Bond Stamps Double Stamps Every Wednesday With \$2.50 Purchase or more Excluding Cigarettes